

Near Sri Raghavendra Swamy Mutt, Tilak Nagar,
Durgigudi, Shivamogga, Karnataka-577201



S232439774

OP Registration Card

Registration No. : S232439774 Date & Time : 21-03-2024 12:00 PM
Patient Name : MR. SURESH SHETTY Age/Sex : 57Y/M
Father/Spouse : SANJEEV SHETTY Marital Status : Married Mobile No. : 9845094318
Address : GOPALA, SHIVAMOGGA

Plan : OPREG
Department : ENT Consultant : DR. PRASHANTH C D

Complaints:

CLD ↓ hearing

Clinical Findings:

OTC Bm Ery

Diagnosis:

MOE | chas
Phx

Investigations:

Ady PTA

Cross Reference:

Treatment/Prescriptions:

Signature of Consultant



S232439774

OP Registration Card

Registration No. : S232439774 Date & Time : 21-03-2024 12:00 PM
Patient Name : MR. SURESH SHETTY Age/Sex : 57Y/M
Father/Spouse : SANJEEV SHETTY Marital Status : Married Mobile No. : 9845094318
Address : GOPALA, SHIVAMOGGA

Plan : OPREG
Department : INTERNAL MEDICINE Consultant : DR. SHUNYA SAMPAD

Complaints:

no acute concern

Clinical Findings:

Exam x 10x1
Detach urinary

Sp: 130/80

Diagnosis:

CNS
ACS
HE
M

Investigations:

Cross Reference:

- ✓ Ankle reflex
- ✓ Exam
- ✓ Bladder outlet obstruction

Treatment/Prescriptions:

— Urologist consult

Signature of Consultant



2

①

TMR

Rosuvastatin F10

501 (90)

②

As

8147169218
10:30 to 7pm

(11am to 3pm)

Near Sri Raghavendra Swamy Mutt, Tilak Nagar,
Durgigudi, Shivamogga, Karnataka-577201



sarji SUPER
SPECIALITY
HOSPITAL



S232439774

OP Registration Card

Registration No. : **S232439774** Date & Time : **21-03-2024 12:00 PM**
Patient Name : **MR. SURESH SHETTY** Age/Sex : **57Y/M**
Father/Spouse : **SANJEEV SHETTY** Marital Status : **Married** Mobile No. : **9845094318**
Address : **GOPALA, SHIVAMOGGA**

Plan : **OPREG**
Department : **DENTISTRY** Consultant : **DR. DEEPA ARUN**

Complaints:

Check-up done

Clinical Findings:

OE, Stain + Calculus present.

Root stumps present

Diagnosis:

Adv. 1) EAB of Root stumps

2) Scaling

3) Replacement of missing teeth

Investigations:

Cross Reference:

Treatment/Prescriptions:

Dr. DEEPA ARUN
BDS., MDS.
PERIODONTIST
Reg. No. 5666-A

CARDIOPRINT

21.03.2024 11:17:34
sarj super spicity hospital

SHIMOGA

Location:
Room:
Order Number:
Indication:
Medication 1:
Medication 2:
Medication 3:

78 bpm
- / - mmHg

QRS : 96 ms
QT / QTcBaz : 356 / 405 ms
PR : 174 ms
P : 114 ms
RR / PP : 768 / 769 ms
P / QRS / T : 36 / 4 / 43 degrees

Normal sinus rhythm
Nonspecific T wave abnormality
Abnormal ECG

Technician:
Ordering Ph:
Referring Ph:
Attending Ph:

Sarj Super Spicity

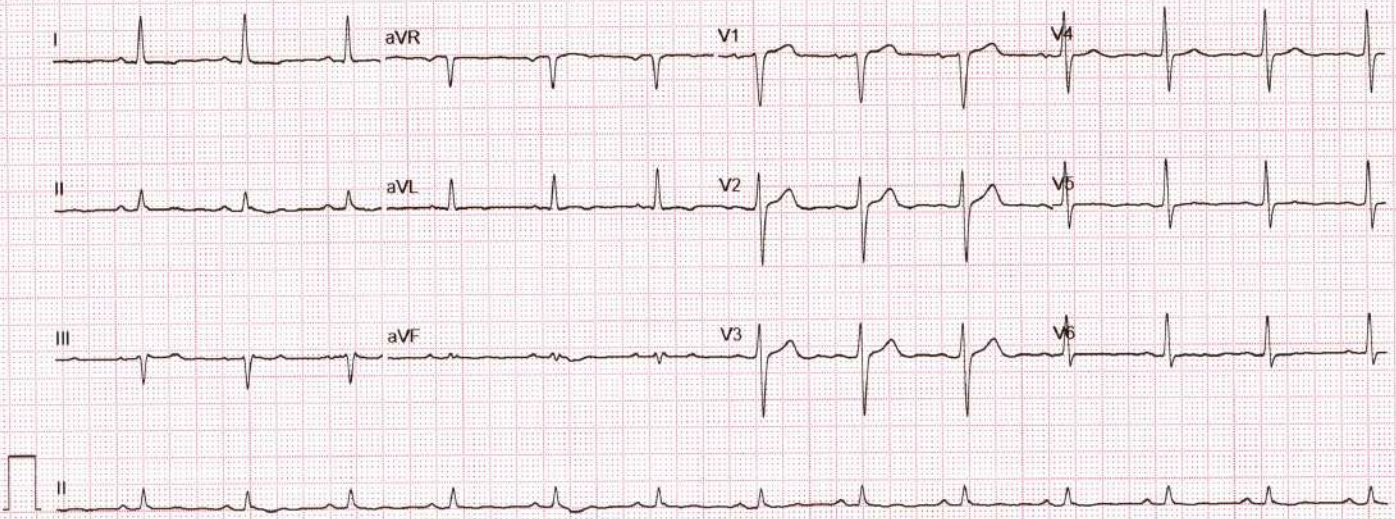

ADULT TRANS-THORACIC ECHO REPORT

PATIENT NAME : MR.SURESH SHETTY	AGE :58YRS	SEX : MALE
REF. DOCTOR : DR.DEEPA ARUN	OP/IP: S232439774	DATE : 21.03.2024

FINDINGS

ATRIA

LEFT ATRIUM : Normal

RIGHT ATRIUM : Normal

ATRIOVENTRICULAR VALVES

MITRAL VALVE : Normal

TRICUSPID VALVE : Normal

VENTRICLES

LEFT VENTRICLE : **Concentric**

RIGHT VENTRICLE : Normal

SEPTAE

INTERATRIAL SEPTUM : Intact

INTERVENTRICULAR SEPTUM : Intact

SEMILUNAR VALVES

AORTIC VALVE : Normal

PULMONARY VALVE : Normal



Name **MR.SURESH SHETTY ,58Y,**
Patient Id **OP55**

Gender **Male**
Date **21/03/2024**

Image 1

0 1.5cm

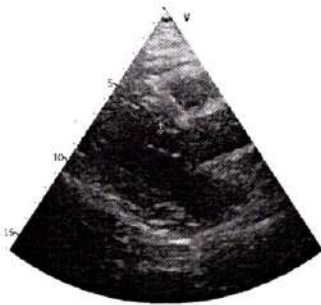

Image 2

IVSd	1.4 cm
IVSs	1.8 cm
LVIDd	4.7 cm
LVIDs	3.0 cm
LVPWd	1.2 cm
LVPWs	1.4 cm
EDV(Teich)	104 ml
ESV(Teich)	35 ml
EF(Teich)	66 %
SV(Teich)	69 ml
%FS	37 %
RWT	0.48

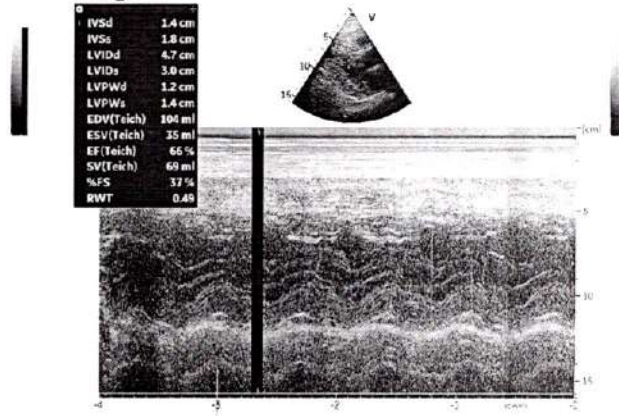

Image 3

MR.SURESH SHETTY, 58Y, OP55
11/26/24

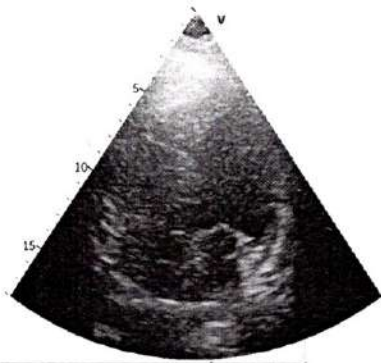
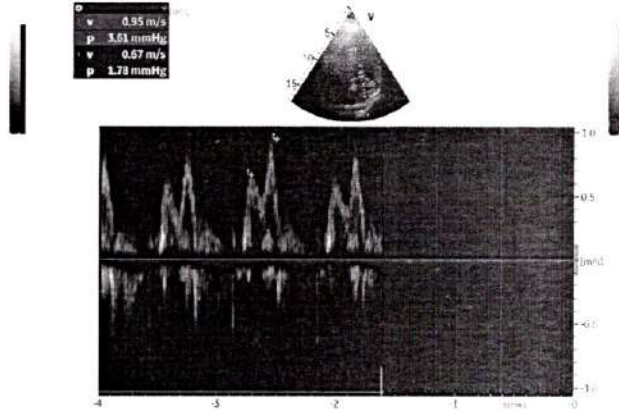

Image 4

v	0.95 m/s
p	3.61 mmHg
v	0.57 m/s
p	1.78 mmHg



Name : SURESH SHETTY	REG/LAB NO. : 24032611 / 38733
AGE/SEX : 57 Yrs / Male	UHID : S232439774
CONTACT NO. : 9845094318	IP/OP : OP /
REFERRED BY : DR. DEEPA ARUN	DATE OF COLLECTION : 21-03-2024 at 12:12 PM
	DATE OF REPORT : 21-03-2024 at 01:33 PM



TEST PARAMETER	RESULT	UNIT	REFERENCE RANGE
----------------	--------	------	-----------------

HAEMATOLOGY

HAEMOGLOBIN <small>OMETRY</small>	15.2	gm/dl	13.5 - 17.5
WBC COUNT <small>FLOW CYTOMETRY METHOD</small>	7260	cells/cumm	4000 - 11000
DIFFERENTIAL COUNT			
NEUTROPHILS	54.3	%	35 - 66
LYMPHOCYTES	35.1	%	24 - 44
MONOCYTES	6.3	%	2 - 8
EOSINOPHILS	4.0	%	0 - 6
BASOPHILS	0.3	%	0 - 1
PLATELET COUNT <small>DC DETECTION METHOD</small>	3.32	Lakhs/cumm	1.5 - 4.5
R.B.C COUNT <small>DC DETECTION METHOD</small>	5.35	mill/cumm	4.5 - 5.9
PACKED CELL VOLUME (PCV) <small>CALCULATED</small>	45.0	%	37 - 53
M.C.V <small>CALCULATED</small>	84.1	fl	80 - 100
M.C.H <small>CALCULATED</small>	28.41	pg	26 - 34
M.C.H.C <small>CALCULATED</small>	33.78	g/dl	32 - 36
R.F.-CV <small>CALCULATED</small>	12.8	%	11.5 - 13.1

Dispatched by: SUMA

**** End of Report ****

Printed by: Chethana on 21-03-2024 at 02:36 PM

Please correlate laboratory results clinically. Contact laboratory for any clarification. All results are sample specific.

LAB TECHNICIAN

VERIFIED BY

Dr. CHETHAN SAGAR S

MBBS, MD
Consultant Pathologist



Name : **SURESH SHETTY**
 AGE/SEX : 57 Yrs / Male
 CONTACT NO. : 9845094318
 REFERRED BY : **DR. DEEPA ARUN**

REG/LAB NO. : 24032611 / 38733
 UHID : S232439774
 IP/OP : OP /
 DATE OF COLLECTION : 21-03-2024 at 12:12 PM
 DATE OF REPORT : 21-03-2024 at 01:35 PM



TEST PARAMETER	RESULT	UNIT	REFERENCE RANGE
----------------	--------	------	-----------------

BIOCHEMISTRY

HbA1c (Glycosylated hemoglobin)

HbA1c (GLYCOSYLATED Hb) <small>HPLC</small>	9.5	%	4.2 - 6.4
MEAN BLOOD GLUCOSE	225.9	mg/dl	60 - 120

- Note:**
- Since HbA1c reflects long term fluctuations in the blood glucose concentration, a diabetic patient who is recently under good control may still have a high concentration of HbA1c.
 - Target goals of < 7.0 % may be beneficial in patients with short duration of diabetes, long life expectancy and no significant cardiovascular disease. In patients with significant complications of diabetes, limited life expectancy or extensive co-morbid conditions, targeting a goal of < 7.0 % may not be appropriate.

Comments:

HbA1c provides an index of average blood glucose levels over the past 8 - 12 weeks and is a much better indicator of long term glycemic control as compared to blood and urinary glucose determinations. ADA criteria for correlation between HbA1c & Mean plasma glucose levels.

Dispatched by: SUMA

**** End of Report ****

Printed by: Chethana on 21-03-2024 at 02:36 PM

Please correlate laboratory results clinically. Contact laboratory for any clarification. All results are sample specific.

SUMA M S
Lab technician

VERIFIED BY

S. Chethan Sagar
Dr. CHETHAN SAGAR S
MBBS, MD
Consultant Pathologist



Name : SURESH SHETTY	REG/LAB NO. : 24032611 / 38733
AGE/SEX : 57 Yrs / Male	UHID : S232439774
CONTACT NO. : 9845094318	IP/OP : OP /
REFERRED BY : DR. DEEPA ARUN	DATE OF COLLECTION : 21-03-2024 at 12:12 PM
	DATE OF REPORT : 21-03-2024 at 01:36 PM



TEST PARAMETER	RESULT	UNIT	REFERENCE RANGE
----------------	--------	------	-----------------

BIOCHEMISTRY

LIVER FUNCTION TEST (LFT)

TOTAL BILIRUBIN	0.29	mg/dl	0.1 - 1.2
DIRECT BILIRUBIN	0.13	mg/dl	0 - 0.2
INDIRECT BILIRUBIN	0.16	mg/dl	0 - 0.8
SGOT/AST	30	U/L	up to 41
SGPT/ALT	49	U/L	up to 41
ALKALINE PHOSPHATASE	115	IU/L	40 - 129
TOTAL PROTEIN	7.3	g/dl	6.6 - 8.7
SERUM ALBUMIN	4.3	g/dl	3.4 - 5.4
SERUM GLOBULIN	3.0	g/dL	3.5 - 4.5
A/G RATIO	1.4		1.1 - 2.2

RENAL FUNCTION TEST

BLOOD UREA <small>GLDH-UREASE METHOD</small>	24.2	mg/dL	16.6 - 48.5
SERUM CREATININE <small>JCA METHOD</small>	1.02	mg/dL	0.7 - 1.2
SERUM URIC ACID	6.9	mg/dL	3 - 7

Dispatched by: MOHAN J

**** End of Report ****

Printed by: Chethana on 21-03-2024 at 02:36 PM

Please correlate laboratory results clinically. Contact laboratory for any clarification. All results are sample specific.

MOHAN J
Lab technician

VERIFIED BY

S. Chethan Sagar
Dr. CHETHAN SAGAR S
MBBS, MD
Consultant Pathologist



Name : SURESH SHETTY	REG/LAB NO. : 24032611 / 38733
AGE/SEX : 57 Yrs / Male	UHID : S232439774
CONTACT NO. : 9845094318	IP/OP : OP /
REFERRED BY : DR. DEEPA ARUN	DATE OF COLLECTION : 21-03-2024 at 09:19 AM
	DATE OF REPORT : 21-03-2024 at 10:38 AM



TEST PARAMETER	RESULT	UNIT	REFERENCE RANGE
----------------	--------	------	-----------------

BIOCHEMISTRY

LIPID PROFILE TEST (LPT)

TOTAL CHOLESTEROL	268	mg/dl	Desirable level: <200mg/dl Border line High :200-239mg/dl High : > 240mg/dl
TRIGLYCERIDES	375	mg/dl	Desirable level : <150mg/dl Borderline High :150-199mg/dl High :200-499mg/dl
HDL CHOLESTEROL - DIRECT	45	mg/dl	Desirable level : >60mg/dl Borderline : 40-60mg/dl High risk : < 40mg/dl
LDL CHOLESTEROL - DIRECT	175	mg/dl	Desirable :<100 mg/dl LowRisk :100-129mg/dl Borderline :130-159mg/dl High risk :160-189mg/dl Very high risk:>190mg/dl
VLDL CHOLESTEROL	75	mg/dl	< 30.0
TC/HDL	6		< 4.5
LDL/HDL	4		<3.5

Dispatched by: MOHAN J

**** End of Report ****

Printed by: Chethana on 21-03-2024 at 02:36 PM

Please correlate laboratory results clinically. Contact laboratory for any clarification. All results are sample specific.

MOHAN J
Lab technician

VERIFIED BY

S. Chethan Sagar
Dr. CHETHAN SAGAR S
MBBS, MD
Consultant Pathologist



Name : SURESH SHETTY	REG/LAB NO. : 24032611 / 38733
AGE/SEX : 57 Yrs / Male	UHID : S232439774
CONTACT NO. : 9845094318	IP/OP : OP /
REFERRED BY : DR. DEEPA ARUN	DATE OF COLLECTION : 21-03-2024 at 12:12 PM
	DATE OF REPORT : 21-03-2024 at 01:40 PM



TEST PARAMETER	RESULT	UNIT	REFERENCE RANGE
----------------	--------	------	-----------------

BIOCHEMISTRY

FASTING BLOOD SUGAR <small>POD METHOD</small>	173	mg/dl	70 - 110
--	-----	-------	----------

HAEMATOLOGY

ERYTHROCYTE SEDIMENTATION RATE <small>WESTERGRENS METHOD</small>	55	mm/hr	0 - 10
BLOOD GROUP	"B"		
RH TYPE	POSITIVE		

HORMONE ASSAYS

THYROID PROFILE (TFT)

TOTAL TRIIODOTHYRONINE (T3) <small>ELFA METHOD</small>	0.75	ng/ml	0.8 - 1.8
TOTAL THYROXINE (T4) <small>ELFA METHOD</small>	7.24	ug/dl	5.5 - 14
THYROID STIMULATING HORMONE (TSH) <small>CLIA</small>	2.13	μIU/ml	0.35 - 5.5

L. ed by: MOHAN J

**** End of Report ****

Printed by: Chethana on 21-03-2024 at 02:36 PM

Please correlate laboratory results clinically. Contact laboratory for any clarification. All results are sample specific.

MOHAN J
Lab technician

VERIFIED BY

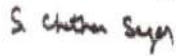
Dr. CHETHAN SAGAR S
MBBS, MD
Consultant Pathologist



Name : **SURESH SHETTY**
 AGE/SEX : 57 Yrs / Male
 CONTACT NO. : 9845094318
 REFERRED BY : **DR. DEEPA ARUN**

REG/LAB NO. : 24032611 / 38733
 UHID : S232439774
 IP/OP : OP /
 DATE OF COLLECTION : 21-03-2024 at 12:12 PM
 DATE OF REPORT : 21-03-2024 at 01:48 PM



TEST PARAMETER	RESULT	UNIT	REFERENCE RANGE
----------------	--------	------	-----------------

CLINICAL PATHOLOGY

URINE ROUTINE

PHYSICAL EXAMINATION

URINE PH	5.5
COLOUR	PALE YELLOW
APPEARANCE	SLIGHTLY TURBID
SPECIFIC GRAVITY	1.025

CHEMICAL EXAMINATION

URINE ALBUMIN	PRESENT (1+)
SUGAR	PRESENT (1.5%)
KETONE BODIES	ABSENT
BILE SALT	NEGATIVE
BILE PIGMENT	NEGATIVE

MICROSCOPIC EXAMINATION

PUS CELLS	3-4 /HPF
EPITHELIAL CELLS	0-1 /HPF
RBC'S	1-2 /HPF
NITRITE	ABSENT
OTHERS	BACTERIA PRESENT.

Dispatched by: SUMA

**** End of Report ****

Printed by: Chethana on 21-03-2024 at 02:36 PM

Please correlate laboratory results clinically. Contact laboratory for any clarification. All results are sample specific.

LAB TECHNICIAN

VERIFIED BY

S. Chethan Sagar
Dr. CHETHAN SAGAR S
 MBBS, MD
 Consultant Pathologist



Patient Name :: Mr. Suresh Shetty	Age :: 57 Years	Gen. :: Male
Referred By :: Dr. Deepa Arun	Tr. I.D.::S232439774	Date :: 21/03/2024

Clinical data: Health check up.

USG ABDOMEN & PELVIS

- ◆ **Liver (15.0 cm) is mildly enlarged in size and shows diffuse increased echogenicity.** No focal lesion detected to the extent imaged. No IHBR / EHBR dilatation. CBD is not dilated.
- ◆ **Gall Bladder** is minimally distended at the time of scan.
- ◆ **Spleen** (9.5 cm span) is normal in size and echotexture. No focal lesion detected to the extent imaged.
- ◆ **Pancreas** - Visualized part of pancreas is normal in size and echotexture.
- ◆ **Both kidneys** are normal in size, shape, position and echotexture. Corticomedullary differentiation is maintained. No focal mass detected to the extent imaged.
Right Kidney measures: 11.0 x 5.0 cm. No dilatation of pelvicalyceal system in the present study. No calculi seen to the extent imaged.
Left Kidney measures: 9.0 x 4.5 cm. No dilatation of pelvicalyceal system in the present study. No calculi seen to the extent imaged.
- ◆ **HRUSG reveals,** no significant mass formation / collection to the extent imaged.
- ◆ **Urinary Bladder** is well distended and echoes free contents. There is no evidence of calculi to the extent imaged. **Prevoid volume of ~ 266 cc and post void residue of urine is ~ 100 cc.**
- ◆ **Prostate:** is normal in size (volume ~ 12 cc) and echotexture. No obvious focal lesion.
- ◆ No ascites.

IMPRESSION

- ✘ Mild hepatomegaly with diffuse grade I fatty liver.
- ✘ Significant Postvoid residual urine (~ 100 cc).
→ Correlate clinically.

Siddu



Dr. Anoop Kumar N MBBS, MD
Consultant Radiologist



RIGHT

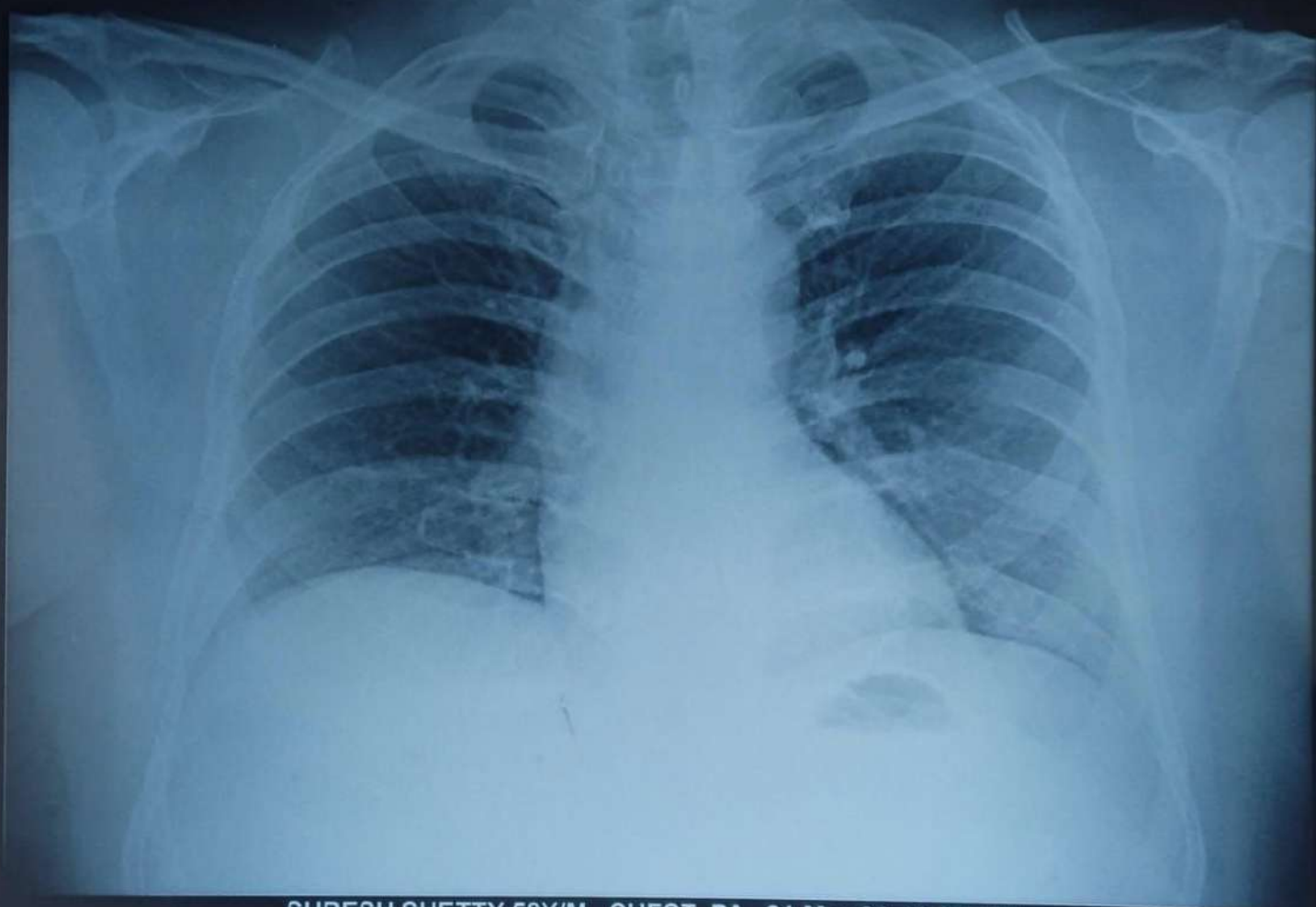

SURESH SHETTY 58Y/M CHEST, PA 21-Mar-24 10:39 AM
SARJI SUPER SPECIALITY HOSPITAL. SHIVAMOGGA-577201