

Metro Hospital & Heart Institute, Haridwar

Health Check-up Certificate

COMPANY... Medi Wheel

EMPLOYEE NO. 111421 DEPTT. Bank of Baroda Operation Dept DATE 27-01-24

NAME Mr. Tushar Bhatia AGE/SEX 37y/M DOB 2-11-1986

DESIGNATION Officer MOBILE NO 9818736310

CHEST (INSP) 4 cm. CHEST (EXP) 4 cm. CHEST EXPANSION 4 cm

HEIGHT 168 cm. WEIGHT 80 Kg. BMI

P/R 91 blm per mt. BP 120/80 mmHg SIGN OF EMP

EXAMINATION/INVESTIGATIONS

No	Investigations	Room No	Result
✓ 1	LAB INVESTIGATIONS	Path Lab	Hb <u>15.9</u> TLC <u>6250</u> /DLC
✓	BLOOD SUGAR F/PP/RANDOM	Path Lab	F /PP /RBS <u>129 mg/dl</u>
✓	BLOOD GROUP	Path Lab	<u>O+</u>
✓ 2	URINE	Path Lab	<u>(M)</u>
✓ 3	STOOL	Path Lab	<u>SNR</u>
✓ 4	X RAY CHEST PA	Radiology	<u>(M)</u>
✓ 5	ULTRASONOGRAPHY (Whole Abd)	Radiology	<u>SNR</u>
✓ 6	ECG	Health check up	<u>(M)</u>
✓ 7	ECHO	Radiology	<u>(M)</u>
8	TMT	Radiology	
9	PFT	Health check up	
10	AUDIOMETRY	25	
11	ENT EXAM	25	
12	DENTAL EXAMINATION	24	
✓ 13	ACUITY OF VISION/COLOUR VISION	13	<u>Normal BIF</u>
14	EXAMINATION BY PHYSICIAN	23	<u>fit for Job (Not excessive hard work)</u>
15			

Observations -

DR. NITIN KUMAR
MBBS MD
Consultant General Medicine
Reg. No. 1005845
Metro Hospital & Heart Institute
SIDCUL, Haridwar - 249403 (U.K.)

UNION OF INDIA Driving Licence UK NT

UK08 2005 0012634

Date of Issue	Validity	
03-05-2005	02-05-2025	
Date of Birth	Blood Group	
02-11-1986	Unknown	

Name
TUSHAR BHATIA

Father's Name
ROHITASH BHATIA

(Handwritten signature)

UK08 2005 0012634

 LMV 03-05-2005	 MCWG 03-05-2005	Mobile No *****6310	UK
Present Address 399/4 CIVIL LINE ROORKEE, HARIDWAR, ROORKEE, HARIDWAR, UK, 247667		Endorsement Date 24-04-2018	
Holder's Signature 		Endorsement No. UK08 /DLD/0000661/2018	

Issuing Authority Sign
SUB RTO, HARIDWAR

Form 7 (Rule 16(2))



METRO
HOSPITAL & HEART INSTITUTE
(A unit of Sunhill Hospitals Private Limited)
(NABH & ISO 9001: 2008 Certified)



we treat...HE CURES

Metro Hospital & Heart Institute

(A unit of Sunhill Hospital Private Limited)

OPD CONSULTATION

Patient Name Mr. Tushar Bhatia Age/Sex Reg. No.

Doctor's Name Dr. Sushil Kumar

Date 27/01/24 Time

OPHTHALMIC EXAMINATION

VISION

DISTANCE VISION-

Rt 6/6
Lt 6/6
T glass

NEAR VISION-

Rt n16
Lt n16

COLOUR VISION

Normal BLE

EYE EXAMINATION

- Cornea
- Ant Chamber
- Pupil
- Fundus Examination

ADVICE-

Dr. Sushil Kumar MBBS, MS (Ophtho)
Consultant Ophthalmologist
Metro Hospital & Heart Institute
Signature
Sidel, Haridwar, Reg. No.-2672 (UK)

Plot No. F-1, Sector-6A, SIDCUL, Haridwar - 249 403

Emergency : +91 8191902600, Phone : 01334 - 239040 / 42 / 43, Fax : 01334 - 239043

E-mail : metroharidwar@metrohospitals.com, Website: www.metrohospitals.com

Regd. Office : 21, Community Center, Preet Vihar, New Delhi-110092

CIN No.: U33201DL2006PTC156918

MHHI/CL/0115/Rev. No. 01

Measurement Results:

QRS : 102 ms
 QT/QTcB : 362 / 426 ms
 PR : 150 ms
 P : 106 ms
 RR/PP : 722 / 740 ms
 P/QRS/T : 55/ 45/ 35 degrees
 QTd/QTcBD : 62 / 73 ms
 Sokolow : 1.8 mV
 NK : 12

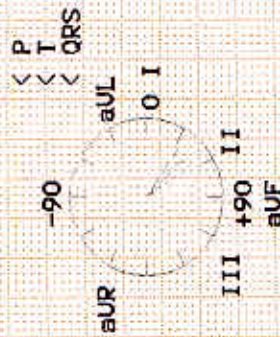

Interpretation:

normal ECG

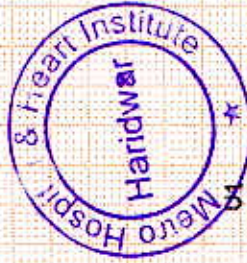

Tushar Bhatia
 371M
 27/01/24

Unconfirmed report.

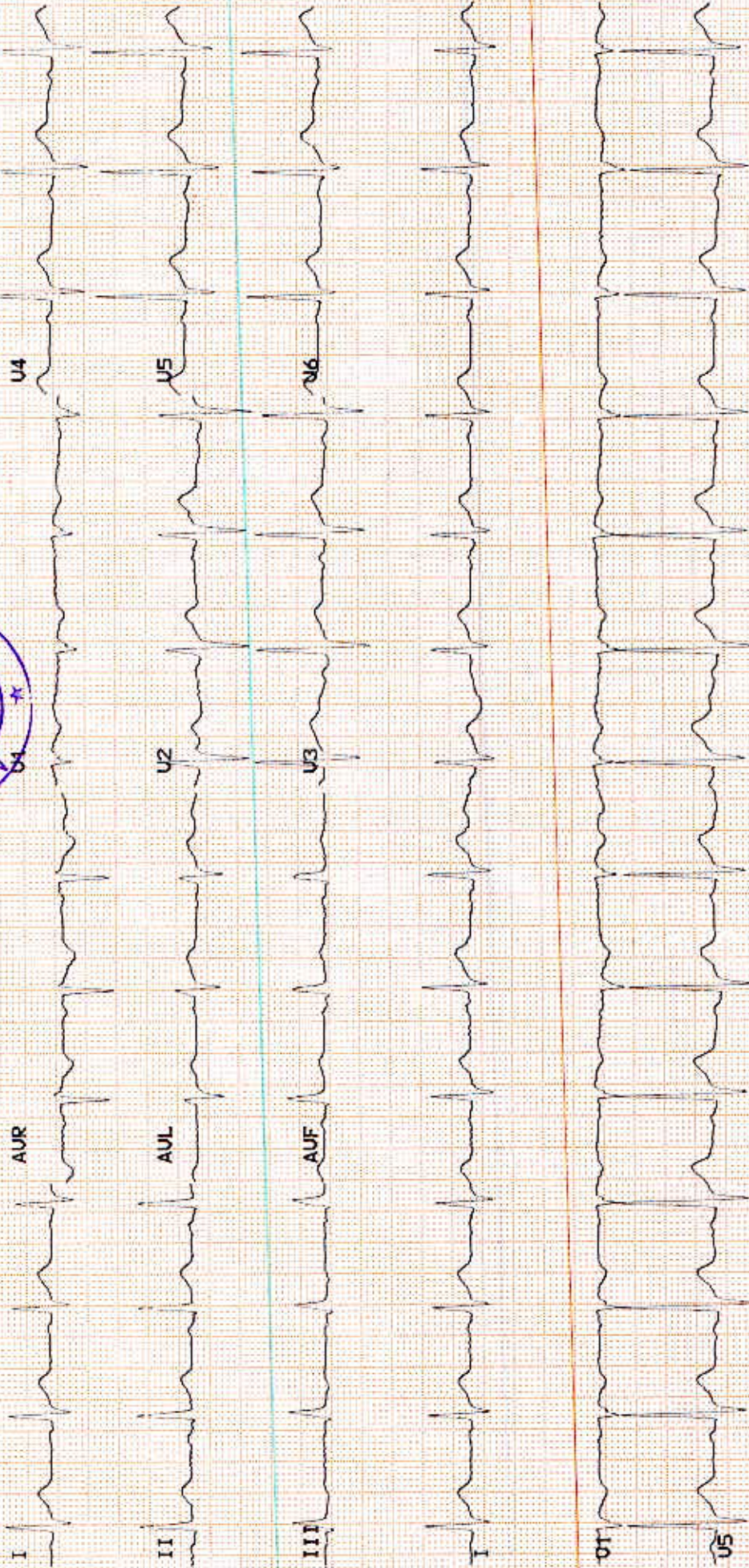

Radiology Investigation Report



Name : Mr. Tushar Bhatia
Ref. By : Dr. NITIN KUMAR
IP/OP : OP/202314571
Date : 27/01/2024

Age/Sex : 37 Y/M
UHID NO : 2024000899
Request No : 70247100

X-RAY CHEST PA View

Cardiac contour & size are normal.
Trachea is central.
Lung fields are clear.
Hilar shadows are normal.
Costophrenic angles are clear.
Bony rib cage is normal.

IMPRESSION: NORMAL CHEST.



DR. PRAKASH CHANDRA PANDEY
MBBS, DMRD
CONSULTANT RADIOLOGIST

Note:

- (1) Not Valid for medical-legal purposes.
- (2) This is a professional opinion based on imaging finding and not the diagnosis.
- (3) In case of any discrepancy due to machine error or typing error, please get it rectified immediately.

2D ECHOCARDIOGRAPHY

Name:	Mr. Tushar Bhatia	UHID No:	2024000899
Age/Sex:	37Y/M	Ward:	OPD
Referred by:	Dr. Nitin Kumar	Date:	27.01.2024

ACOUSTIC WINDOW: Normal

MEASUREMENTS AND CALCULATIONS

Measurements	Observed Value	Reference Value
IVS (ED)	0.9	(0.6 – 1.1 cm)
LVPW (ED)	1.0	(0.6 – 1.1 cm)
LVID (ED)	3.8	Male (3.7 – 5.5 cm) Female (3.7 – 5.2 cm)
Aortic root diameter	2.8	(2.0 – 3.7 cm)
LA dimension	3.0	Male (1.9 – 4.0 cm) Female (1.7 – 3.8 cm)
LV EF	60%	(55 – 75%)

MORPHOLOGICAL DATA

Mitral valve	Normal	Right Atrium	Normal
Aortic valve	Normal	Right Ventricle	Normal
Tricuspid valve	Normal	PA	Normal
Pulmonary valve	Normal	IVS	Intact
		IAS	Intact

DOPPLER STUDY

Valve	Regurges	Velocities (cm/s)	Gradients (mmHg)
Mitral	Trace	E – 56, A – 53, E/A>1	
Aortic	Nil	Vel – 106	
Tricuspid	Trace	Vel – 238	PASP – 27
Pulmonary	Nil	Vel – 123	

Plot No. F-1 Sector – 6A, SIDCUL, HARIDWAR – 249 403

Emergency: +91 8191902600, Phone : 01334 – 239040 / 42 43, Fax : 01334 – 239043

E-mail: metroharidwar@metrohospitals.com, Website: www.metrohospitals.com

Regd. Office : 21, Community Center, Preet Vihar, New Delhi – 110092

CIN No.: U33201DL20063PTC156918

FINAL IMPRESSION

- Normal Acoustic Window
- Normal chambers dimensions
- No RWMA
- LVEF~60%
- No LVDD
- Trace MR, Trace TR, PASP 27 mmHg
- No pericardial effusion
- No Intracardiac clot



Dr. Krishna CK

MD, DNB (Medicine), DNB (Cardiology)
Consultant Interventional Cardiology
UKMC Reg. No: 12883

Dr. Ajit Kumar

MBBS, PGDCC
Associate Consultant, Cardiology
UKMC Reg. No: 7569

(Note: This document is not for medico-legal purpose)



Pathology Report

Name : Mr. Tushar Bhatia
 Ref. By : Dr. NITIN KUMAR
 IP/OP : OP/202314571
 Sample Date : 27/01/2024
 Reporting Date: 27/01/2024

Age/Sex : 37 Y/M
 UHID : 2024000899
 Request No. : 10389158
 Sample Time : 13:51
 Reporting Time : 21:32

Test

Result Unit

Bio. Ref. Inter. Test Method

Hematology

CBC (COMPLETE BLOOD COUNT/HAEMOGRAM)

HB			
TLC	15.9	gm/dl	M - 13-18
DLC (WBC DIFFERENTIAL)	6250	/cumm	4000-11000
NEUTROPHILS			
LYMPHOCYTES	62	%	45-75
EOSINOPHILS	28	%	25-45
MONOCYTES	04	%	1-6
BASOPHILS	06	%	2-8
RBC	00	%	--<2
PCV	5.31	million	3.5-5.5
MCV	52.7	%	36-52
MCH	92.3	fL	80-100
MCHC	27.8	PG	27-32
PLATELET COUNT	30.2	gm/dl	31-37
RDW	3.68	lakh/cumm	1.5-4.5
BLOOD GROUP	12.7	%	11.5-15
ABO			
Rh	O		-
ESR	POSITIVE		-
	10.0	mm/hr	20
Serology & Immunology			
THYROID PROFILE			
T3			
T4	2.31	nmol/L	1.70-3.10
TSH	9.60	µg/dl	5.95-15.4
	3.56	µIU/L	0.46-4.68

*** End of Reports ***

Dr. Vishal Arora
 MBBS, DCP
 (Consultant Pathologist)



Checked By

Note:

1. These reports are mere estimation of values at that particular time and are liable to vary/change in different conditions in different laboratories.
2. The values are to be collaborated with clinical findings by qualified doctor and any alarming and unexpected results should be reported to Lab urgently for recheck and manual typing errors.
3. These reports are not valid for medicolegal purposes and all doctor unsigned reports should be considered provisional only.
4. All card based tests are screening test therefore need confirmation by other alternative test like (PCR, ELISA).



Pathology Report

Name : Mr. Tushar Bhatia
 Ref. By : Dr. NITIN KUMAR
 IP/OP : OP/202314571
 Sample Date : 27/01/2024
 Reporting Date: 27/01/2024

Age/Sex : 37 Y/M
 UHID : 2024000899
 Request No. : 10389158
 Sample Time : 13:51
 Reporting Time : 21:32

Test	Result	Unit	Bio. Ref. Inter.	Test Method
Biochemistry				
LIPID PROFILE				
TOTAL CHOLESTEROL	256.0	mg/dl	00-250.0	
HDL-CHOLESTEROL	47.0	mg/dl	00-50.0	
LDL	167.0	mg/dl	00-150.0	
TRIGLYCERIDES	211.0	md/dl	30-150	
VLDL	42.0	mg/dl	0-50	
CHOL/HDL Ratio	5.4		<4.5	
LFT (LIVER FUNCTION TEST)				
BILIRUBIN INDIRECT	0.40	mg/dl	0.2-0.8	
SGOT	61.0	U/L	10-42	
SGPT	125.0	U/L	10-42	
BILIRUBIN TOTAL	0.85	mg/dl	0.2-1.0	
ALKALINE PHOSPHATASE	108.0	IU/L	28-111	
BILIRUBIN DIRECT	0.45	mg/dl	0.1-0.4	
TOTAL PROTEIN	6.0	gm/dl	6.4-8.2	
ALBUMIN	3.0	g/dl	3.5-5.0	
GLOBULIN	3.0	gm/dl	2.0-4.0	
AG RATIO	1.0			
KFT (KIDNEY FUNCTION TEST)				
UREA	28.0	mg/dl	15-45	
SODIUM	141.0	mmol/L	135-155	
CREATININE	0.76	mg/dl	0.6-1.3	
URIC ACID	6.9	mg/dl	3.0-7.6	
BUN	30.1	mg/dl	05-20	
POTTASSIUM	5.6	mmol/L	3.5-5.5	
CALCIUM	10.8	mg/dl	8.5-10.5	

*** End of Reports ***

Dr. Vishal Arora
 MBBS, DCP
 (Consultant Pathologist)



Checked By

- Note:**
- These reports are mere estimation of values at that particular time and are liable to vary/change in different conditions in different laboratories.
 - The values are to be collaborated with clinical findings by qualified doctor and any alarming and unexpected results should be reported to Lab urgently for recheck and manual typing errors.
 - These reports are not valid for medicolegal purposes and all doctor unsigned reports should be considered provisional only.
 - All card based tests are screening test therefore need confirmation by other alternative test like (PCR, ELISA).



Pathology Report

Name : Mr. Tushar Bhatia
 Ref. By : Dr. NITIN KUMAR
 IP/OP : OP/202314571
 Sample Date : 27/01/2024
 Reporting Date: 27/01/2024

Age/Sex : 37 Y/M
 UHID : 2024000899
 Request No. : 10389158
 Sample Time : 13:51
 Reporting Time : 21:32

Test	Result	Unit	Bio. Ref. Inter.	Test Method
Urine Examination				
URINE SUGAR	NIL			
URINE ROUTINE ANALYSIS				
PHYSICAL EXAMINATION				
COLOUR	PALE YELLOW			
TRANSPARENCY	CLEAR			
S. GRAVITY	1.030			
CHEMICAL EXAMINATION				
ALBUMIN	NIL			
SUGAR	NIL			
pH	6.0			
BLOOD	NIL			
KETONE	NIL			
MICROSCOPIC EXAMINATION				
PUS CELLS	2-3			
EPITHELIAL CELLS	1-2			
RBC	NIL			
CRYSTALS	NIL			
CAST	NIL			
BACTERIA	NIL			
AMORPHOUS PHOSPHATE	NIL			
AMORPHOUS URATES	NIL			

*** End of Reports ***

Dr. Vishal Arora
 MBBS, DCP
 (Consultant Pathologist)



Checked By

Note:

1. These reports are mere estimation of values at that particular time and are liable to vary/change in different conditions in different laboratories.
2. The values are to be collaborated with clinical findings by qualified doctor and any alarming and unexpected results should be reported to Lab urgently for recheck and manual typing errors.
3. These reports are not valid for medicolegal purposes and all doctor unsigned reports should be considered provisional only.
4. All card based tests are screening test therefore need confirmation by other alternative test like (PCR, ELISA).