

V1

V2

V3

V4

ID: 004852

Female  
30 Years  
cm

mHg

kg

Diagnosis Information:

*Mr. Sanyal S.S*

HR : 95 bpm  
 P : 114 ms  
 PR : 166 ms  
 QRS : 79 ms  
 QT/QTc : 339/427 ms  
 P/ORS/T : 67/48/42 °  
 RV5/SVI : 0.523/0.314 mV

Report Confirmed by:



*Sanyal*  
~~\_\_\_\_\_~~  
 WNK

/6

Dr. SERIN LOPEZ, MRS

Standard

REGD. MEDICAL OFFICER  
 DDRC AGILUS PATHLABS LTD  
 Aster Square, Mandira, Sec. HO, TVM





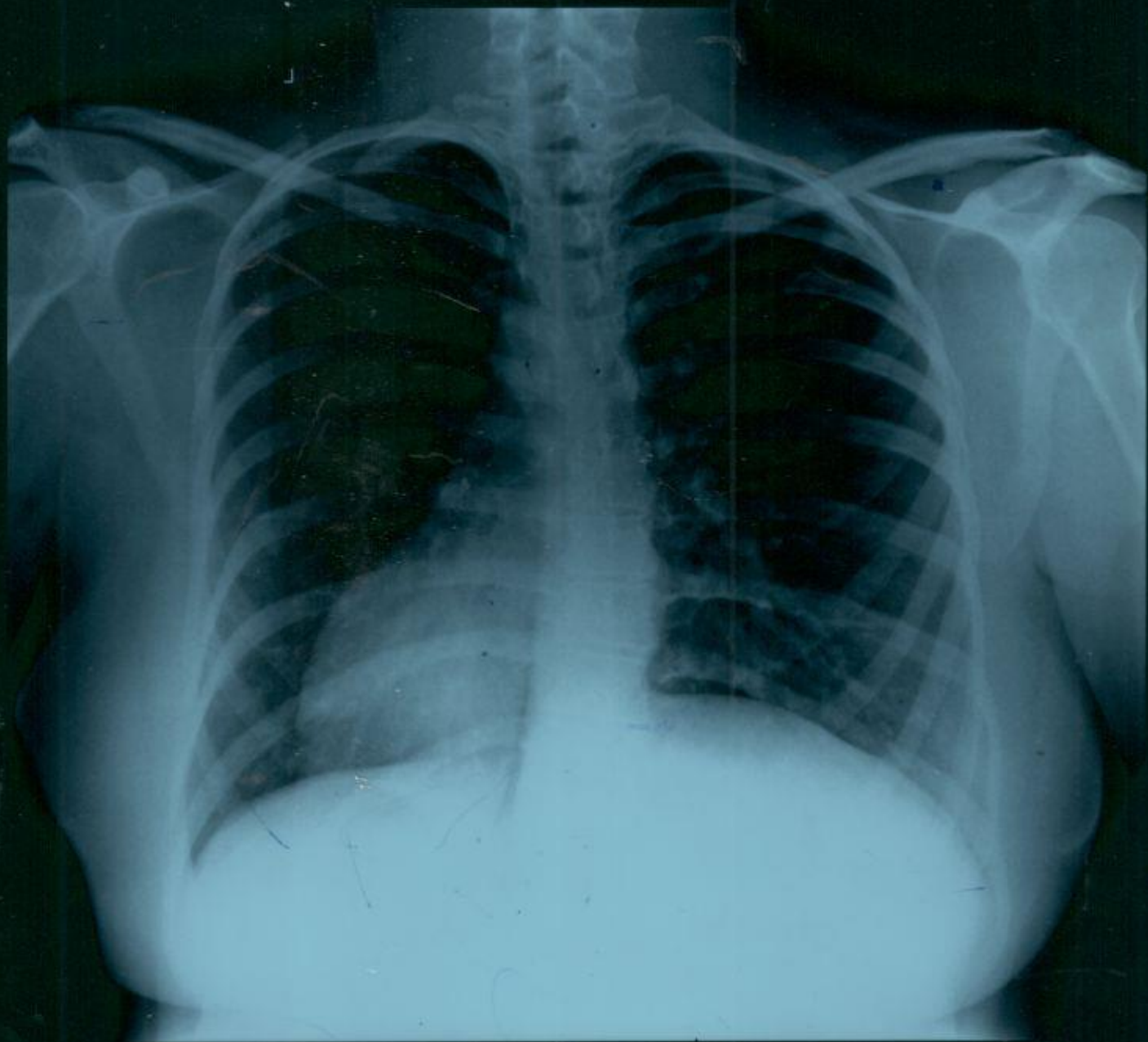

MRS. GAYATHRI. S. 30Y F 11132024 CHEST - PA XA004825 v  
DRC AGILUS

If the examinee is suffering from an acute life threatening situation, you may be obliged to disclose the result of the medical examination to the examinee.

1. Name of the examinee	:	Mr./Mrs./Ms. <u>Jayathri - 85</u>
2. Mark of Identification	:	(Mole/Scar/any other (specify location)):
3. Age/Date of Birth	:	<u>80</u> / <u>F</u> Gender: F/M
4. Photo ID Checked	:	(Passport/Election Card/PAN Card/Driving Licence/Company ID)

### PHYSICAL DETAILS:

a. Height <u>157</u> (cms)	b. Weight <u>55</u> (Kgs)	c. Girth of Abdomen <u>85</u> (cms)
d. Pulse Rate <u>80</u> (/Min)	e. Blood Pressure:	Systolic Diastolic
	1 <sup>st</sup> Reading	<u>110</u> <u>80</u>
	2 <sup>nd</sup> Reading	

### FAMILY HISTORY:

Relation	Age if Living	Health Status	If deceased, age at the time and cause
Father			
Mother			
Brother(s)			
Sister(s)			

### HABITS & ADDICTIONS: Does the examinee consume any of the following?

Tobacco in any form	Sedative	Alcohol

### PERSONAL HISTORY

- |   |   |
|---|---|
| a. Are you presently in good health and entirely free from any mental or Physical impairment or deformity. If No, please attach details. <u>Y/N</u> | c. During the last 5 years have you been medically examined, received any advice or treatment or admitted to any hospital? <u>Y/N</u> |
| b. Have you undergone/been advised any surgical procedure? <u>Y/N</u>   | d. Have you lost or gained weight in past 12 months? <u>Y/N</u>   |

### Have you ever suffered from any of the following?

- |  |   |
|--|---|
| • Psychological Disorders or any kind of disorders of the Nervous System? <u>Y/N</u> | • Any disorder of Gastrointestinal System? <u>Y/N</u>                               |
| • Any disorders of Respiratory system? <u>Y/N</u>                                    | • Unexplained recurrent or persistent fever, and/or weight loss <u>Y/N</u>          |
| • Any Cardiac or Circulatory Disorders? <u>Y/N</u>                                   | • Have you been tested for HIV/HBsAg / HCV before? If yes attach reports <u>Y/N</u> |
| • Enlarged glands or any form of Cancer/Tumour? <u>Y/N</u>                           | • Are you presently taking medication of any kind? <u>Y/N</u>                       |
| • Any Musculoskeletal disorder? <u>Y/N</u>   |   |



• Any disorders of Urinary System?

Y/N

• Any disorder of the Eyes, Ears, Nose, Throat or Mouth & Skin

Y/N

**FOR FEMALE CANDIDATES ONLY**

a. Is there any history of diseases of breast/genital organs?

Y/N

d. Do you have any history of miscarriage/abortion or MTP

Y/N

b. Is there any history of abnormal PAP Smear/Mammogram/USG of Pelvis or any other tests? (If yes attach reports)

Y/N

e. For Parous Women, were there any complication during pregnancy such as gestational diabetes, hypertension etc

Y/N

c. Do you suspect any disease of Uterus, Cervix or Ovaries?

Y/N

f. Are you now pregnant? If yes, how many months?

Y/N

**CONFIDENTIAL COMMENTS FROM MEDICAL EXAMINER**

➤ Was the examinee co-operative?

Y/N

➤ Is there anything about the examinee's health, lifestyle that might affect him/her in the near future with regard to his/her job?

Y/N

➤ Are there any points on which you suggest further information be obtained?

Y/N

➤ Based on your clinical impression, please provide your suggestions and recommendations below;

.....  
.....

➤ Do you think he/she is ~~MEDICALLY FIT~~ or UNFIT for employment.

**MEDICAL EXAMINER'S DECLARATION**

I hereby confirm that I have examined the above individual after verification of his/her identity and the findings stated above are true and correct to the best of my knowledge.

Name & Signature of the Medical Examiner :

*[Handwritten Signature]*

Seal of Medical Examiner :



Dr. SERIN LOPEZ. MBBS  
Reg. No. 77656  
MEDICAL OFFICER  
DDRC AGILUS PATHLABS LTD.  
Square, Medical College. P.O, TVM

Name & Seal of DDRC SRL Branch :

Date & Time :

13/01/2023

**DDRC agilus Pathlabs Limited.**

Corp. Office : Express House, Second Floor, Opp. Pothys Silks, Banerjee Road, Kaloor -682017  
Contact :- 93334 93334, Web :- www.ddrcagilus.com Email :- info.ddrc@agilus.in

NAME : MR:GAYATHRI S S

AGE:30/F

DATE: 13/01/2024

CHEST X-RAY REPORT

CHEST X-RAY PA VIEW : Trachea central  
 No cardiomegaly  
 Normal vascularity  
 No parenchymal lesion.  
 Costophrenic and cardiophrenic angles clear

➤ **IMPRESSION** : Normal Chest Xray

ELECTRO CARDIOGRAM : NSR: 95/minute  
 No evidence of ischaemia

➤ **IMPRESSION** : Normal Ecg.



Z. MBBS

Dr. SERIN LOPEZ, MBBS

Reg. No. 77656

MEDICAL COLLEGE, P.O, TVM

DDRC AGILUS PATHLABS LTD.

Aster Square, Medical College, P.O, TVM



Company name: MEDIWHEEL

DR SERIN LOPEZ MBBS

Reg No 77656

DDRC AGILUS PATHLABS LTD

FROM,

NAME: *Gayathri S.S*  
COMPANY NAME: *Bank of Baroda*  
DATE: *18.01.2024*

TO  
DDRC AGILUS PATHLABS LTD  
ULLOOR  
TRIVANDRUM

RESPECTED SIR/MAM,

I AM NOT INTERESTED TO DO STOOL/MOTION<sup>wine,</sup> TEST AS  
PART OF MY HEALTH CHECKUP.

THANKS & REGARDS

SIGN:

*Gayathri S.S*



<b>RADIOLOGY DIVISION</b>				
Acc no:4182XA004852	Name: Mrs. Gayathri S S	Age: 30 y	Sex: Female	Date:13.01.24

**US SCAN WHOLE ABDOMEN (TAS ONLY)**

**LIVER** is mildly enlarged in size (15.2 cm). Margins are regular. **Hepatic parenchyma shows increased echogenicity.** No focal lesions seen. No dilatation of intrahepatic biliary radicles. CBD is not dilated. Portal vein is normal in caliber (11.1 mm).

**GALL BLADDER** is partially distended and grossly normal. No pericholecystic fluid seen.

**SPLEEN** is normal in size (9.8 cm) and parenchymal echotexture. No focal lesion seen.

**PANCREAS** Head and body visualized, appears normal in size and parenchymal echotexture. Pancreatic duct is not dilated.

**RIGHT KIDNEY** is normal in size (11.7 x 3.1 cm) and shows normal parenchymal echotexture. Cortico medullary differentiation is maintained. Parenchymal thickness is normal. No echogenic focus with shadowing suggestive of renal calculi seen. **Renal pelvis is extra renal and prominent measuring 11.4 mm in APD.** No dilatation of calyceal system seen. Ureter is not dilated. Perinephric spaces are normal.

**LEFT KIDNEY** is normal in size (10.9 x 4 cm) and shows normal parenchymal echotexture. Cortico medullary differentiation is maintained. Parenchymal thickness is normal. No echogenic focus with shadowing suggestive of renal calculi seen. **Renal pelvis is partially extra renal and prominent measuring 9.2 mm in APD.** No dilatation of calyceal system seen. Ureter is not dilated. Perinephric spaces are normal.

**PARAAORTIC AREA** No retroperitoneal lymphadenopathy or mass seen.

**URINARY BLADDER** is distended, normal in wall thickness, lumen clear.

**UTERUS** measures 9.2 x 3.6 x 4.9 cm, myometrial echopattern normal. No focal lesions seen. Endometrial thickness is 10.2 mm.

Right ovary measures 3.2 x 1.4 cm. Left ovary not separately identified. No adnexal mass seen. No fluid in pouch of Douglas.

No ascites or pleural effusion.

**Gaseous distension of bowel loops noted. No obvious bowel wall thickening seen sonologically.**

**Fat containing umbilical hernia noted through a defect measuring 1.5 x 1.2 cm. Cough impulse present. Vascularity noted for the content.**

**CONCLUSION:-**

- **Hepatomegaly with grade II fatty changes - Suggest LFT correlation.**

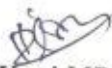
  
**Dr. Nisha Unni MD, DNB (RD)**  
Consultant radiologist.

Thanks for referral. Your feedback will be appreciated.

(Please bring relevant investigation reports during all visits)

Because of technical and technological limitations complete accuracy cannot be assured on imaging.

Suggested correlation with clinical findings and other relevant investigations consultations, and if required repeat imaging recommended in the event of controversies. AR

**DDRC agilus Patniabs Limited.**  
(For appointments / any clarification of report, please contact 9496005190 between 9 am - 5:30 pm)

Contact :- 93334 93334, Web :- www.ddrcagilus.com Email :- info.ddrc@agilus.in





**PATIENT NAME : MRS GAYATHRI S S**
**REF. DOCTOR : SELF**
**CODE/NAME & ADDRESS : CA00010147 -**

 MEDIWHEEL ARCOFEMI HEALTHCARE LIMITED  
 F701A, LADO SARAI, NEW DELHI, SOUTH DELHI,  
 DELHI,  
 SOUTH DELHI 110030  
 8800465156

**ACCESSION NO : 4182XA004852**
**PATIENT ID : MRSGF1301944182**
**CLIENT PATIENT ID:**
**ABHA NO :**
**AGE/SEX : 30 Years Female**
**DRAWN :**
**RECEIVED : 13/01/2024 08:37:56**
**REPORTED : 15/01/2024 11:14:49**

Test Report Status	<u>Preliminary</u>	Results	Biological Reference Interval	Units
--------------------	--------------------	---------	-------------------------------	-------

**MEDIWHEEL HEALTH CHECKUP BELOW 40(F)2DECRD** RESULT PENDING

**OPHTHAL**

RESULT PENDING

**PHYSICAL EXAMINATION**

PHYSICAL EXAMINATION

REPORT GIVEN

  
**DR NISHA UNNI, MBBS,MD**  
**(RD),DNB (Reg.No:50162)**  
**Consultant Radiologist**

View Details



View Report

**PERFORMED AT :**

 DDRC AGILUS PATHLABS LIMITED  
 ASTER SQUARE BUILDING, ULLOOR,  
 MEDICAL COLLEGE P.O  
 TRIVANDRUM, 695011  
 KERALA, INDIA  
 Tel : 93334 93334, Fax : CIN - U85190MH2006PTC161480  
 Email : customercare.ddrc@agilus.in

**Patient Ref. No. 66600007473530**



<b>PATIENT NAME : MRS GAYATHRI S S</b>		<b>REF. DOCTOR : SELF</b>	
<b>CODE/NAME &amp; ADDRESS : CA00010147 -</b> MEDIWHEEL ARCOFEMI HEALTHCARE LIMITED F701A, LADO SARAI, NEW DELHI, SOUTH DELHI, DELHI, SOUTH DELHI 110030 8800465156		<b>ACCESSION NO : 4182XA004852</b>	<b>AGE/SEX : 30 Years Female</b>
		<b>PATIENT ID : MRSGF1301944182</b>	<b>DRAWN :</b>
		<b>CLIENT PATIENT ID:</b>	<b>RECEIVED : 13/01/2024 08:37:56</b>
		<b>ABHA NO :</b>	<b>REPORTED : 15/01/2024 11:14:49</b>

Test Report Status	Preliminary	Results	Units
--------------------	-------------	---------	-------

**MEDIWHEEL HEALTH CHECKUP BELOW 40(F)2DECHO**

**ECG WITH REPORT**

**REPORT  
REPORT GIVEN**

**USG ABDOMEN AND PELVIS**

**REPORT  
REPORT GIVEN**

**CHEST X-RAY WITH REPORT**

**REPORT  
REPORT GIVEN**

**2D - ECHO WITH COLOR DOPPLER**

**REPORT  
REPORT GIVEN**

**HAEMATOTOLOGY**

**MEDIWHEEL HEALTH CHECKUP BELOW 40(F)2DECHO**

**GLYCOSYLATED HEMOGLOBIN(HBA1C), EDTA WHOLE BLOOD**

HBA1C	5.1	Non-diabetic Adult < 5.7 Pre-diabetes 5.7 - 6.4 Diabetes diagnosis: > or = 6.5 Therapeutic goals: < 7.0 Action suggested : > 8.0 (ADA Guideline 2021)	%
MEAN PLASMA GLUCOSE	99.7	< 116.0	mg/dL

**DR NISHA UNNI, MBBS,MD  
(RD),DNB (Reg.No:50162)  
Consultant Radiologist**

**DR.HARI SHANKAR, MBBS MD  
(Reg No - TCMC:62092)  
HEAD - Biochemistry &  
Immunology**

**DR.VAISHALI RAJAN, MBBS DCP  
(Pathology)  
(Reg No - TCC 27150)  
HOD - HAEMATOTOLOGY**



View Details



View Report

**PERFORMED AT :**

DDRC AGILUS PATHLABS LIMITED  
ASTER SQUARE BUILDING, ULLOOR,  
MEDICAL COLLEGE P.O  
TRIVANDRUM, 695011  
KERALA, INDIA  
Tel : 93334 93334, Fax : CIN - U85190MH2006PTC161480  
Email : customercare.ddrc@agilus.in



**PATIENT NAME : MRS GAYATHRI S S**

**REF. DOCTOR : SELF**

**CODE/NAME & ADDRESS :** CA00010147 -  
MEDIWHEEL ARCOFEMI HEALTHCARE LIMITED  
F701A, LADO SARAI, NEW DELHI,SOUTH DELHI,  
DELHI,  
SOUTH DELHI 110030  
8800465156

**ACCESSION NO :** **4182XA004852**  
**PATIENT ID :** MRSGF1301944182  
**CLIENT PATIENT ID:**  
**ABHA NO :**

**AGE/SEX :** 30 Years Female  
**DRAWN :**  
**RECEIVED :** 13/01/2024 08:37:56  
**REPORTED :** 15/01/2024 11:14:49

Test Report Status	Preliminary	Results	Units
--------------------	-------------	---------	-------

**BLOOD COUNTS,EDTA WHOLE BLOOD**

HEMOGLOBIN	13.5	12.0 - 15.0	g/dL
RED BLOOD CELL COUNT	4.77	3.80 - 4.80	mil/ $\mu$ L
WHITE BLOOD CELL COUNT	<b>10.10 High</b>	4.0 - 10.0	thou/ $\mu$ L
PLATELET COUNT	244	150 - 410	thou/ $\mu$ L

**RBC AND PLATELET INDICES**

HEMATOCRIT	39.7	36.0 - 46.0	%
MEAN CORPUSCULAR VOL	83.2	83.0 - 101	fL
MEAN CORPUSCULAR HGB.	28.3	27.0 - 32.0	pg
MEAN CORPUSCULAR HEMOGLOBIN CONCENTRATION	34.0	31.50 - 34.50	g/dL
RED CELL DISTRIBUTION WIDTH	12.4	11.60 - 14.0	%
MENTZER INDEX	17.4		
MEAN PLATELET VOLUME	9.3	6.80 - 10.90	fL

**WBC DIFFERENTIAL COUNT**

SEGMENTED NEUTROPHILS	69	40.0 - 80.0	%
LYMPHOCYTES	24	20.0 - 40.0	%
MONOCYTES	4	2.0 - 10.0	%
EOSINOPHILS	3	1.0 - 6.0	%
BASOPHILS	0	0.0 - 1.0	%
ABSOLUTE NEUTROPHIL COUNT	6.93	2.0 - 7.0	thou/ $\mu$ L
ABSOLUTE LYMPHOCYTE COUNT	2.46	1.0 - 3.0	thou/ $\mu$ L
ABSOLUTE MONOCYTE COUNT	0.38	0.20 - 1.0	thou/ $\mu$ L
ABSOLUTE EOSINOPHIL COUNT	0.29	0.02 - 0.50	thou/ $\mu$ L
ABSOLUTE BASOPHIL COUNT	0.00		thou/ $\mu$ L
NEUTROPHIL LYMPHOCYTE RATIO (NLR)	2.8		

**DR.HARI SHANKAR, MBBS MD**  
(Reg No - TCMC:62092)  
**HEAD - Biochemistry & Immunology**

**DR.VAISHALI RAJAN, MBBS DCP**  
(Pathology)  
(Reg No - TCC 27150)  
**HOD - HAEMATOLOGY**



View Details



View Report

**PERFORMED AT :**

DDRC AGILUS PATHLABS LIMITED  
ASTER SQUARE BUILDING, ULLOOR,  
MEDICAL COLLEGE P.O  
TRIVANDRUM, 695011  
KERALA, INDIA  
Tel : 93334 93334, Fax : CIN - U85190MH2006PTC161480  
Email : customercare.ddrc@agilus.in



**Patient Ref. No. 66600007473530**



PATIENT NAME : MRS GAYATHRI S S

REF. DOCTOR : SELF

CODE/NAME &amp; ADDRESS : CA00010147 -

MEDIWHEEL ARCOFEMI HEALTHCARE LIMITED  
F701A, LADO SARAI, NEW DELHI, SOUTH DELHI,  
DELHI,  
SOUTH DELHI 110030  
8800465156

ACCESSION NO : **4182XA004852**

PATIENT ID : MRSGF1301944182

CLIENT PATIENT ID:

ABHA NO :

AGE/SEX : 30 Years Female

DRAWN :

RECEIVED : 13/01/2024 08:37:56

REPORTED : 15/01/2024 11:14:49

Test Report Status	Preliminary	Results	Units
--------------------	-------------	---------	-------

**ERYTHROCYTE SEDIMENTATION RATE (ESR), EDTA BLOOD**

SEDIMENTATION RATE (ESR)	8	0 - 20	mm at 1 hr
--------------------------	---	--------	------------

SUGAR URINE - POST PRANDIAL

RESULT PENDING

SUGAR URINE - FASTING

RESULT PENDING

**IMMUNOHAEMATOLOGY****MEDIWHEEL HEALTH CHECKUP BELOW 40(F)2DECHO****ABO GROUP & RH TYPE, EDTA WHOLE BLOOD**

ABO GROUP

TYPE A

RH TYPE

NEGATIVE

&lt;b&gt;Interpretation(s)&lt;/b&gt;

ABO GROUP & RH TYPE, EDTA WHOLE BLOOD-Blood group is identified by antigens and antibodies present in the blood. Antigens are protein molecules found on the surface of red blood cells. Antibodies are found in plasma. To determine blood group, red cells are mixed with different antibody solutions to give A,B,O or AB.

Disclaimer: "Please note, as the results of previous ABO and Rh group (Blood Group) for pregnant women are not available, please check with the patient records for availability of the same."

The test is performed by both forward as well as reverse grouping methods.

**BIO CHEMISTRY****MEDIWHEEL HEALTH CHECKUP BELOW 40(F)2DECHO****BLOOD UREA NITROGEN (BUN), SERUM**

BLOOD UREA NITROGEN	8	Adult(<60 yrs) : 6 to 20	mg/dL
---------------------	---	--------------------------	-------

**BUN/CREAT RATIO**

BUN/CREAT RATIO	12.3
-----------------	------



**DR. HARI SHANKAR, MBBS MD**  
(Reg No - TCMC:62092)  
HEAD - Biochemistry &  
Immunology



**DR. VAISHALI RAJAN, MBBS DCP**  
(Pathology)  
(Reg No - TCC 27150)  
HOD - HAEMATOLOGY

Page 4 Of 8



View Details



View Report

**PERFORMED AT :**

DDRC AGILUS PATHLABS LIMITED  
ASTER SQUARE BUILDING, ULLOOR,  
MEDICAL COLLEGE P.O  
TRIVANDRUM, 695011  
KERALA, INDIA  
Tel : 93334 93334, Fax : CIN - U85190MH2006PTC161480  
Email : customercare.ddrc@agilus.in



Patient Ref. No. 66600007473530

**PATIENT NAME : MRS GAYATHRI S S**

**REF. DOCTOR : SELF**

**CODE/NAME & ADDRESS :** CA00010147 -  
 MEDIWHEEL ARCOFEMI HEALTHCARE LIMITED  
 F701A, LADO SARAI, NEW DELHI,SOUTH DELHI,  
 DELHI,  
 SOUTH DELHI 110030  
 8800465156

**ACCESSION NO :** **4182XA004852**  
**PATIENT ID :** MRSGF1301944182  
**CLIENT PATIENT ID:**  
**ABHA NO :**

**AGE/SEX :** 30 Years Female  
**DRAWN :**  
**RECEIVED :** 13/01/2024 08:37:56  
**REPORTED :** 15/01/2024 11:14:49

Test Report Status	Preliminary	Results	Units
--------------------	-------------	---------	-------

**CREATININE, SERUM**

CREATININE 0.65 18 - 60 yrs : 0.6 - 1.1 mg/dL

**GLUCOSE, POST-PRANDIAL, PLASMA**

GLUCOSE, POST-PRANDIAL, PLASMA 127  
 Diabetes Mellitus : > or = 200. mg/dL  
 Impaired Glucose tolerance/  
 Prediabetes : 140 - 199.  
 Hypoglycemia : < 55.

**GLUCOSE FASTING,FLUORIDE PLASMA**

FBS (FASTING BLOOD SUGAR) 100  
 Diabetes Mellitus : > or = 126. mg/dL  
 Impaired fasting Glucose/  
 Prediabetes : 101 - 125.  
 Hypoglycemia : < 55.

**LIVER FUNCTION TEST WITH GGT**

BILIRUBIN, TOTAL 0.68 General Range : < 1.1 mg/dL  
 BILIRUBIN, DIRECT 0.25 General Range : < 0.3 mg/dL  
 BILIRUBIN, INDIRECT 0.43 General Range : <0.85 mg/dL  
 TOTAL PROTEIN 7.4 Ambulatory : 6.4 - 8.3 g/dL  
 Recumbant : 6 - 7.8  
 ALBUMIN 4.8 20-60yrs : 3.5 - 5.2 g/dL  
 GLOBULIN 2.6 General Range : 2 - 3.5 g/dL  
 Premature Neonates : 0.29 - 1.04  
 ALBUMIN/GLOBULIN RATIO 1.9 General Range : 1.1 - 2.5 RATIO  
 ASPARTATE AMINOTRANSFERASE (AST/SGOT) 23 Adults : < 33 U/L

**DR.HARI SHANKAR, MBBS MD**  
 (Reg No - TCMC:62092)  
 HEAD - Biochemistry &  
 Immunology



View Details



View Report

**PERFORMED AT :**

DDRC AGILUS PATHLABS LIMITED  
 ASTER SQUARE BUILDING, ULLOOR,  
 MEDICAL COLLEGE P.O  
 TRIVANDRUM, 695011  
 KERALA, INDIA  
 Tel : 93334 93334, Fax : CIN - U85190MH2006PTC161480  
 Email : customercare.ddrc@agilus.in



**Patient Ref. No. 66600007473530**



**PATIENT NAME : MRS GAYATHRI S S**

**REF. DOCTOR : SELF**

**CODE/NAME & ADDRESS :** CA00010147 -  
 MEDIWHEEL ARCOFEMI HEALTHCARE LIMITED  
 F701A, LADO SARAI, NEW DELHI, SOUTH DELHI,  
 DELHI,  
 SOUTH DELHI 110030  
 8800465156

**ACCESSION NO :** **4182XA004852**  
**PATIENT ID :** MRSGF1301944182  
**CLIENT PATIENT ID:**  
**ABHA NO :**

**AGE/SEX :** 30 Years Female  
**DRAWN :**  
**RECEIVED :** 13/01/2024 08:37:56  
**REPORTED :** 15/01/2024 11:14:49

Test Report Status	<u>Preliminary</u>	Results	Units
--------------------	--------------------	---------	-------

ALANINE AMINOTRANSFERASE (ALT/SGPT)	32	Adults : < 34	U/L
ALKALINE PHOSPHATASE	46	Adult (<60yrs) : 35 - 105	U/L
GAMMA GLUTAMYL TRANSFERASE (GGT)	21	Adult (female) : < 40	U/L

**TOTAL PROTEIN, SERUM**

TOTAL PROTEIN	7.4	Ambulatory : 6.4 - 8.3 Recumbant : 6 - 7.8	g/dL
---------------	-----	---	------

**URIC ACID, SERUM**

URIC ACID	4.8	Adults : 2.4-5.7	mg/dL
-----------	-----	------------------	-------

**BIOCHEMISTRY - LIPID**

**MEDIWHEEL HEALTH CHECKUP BELOW 40(F)2DECHO**

**LIPID PROFILE, SERUM**

CHOLESTEROL	199	Desirable : < 200 Borderline : 200-239 High : >or= 240	mg/dL
TRIGLYCERIDES	<b>154 High</b>	Normal : < 150 High : 150-199 Hypertriglyceridemia : 200-499 Very High : > 499	mg/dL
HDL CHOLESTEROL	41	General range : 40-60	mg/dL
LDL CHOLESTEROL, DIRECT	138	Optimum : < 100 Above Optimum : 100-129 Borderline High : 130-159 High : 160-189 Very High : >or= 190	mg/dL
NON HDL CHOLESTEROL	158	Desirable : < 130	mg/dL

**DR. HARI SHANKAR, MBBS MD**  
 (Reg No - TCMC:62092)  
 HEAD - Biochemistry &  
 Immunology



View Details



View Report

**PERFORMED AT :**

DDRC AGILUS PATHLABS LIMITED  
 ASTER SQUARE BUILDING, ULLOOR,  
 MEDICAL COLLEGE P.O  
 TRIVANDRUM, 695011  
 KERALA, INDIA  
 Tel : 93334 93334, Fax : CIN - U85190MH2006PTC161480  
 Email : customercare.ddrc@agilus.in



**Patient Ref. No. 66600007473530**

**PATIENT NAME : MRS GAYATHRI S S**

**REF. DOCTOR : SELF**

**CODE/NAME & ADDRESS :** CA00010147 -  
 MEDIWHEEL ARCOFEMI HEALTHCARE LIMITED  
 F701A, LADO SARAI, NEW DELHI,SOUTH DELHI,  
 DELHI,  
 SOUTH DELHI 110030  
 8800465156

**ACCESSION NO :** **4182XA004852**  
**PATIENT ID :** MRSGF1301944182  
**CLIENT PATIENT ID:**  
**ABHA NO :**

**AGE/SEX :** 30 Years Female  
**DRAWN :**  
**RECEIVED :** 13/01/2024 08:37:56  
**REPORTED :** 15/01/2024 11:14:49

Test Report Status	Preliminary	Results	Units
--------------------	-------------	---------	-------

VERY LOW DENSITY LIPOPROTEIN	30.8	Above Desirable : 130 -159 Borderline High : 160 - 189 High : 190 - 219 Very high : > / = 220 </= 30.0	mg/dL
CHOL/HDL RATIO	4.9	Low Risk : 3.3 - 4.4 Average Risk : 4.5 - 7.0 Moderate Risk : 7.1 - 11.0 High Risk : > 11.0	
LDL/HDL RATIO	3.4	Desirable/Low Risk - 0.5-3 Borderline/Moderate Risk- 3.1-6 High Risk- >6.0	

**SPECIALISED CHEMISTRY - HORMONE**

**MEDIWHEEL HEALTH CHECKUP BELOW 40(F)2DECHO**

**THYROID PANEL, SERUM**

T3	96.90	Non-Pregnant : 80-200 Pregnant Trimester-wise 1st : 81-190 2nd : 100-260 3rd : 100-260	ng/dL
T4	6.80	Adults : 4.5-12.1	µg/dl
TSH 3RD GENERATION	0.568	Non-Pregnant : 0.4-4.2 Pregnant Trimester-wise : 1st : 0.1 - 2.5 2nd : 0.2 - 3 3rd : 0.3 - 3	µIU/mL

**DR.HARI SHANKAR, MBBS MD**  
 (Reg No - TCMC:62092)  
**HEAD - Biochemistry & Immunology**



View Details



View Report

**PERFORMED AT :**

DDRC AGILUS PATHLABS LIMITED  
 ASTER SQUARE BUILDING, ULLOOR,  
 MEDICAL COLLEGE P.O  
 TRIVANDRUM, 695011  
 KERALA, INDIA  
 Tel : 93334 93334, Fax : CIN - U85190MH2006PTC161480  
 Email : customercare.ddrc@agilus.in



**Patient Ref. No. 66600007473530**

**PATIENT NAME : MRS GAYATHRI S S**

**REF. DOCTOR : SELF**

**CODE/NAME & ADDRESS :** CA00010147 -  
 MEDIWHEEL ARCOFEMI HEALTHCARE LIMITED  
 F701A, LADO SARAI, NEW DELHI, SOUTH DELHI,  
 DELHI,  
 SOUTH DELHI 110030  
 8800465156

**ACCESSION NO :** **4182XA004852**  
**PATIENT ID :** MRSGF1301944182  
**CLIENT PATIENT ID:**  
**ABHA NO :**

**AGE/SEX :** 30 Years Female  
**DRAWN :**  
**RECEIVED :** 13/01/2024 08:37:56  
**REPORTED :** 15/01/2024 11:14:49

Test Report Status	<u>Preliminary</u>	Results	Units
--------------------	--------------------	---------	-------

**CLINICAL PATH - URINALYSIS**

<b>MEDIWHEEL HEALTH CHECKUP BELOW 40(F)2DECRD</b>	RESULT PENDING
<b>PHYSICAL EXAMINATION, URINE</b>	RESULT PENDING
<b>CHEMICAL EXAMINATION, URINE</b>	RESULT PENDING
<b>MICROSCOPIC EXAMINATION, URINE</b>	RESULT PENDING



View Details



View Report

**PERFORMED AT :**

DDRC AGILUS PATHLABS LIMITED  
 ASTER SQUARE BUILDING, ULLOOR,  
 MEDICAL COLLEGE P.O  
 TRIVANDRUM, 695011  
 KERALA, INDIA  
 Tel : 93334 93334, Fax : CIN - U85190MH2006PTC161480  
 Email : customercare.ddrc@agilus.in



**Patient Ref. No. 66600007473530**