



011-41195959

Dear **Subhash Prasad**,

We are pleased to confirm your health checkup booking request with the following details.

Hospital Package Name : Mediwheel Full Body Health Checkup Female Below 40

Patient Package Name : Mediwheel Full Body Health Checkup Female Below 40

Name of Diagnostic/Hospital : Savita Superspeciality Hospital

Address of Diagnostic/Hospital- Parivar Char Rasta, Dabhoi - Waghodia Ring Rd, Sarthi Nagar 2, Kendranagar, Vadodara - 390019

City : Vadodara

State : Gujarat

Pincode : 390019

Appointment Date : 10-08-2024

Confirmation Status : Booking Confirmed

Preferred Time : 8:30am

Booking Status : Booking Confirmed

Member Information		
Booked Member Name	Age	Gender
Komal Rani	28 year	Female

Note - Please note to not pay any amount at the center.

Instructions to undergo Health Check:

- Please ensure you are on complete fasting for 10-To-12-Hours prior to check.
- During fasting time do not take any kind of medication, alcohol, cigarettes, tobacco or any other liquids (except Water) in the morning.
- Bring urine sample in a container if possible (containers are available at the Health Check centre).
- Please bring all your medical prescriptions and previous health medical records with you.
- Kindly inform the health check reception in case if you have a history of diabetes and cardiac problems.

For Women:

- Pregnant Women or those suspecting are advised not to undergo any X-Ray test.
- It is advisable not to undergo any Health Check during menstrual cycle.

Request you to reach half an hour before the scheduled time.

In case of further assistance, Please reach out to Team Mediwheel.



Patient Name : Komal Rani

Sample No. : 20240804705



Patient ID : 20240803665

Visit No. : OPD20240811688

Age / Sex : 29y/Female

Call. Date : 10/08/2024 09:32

Consultant : DR KANCHI DESAI

S. Coll. Date : 10/08/2024 09:56

Ward : -

Report Date : 10/08/2024 16:27

CBC, ESR

Investigation	Result	Normal Value
Hemoglobin :	12.1 gm/dl [L]	12.5 to 16.0 gm/dl
P.C.V. :	35.9 % [L]	37.0 to 47.0 %
M.C.V. :	89.5 fL	78 to 100 fL
M.C.H. :	30.2 pg	27 to 31 pg
M.C.H.C. :	33.7 g/dl	32 to 36 g/dl
RDW :	11.5 %	11.5 to 14.0 %
RBC Count :	4.01 X 10 ⁶ / cumm [L]	4.2 to 5.4 X 10 ⁶ / cumm
Polymorphs :	71 % [H]	38 to 70 %
Lymphocytes :	24 %	15 to 48 %
Eosinophils :	3 %	0 to 6 %
Monocytes :	2 % [L]	3 to 11 %
Basophils :	0 %	0.0 to 1.0 %
Total :	100	< 100 > 100
WBC Count :	6200 /cmm	4000 to 10000 /cmm
Platelets Count :	240000 /cmm	1,50,000 to 4,50,000 /cmm
ESR - After One Hour :	7 mm/hr	1 to 20 mm/hr

Dr. Mehul Desai
M.B.D.C.P
Reg.No.G-9521



Patient Name : Komal Rani	Sample No. : 20240804705 
Patient ID : 20240803665	Visit No. : OPD20240811688
Age / Sex : 29y/Female	Call. Date : 10/08/2024 09:32
Consultant : DR KANCHI DESAI	S. Coll. Date : 10/08/2024 09:57
Ward : -	Report Date : 10/08/2024 16:27

Blood Group

Investigation	Result	Normal Value
BLOOD GROUP :		
ABO	B	
Rh	Positive	

RENAL FUNCTION TEST

Investigation	Result	Normal Value
Creatinine :	0.6 mg/dl	0.6 - 1.4 mg/dl
Urea :	15 mg/ dl	13 - 45 mg/dl
Uric Acid :	4.2 mg/dl	3.5 - 7.2 mg/dl
Calcium :	8.9 mg/dl	8.5 - 10.5
Phosphorus :	5 mg/dl	1.5 - 6.8

Dr. Mehul Desai
M.B.D.C.P
Reg.No.G-9521



Patient Name :	Komal Rani	Sample No. :	20240804705 
Patient ID :	20240803665	Visit No. :	OPD20240811688
Age / Sex :	29y/Female	Call. Date :	10/08/2024 09:32
Consultant :	DR KANCHI DESAI	S. Coll. Date :	10/08/2024 09:57
Ward :	-	Report Date :	10/08/2024 16:27

FBS & PPBS

Investigation	Result	Normal Value
Blood Sugar (FBS) :	94 mg/dl	74 - 100 mg/dl
Urine Sugar (FUS) :	Nil	
Blood Sugar (PP2BS) :	114 mg/dl	70 to 120 mg/dl
Urine Sugar (PP2US) :	Nil	

HBA1C

Investigation	Result	Normal Value
Glycosylated Hb :	5.4 %	Near Normal Glycemia : 6 to 7 Excellent Control : 7 to 8 Good Control : 8 to 9 Fair Control : 9 to 10 Poor Control : > 10
Average Plasma Glucose of Last 3 Months :	108.28	

Dr.Mehul Desai
M.B.D.C.P
Reg.No.G-9521



Patient Name : Komal Rani

Sample No. : 20240804705

Patient ID : 20240803665



Age / Sex : 29y/Female

Visit No. : OPD20240811688

Consultant : DR KANCHI DESAI

Call. Date : 10/08/2024 09:32

Ward : -

S. Coll. Date : 10/08/2024 09:57

Report Date : 10/08/2024 16:27

LFT (Liver Function Test)

Investigation

Result

Normal Value

Total Bilirubin :	0.3 mg/dl	0.2 to 1.0 mg/dl
Direct Bilirubin :	0.1 mg/dl	0.0 to 0.2 mg/dl
Indirect Bilirubin :	0.2 mg/dl	0.0 to 0.8 mg/dl
AST (SGOT) :	25 U/L	5 to 34 U/L
ALT (SGPT) :	12 U/L	0 to 55 U/L
Total Protein (TP) :	7.8 g/dL	6.4 to 8.3, g/dl
Albumin (ALB) :	4.4 g/dl	3.5 to 5.2 g/dl
Globulin :	3.4 g/dl	2.3 to 3.5 g/dl
A/G Ratio :	1.29	
Alkaline Phosphatase (ALP) :	80 U/L	40 to 150 U/L
GAMMA GT. :	10 U/L	7 to 35 U/L

Dr. Mehul Desai
M.B.D.C.P
Reg.No.G-9521



Unipath Specialty Laboratory (Baroda) LLP, Platinum Complex, Opp. HDFC Bank, Nr. Radha Krishna char rasta, Akota, Vadodra - 390020
 Phone: 0265-2354435 / 2326260 | Mobile: 7228800500 / 8155028222 | Email: info.baroda@unipathllp.in
 Home Visit / OPD Reception : 9998724579



TEST REPORT

Reg. No. : 40801005833 Reg. Date : 10-Aug-2024 12:48 Collected On : 10-Aug-2024 12:48
 Name : Ms. KOMAL RANI Approved On : 10-Aug-2024 14:16
 Age : 29 Years Gender : Female Ref. No. : Dispatch At :
 Ref. By : Tele No. :
 Location : SAVITA SUPERSPECIALTY HOSPITAL @ WAGHODIYA ROAD

Test Name	Results	Units	Bio. Ref. Interval
THYROID FUNCTION TEST			
T3 (triiodothyronine) <i>Method:CLIA</i>	1.20	ng/mL	0.6 - 1.81
T4 (Thyroxine) <i>Method:CLIA</i>	10.70	µg/dL	4.5 - 12.6
TSH (ultra sensitive) <i>Method:CLIA</i>	3.490	µIU/mL	0.55 - 4.78
Sample Type:Serum			

Comments:

Thyroid stimulating hormone (TSH) is synthesized and secreted by the anterior pituitary in response to a negative feedback mechanism involving concentrations of FT3 (free T3) and FT4 (free T4). Additionally, the hypothalamic tripeptide, thyrotropin-releasing hormone (TRH), directly stimulates TSH production. TSH stimulates thyroid cell production and hypertrophy, also stimulate the thyroid gland to synthesize and secrete T3 and T4. Quantification of TSH is significant to differentiate primary (thyroid) from secondary (pituitary) and tertiary (hypothalamus) hypothyroidism. In primary hypothyroidism, TSH levels are significantly elevated, while in secondary and tertiary hypothyroidism, TSH levels are low.

TSH levels During Pregnancy :

- First Trimester : 0.1 to 2.5 µIU/mL
- Second Trimester : 0.2 to 3.0 µIU/mL
- Third trimester : 0.3 to 3.0 µIU/mL

Reference : Carl A.Burtis,Edward R.Ashwood,David E.Bruns. Tietz Textbook of Clinical Chemistry and Molecular Diagnostics. 5th Edition. Philadelphia: WB Saunders,2012:2170

----- End Of Report -----

This is an electronically authenticated report."Please verify the authenticity of this report by scanning the QR code to ensure data integrity."

Test done from collected sample.

Printed On: 10-Aug-2024 14:17

Dr. Vishal Jhaveri
 M.B.B.S, D.C.P
 Reg. G-17941
 Page 1 of 1

We are open 24 x 7 & 365 days

LLP Identification Number: AAN-8932



Patient Name : Komal Rani	Sample No. : 20240804705
Patient ID : 20240803665	
Age / Sex : 29y/Female	Visit No. : OPD20240811688
Consultant : DR KANCHI DESAI	Call. Date : 10/08/2024 09:32
Ward : -	S. Coll. Date : 10/08/2024 09:57
	Report Date : 10/08/2024 16:27

Lipid Profile

Investigation	Result	Normal Value
Sample :	Fasting	
Sample Type :	Normal	
Cholesterol (Chol) :	153 mg/dl	Low risk : < 200 Moderate risk : 200 - 239 High risk : > or = 240
Triglyceride :	95 mg/dl	Normal : < 200.0 High : 200 - 499 Very High : > or = 500
HDL Cholesterol :	44 mg/dl	Low risk: >or = 60 mg/dL High risk : Up to 35 mg/dL
LDL :	90 mg/dl [L]	131.0 to 159.0(N) < 130.0(L) > 159.0(H)
VLDL :	19 mg/dl	Up to 0 to 34 mg/dl
LDL/HDL Ratio :	2.05	Low risk : 0.5 to 3.0 Moderate risk : 3.0 to 6.0 Elevted level high > 6.0
Total Chol / HDL Ratio :	3.48	Low Risk : 3.3 to 4.4 Average Risk : 4.4 to 7.1 Moderate Risk : 7.1 to 11.0 High Risk : > 11.0
Total Lipids :	592 mg/dl	400 to 700 mg/dl

Note :- Lipemic samples give high triglyceride value and falsely low LDL value.

Dr. Mehul Desai
M.B.D.C.P
Reg.No.G-9521



Patient Name : Komal Rani	Sample No. : 20240804705
Patient ID : 20240803665	
Age / Sex : 29y/Female	Visit No. : OPD20240811688
Consultant : DR KANCHI DESAI	Call. Date : 10/08/2024 09:32
Ward : -	S. Coll. Date : 10/08/2024 09:57
	Report Date : 10/08/2024 16:27

Urine R/M

Investigation	Result	Normal Value
Quantity - :	20 ml	
Colour - :	Pale Yellow	
Reaction (pH) :	6.0	4.6-8.0
Turbidity :	Clear	
Deposit :	Absent	Absent
Sp.Gravity :	1.030	1.005-1.010
Protein :	Absent	Absent
Glucose :	Absent	Absent
Bile Salts :	Absent	Absent
Bile pigments :	Absent	Absent
Ketones :	Absent	Absent
Urobilinogen :	Absent	
Blood :	Absent	Absent
Pus Cells :	1-2 /hpf	0-5/hpf
Red Blood Cells :	0-1 /hpf	Absent
Epithelial Cells :	1-2 /hpf	

Dr.Mehul Desai
M.B.D.C.P
Reg.No.G-9521



Patient Name : Komal Rani	Sample No. : 20240804727
Patient ID : 20240803665	
Age / Sex : 29y/Female	Visit No. : OPD20240811688
Consultant : DR KANCHI DESAI	Call. Date : 10/08/2024 09:32
Ward : -	S. Coll. Date : 10/08/2024 13:08
	Report Date : 10/08/2024 16:29

STOOL EXAMINATION

Investigation	Result	Normal Value
Quantity :	5 gm	
Colour :	Brown	
Consistency :	Solid	
Mucus :	Present	
Blood :	Absent	
Pus :	Absent	
Occult Blood :	Negative	
Pus Cells :	0-1 /hpf	
RBCs Cells :	Absent /hpf	
Epithelial Cells :	Absent /hpf	
Vegetable Cells :	Present	
Fat Droplets :	Absent	
Reducing Sab. :	Negative	

Dr.Mehul Desai
M.B.D.C.P
Reg.No.G-9521



PATIENT NAME: KOMAL RANI

AGE/SEX: 29 YRS/F

DATE: Saturday, 10 August 2024

ULTRASOUND OF ABDOMEN & PELVIS

LIVER appears normal in size and shows normal parenchymal echogenicity. No evidence of focal lesion. No evidence of dilated IHBR or portal vein. CBD appears normal.

GALL BLADDER is distended. No evidence of abnormal wall thickening or any significant calculus within.

PANCREAS appears normal. MPD is WNL.

SPLEEN appears normal in size and shows normal parenchymal echogenicity. No evidence of focal lesion.

BOTH KIDNEYS appear normal in size, shape and position.

Show normal cortical echogenicity. Corticomedullary differentiation is maintained.

No evidence of calculus or hydronephrosis on either side.

URINARY BLADDER is partially full. No evidence of abnormal wall thickening or any significant calculus within.

UTERUS appears normal in size and position. CET is 6.4 mm WNL. No evidence of focal lesion noted.

No evidence of focal or obvious adnexal mass lesion noted.

BOWEL LOOPS appear normal and show normal peristalsis.

No evidence of LYMPHADENOPATHY noted.

No evidence of ASCITES noted.

IMPRESSION:

- NO SIGNIFICANT ABNORMALITY AT PRESENT SCAN.

DR SHARAD RUNGTA (MD & DNB)
CONSULTANT RADIOLOGIST

Not all pathologies can be detected on ultrasound in each scan. Further radiographic evaluation is suggested if required.



PATIENT NAME: KOMAL RANI

AGE/SEX: 29 YEARS/F

DATE: Saturday, 10 August 2024

CHEST X-RAY (PA)

Both lung fields appear normal.

Both hila appear normal

Bilateral costo-phrenic angles appear grossly clear

Mediastinum and cardiac shadow appear normal .

Bony thorax appears unremarkable

No evidence of free gas under domes of diaphragm

IMPRESSION:

- NO SIGNIFICANT ABNORMALITY NOTED IN LUNG FIELDS
- NORMAL CARDIAC SHADOW

DR SHARAD RUNGTA (MD & DNB)
CONSULTANT RADIOLOGIST

Not all pathologies can be detected on ultrasound in each scan. Further radiographic evaluation is suggested if required.



2D-ECHOCARDIOGRAPHY AND COLOR DOPPLER REPORT

NAME: KOMAL RANI

AGE/SEX: 29 YRS/FEMALE

DATE: 10/08/2024

REF BY: DIRECT

OBSERVATION:

- NORMAL LV SIZE AND NORMAL LV SYSTOLIC FUNCTION. LVEF = 60% (VISUAL).
- NO RWMA AT REST.
- NORMAL LV DIASTOLIC DYSFUNCTION.
- TRIVIAL MR. NO MS.
- NO AR. NO AS.
- MILD TR. NO PAH. RVSP : 28 MMHG.
- NORMAL SIZED LA, RA & RV WITH NORMAL RV SYSTOLIC FUNCTION.
- NORMAL SIZED MPA, RPA & LPA.
- INTACT IAS & IVS.
- NO E/O INTRACARDIAC CLOT/VEGETATION/PE.
- NORMAL IVC.
- NORMAL PERICARDIUM.

LA: 28MM

AO: 24MM

IVS: 09/13MM

LVPW: 10/13MM

LVID: 41/25MM

CONCLUSION:

- NORMAL LV/RV SIZE AND SYSTOLIC FUNCTION.
- NO RWMA AT REST.
- LVEF = 60% (VISUAL).
- MILD TR.

DR.NIRAV BHALANI
[CARDIOLOGIST]

DR.ARVIND SHARMA
[CARDIOLOGIST]



Examination by Physician

Name : KOMAL RANI

Reg. No : 20240803665

Age/ Sex: 29Y/FEMALE

DOE : 10-08-2024

Physical Examination

Height: 161 cm Weight: 61 kg BMI: 23.53 Tempera
ture: N Pulse: 76/min BP: 100/74 mmHg SpO2-99%

Chief Complaints:

No fresh complaint

Past History:

Not significant

Examination:

General Examination:

NAD

Systemic Examination:

RS } NAD
CVS }

Investigation:

RBS FBS-94, PPBS-114.

ECG WNL

Others

Advice:

Signature _____





Examination by Ophthalmologist

Name : KOMAL RANI

Reg. No : 20240803665

Age/ Sex : 29/FEMALE

DOE : 10-08-2024

_____ Nil _____

Medical History:

_____ Nil _____

Examination of Eye: Right LEFT

External Examination: _____
Anti seg Examination: J - ASWNL
Schiot Tonometry IOP: _____

Fundus: _____

Without Glass Distant Vision: _____

Near Vision: _____

With Glass Distant Vision: 6/6 6/6

Near Vision: NG NG

Colour Vision (With Ishihara Chart): WNL

Impression: _____

Advice: _____

Signature: _____

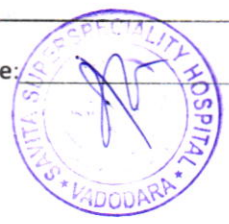

RANI, KOMAL
Female

29 Years

Rate 70

PR 136
QRSD 82
QT 380
QTc 410

--AXIS--

P -1
QRS 42
T 27

12 Lead; Standard Placement

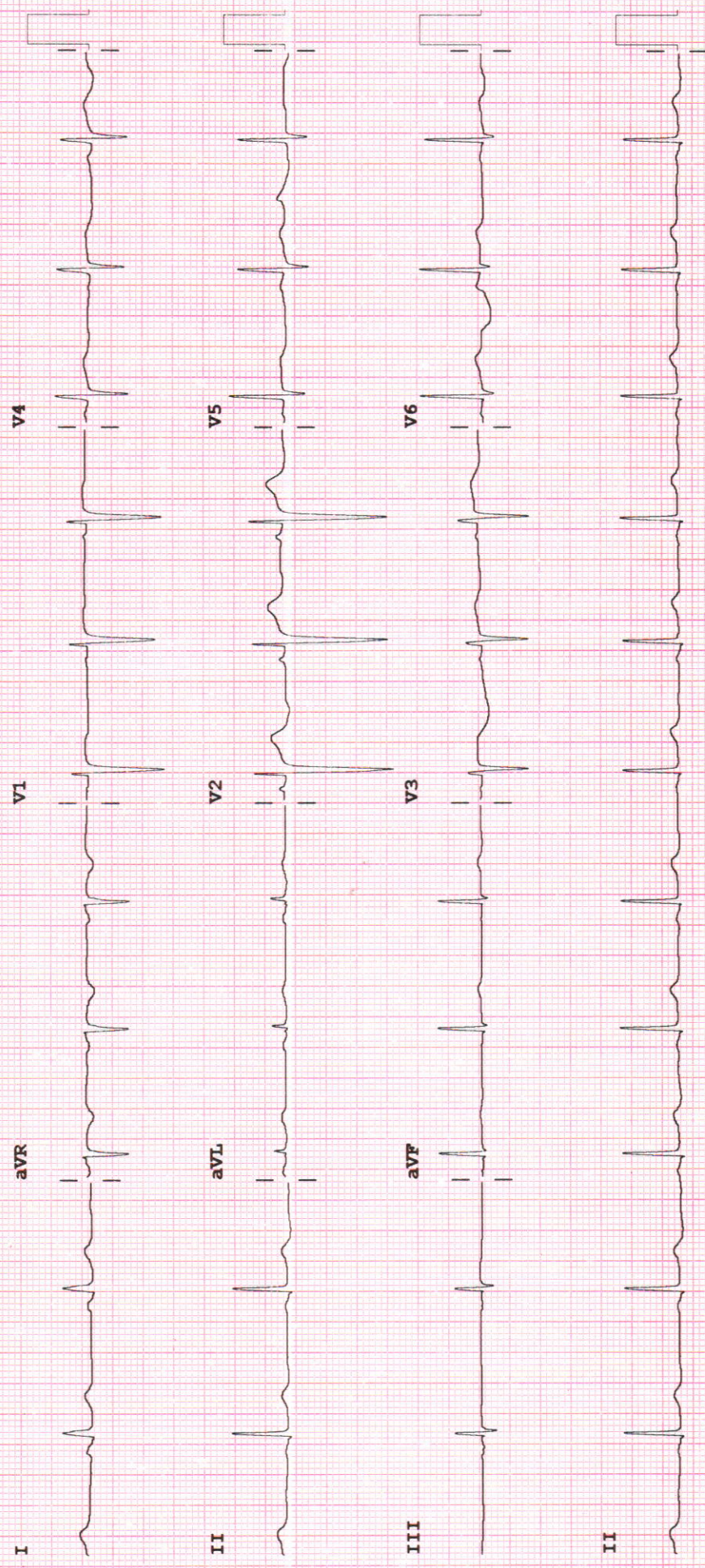

Device:

Speed: 25 mm/sec Limb: 10 mm/mV Chest: 10.0 mm/mV

F 50~ 0.50-150 Hz W

PH09

P??



Bill of Supply (Interim Bill)



Patient ID : 20240803665
Age / Sex : 29y / F
Patient Name : KOMAL RANI
Dr. Name : DR KANCHI DESAI
Referred By : self
City/Village : Bharuch
Class : Contract
PAN Card : AAQCS5566G

Visit No. : OPD20240811688(OPD)
Bill No. : OPD20240811688
Bill Date : N/A
Speciality : INTERNAL MEDICINE
Company Name : Mediwheel Health Check Up
GSTIN : 24AAQCS5566G2ZW
SAC : 999312 "Medical Service covered under healthcare service"
Mobile No. : 9304290509

Expense Details	Qty	Rate	Gross Amount	Waive	Net Amount
Visit Charge					
10/08/2024 Physician First Consultation OPD	1.0	0.0	0.00	0.0	0.00
Ophthalmologist First Consultation OPD	1.0	0.0	0.00	0.0	0.00
Visit Charge (Subtotal)			0.0	0.0	0.00
PATHOLOGY					
10/08/2024 CBC, ESR	1.0			0.0	
Urine R/M	1.0			0.0	
STOOL EXAMINATION	1.0			0.0	
Blood Group	1.0			0.0	
FBS & PPBS	1.0			0.0	
TFT (Thyroid Function Test)	1.0			0.0	
RENAL FUNCTION TEST	1.0			0.0	
LFT (Liver Function Test)	1.0			0.0	
Lipid Profile	1.0			0.0	
HBA1C	1.0			0.0	
MediWheel Full Body Health Check-Up(Female Below 40)	1.0	2000.0	2000.00	0.0	2000.00
PATHOLOGY (Subtotal)			2000.0	0.0	2000.00
Radiology					
10/08/2024 X-RAY CHEST PA	1.0			0.0	
USG WHOLE ABDOMEN SCREENING	1.0			0.0	
X-RAY CHEST PA	1.0	0.0	0.00	0.0	0.00
USG WHOLE ABDOMEN SCREENING	1.0	0.0	0.00	0.0	0.00
Radiology (Subtotal)			0.0	0.0	0.00
Non Invasive Cardiology					
10/08/2024 ECG Charge(OPD Base)	1.0			0.0	
ECHO COLOUR DOPPLER SCREENING	1.0			0.0	
ECG Charge(OPD Base)	1.0	0.0	0.00	0.0	0.00
ECHO COLOUR DOPPLER SCREENING	1.0	0.0	0.00	0.0	0.00
Non Invasive Cardiology (Subtotal)			0.0	0.0	0.00
Total Bill Amount					2000.00
Net payable amount					2000.00
Bill Outstanding					2000.00

Received With Thanks From KOMAL RANI of Rs 0.0 /-
(Rs Zero Only)

Printed By : (RAKESH)
For Savita Hospital

