

DR. DILIP B GHEEWALA

M.D. (Medicine)

Reg No: G 17770,

Mo: 9825338408

Consultant Physician & Ex. Professor Of Medicine

OPD Days: Monday, Saturday

OPR NO:

Shalby MD Physician Clinic

Patient Name:-

Suman Kumari
32 F.

Date: 24/8/24

Age / Sex :-

Weight:-

Chief Complaints:-

Hypothyroidism
Eltroxin 25mg
(105)

Height:- 158cm

Drug / Food Allergy:-

Past History :-

NAD

Family History:-

Systemic Examination:-

RS }
WG }
PA }
NS } NAD

Provisional Diagnosis:-

Nutritional assessment:-

- Obese
- Well nourished
- Mild-moderate nourished
- Severely mal-nourished

Pulse:- 72/min

BP:- 120/80mmHg

SpO2:- 100% C

Investigation :-

Adv.
S. TSH
Esti. is within
after 3 months

Treatment and further advices:-
(Write in Capital Letters)

Adv for Parenteral
iron Therapy
Normal health
checkup

Rx

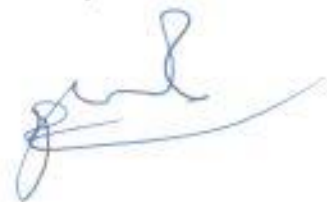

Follow Up:

બધી દવાઓ ડોક્ટરને બતાવીને લેવી.

Date:- _____

Incase of emergency please report to Emergency Department of Hospital OR Call:- 0261-

Numeric Rating Scale



Wong-Baker FACES® Pain Rating Scale





Pre - op

Post - op

Health Check-up

Date : 24-08-24

Patient Reg. No. : _____

Patient Name : Sumeen kumari Age / Sex : _____

Address : Sweet

Complaints :

Pain : _____

Bleeding gums : _____

Swelling : _____

Sensitivity : _____

Pus Discharge : _____

Medical History :

Hypertension : _____ DM _____ Acidity _____ Pregnancy : _____

Bleeding Disorders : _____ Asthma : _____ Allergy : _____

Past Surgical Intervention : _____

Any Medication :

On Examination :

Abscess : _____ Food lodgement : _____

Periodontitis : _____ Gingivitis : _____

Missing Teeth : _____ Mobility : _____

Treatment Advised :

Scaling : Sitzings 1 2 3 Deep Perio Surgery : _____

Restoration : RTA Class V Fillings : _____

RCT : RTA Extraction : _____

Dentures : _____ Partial Denture : _____

Implants : _____ Crown & Bridge Present : _____

Crown / Bridge Replacement :

Advised Crown / Bridge :

Advised X - Ray / O.P.G. :

Some Golden Rules :

1. Brush your teeth twice a day.
2. Floss your teeth daily.
3. Gargle forcefully after each meal.
4. Visit your dentist twice a year.
5. Any dental treatment should be performed in a well maintained.

hygienic setup using "autoclaved" instruments & "sterilized pouch" facility.

After knee replacement any treatment should be done under "Antibiotic Coverage"

Adv: Restoration 5/7
R RIT 6

Dr. Darshini V. Shah

Dr. Darshini V. Shah
(Consultant Dental Surgeon)

DR. RUJUTA SHELAT

Consultant Ophthalmologist

Reg. No.:- G-48712

Name :-

Date:- 20/1/26

Chief Complaints:-



Pain Assessment:-

Regular check up -

Past History:-

Family History:-

Allergy:-

Personal History:- **Habits**:- Alcohol:- Y/N Tobacco: Y/N Smoking: Y/N Regular Exercise: Y/N

General Examination:-

BP:- Pulse:- Temp:-

Systemic Examination:-

HT:- WT:-

Visual Acuity:- $\frac{1}{6}$ / $\frac{1}{6}$

PH Vision:-

NCT $\frac{1}{14}$

ON Examination

Ant. Segment

Both Eye

- WNS

Cornea

Anterior Chamber

Lens

Fundus

Rt. EYE

Lt. EYE

Media:-

Disc:-

Blood Vessel:-

Background:-

Macula:-

Diagnosis:-



Investigation:-

Treatment:-

Nutritional Assessment:-

Preventive Care & Counsellings:-

Follow Up ON:-

(7 2 months)

Signature of the Consultant

DR. HIMANI THAKER (VYAS)

M.S (Gynec)
 Consultant Obstetrician & Gynecologist
 Laproscopic Surgeon
 Infertility Specialist
 Email-ID:- thaker.himani@gmail.com
 Register No. G-31062

Shalby Women's Health Clinic

Name:- Juman
 Chief Complaints:-

Date: 24/8/24
 Weight:-
 Height:-
 OPR NO:-

- Nutritional Assessment:-
- Obese
 - Well Nourished
 - Mild-Moderate Nourished
 - Severely Mal-Nourished

M/H:-

Period - 34 days bleed
30

LMP:- before 10 days

O/H:-

Off - PRL

P/H:-
 F/H
 Examination:-

From 2nd trimester | ♀ | 64w
♂ | 11 months | L2

Provisional Diagnosis:-

PC done
HA s/s
PC & bulky hypertrophied
restman follicle ⊕
PCP taken

ID:
Name:

Sex: M
cm
kg

Birth date: / / mm/yy

year:

Medication:

Symptoms:

History:

Heart rate	73	bpm
PR int	138	ms
QRS dur	68	ms
QT/QTc(E) int	376/402	ms
QT/QTc(T) axis	19/12/28	°
RV5/SV1 amp	0.66/0.65	mV
RV6+SV1 amp	1.31	mV

1100 Sinus r [] hm
 8102 Low QRS voltage in chest leads
 9120 ** atypical ECG **

Summaben

Unconfirmed Report
Reviewed by:

10 mm/mV 25 mm/s Filter: H50 d 35 Hz

10 mm/mV

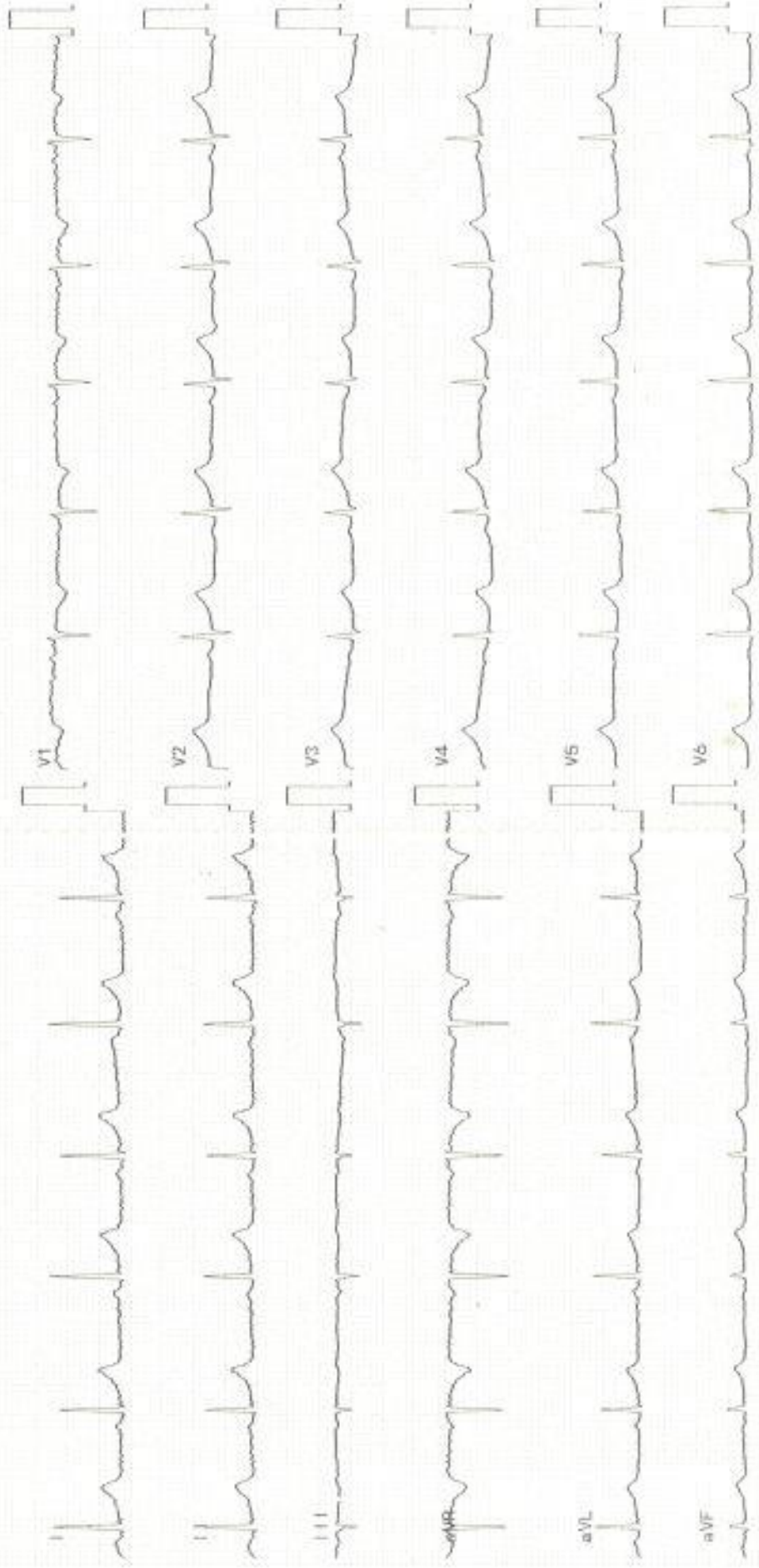

Patient Name: SUMAN KUMARI		UHID: 370182	
Age / Sex: 32 Yrs. / Female		Study:	USG Abdomen + Pelvis
Referred By:	Dr. AT SHALBY HOSPITAL	Date: 24.08.2024	

ULTRASOUND OF ABDOMEN AND PELVIS (TAS)

Liver is normal in size shows grade I fatty changes. No focal lesion seen. The Hepatic veins appear normal. No evidence of dilated I.H.B.R. Portal vein appears normal.

Gall bladder is well distended and appears normal. No evidence of calculi seen. Wall appears normal. No pericholecystic fluid seen. CBD appears normal.

Pancreas appears normal in size and echotexture.

Spleen appears normal in size and appearance. No focal lesion seen.

Right kidney it shows normal echotexture and corticomedullary differentiation. There is no evidence of scarring, hydronephrosis or calculi.

Left kidney it shows normal echotexture and corticomedullary differentiation. There is no evidence of scarring, hydronephrosis or calculi.

Urinary bladder well distended and appears normal. No evidence of any intraluminal mass or calculi.

Uterus appears mild bulky in size, measures 71X46X56 mm. The uterine myometrial echotexture is inhomogeneous. No focal lesion is seen. There is no evidence of any ovarian or adnexal mass lesion.

No ascites is seen. No abnormal bowel wall thickening and dilatation seen.

IMPRESSION:

- Mild bulky uterus with changes of adenomyosis.
- Grade I fatty liver.

Thanks for referrals.

DR. ASHUTOSH GANDHI

DMRD (Radiodiagnosis)
G-14916

SHALBY HOSPITAL, SURAT

Near Navyug College, Rander Road, Adajan, Surat, Gujarat, India. | Ph : 0261-7190000 | Email : info.surat@shalby.org

SHALBY LIMITED

Regd. Office: Opp. Karnavati Club, S. G. Road, Ahmedabad - 380 015, Gujarat, India.

Corp. Office: B-301 & 302, Mondeal Heights, Opp. Karnavati Club, S. G. Road, Ahmedabad - 380 015, Gujarat, India

SHALBY HOSPITAL
NR. NAVYUG COLLAGE, RANER ROAD
SURAT

JUPITER Station
Telephone:

EXERCISE STRESS TEST REPORT

Patient Name: SUMAN KUMARI,
Patient ID: 370182
Height:
Weight:

DOB: 10.07.1992
Age: 32yrs
Gender: Female
Race: Asian

Study Date: 24.08.2024
Test Type: --
Protocol: BRUCE

Referring Physician: --
Attending Physician: --
Technician: --

Medications:

--

Medical History:

--

Reason for Exercise Test:

--

Exercise Test Summary

Phase Name	Stage Name	Time in Stage	Speed (km/h)	Grade (%)	HR (bpm)	BP (mmHg)	Comment
PRETEST	SUPINE	00:07	0.00	0.00	97	120/80	
	STANDING	00:21	0.00	0.00	85		
EXERCISE	STAGE 1	03:00	2.70	10.00	130	120/80	
	STAGE 2	03:00	4.00	12.00	146	130/80	
	STAGE 3	01:01	5.40	14.00	162	150/80	
RECOVERY		04:02	0.00	0.00	89	120/80	

The patient exercised according to the BRUCE for 7:01 min:s, achieving a work level of Max. METS: 10.00. The resting heart rate of 100 bpm rose to a maximal heart rate of 164 bpm. This value represents 87 % of the maximal, age-predicted heart rate. The resting blood pressure of 120/80 mmHg, rose to a maximum blood pressure of 150/80 mmHg. The exercise test was stopped due to Target heart rate achieved.

Interpretation

Summary: Resting ECG: normal.
Functional Capacity: normal.
HR Response to Exercise: appropriate.
BP Response to Exercise: normal resting BP - appropriate response.
Chest Pain: none.
Arrhythmias: none.
ST Changes: none.
Overall impression: Normal stress test.

Conclusions

TMT IS NEGATIVE FOR INDUCIBLE ISCHEMIA

Physician

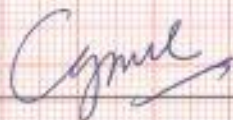

Technician

SUMAN KUMARI,
 Patient ID 370182
 24.08.2024
 10:29:40

Female
 32yrs Asian
 Meds:

Test Reason:
 Medical History:

Ref MD: Ordering MD:
 Technician: Test Type:
 Comment:

BRUCE: Total Exercise Time 07:01
 Max HR: 164 bpm 87% of max predicted 188 bpm HR at rest: 100
 Max BP: 150/80 mmHg BP at rest: 120/80 Max RPP: 24000 mmHg*bpm
 Maximum Workload: 10.00 METS
 Max ST: -2.15 mm, 0.00 mV/s in II; EXERCISE STAGE 3 06:59
 Arrhythmia: A:64, VBI:1, PVC:7, PSVC:1
 ST/HR index: 2.65 μ V/bpm
 Reasons for Termination: Target heart rate achieved
 Summary: Resting ECG: normal. Functional Capacity: normal. HR Response to Exercise: appropriate. BP Response to Exercise: normal resting BP - appropriate response. Chest Pain: none. Arrhythmias: none. ST Changes: none. Overall impression: Normal stress test.
Conclusion: TMT IS NEGATIVE FOR INDUCIBLE ISCHEMIA
 Location Number: *0*

Phase Name	Stage Name	Time in Stage	Speed (km/h)	Grade (%)	Workload (METs)	HR (bpm)	BP (mmHg)	RPP (mmHg*bpm)	VE (l/min)	ST Level (H mm)	Comment
PRETEST	SUPINE	00:07	0.00	0.00	1.0	97	120/80	11640	0	0.25	
	STANDING	00:21	0.00	0.00	1.0	85			0	0.05	
	STAGE 1	03:00	2.70	10.00	4.6	130	120/80	15600	0	-0.15	
EXERCISE	STAGE 2	03:00	4.00	12.00	7.0	146	130/80	18980	0	-0.35	
	STAGE 3	01:01	5.40	14.00	10.0	162	150/80	24300	6	-1.70	
	RECOVERY	04:02	0.00	0.00	1.0	89	120/80	10680	0	0.00	

12-Lead Report

87 bpm
120/80 mmHg

PRETEST
STANDING
00:23

BRUCE
0.0 km/h
0.0%

Measured at 60ms Post J (10mm/mV)
Auto Points

Technician



Physician

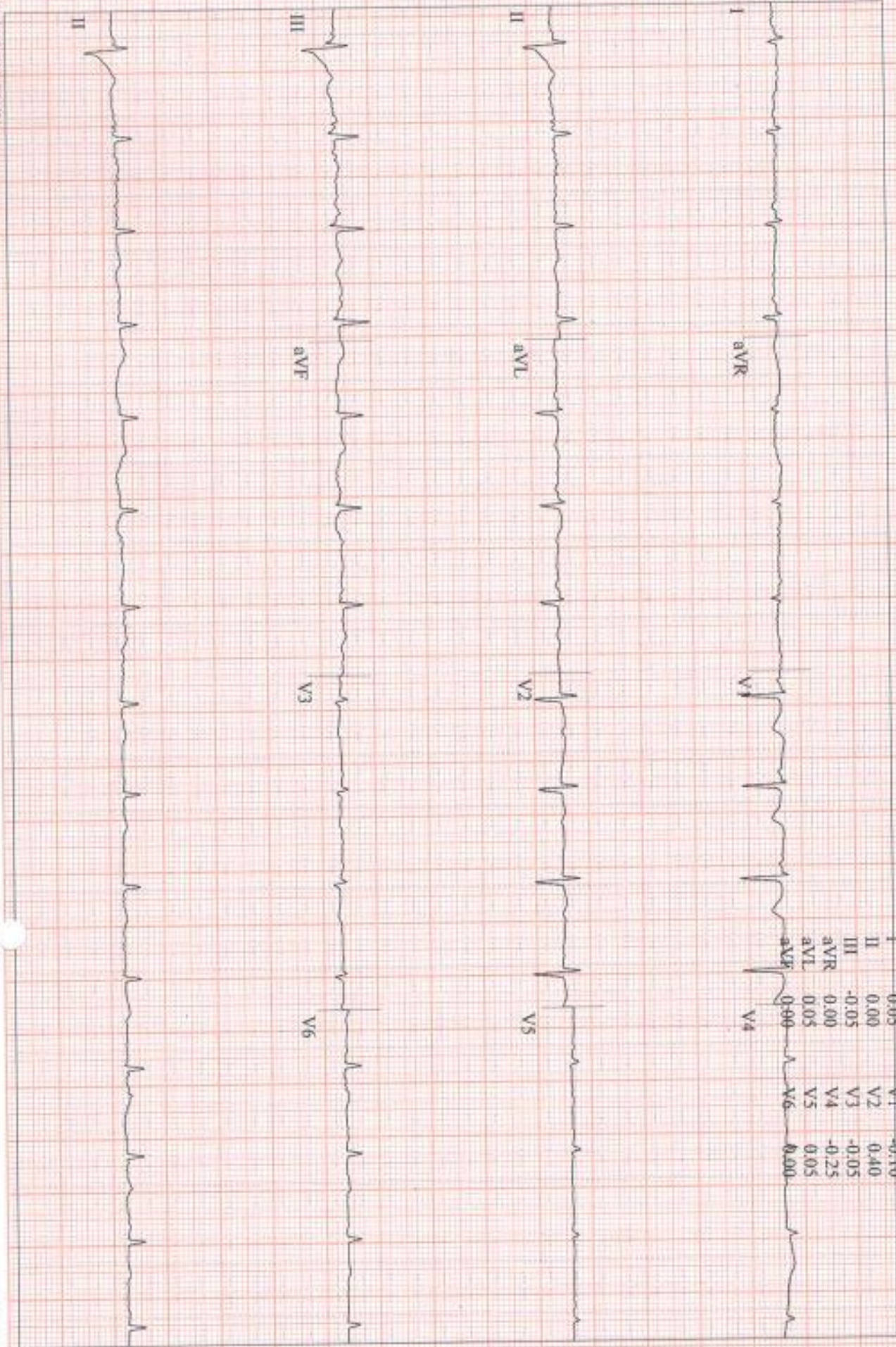

133 bpm
120/80 mmHg

EXERCISE
STAGE 1
02:50

BRUCE
2.7 km/h
10.0 %

Measured at 60ms Post J (10mm/mV)
Auto Points

JUPITER

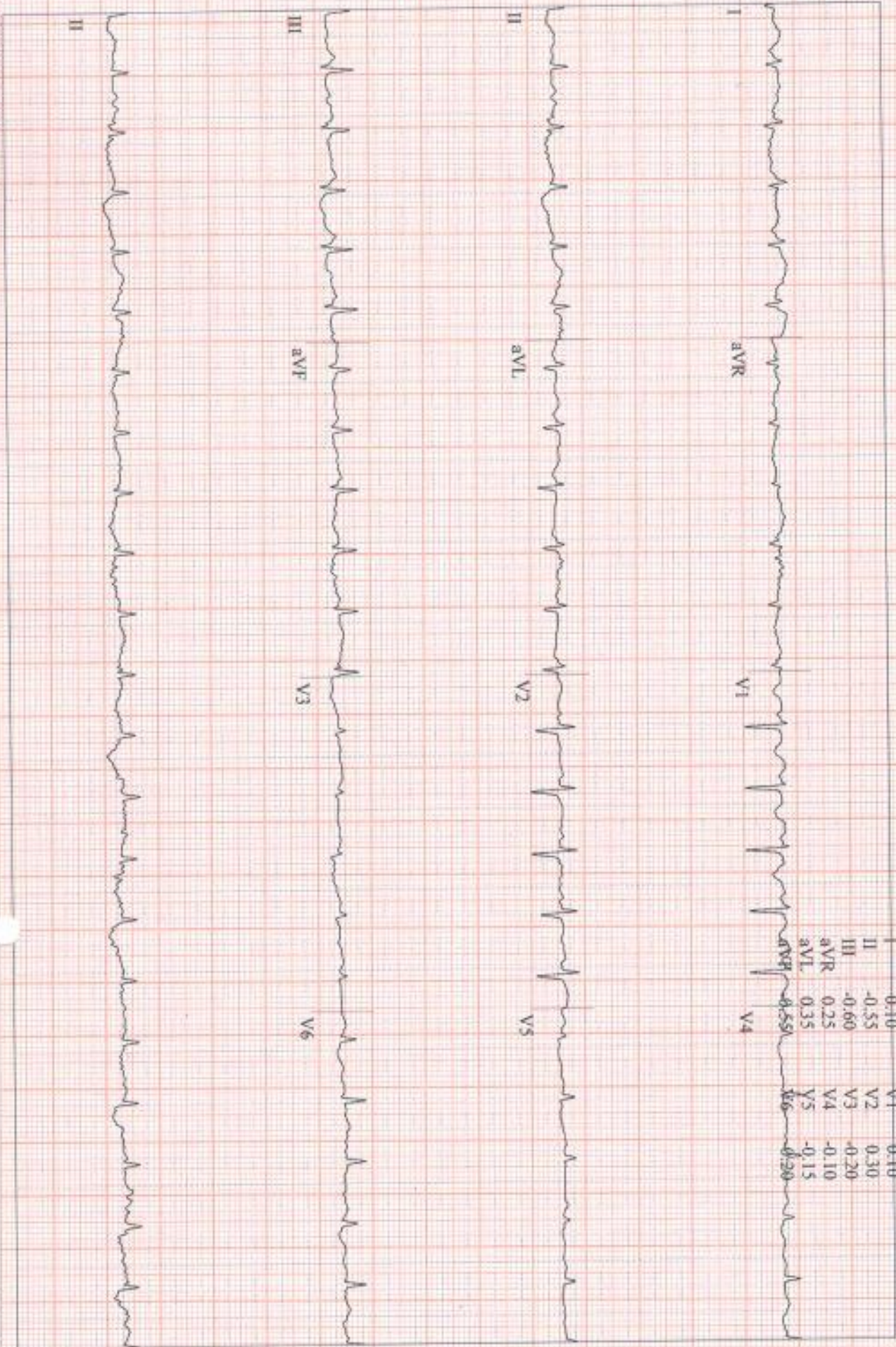

Lead	ST(mm)	Lead	ST(mm)
I	0.10	V1	0.10
II	-0.55	V2	0.30
III	-0.60	V3	-0.20
aVR	0.25	V4	-0.10
aVL	0.35	V5	-0.15
		V6	0.30

146 bpm
130/80 mmHg

BRUCE
4.0 km/h
12.0 %

Measured at 60ms Post J (10mm/mV)
Auto Points

Lead	ST(mm)	Lead	ST(mm)
I	-0.20	V1	0.10
II	-0.50	V2	0.15
III	-0.60	V3	-0.15
aVR	0.15	V4	-0.35
aVL	0.40	V5	-0.30
aVF	-0.50	V6	0.25

JUPITER

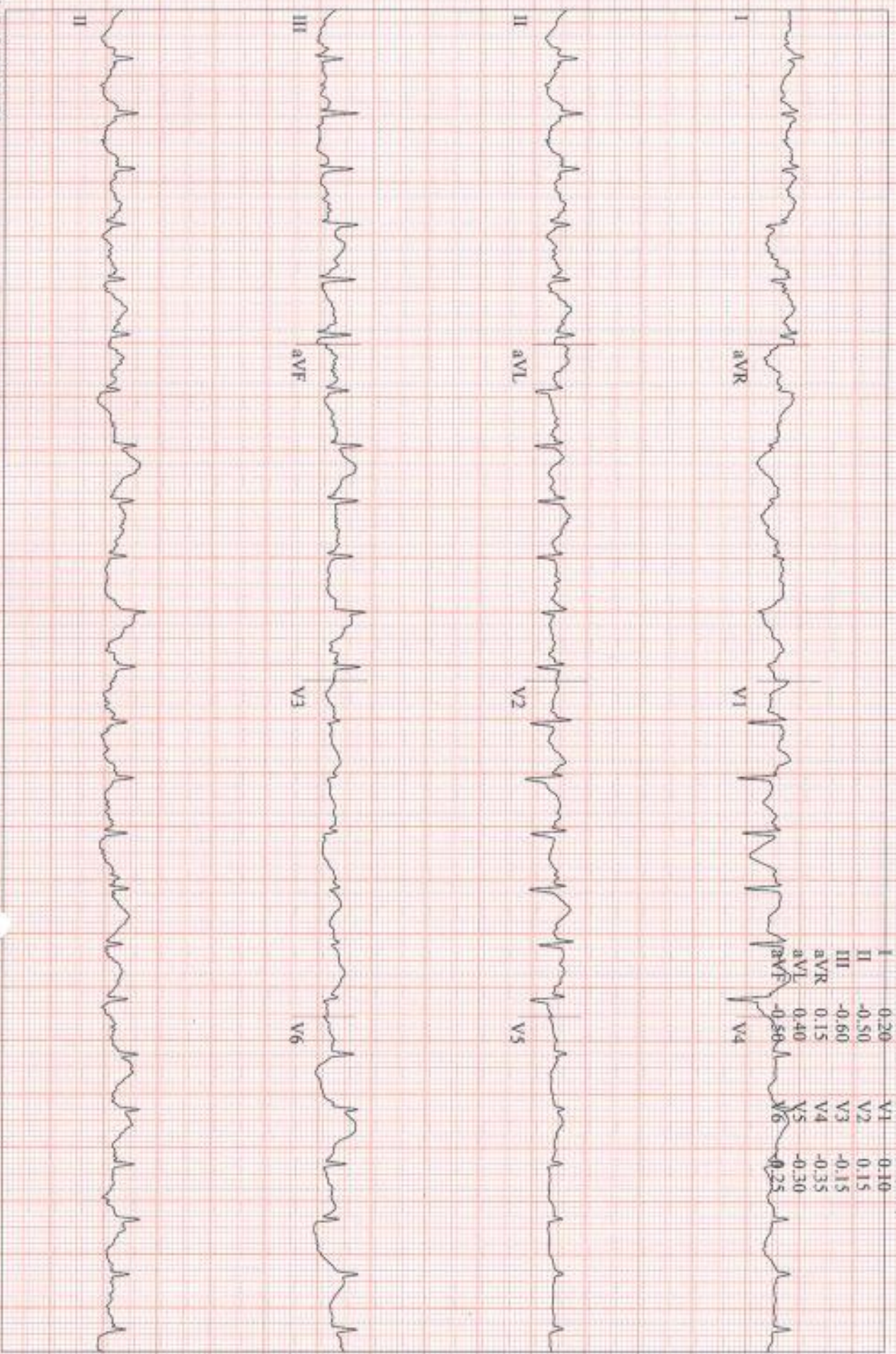

SUMAN KUMARI,
Patient ID 370182
24.08.2024
10:37:14

162 bpm
150/80 mmHg

12-Lead Report (PEAK EXERCISE)
EXERCISE STAGE 3
07:01

BRUCE
5.4 km/h
14.0 %

Measured at 60ms Post J (10mm/mV)
Auto Points

SHALBY HOSPITAL

JUPITER

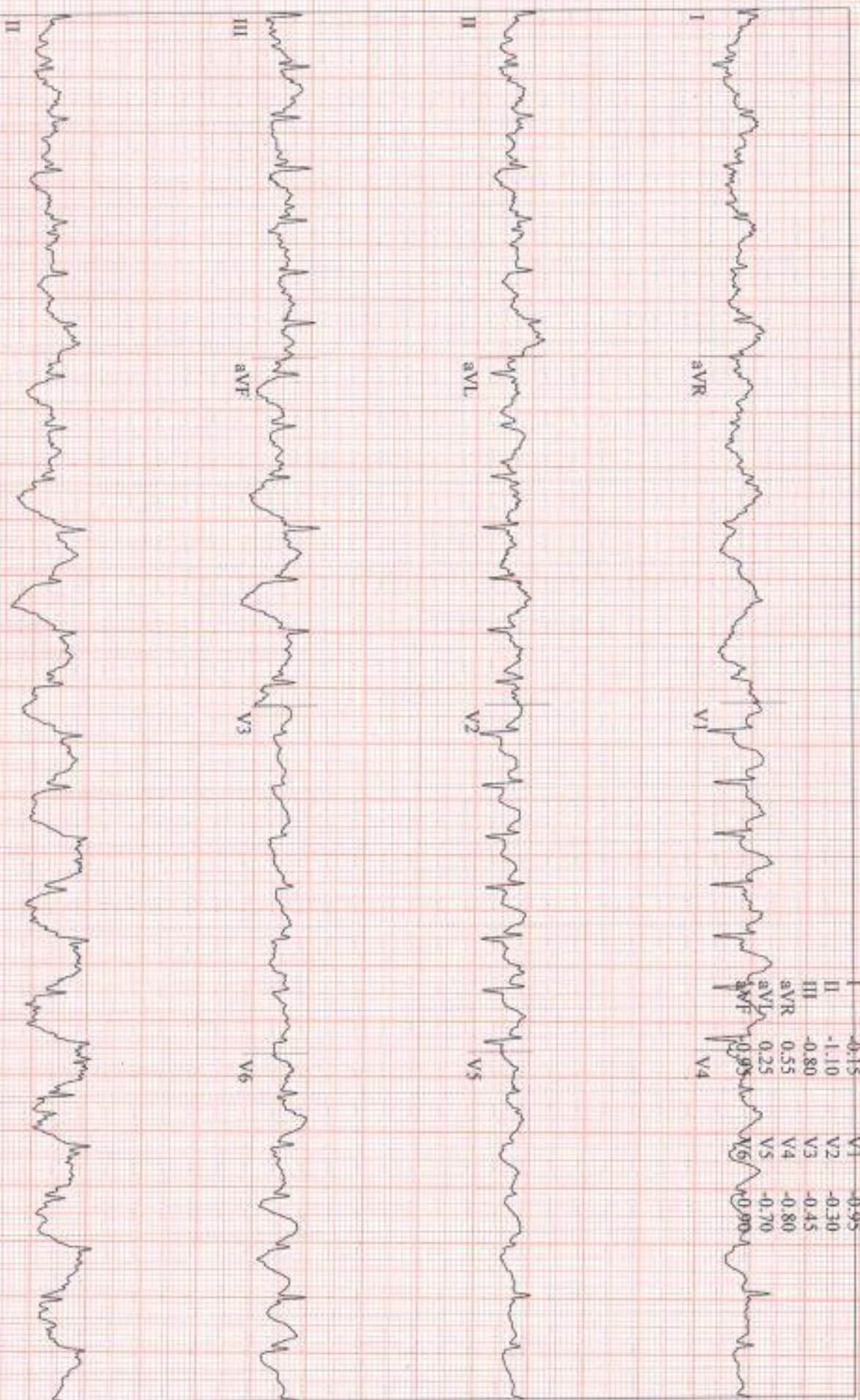

GE CardioSoft V6.73 (2)
25 mm/s 10 mm/mV 50Hz 0.01 - 20Hz S+ HR(V1,V2)

Start of Test: 10:29:40

Page 4

SUNAN KUMARI,
Patient ID 370182
24.08.2024
10:38:04

12-Lead Report
RECOVERY
#1
00:50
126 bpm

BRUCE
0.0 km/h
0.0 %

Measured at 60ms Post J (10mm/mV)
Auto Points

SHALBY HOSPITAL

JUPITER



GE CardioSoft V6.73 (2)
25 mm/s 10 mm/mV 50Hz 0.01 - 20Hz S+ HR(V1,V2)

Start of Test: 10:29:40

Measured at 60min Post J (10min/V)

Auto Points

Lead	ST(mm)	Lead	ST(mm)
I	-0.00	V1	-0.25
II	-0.10	V2	0.30
III	-0.10	V3	-0.15
aVR	0.05	V4	-0.20
aVL	0.05	V5	-0.25
		V6	-0.15

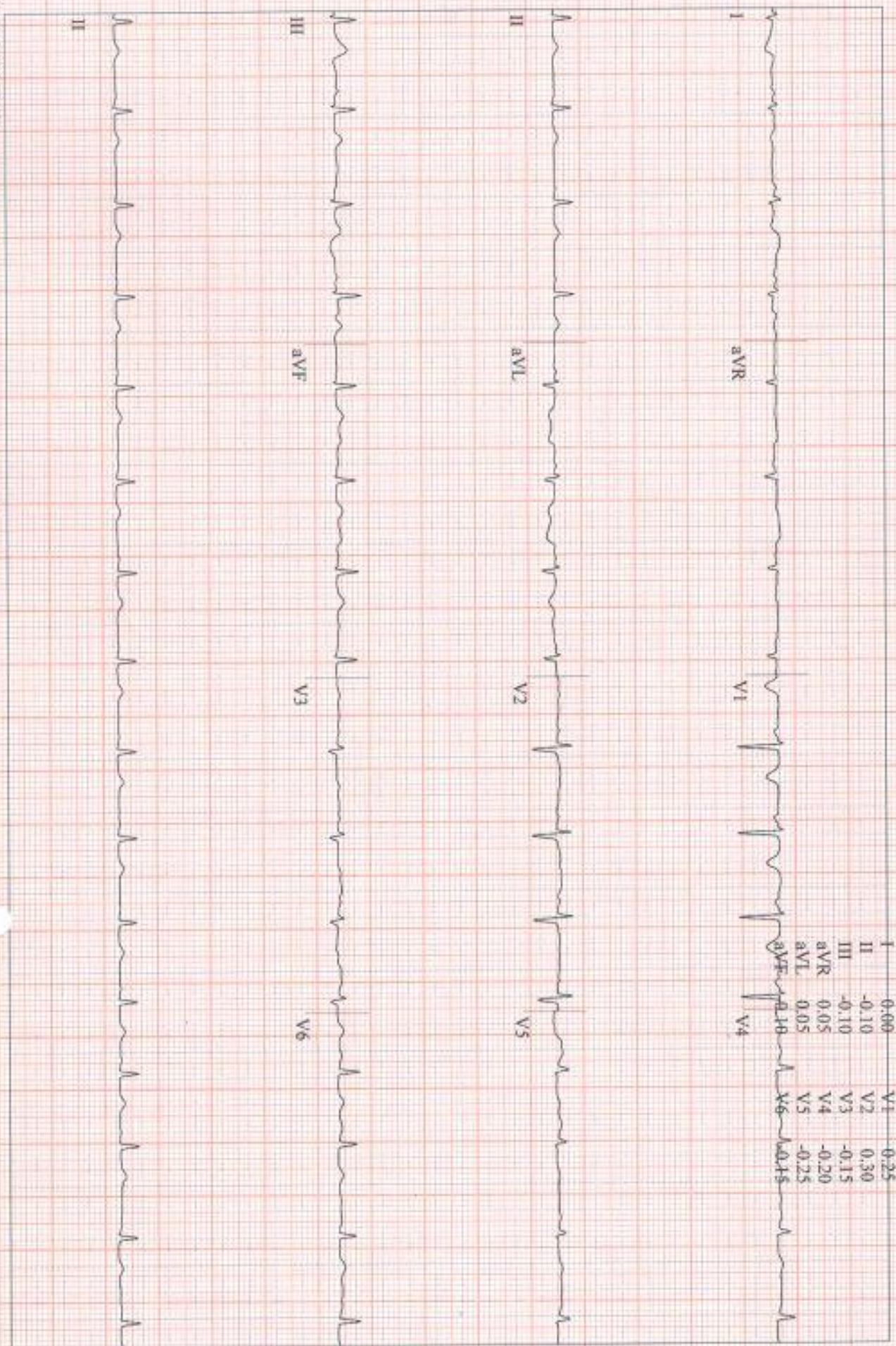

JUPITER

83 bpm

130/80 mmHg

BRUCE

0.0 km/h

0.0 %

Measured at 60ms Post J (10mm/mV)

Auto Points

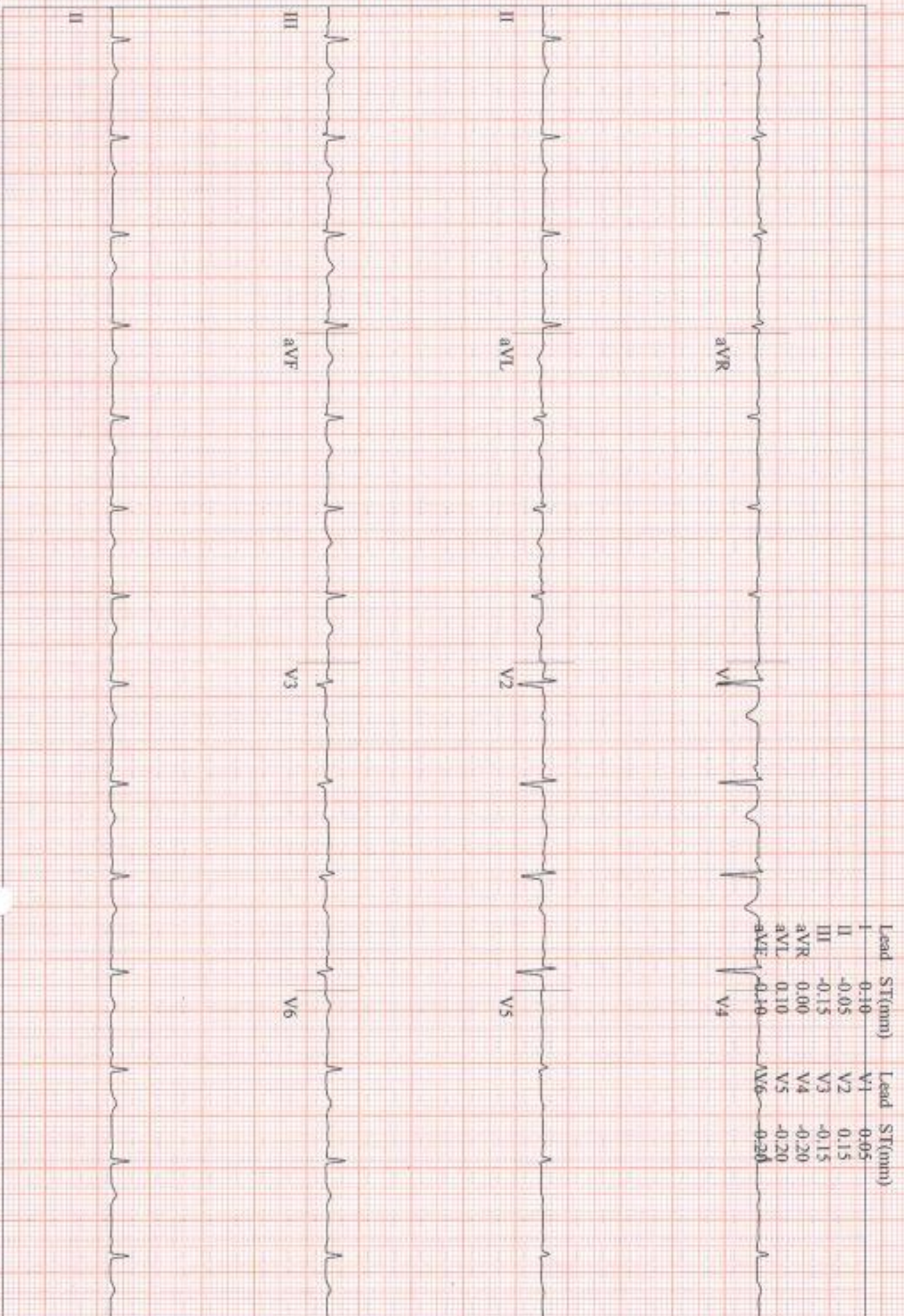

JUPITER

Lead	ST(mm)	Lead	ST(mm)
I	-0.10	V1	-0.05
II	0.05	V2	0.10
III	-0.10	V3	-0.10
aVR	-0.10	V4	-0.10
aVL	0.10	V5	-0.05
		V6	-0.08

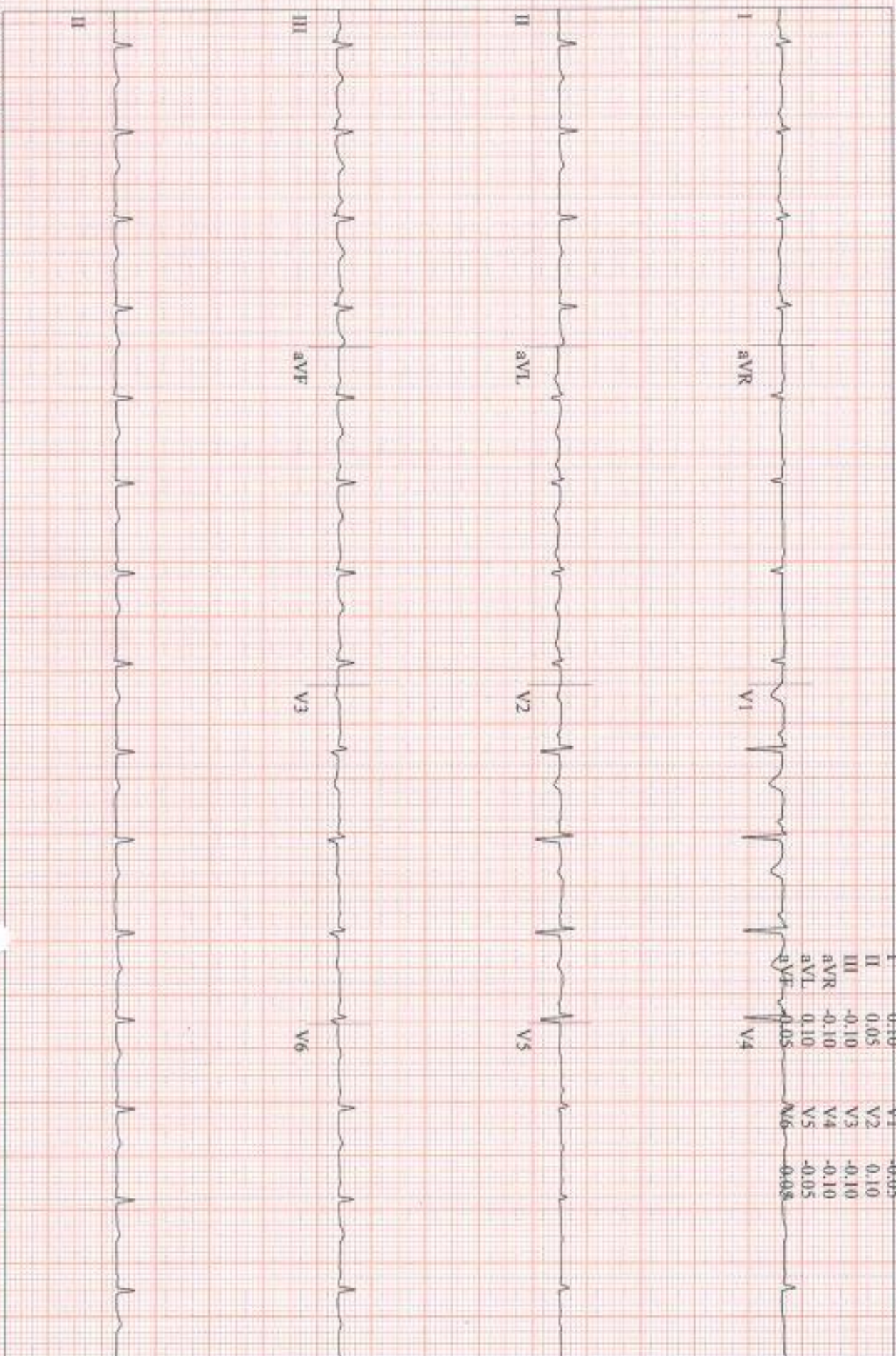

JUPITER





Certificate No. - WC-5000



Shalby Hospital (A Unit of Shalby Limited) Near Navyug College, Rander Road, Adajan, Surat, Gujarat, India.

Tel.: 0261 7190000 | Ext.: 851 | Mo.: 9512036046 | Email: pathology.surat@shalby.in | Web: www.shalby.org

PID : SUR0000370182 OP-001

REPORT STATUS : Interim



Patient Name : Mrs. Suman Kumari . / Registered On : 24-Aug-2024 09:21 AM
 Lab ID : 408901860 Collected On : 24-Aug-2024 09:20 AM
 Gender/Age : Female / 32 Years DOB : 10-Jul-1992 Received On : 24-Aug-2024 09:48 AM
 Ref. By : Health Check Up Shalby Sample Type : EDTA Whole Blood

Parameter	Result	Unit	Biological Ref. Interval
-----------	--------	------	--------------------------

BLOOD COUNT AND INDICIES

HAEMOGLOBIN	Colorimetric Non Cyanide	10.3	g/dL	12.0 - 15.0
RBC COUNT	Electrical Impedance	3.46	mill/cmm	3.8 - 4.8
HCT	Calculated	32.1	%	36 - 46
MCV	Calculated based on the RBC histogram	92.7	fL	83 - 101
MCH	Calculated	29.8	pg	27 - 32
MCHC	Calculated	32.1	g/dL	31.5 - 34.5
RDW	Calculated	14.9	%	11.6 - 14.0

TOTAL LEUCOCYTE COUNT

Total WBC Count	Electrical Impedance	4600	cells/cmm	4000 - 10000
-----------------	----------------------	------	-----------	--------------

DIFFERENTIAL LEUCOCYTE COUNT (Manual by Microscopy)

NEUTROPHILS	Flow Cytometry	64	%	40 - 80
LYMPHOCYTES	Flow Cytometry	31	%	20 - 40
EOSINOPHILS	Flow Cytometry	2	%	1 - 6
MONOCYTES	Flow Cytometry	3	%	2 - 10
BASOPHIL	Flow Cytometry	0	%	0 - 2

PLATELET INDICES

PLATELET COUNT	Electrical Impedance	125000	/cmm	150000 - 410000
MPV	Calculated based on PLT Histogram	12.8	fL	7.5 - 12.0

PERIPHERAL SMEAR EXAMINATION

RBCs Normochromic and Normocytic.
 WBCs Total and differential leucocyte counts are within normal limit
 PLATELETS **Reduced on smear examination.**
 MALARIAL PARASITE Malarial parasites are not seen on smear examination.

EDTA Whole Blood - Tests done on Automated Five Part Cell Counter. (WBC, RBC, MCV & Platelet count by classical impedance method, Hb by cyanide-free colorimetric method, WBC differential by Chemical dye, Flowcytometry, Semi-conductive Laser scatter Method, independent Basophil channel & other parameters calculated). All Haemograms are reviewed & confirmed microscopically.

Reference Interval: Dacie and Lewis practical haematology 11th edition.

This is an Electronically Authenticated Report.

Generated On : 24-Aug-2024 12:36 PM

Approved On : 24-Aug-2024 12:23 PM

Dr Pankaj AgrawalM.B., D.C.P.
Consulting Pathologist

Shalby Hospital (A Unit of Shalby Limited) Near Navyug College, Rander Road, Adajan, Surat, Gujarat, India.
Tel.: 0261 7190000 | Ext.: 851 | Mo.: 9512036046 | Email: pathology.surat@shalby.in | Web: www.shalby.org

PID : SUR0000370182 OP-001

REPORT STATUS : Interim



Patient Name : Mrs. Suman Kumari .	/	Registered On : 24-Aug-2024 09:21 AM
Lab ID : 408901860		Collected On : 24-Aug-2024 09:20 AM
Gender/Age : Female / 32 Years	DOB : 10-Jul-1992	Received On : 24-Aug-2024 09:48 AM
Ref. By : Health Check Up Shalby		Sample Type : EDTA Whole Blood

Parameter	Result	Unit	Biological Ref. Interval
-----------	--------	------	--------------------------

BLOOD GROUP

(Tube agglutination: Forward & reverse)

ABO Type	"B"
RH Type	POSITIVE

This is an Electronically Authenticated Report.

Generated On : 24-Aug-2024 12:36 PM

Approved On : 24-Aug-2024 11:11 AM

Dr Pankaj AgrawalM.B., D.C.P
Consulting Pathologist

Shalby Hospital (A Unit of Shalby Limited) Near Navyug College, Rander Road, Adajan, Surat, Gujarat, India.
Tel.: 0261 7190000 | Ext.: 851 | Mo.: 9512036046 | Email: pathology.surat@shalby.in | Web: www.shalby.org

PID : SUR0000370182 OP-001

REPORT STATUS : Interim



Patient Name : Mrs. Suman Kumari .

/

Registered On : 24-Aug-2024 09:21 AM

Lab ID : 408901860

Collected On : 24-Aug-2024 09:20 AM

Gender/Age : Female / 32 Years

DOB : 10-Jul-1992

Received On : 24-Aug-2024 09:48 AM

Ref. By : Health Check Up Shalby

Sample Type : EDTA Whole Blood

Parameter	Result	Unit	Biological Ref. Interval
-----------	--------	------	--------------------------

ESR 1st hour

10

mm in 1 hour 0 - 20

*Modified Westergren Method***HBA1C****HbA1c - Glycated Haemoglobin**

5.1

%

Non-diabetic: ≤ 5.6

Pre-diabetic: 5.7-6.4

Diabetic: ≥ 6.5

Therapeutic goals for glycemic control

Age > 19 years Goal of therapy:

< 7.0 Action suggested: > 8.0

Age < 19 years Goal of therapy:

<7.5

*Boronate Affinity Assay***Estimated Average Glucose (eAG) (mg/dL)** 100

mg/dL

Calculated

This is an Electronically Authenticated Report.

Generated On : 24-Aug-2024 12:36 PM

Approved On : 24-Aug-2024 11:11 AM

Dr Pankaj AgrawalM.B., D.C.P
Consulting Pathologist

Shalby Hospital (A Unit of Shalby Limited) Near Navyug College, Rander Road, Adajan, Surat, Gujarat, India.
Tel.: 0261 7190000 | Ext.: 851 | Mo.: 9512036046 | Email: pathology.surat@shalby.in | Web: www.shalby.org

PID : SUR0000370182 OP-001

REPORT STATUS : Interim



Patient Name : Mrs. Suman Kumari .	/	Registered On : 24-Aug-2024 09:21 AM
Lab ID : 408901860		Collected On : 24-Aug-2024 09:20 AM
Gender/Age : Female / 32 Years	DOB : 10-Jul-1992	Received On : 24-Aug-2024 09:49 AM
Ref. By : Health Check Up Shalby		Sample Type : Fluoride F, Urine (PP), Fluoride PP, Urine (F)

Parameter	Result	Unit	Biological Ref. Interval
-----------	--------	------	--------------------------

PLASMA GLUCOSE LEVEL**FASTING PLASMA GLUCOSE**

Plasma Glucose (F)	105	mg/dL	74 - 106
---------------------------	-----	-------	----------

GOD/POD (Glucose Oxidase/Peroxidase) - Colorimetric

Urine Sugar (F)	ABSENT	mg/dL	Absent
------------------------	--------	-------	--------

Glucose-oxidase/oxidase reaction

POST PRANDIAL PLASMA GLUCOSE

Plasma Glucose (PP)	107	mg/dL	Normal: 100-140 Impaired: 140 -199 Diabetic :>200
----------------------------	-----	-------	--

GOD/POD (Glucose Oxidase/Peroxidase) - Colorimetric

Urine Sugar (PP)	ABSENT	mg/dL	Absent
-------------------------	--------	-------	--------

Glucose-oxidase/oxidase reaction

This is an Electronically Authenticated Report.

Generated On : 24-Aug-2024 12:36 PM

Approved On : 24-Aug-2024 12:25 PM

Dr Pankaj AgrawalM.B., D.C.P.
Consulting Pathologist

Shalby Hospital (A Unit of Shalby Limited) Near Navyug College, Rander Road, Adajan, Surat, Gujarat, India.
Tel.: 0261 7190000 | Ext.: 851 | Mo.: 9512036046 | Email: pathology.surat@shalby.in | Web: www.shalby.org

PID : SUR0000370182 OP-001

REPORT STATUS : Interim



Patient Name : Mrs. Suman Kumari .

/

Registered On : 24-Aug-2024 09:21 AM

Lab ID : 408901860

Collected On : 24-Aug-2024 09:20 AM

Gender/Age : Female / 32 Years

DOB : 10-Jul-1992

Received On : 24-Aug-2024 09:45 AM

Ref. By : Health Check Up Shalby

Sample Type : Serum

Parameter	Result	Unit	Biological Ref. Interval
LIPID PROFILE			
LIPID PROFILE			
Cholesterol <i>Cholesterol Esterase, Oxidase, Peroxidase</i>	145	mg/dL	Desirable: <200 Borderline High: 200 - 239 High >=240
SERUM TRIGLYCERIDE <i>Lipase/GK/GPO/POD</i>	163	mg/dL	Normal : <150 Borderline High : 150-199 High : 200-499 Very High : > 500
HDL CHOLESTEROL DIRECT <i>Phosphotungstic Acid/MgCl₂ - Enzymatic</i>	45	mg/dL	Major risk factor for heart disease : < 40 Negative risk factor for heart disease : >= 60
Non HDL Cholesterol <i>Calculated</i>	100	mg/dL	Optimal : <130 Desirable : 130-159 Borderline high : 159-189 High : 189-220 Very High : >=220
LDL Cholesterol <i>Calculated</i>	67	mg/dL	Optimal: <100 Near to above Optimal: 100 - 129 Borderline High: 130 - 159 High: 160 - 189 Very High: > 190
VLDL <i>Calculated</i>	33	mg/dL	6 - 38
LDL/dHDL <i>Calculated</i>	1.5		2.5 - 3.5
Chol/dHDL <i>Calculated</i>	3.2	Ratio	3.5 - 5.0

Note: Reference interval as per National Cholesterol Education Programme (NCEP) Adult Treatment Panel III Report, VLDL, CHOL/dHDL RATIO, LDL/dHDL RATIO, LDL Cholesterol, Non HDL Cholesterol are calculated parameters. Estimation of LDL by direct method is recommended when TG>400 mg/dL.

This is an Electronically Authenticated Report.

Generated On : 24-Aug-2024 12:36 PM

Approved On : 24-Aug-2024 11:11 AM

Dr Pankaj AgrawalM.B., D.C.P
Consulting Pathologist

Shalby Hospital (A Unit of Shalby Limited) Near Navyug College, Rander Road, Adajan, Surat, Gujarat, India.
Tel : 0261 7190000 | Ext. : 851 | Mo. : 9512036046 | Email : pathology.surat@shalby.in | Web : www.shalby.org

PID : SUR0000370182 OP-001

REPORT STATUS : Interim



Patient Name : Mrs. Suman Kumari	/	Registered On : 24-Aug-2024 09:21 AM
Lab ID : 408901860		Collected On : 24-Aug-2024 09:20 AM
Gender/Age : Female / 32 Years	DOB : 10-Jul-1992	Received On : 24-Aug-2024 09:45 AM
Ref. By : Health Check Up Shalby		Sample Type : Serum

Parameter	Result	Unit	Biological Ref. Interval
-----------	--------	------	--------------------------

THYROID PROFILE (TFT)

Total T3 <i>Chemiluminescence immunoassay (CLIA)</i>	109	ng/dL	87 - 178
Total T4 <i>Chemiluminescence immunoassay (CLIA)</i>	10.65	µg/dL	99% Reference Interval (µg/dL) 4.82 - 15.65
TSH <i>Chemiluminescence immunoassay (CLIA)</i>	3.495	µIU/mL	Non Pregnant Females: 0.38-5.33 µIU/mL Pregnant Females (1st trimester): 0.05-3.70 µIU/mL Pregnant Females (2nd trimester): 0.31-4.35 µIU/mL Pregnant Females (3rd trimester): 0.41-5.18 µIU/mL

This is an Electronically Authenticated Report.

Generated On : 24-Aug-2024 12:36 PM

Approved On : 24-Aug-2024 11:59 AM

Dr Pankaj AgrawalM.B., D.C.P
Consulting Pathologist

 Shalby Hospital (A Unit of Shalby Limited) Near Navyug College, Rander Road, Adajan, Surat, Gujarat, India.
 Tel.: 0261 7190000 | Ext.: 851 | Mo.: 9512036046 | Email: pathology.surat@shalby.in | Web: www.shalby.org

PID : SUR0000370182 OP-001

REPORT STATUS : Interim



Patient Name : Mrs. Suman Kumari .	/	Registered On : 24-Aug-2024 09:21 AM
Lab ID : 408901860		Collected On : 24-Aug-2024 09:20 AM
Gender/Age : Female / 32 Years	DOB : 10-Jul-1992	Received On : 24-Aug-2024 09:45 AM
Ref. By : Health Check Up Shalby		Sample Type : Serum

Parameter	Result	Unit	Biological Ref. Interval
-----------	--------	------	--------------------------

BIOCHEMISTRY

RENAL FUNCTION TEST

NABL Accredited Parameters

Urea Nitrogen (BUN) <i>Urease, colorimetric</i>	12	mg/dL	7 - 17
UREA <i>Calculated</i>	26	mg/dL	15 - 36
Creatinine <i>Enzymatic - Creatinine amidohydrolase</i>	0.67	mg/dL	0.52 - 1.04
S. URIC ACID <i>Uricase/Peroxidase, Colorimetric</i>	9.9	mg/dL	2.5 - 6.2
Calcium <i>Arsenazo III dye</i>	9.0	mg/dL	8.4 - 10.2
Sodium <i>Direct Ion Selective Electrode</i>	141	mmol/L	137 - 145
S. POTASSIUM <i>Direct Ion Selective Electrode</i>	4.3	mmol/L	3.5 - 5.1
Chloride	108	mmol/L	98 - 107
Phosphorus (Not in NABL Scope) <i>Phosphomolybdate reduction (PMA Phenol)</i>	3.9	mg/dL	2.5 - 4.5

This is an Electronically Authenticated Report.

Generated On : 24-Aug-2024 12:36 PM

Approved On : 24-Aug-2024 11:11 AM

Dr Pankaj Agrawal
 M.B., D.C.P.
 Consulting Pathologist

Shalby Hospital (A Unit of Shalby Limited) Near Navyug College, Rander Road, Adajan, Surat, Gujarat, India.
Tel.: 0261 7190000 | Ext.: 851 | Mo.: 9512036046 | Email: pathology.surat@shalby.in | Web: www.shalby.org

PID : SUR0000370182 OP-001

REPORT STATUS : Interim



Patient Name : Mrs. Suman Kumari . /

Registered On : 24-Aug-2024 09:21 AM

Lab ID : 408901860

Collected On : 24-Aug-2024 09:20 AM

Gender/Age : Female / 32 Years

DOB : 10-Jul-1992

Received On : 24-Aug-2024 09:45 AM

Ref. By : Health Check Up Shalby

Sample Type : Serum

Parameter	Result	Unit	Biological Ref. Interval
Liver Function Test			
Liver Function Test			
SGPT (ALTV) <i>Multi Point Rate with P-S-P</i>	39	U/L	9 - 52
SGOT (AST) <i>Multi Point Rate with P-S-P</i>	41	U/L	14 - 36
Alkaline Phosphatase <i>PNPP, AMP Buffer</i>	147	U/L	20-50 yrs.: 42 - 98 4-19 yr : 54 - 369 >=51 yr : 56 - 119
GGT <i>L-gamma-glutamyl-4-nitroanilideglycylglycine Kinetic</i>	46	U/L	12 - 43
S. PROTEIN <i>Biuret (Alkaline cupric sulfate), End Point</i>	7.4	g/dL	6.3 - 8.2
Albumin <i>Bromocresol Green (BCG), Colorimetric</i>	4.5	g/dL	3.5 - 5.0
S. GLOBULIN <i>Calculated</i>	2.9	g/dL	2.3 - 3.6
A/G Ratio <i>Calculated</i>	1.6	Ratio	1.0 - 2.3
Bilirubin Total <i>AzobilirubinDyphyrine/Diazonium Salt</i>	1.7	mg/dL	0-1 day (premature) 1.0 - 8.0 0-1 day (full term) : 2.0 - 6.0 1-2 day (premature) : 6.0 - 12.0 1-2 day (full term) : 6.0 - 10.0 3-5 day (premature) : 10.0 - 14.0 3-5 day (full term) : 4.0 - 8.0 Adult : 0.2 - 1.3
Bilirubin Unconjugated <i>End-point Colorimetric (Dual wavelength) spectrophotometric</i>	1.6	mg/dL	Unconjugated bilirubin Adults: 0.0-1.1 Neonates: 0.6-10.5
Bilirubin Direct <i>Calculated</i>	0.1	mg/dL	Conjugated bilirubin and Delta bilirubin (Bilirubin covalently bound to albumin) 0.0-0.4

This is an Electronically Authenticated Report.

Generated On : 24-Aug-2024 12:36 PM

Approved On : 24-Aug-2024 11:11 AM

Dr Pankaj AgrawalM.B., D.C.P
Consulting Pathologist

Shalby Hospital (A Unit of Shalby Limited) Near Navyug College, Rander Road, Adajan, Surat, Gujarat, India.
Tel.: 0261 7190000 | Ext.: 851 | Mo.: 9512036046 | Email: pathology.surat@shalby.in | Web: www.shalby.org

PID : SUR0000370182 OP-001

REPORT STATUS : Interim



Patient Name : Mrs. Suman Kumari .

/

Registered On : 24-Aug-2024 09:21 AM

Lab ID : 408901860

Collected On : 24-Aug-2024 09:20 AM

Gender/Age : Female / 32 Years

DOB : 10-Jul-1992

Received On : 24-Aug-2024 09:48 AM

Ref. By : Health Check Up Shalby

Sample Type : Urine

URINE EXAMINATION

Parameter	Result	Unit	Biological Ref. Interval
Physical Examination			
Colour	Pale Yellow		Pale yellow
Transparency	Clear		Clear
Chemical Examination			
Glucose	<i>Glucose-oxidase/peroxidase reaction</i> Negative		Negative
Bilirubin	<i>Azo coupling Reaction with diazonium</i> Negative		Negative
Ketone	<i>Sodium Nitroprusside reaction</i> Negative		Negative
Specific Gravity	<i>Refractometric Method - Bromthymol blue</i> <= 1.005	S.G. value	1.001 - 1.035
Blood	<i>Peroxidase like activity of hemoglobin</i> Negative		Negative
pH	<i>Double Indicator principle</i> 5.5	PH value	4.6 - 8.0
Protein	<i>Protein Error of Indicator Principle</i> Negative		Negative
Urobilinogen	<i>Modified Ehrlich reaction</i> 0.2	EU/dL	Upto 1.0 mg/dL (EU/dL)
Nitrite	<i>Diazotization reaction of nitrite with an aromatic amine</i> Negative		Negative
Leucocyte	<i>Leucocyte Esterase Test</i> Negative		Negative
Microscopic Examination			
Pus cells	0-2/hpf	/hpf	0-5/hpf
Red blood cells	Nil	/hpf	NIL/hpf
Epithelial cells	15-20/hpf	/hpf	NA
Crystals	Nil		Nil
Cast	Nil		Nil
Bacteria	Nil		Nil
Amorphous	Nil		Nil
Yeast	Nil		Nil
Others	Nil		Nil

----- End of Report -----

This is an Electronically Authenticated Report.

Generated On : 24-Aug-2024 12:36 PM

Approved On : 24-Aug-2024 11:59 AM

Dr Pankaj Agrawal

M.B., D.C.P
Consulting Pathologist

Patient ID:	SUR0000370182	Patient Name:	SUMAN KUMARI
Age:	32 Years	Sex:	F
Accession Number:	8596 MHC	Modality:	DX
Referring Physician:	DR SHALBY	Study:	CHEST PA
Study Date:	24-Aug-2024		

CHEST X-RAY (PA)

Both lung fields appear normal.

No evidence of consolidation or cavitation is seen.

Both costo-phrenic angles appear clear.

Cardiac size is within normal limits.

Both domes of diaphragm appear normal.

Bony thoracic cage and soft tissue shadow appear normal.

IMPRESSION:

- No significant abnormality seen.

Thanks for referral.

DR. ASHUTOSH GANDHI

DMRD (Radiodiagnosis)

G-14916

SHALBY HOSPITAL, SURAT

Near Navyug College, Rander Road, Adajan, Surat, Gujarat, India. | Ph.: 0261-7190000 | Email: info.surat@shalby.org

SHALBY LIMITED

Regd. Office: Opp. Karnavati Club, S. G. Road, Ahmedabad - 380 015, Gujarat, India.

Corp. Office: B-301 & 302, Mondeal Heights, Opp. Karnavati Club, S. G. Road, Ahmedabad - 380 015, Gujarat, India

Tel: 079 40203000 | Fax: 079 40203109 | info.sg@shalby.org | www.shalby.org

City: 1054405, 1000000, 1000000