

NAME : MR. JAYAKRISHNAN K	AGE:50/M	DATE: 08/03/2024
---------------------------	----------	------------------

CHEST X-RAY REPORT

CHEST X-RAY PA VIEW : Trachea central
 No cardiomegaly
 Normal vascularity
 No parenchymal lesion.
 Costophrenic and cardiophrenic angles clear

> IMPRESSION : Normal Chest Xray

ELECTRO CARDIOGRAM : NSR: 64/minute
 No evidence of ischaemia

> IMPRESSION : Normal Ecg.



Dr. SERIN LOPEZ, MBBS
 Reg. No. 77656
 MEDICAL OFFICER
 DDRC AGILUS PATHLABS LTD.
 Aster Square, Medical College, P.O, TVM

Company name: MEDIWHEEL

DR SERIN LOPEZ MBBS
 Reg No 77656
 DDRC AGILUS PATHLABS LTD

V1

V2

V3

V4

ID: 02

Male

50 Years
cm

mHg

kg

Diagnosis Information:

Mr Taylor

HR : 64 bpm
 P : 123 ms
 PR : 179 ms
 QRS : 91 ms
 QT/QTc : 397/411 ms
 PQRST : 53.36/26
 RV5/SV1 : 0.495/0.521 mV

Report Confirmed by:



A handwritten signature in blue ink, which appears to be 'Dr. Ferlin Lopez'.

DR. FERLIN LOPEZ, MBBS

Senior Registrar

Medical Officer

Genac Agrius, Ethilabs Ltd.

V6 Aster Square, Marousi, Athens 15122, Greece

Standard

Standard	L 1	L 2	L III	L III Inspiration

ID: 02 08-03-2024 10:18:09 AM

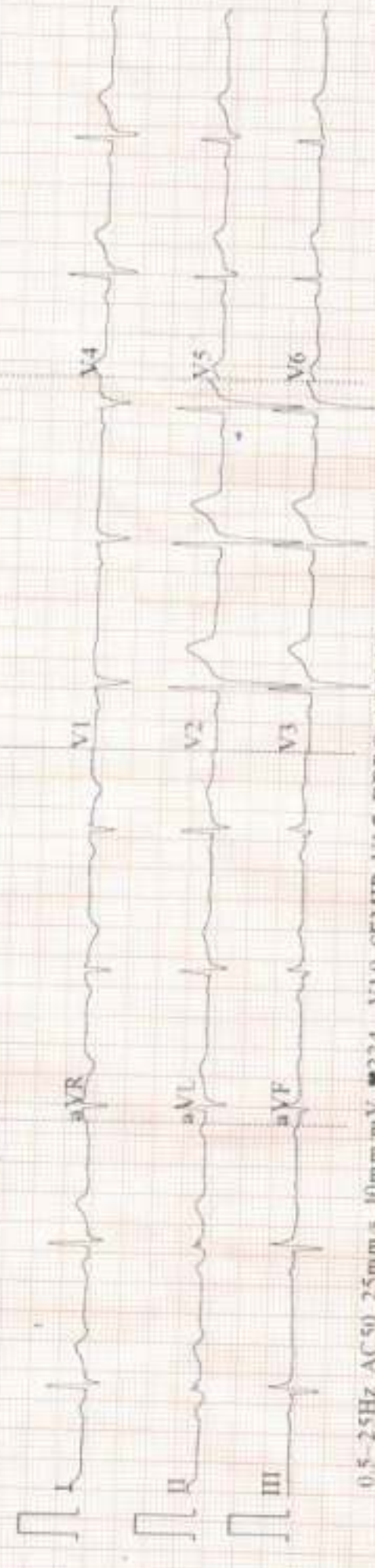

0.5-2.5Hz AC 50 2.5mm/s 10mm/mV ♥224 V1.0 SEMIP V1.7 DDR-C-AGILUS

V-W 66

If the examinee is suffering from an acute life threatening situation, you may be obliged to disclose the result of the medical examination to the examinee.

1. Name of the examinee	Mr./Mrs./Ms. <u>Jagabhusman. K</u>
2. Mark of Identification	(Mole/Scar/any other (specify location)):
3. Age/Date of Birth	<u>50 Yr</u> Gender: F/M
4. Photo ID Checked	(Passport/Election Card/PAN Card/Driving Licence/Company ID)

PHYSICAL DETAILS:

a. Height <u>174</u> (cms)	b. Weight <u>77</u> (Kgs)	c. Girth of Abdomen <u>79</u> (cms)
d. Pulse Rate <u>75</u> (/Min)	e. Blood Pressure:	Systolic Diastolic
	1 st Reading	120 80
	2 nd Reading	130 100

FAMILY HISTORY:

Relation	Age if Living	Health Status	If deceased, age at the time and cause
Father			
Mother			
Brother(s)			
Sister(s)			

HABITS & ADDICTIONS: Does the examinee consume any of the following?

Tobacco in any form	Sedative	Alcohol
-	-	-

PERSONAL HISTORY

- | | |
|---|---|
| a. Are you presently in good health and entirely free from any mental or Physical impairment or deformity. If No, please attach details. <u>Y/N</u> | c. During the last 5 years have you been medically examined, received any advice or treatment or admitted to any hospital? <u>Y/N</u> |
| b. Have you undergone/been advised any surgical procedure? <u>Y/N</u> | d. Have you lost or gained weight in past 12 months? <u>Y/N</u> |

Have you ever suffered from any of the following?

- | | |
|--|---|
| • Psychological Disorders or any kind of disorders of the Nervous System? <u>Y/N</u> | • Any disorder of Gastrointestinal System? <u>Y/N</u> |
| • Any disorders of Respiratory system? <u>Y/N</u> | • Unexplained recurrent or persistent fever, and/or weight loss <u>Y/N</u> |
| • Any Cardiac or Circulatory Disorders? <u>Y/N</u> | • Have you been tested for HIV/HBsAg / HCV before? If yes attach reports <u>Y/N</u> |
| • Enlarged glands or any form of Cancer/Tumour? <u>Y/N</u> | • Are you presently taking medication of any kind? <u>Y/N</u> |
| • Any Musculoskeletal disorder? <u>Y/N</u> | <u>an Aclar (1000 Rx)</u> |

• Any disorders of Urinary System?

~~Y/N~~

• Any disorder of the Eyes, Ears, Nose, Throat or Mouth & Skin

~~Y/N~~

FOR FEMALE CANDIDATES ONLY

a. Is there any history of diseases of breast/genital organs?

Y/N

d. Do you have any history of miscarriage/abortion or MTP

Y/N

b. Is there any history of abnormal PAP Smear/Mammogram/USG of Pelvis or any other tests? (If yes attach reports)

Y/N

e. For Parous Women, were there any complication during pregnancy such as gestational diabetes, hypertension etc

Y/N

c. Do you suspect any disease of Uterus, Cervix or Ovaries?

Y/N

f. Are you now pregnant? If yes, how many months?

Y/N

CONFIDENTIAL COMMENTS FROM MEDICAL EXAMINER

➤ Was the examinee co-operative?

~~Y/N~~

➤ Is there anything about the examinee's health, lifestyle that might affect him/her in the near future with regard to his/her job?

~~Y/N~~

➤ Are there any points on which you suggest further information be obtained?

~~Y/N~~

➤ Based on your clinical impression, please provide your suggestions and recommendations below;

.....
.....

➤ Do you think he/she is **MEDICALLY FIT** or **UNFIT** for employment.

MEDICAL EXAMINER'S DECLARATION

I hereby confirm that I have examined the above individual after verification of his/her identity and the findings stated above are true and correct to the best of my knowledge.

Name & Signature of the Medical Examiner :

Dr. SERIN LOPE
Reg. No. 7
MEDICAL
DDRC AGILUS LTD.
Aster Square, P.O. TVM

Seal of Medical Examiner :

Name & Seal of DDRC SRL Branch :



Date & Time :

11/03/2024

DDRC agilus Pathlabs Limited.

Corp. Office : Express House, Second Floor, Opp. Pothys Silks, Banerjee Road, Kaloor -682017

Contact :- 93334 93334, Web :- www.ddrcagilus.com Email :- info.ddrc@agilus.in

RADIOLOGY DIVISION

Acc no:4182XC002887	Name: Mr. Jayakrishnan K	Age:50 y	Sex: Male	Date: 08.03.24
---------------------	--------------------------	----------	-----------	----------------

US SCAN WHOLE ABDOMEN

LIVER is normal in size (12.1 cm). Margins are regular. **Hepatic parenchyma shows increased echogenicity.** No focal lesions seen. No dilatation of intrahepatic biliary radicles. CBD is not dilated. Portal vein is normal in caliber (10.3 mm).

GALL BLADDER is distended and lumen clear. No calculi / polyp noted. Wall thickness is normal. No pericholecystic fluid seen.

SPLEEN is normal in size (10.3 cm) and parenchymal echotexture. No focal lesion seen.

PANCREAS Head and body visualized, appears normal in size and shows increased parenchymal echotexture. Pancreatic duct is not dilated.

RIGHT KIDNEY is normal in size (9.8 x 5.2 cm) and shows normal parenchymal echotexture. Cortico medullary differentiation is maintained. Parenchymal thickness is normal. No echogenic focus with shadowing suggestive of renal calculi seen. No dilatation of pelvicalyceal system seen. Ureter is not dilated. Perinephric spaces are normal.

LEFT KIDNEY is normal in size (9.7 x 5.2 cm) and shows normal parenchymal echotexture. Cortico medullary differentiation is maintained. Parenchymal thickness is normal. No echogenic focus with shadowing suggestive of renal calculi seen. No dilatation of pelvicalyceal system seen. Ureter is not dilated. Perinephric spaces are normal.

PARAAORTIC AREA No retroperitoneal lymphadenopathy or mass seen.

URINARY BLADDER is distended, normal in wall thickness, lumen clear.

PROSTATE is normal in size (vol - 14.9 cc) and shows normal echotexture. No focal lesion seen. No ascites or pleural effusion.

Gaseous distension of bowel loops noted. No obvious bowel wall thickening seen sonologically.

CONCLUSION:-

- **Grade II / III fatty liver - Correlate with LFT.**

Dr. Nisha Unni MD , DNB (RD)
Consultant radiologist.

Thank, your feedback will be appreciated.

(Please bring relevant investigation reports during all visits).

Because of technical and technological limitations complete accuracy cannot be assured on imaging.

Suggested correlation with clinical findings and other relevant investigations consultations, and if required repeat

imaging recommended in the event of controversies. AR

(For appointments / any clarification of report please contact 9496005190 between 9 am – 5.30 pm).

DDRC *agilus* Pathlabs Limited.

Corp. Office : Express House, Second Floor, Opp. Pothys Silks, Banerjee Road, Kaloor -682017

Contact :- 93334 93334, Web :- www.ddrcagilus.com Email :- info.ddrc@agilus.in





Thiruvananthapuram

8/3/2024

MEDICAL REPORT

This is to certify that Mr/Ms. Jayakrishnan K 5/ years M/F
(MRNO. 22616.....) has been examined by us on 8/3/24. On examination, his/her BCVA/VA
is 6/6 (R), 6/6 (L) Anterior segment normal
Fundus examination normal Both Eye Colour vision normal
(included)

Dr SRINATH K R

MBBS, MS Ophthalmology

Consultant Ophthalmologist & Photo Specialist

Ahalia Foundation Eye Hospital

Reg No: 4/04

Consultant Ophthalmologist

Ahalia Foundation Eye Hospital



PATIENT NAME : MR JAYAKRISHNAN K

REF. DOCTOR : SELF

CODE/NAME & ADDRESS : CA00010147 -
MEDIWHEEL ARCOFEMI HEALTHCARE LIMITED
F701A, LADO SARAI, NEW DELHI,SOUTH DELHI,
DELHI,
SOUTH DELHI 110030
8800465156

ACCESSION NO : **4182XC002887**
PATIENT ID : MRJAM2503744182
CLIENT PATIENT ID:
ABHA NO :

AGE/SEX : 50 Years Male
DRAWN :
RECEIVED : 08/03/2024 12:28:37
REPORTED : 09/03/2024 12:17:05

Test Report Status	<u>Final</u>	Results	Biological Reference Interval	Units
--------------------	--------------	---------	-------------------------------	-------

MEDIWHEEL HEALTH CHECKUP ABOVE 40(M)TMT

TREADMILL TEST

TREADMILL TEST RESULT GIVEN

OPHTHAL

OPHTHAL RESULT GIVEN

PHYSICAL EXAMINATION

PHYSICAL EXAMINATION RESULT GIVEN

DR NISHA UNNI, MBBS,MD
(RD),DNB (Reg.No:50162)
Consultant Radiologist



View Details



View Report

PERFORMED AT :

DDRC AGILUS PATHLABS LIMITED
ASTER SQUARE BUILDING, ULLOOR,
MEDICAL COLLEGE P.O
TRIVANDRUM, 695011
KERALA, INDIA
Tel : 93334 93334, Fax : CIN - U85190MH2006PTC161480
Email : customercare.ddrc@agilus.in



Patient Ref. No. 66600008137443

PATIENT NAME : MR JAYAKRISHNAN K

REF. DOCTOR : SELF

CODE/NAME & ADDRESS : CA00010147 -
MEDIWHEEL ARCOFEMI HEALTHCARE LIMITED
F701A, LADO SARAI, NEW DELHI,SOUTH DELHI,
DELHI,
SOUTH DELHI 110030
8800465156

ACCESSION NO : **4182XC002887**
PATIENT ID : MRJAM2503744182
CLIENT PATIENT ID:
ABHA NO :

AGE/SEX : 50 Years Male
DRAWN :
RECEIVED : 08/03/2024 12:28:37
REPORTED : 09/03/2024 12:17:05

Test Report Status	Final	Results	Units
--------------------	-------	---------	-------

MEDIWHEEL HEALTH CHECKUP ABOVE 40(M)TMT

ECG WITH REPORT

REPORT

REPORT GIVEN

USG ABDOMEN AND PELVIS

REPORT

REPORT GIVEN

CHEST X-RAY WITH REPORT

REPORT

REPORT GIVEN

HAEMATOLOGY

MEDIWHEEL HEALTH CHECKUP ABOVE 40(M)TMT

GLYCOSYLATED HEMOGLOBIN(HBA1C), EDTA WHOLE BLOOD

HBA1C	5.2	Non-diabetic Adult < 5.7 Pre-diabetes 5.7 - 6.4 Diabetes diagnosis: > or = 6.5 Therapeutic goals: < 7.0 Action suggested : > 8.0 (ADA Guideline 2021)	%
MEAN PLASMA GLUCOSE	102.5	< 116.0	mg/dL

BLOOD COUNTS,EDTA WHOLE BLOOD

HEMOGLOBIN	15.3	13.0 - 17.0	g/dL
RED BLOOD CELL COUNT	5.17	4.50 - 5.50	mil/ μ L

DR NISHA UNNI, MBBS,MD
(RD),DNB (Reg.No:50162)
Consultant Radiologist

DR.HARI SHANKAR, MBBS MD
(Reg No - TCMC:62092)
HEAD - Biochemistry &
Immunology

DR.VAISHALI RAJAN, MBBS DCP
(Pathology)
(Reg No - TCC 27150)
HOD - HAEMATOLOGY



View Details



View Report

PERFORMED AT :

DDRC AGILUS PATHLABS LIMITED
ASTER SQUARE BUILDING, ULLOOR,
MEDICAL COLLEGE P.O
TRIVANDRUM, 695011
KERALA, INDIA
Tel : 93334 93334, Fax : CIN - U85190MH2006PTC161480
Email : customercare.ddrc@agilus.in



Patient Ref. No. 66600008137443

PATIENT NAME : MR JAYAKRISHNAN K

REF. DOCTOR : SELF

CODE/NAME & ADDRESS : CA00010147 -
MEDIWHEEL ARCOFEMI HEALTHCARE LIMITED
F701A, LADO SARAI, NEW DELHI,SOUTH DELHI,
DELHI,
SOUTH DELHI 110030
8800465156

ACCESSION NO : **4182XC002887**
PATIENT ID : MRJAM2503744182
CLIENT PATIENT ID:
ABHA NO :

AGE/SEX : 50 Years Male
DRAWN :
RECEIVED : 08/03/2024 12:28:37
REPORTED : 09/03/2024 12:17:05

Test Report Status	<u>Final</u>	Results	Units
--------------------	--------------	---------	-------

WHITE BLOOD CELL COUNT	5.70	4.0 - 10.0	thou/ μ L
PLATELET COUNT	249	150 - 410	thou/ μ L

RBC AND PLATELET INDICES

HEMATOCRIT	46.0	40.0 - 50.0	%
MEAN CORPUSCULAR VOL	89.0	83.0 - 101	fL
MEAN CORPUSCULAR HGB.	29.6	27.0 - 32.0	pg
MEAN CORPUSCULAR HEMOGLOBIN CONCENTRATION	33.3	31.50 - 34.50	g/dL
RED CELL DISTRIBUTION WIDTH	12.0	11.60 - 14.0	%
MENTZER INDEX	17.2		
MEAN PLATELET VOLUME	9.7	6.80 - 10.90	fL

WBC DIFFERENTIAL COUNT

SEGMENTED NEUTROPHILS	47	40.0 - 80.0	%
LYMPHOCYTES	43 High	20.0 - 40.0	%
MONOCYTES	7	2.0 - 10.0	%
EOSINOPHILS	3	1.0 - 6.0	%
BASOPHILS	0	0.0 - 1.0	%
ABSOLUTE NEUTROPHIL COUNT	2.70	2.0 - 7.0	thou/ μ L
ABSOLUTE LYMPHOCYTE COUNT	2.47	1.0 - 3.0	thou/ μ L
ABSOLUTE MONOCYTE COUNT	0.37	0.20 - 1.0	thou/ μ L
ABSOLUTE EOSINOPHIL COUNT	0.17	0.02 - 0.50	thou/ μ L
ABSOLUTE BASOPHIL COUNT	0.00		thou/ μ L
NEUTROPHIL LYMPHOCYTE RATIO (NLR)	1.1		

ERYTHROCYTE SEDIMENTATION RATE (ESR),EDTA BLOOD

SEDIMENTATION RATE (ESR)	4	0 - 14	mm at 1 hr
--------------------------	---	--------	------------

DR.HARI SHANKAR, MBBS MD
(Reg No - TCMC:62092)
HEAD - Biochemistry & Immunology

DR.VAISHALI RAJAN, MBBS DCP
(Pathology)
(Reg No - TCC 27150)
HOD - HAEMATOLOGY

Page 3 Of 11



View Details



View Report

PERFORMED AT :

DDRC AGILUS PATHLABS LIMITED
ASTER SQUARE BUILDING, ULLLOOR,
MEDICAL COLLEGE P.O
TRIVANDRUM, 695011
KERALA, INDIA
Tel : 93334 93334, Fax : CIN - U85190MH2006PTC161480
Email : customercare.ddrc@agilus.in



Patient Ref. No. 66600008137443

PATIENT NAME : MR JAYAKRISHNAN K

REF. DOCTOR : SELF

CODE/NAME & ADDRESS : CA00010147 -
MEDIWHEEL ARCOFEMI HEALTHCARE LIMITED
F701A, LADO SARAI, NEW DELHI,SOUTH DELHI,
DELHI,
SOUTH DELHI 110030
8800465156

ACCESSION NO : **4182XC002887**
PATIENT ID : MRJAM2503744182
CLIENT PATIENT ID:
ABHA NO :

AGE/SEX : 50 Years Male
DRAWN :
RECEIVED : 08/03/2024 12:28:37
REPORTED : 09/03/2024 12:17:05

Test Report Status	Final	Results	Units
--------------------	-------	---------	-------

SUGAR URINE - POST PRANDIAL

SUGAR URINE - POST PRANDIAL NOT DETECTED NOT DETECTED

SUGAR URINE - FASTING

SUGAR URINE - FASTING NOT DETECTED NOT DETECTED

IMMUNOHAEMATOLOGY

MEDIWHEEL HEALTH CHECKUP ABOVE 40(M)TMT

ABO GROUP & RH TYPE, EDTA WHOLE BLOOD

ABO GROUP TYPE O
RH TYPE POSITIVE

METHOD : COLUMN AGGLUTINATION TECHNOLOGY

Interpretation(s)

ABO GROUP & RH TYPE, EDTA WHOLE BLOOD-Blood group is identified by antigens and antibodies present in the blood. Antigens are protein molecules found on the surface of red blood cells. Antibodies are found in plasma. To determine blood group, red cells are mixed with different antibody solutions to give A,B,O or AB.

Disclaimer: "Please note, as the results of previous ABO and Rh group (Blood Group) for pregnant women are not available, please check with the patient records for availability of the same."

The test is performed by both forward as well as reverse grouping methods.

BIO CHEMISTRY

MEDIWHEEL HEALTH CHECKUP ABOVE 40(M)TMT

BLOOD UREA NITROGEN (BUN), SERUM

BLOOD UREA NITROGEN 8 Adult(<60 yrs) : 6 to 20 mg/dL

DR.HARI SHANKAR, MBBS MD
(Reg No - TCMC:62092)
HEAD - Biochemistry & Immunology

DR.VAISHALI RAJAN, MBBS DCP
(Pathology)
(Reg No - TCC 27150)
HOD - HAEMATOLOGY

Page 4 Of 11



View Details



View Report

PERFORMED AT :

DDRC AGILUS PATHLABS LIMITED
ASTER SQUARE BUILDING, ULLOOR,
MEDICAL COLLEGE P.O
TRIVANDRUM, 695011
KERALA, INDIA
Tel : 93334 93334, Fax : CIN - U85190MH2006PTC161480
Email : customercare.ddrc@agilus.in



Patient Ref. No. 66600008137443

PATIENT NAME : MR JAYAKRISHNAN K

REF. DOCTOR : SELF

CODE/NAME & ADDRESS : CA00010147 -
MEDIWHEEL ARCOFEMI HEALTHCARE LIMITED
F701A, LADO SARAI, NEW DELHI,SOUTH DELHI,
DELHI,
SOUTH DELHI 110030
8800465156

ACCESSION NO : **4182XC002887**
PATIENT ID : MRJAM2503744182
CLIENT PATIENT ID:
ABHA NO :

AGE/SEX : 50 Years Male
DRAWN :
RECEIVED : 08/03/2024 12:28:37
REPORTED : 09/03/2024 12:17:05

Test Report Status	Final	Results	Units
--------------------	-------	---------	-------

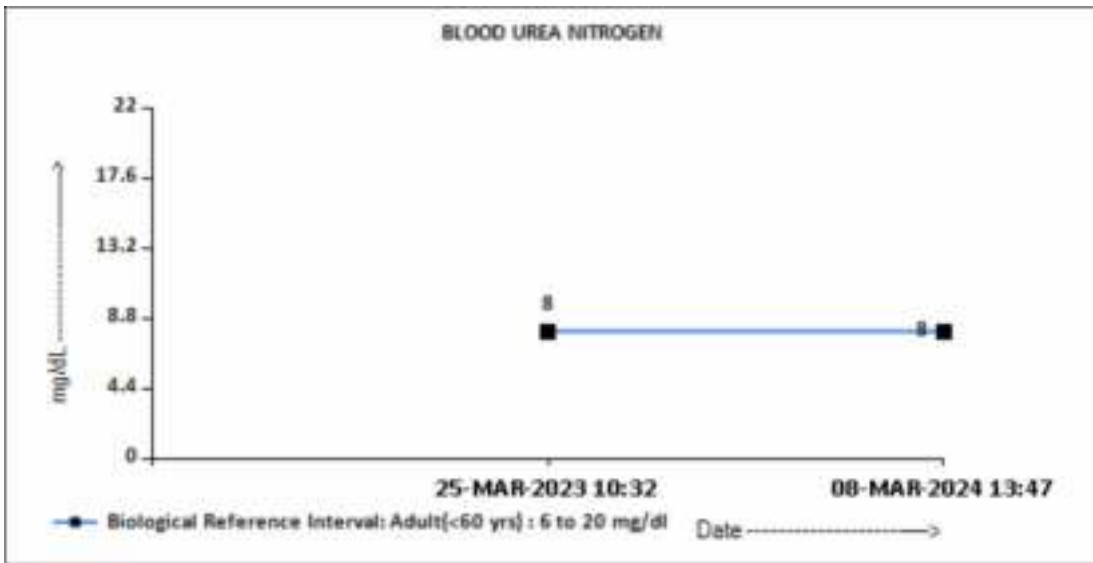

BUN/CREAT RATIO

BUN/CREAT RATIO 14

CREATININE, SERUM

CREATININE 0.75 18 - 60 yrs : 0.9 - 1.3 mg/dL

DR.HARI SHANKAR, MBBS MD
(Reg No - TCMC:62092)
HEAD - Biochemistry &
Immunology



View Details



View Report

PERFORMED AT :

DDRC AGILUS PATHLABS LIMITED
ASTER SQUARE BUILDING, ULLOOR,
MEDICAL COLLEGE P.O
TRIVANDRUM, 695011
KERALA, INDIA
Tel : 93334 93334, Fax : CIN - U85190MH2006PTC161480
Email : customercare.ddrc@agilus.in



Patient Ref. No. 66600008137443

PATIENT NAME : MR JAYAKRISHNAN K

REF. DOCTOR : SELF

CODE/NAME & ADDRESS : CA00010147 -
MEDIWHEEL ARCOFEMI HEALTHCARE LIMITED
F701A, LADO SARAI, NEW DELHI,SOUTH DELHI,
DELHI,
SOUTH DELHI 110030
8800465156

ACCESSION NO : **4182XC002887**
PATIENT ID : MRJAM2503744182
CLIENT PATIENT ID:
ABHA NO :

AGE/SEX : 50 Years Male
DRAWN :
RECEIVED : 08/03/2024 12:28:37
REPORTED : 09/03/2024 12:17:05

Test Report Status	Final	Results	Units
--------------------	-------	---------	-------

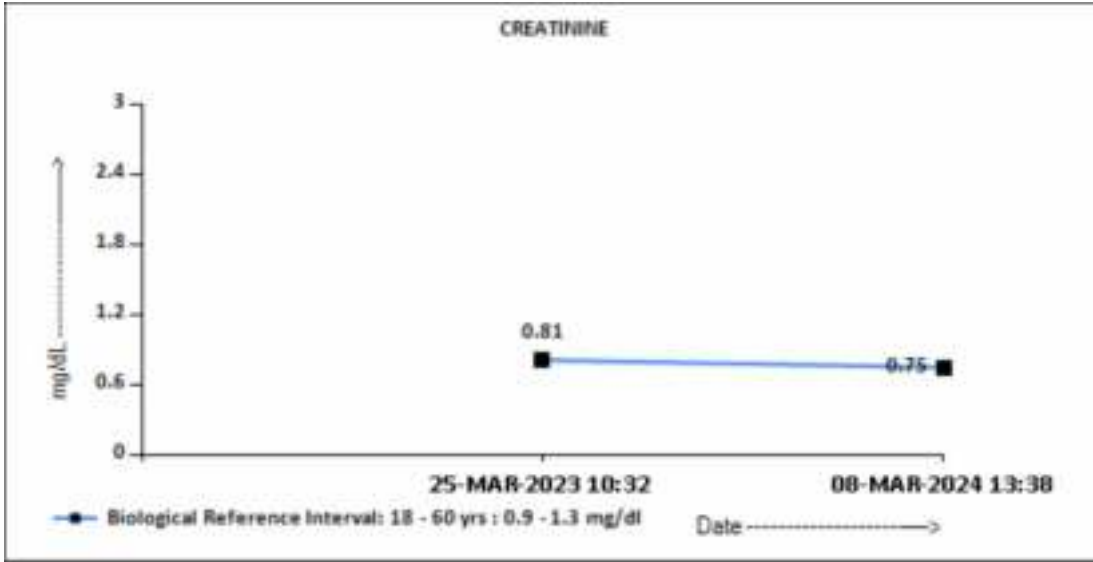

Comments

Kindly correlate clinically.
Kindly contact lab within 24 HR, if clinically not correlated.

GLUCOSE, POST-PRANDIAL, PLASMA

GLUCOSE, POST-PRANDIAL, PLASMA	65	Diabetes Mellitus : > or = 200. mg/dL Impaired Glucose tolerance/ Prediabetes : 140 - 199. Hypoglycemia : < 55.
--------------------------------	----	--

DR.HARI SHANKAR, MBBS MD
(Reg No - TCMC:62092)
HEAD - Biochemistry &
Immunology



View Details



View Report

PERFORMED AT :

DDRC AGILUS PATHLABS LIMITED
ASTER SQUARE BUILDING, ULLOOR,
MEDICAL COLLEGE P.O
TRIVANDRUM, 695011
KERALA, INDIA
Tel : 93334 93334, Fax : CIN - U85190MH2006PTC161480
Email : customercare.ddrc@agilus.in



Patient Ref. No. 66600008137443

PATIENT NAME : MR JAYAKRISHNAN K

REF. DOCTOR : SELF

CODE/NAME & ADDRESS : CA00010147 -
MEDIWHEEL ARCOFEMI HEALTHCARE LIMITED
F701A, LADO SARAI, NEW DELHI,SOUTH DELHI,
DELHI,
SOUTH DELHI 110030
8800465156

ACCESSION NO : **4182XC002887**
PATIENT ID : MRJAM2503744182
CLIENT PATIENT ID:
ABHA NO :

AGE/SEX : 50 Years Male
DRAWN :
RECEIVED : 08/03/2024 12:28:37
REPORTED : 09/03/2024 12:17:05

Test Report Status Final

Results

Units

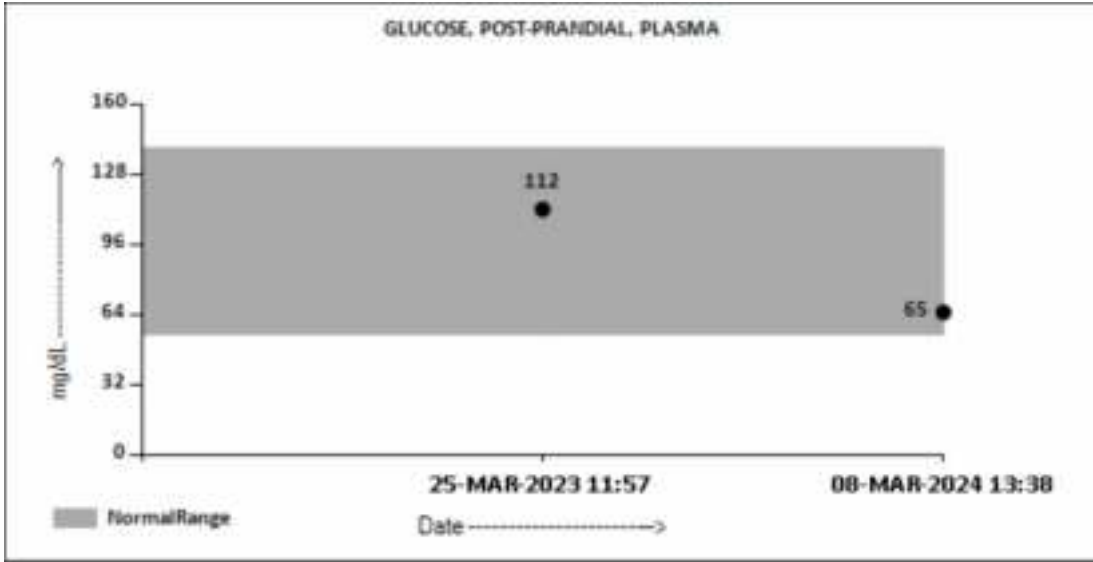

GLUCOSE FASTING,FLUORIDE PLASMA

FBS (FASTING BLOOD SUGAR)

91

Diabetes Mellitus : > or = 126. mg/dL
Impaired fasting Glucose/
Prediabetes : 101 - 125.
Hypoglycemia : < 55.

DR.HARI SHANKAR, MBBS MD
(Reg No - TCMC:62092)
**HEAD - Biochemistry &
Immunology**



View Details



View Report

PERFORMED AT :

DDRC AGILUS PATHLABS LIMITED
ASTER SQUARE BUILDING, ULLOOR,
MEDICAL COLLEGE P.O
TRIVANDRUM, 695011
KERALA, INDIA
Tel : 93334 93334, Fax : CIN - U85190MH2006PTC161480
Email : customercare.ddrc@agilus.in



Patient Ref. No. 66600008137443

PATIENT NAME : MR JAYAKRISHNAN K

REF. DOCTOR : SELF

CODE/NAME & ADDRESS : CA00010147 -
MEDIWHEEL ARCOFEMI HEALTHCARE LIMITED
F701A, LADO SARAI, NEW DELHI,SOUTH DELHI,
DELHI,
SOUTH DELHI 110030
8800465156

ACCESSION NO : **4182XC002887**
PATIENT ID : MRJAM2503744182
CLIENT PATIENT ID:
ABHA NO :

AGE/SEX : 50 Years Male
DRAWN :
RECEIVED : 08/03/2024 12:28:37
REPORTED : 09/03/2024 12:17:05

Test Report Status Final **Results** **Units**

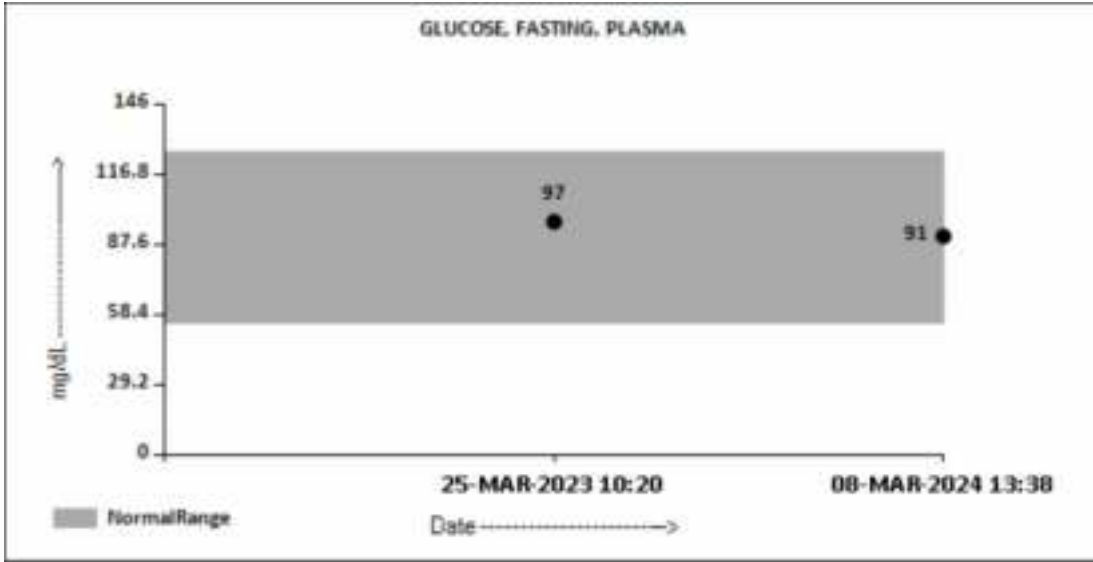

LIVER FUNCTION TEST WITH GGT

BILIRUBIN, TOTAL	0.49	General Range : < 1.1	mg/dL
BILIRUBIN, DIRECT	0.24	General Range : < 0.3	mg/dL
BILIRUBIN, INDIRECT	0.25	General Range : <0.85	mg/dL
TOTAL PROTEIN	7.3	Ambulatory : 6.4 - 8.3 Recumbant : 6 - 7.8	g/dL
ALBUMIN	4.6	20-60yrs : 3.5 - 5.2	g/dL
GLOBULIN	2.7	General Range : 2 - 3.5 Premature Neonates : 0.29 - 1.04	g/dL
ALBUMIN/GLOBULIN RATIO	1.7	General Range : 1.1 - 2.5	RATIO
ASPARTATE AMINOTRANSFERASE (AST/SGOT)	36	Adults : < 40	U/L
ALANINE AMINOTRANSFERASE (ALT/SGPT)	82	Adults : < 45	U/L
ALKALINE PHOSPHATASE	94	Adult(<60yrs) : 40 -130	U/L
GAMMA GLUTAMYL TRANSFERASE (GGT)	32	Adult (Male) : < 60	U/L

TOTAL PROTEIN, SERUM

DR.HARI SHANKAR, MBBS MD
(Reg No - TCMC:62092)
HEAD - Biochemistry & Immunology



View Details



View Report

PERFORMED AT :

DDRC AGILUS PATHLABS LIMITED
ASTER SQUARE BUILDING, ULLOOR,
MEDICAL COLLEGE P.O
TRIVANDRUM, 695011
KERALA, INDIA
Tel : 93334 93334, Fax : CIN - U85190MH2006PTC161480
Email : customercare.ddrc@agilus.in



Patient Ref. No. 66600008137443

PATIENT NAME : MR JAYAKRISHNAN K

REF. DOCTOR : SELF

CODE/NAME & ADDRESS : CA00010147 -
MEDIWHEEL ARCOFEMI HEALTHCARE LIMITED
F701A, LADO SARAI, NEW DELHI, SOUTH DELHI,
DELHI,
SOUTH DELHI 110030
8800465156

ACCESSION NO : **4182XC002887**
PATIENT ID : MRJAM2503744182
CLIENT PATIENT ID:
ABHA NO :

AGE/SEX : 50 Years Male
DRAWN :
RECEIVED : 08/03/2024 12:28:37
REPORTED : 09/03/2024 12:17:05

Test Report Status	Final	Results	Units
TOTAL PROTEIN		7.3 Ambulatory : 6.4 - 8.3 Recumbant : 6 - 7.8	g/dL
URIC ACID, SERUM			
URIC ACID		2.6 Adults : 3.4-7	mg/dL

BIOCHEMISTRY - LIPID

MEDIWHEEL HEALTH CHECKUP ABOVE 40(M)TMT

LIPID PROFILE, SERUM

CHOLESTEROL	252 High	Desirable : < 200 Borderline : 200-239 High : >or= 240	mg/dL
TRIGLYCERIDES	98	Normal : < 150 High : 150-199 Hypertriglyceridemia : 200-499 Very High : > 499	mg/dL
HDL CHOLESTEROL	44	General range : 40-60	mg/dL
LDL CHOLESTEROL, DIRECT	177 High	Optimum : < 100 Above Optimum : 100-129 Borderline High : 130-159 High : 160-189 Very High : >or= 190	mg/dL
NON HDL CHOLESTEROL	208 High	Desirable : < 130 Above Desirable : 130 -159 Borderline High : 160 - 189 High : 190 - 219 Very high : > / = 220	mg/dL
VERY LOW DENSITY LIPOPROTEIN CHOL/HDL RATIO	19.6 5.7	</= 30.0 Low Risk : 3.3 - 4.4 Average Risk : 4.5 - 7.0 Moderate Risk : 7.1 - 11.0 High Risk : > 11.0	mg/dL
LDL/HDL RATIO	4.0	Desirable/Low Risk - 0.5-3	

DR.HARI SHANKAR, MBBS MD
(Reg No - TCMC:62092)
**HEAD - Biochemistry &
Immunology**

Page 9 Of 11



View Details



View Report

PERFORMED AT :

DDRC AGILUS PATHLABS LIMITED
ASTER SQUARE BUILDING, ULLOOR,
MEDICAL COLLEGE P.O
TRIVANDRUM, 695011
KERALA, INDIA
Tel : 93334 93334, Fax : CIN - U85190MH2006PTC161480
Email : customercare.ddrc@agilus.in



Patient Ref. No. 66600008137443

PATIENT NAME : MR JAYAKRISHNAN K

REF. DOCTOR : SELF

CODE/NAME & ADDRESS : CA00010147 -
MEDIWHEEL ARCOFEMI HEALTHCARE LIMITED
F701A, LADO SARAI, NEW DELHI, SOUTH DELHI,
DELHI,
SOUTH DELHI 110030
8800465156

ACCESSION NO : **4182XC002887**
PATIENT ID : MRJAM2503744182
CLIENT PATIENT ID:
ABHA NO :

AGE/SEX : 50 Years Male
DRAWN :
RECEIVED : 08/03/2024 12:28:37
REPORTED : 09/03/2024 12:17:05

Test Report Status	Final	Results	Units
--------------------	-------	---------	-------

Borderline/Moderate Risk- 3.1-6
High Risk- >6.0

SPECIALISED CHEMISTRY - HORMONE

MEDIWHEEL HEALTH CHECKUP ABOVE 40(M)TMT

THYROID PANEL, SERUM

T3	121.00	Adult : 80-200	ng/dL
T4	8.42	Adults : 4.5-12.1	µg/dl
TSH 3RD GENERATION	1.930	21-50 yrs : 0.4 - 4.2	µIU/mL

SPECIALISED CHEMISTRY - TUMOR MARKER

MEDIWHEEL HEALTH CHECKUP ABOVE 40(M)TMT

PROSTATE SPECIFIC ANTIGEN, SERUM

PROSTATE SPECIFIC ANTIGEN	0.530	Age Specific :- <49yrs : <2.5 50-59yrs : <3.5 60-69yrs : <4.5 >70yrs : <6.5	ng/mL
---------------------------	-------	---	-------

CLINICAL PATH - URINALYSIS

MEDIWHEEL HEALTH CHECKUP ABOVE 40(M)TMT

PHYSICAL EXAMINATION, URINE

COLOR	YELLOW
APPEARANCE	CLEAR

DR. HARI SHANKAR, MBBS MD
(Reg No - TCMC:62092)
HEAD - Biochemistry & Immunology

DR. VAISHALI RAJAN, MBBS DCP
(Pathology)
(Reg No - TCC 27150)
HOD - HAEMATOLOGY

Page 10 Of 11



View Details



View Report

PERFORMED AT :

DDRC AGILUS PATHLABS LIMITED
ASTER SQUARE BUILDING, ULLOOR,
MEDICAL COLLEGE P.O
TRIVANDRUM, 695011
KERALA, INDIA
Tel : 93334 93334, Fax : CIN - U85190MH2006PTC161480
Email : customercare.ddrc@agilus.in



Patient Ref. No. 66600008137443

PATIENT NAME : MR JAYAKRISHNAN K

REF. DOCTOR : SELF

CODE/NAME & ADDRESS : CA00010147 -
MEDIWHEEL ARCOFEMI HEALTHCARE LIMITED
F701A, LADO SARAI, NEW DELHI,SOUTH DELHI,
DELHI,
SOUTH DELHI 110030
8800465156

ACCESSION NO : **4182XC002887**
PATIENT ID : MRJAM2503744182
CLIENT PATIENT ID:
ABHA NO :

AGE/SEX : 50 Years Male
DRAWN :
RECEIVED : 08/03/2024 12:28:37
REPORTED : 09/03/2024 12:17:05

Test Report Status	<u>Final</u>	Results	Units
--------------------	--------------	---------	-------

CHEMICAL EXAMINATION, URINE

PH	6.0	4.7 - 7.5	
SPECIFIC GRAVITY	1.015	1.003 - 1.035	
PROTEIN	NEGATIVE	NOT DETECTED	
GLUCOSE	NEGATIVE	NOT DETECTED	
KETONES	NEGATIVE	NOT DETECTED	
BLOOD	DETECTED (+) IN URINE	NOT DETECTED	
BILIRUBIN	NEGATIVE	NOT DETECTED	
UROBILINOGEN	NORMAL	NORMAL	
<small>METHOD : DIPSTICK</small>			
NITRITE	NEGATIVE	NOT DETECTED	

MICROSCOPIC EXAMINATION, URINE

RED BLOOD CELLS	1 - 2	NOT DETECTED	/HPF
WBC	0-1	0-5	/HPF
EPITHELIAL CELLS	0-1	0-5	/HPF
CASTS	NEGATIVE		
CRYSTALS	NEGATIVE		
REMARKS	NIL		

METHOD : AUTOMATED ANALYSER, MICROSCOPY



DR.VAISHALI RAJAN, MBBS DCP
(Pathology)
(Reg No - TCC 27150)
HOD - HAEMATOLOGY

Page 11 Of 11



View Details



View Report

PERFORMED AT :

DDRC AGILUS PATHLABS LIMITED
ASTER SQUARE BUILDING, ULLOOR,
MEDICAL COLLEGE P.O
TRIVANDRUM, 695011
KERALA, INDIA
Tel : 93334 93334, Fax : CIN - U85190MH2006PTC161480
Email : customercare.ddrc@agilus.in



Patient Ref. No. 66600008137443

DDRC agilus Trivandrum

Name: JAYAKRISHNAN K

Date: 09-03-2024 Time: 11:13

Age: 50 Gender: M Height: 174 cms Weight: 77 Kg ID: XC002887

Clinical History: HTN

Medications: MEDICATION ON HTN

Test Details:

Protocol: Bruce Predicted Max HR: 170 Target HR: 144 (85% of Pr. MHR)

Exercise Time: 0:09:07 Achieved Max HR: 146 (86% of Pr. MHR)

Max BP: 170/80 Max BP x HR: 24820 Max Mets: 10.3

Test Termination Criteria: THR ATTAINED

Protocol Details:

Stage Name	Stage Time	METS	Speed kmph	Grade %	Heart Rate bpm	BP mmHg	RPP	Max ST Level mm	Max ST Slope mV/s
Supine	00:08	1	0	0	83	120/80	9960	1.1 V2	0.6 V2
Standing	00:09	1	0	0	86	120/80	10320	1.3 V2	0.6 V2
HyperVentilation	00:18	1	0	0	79	120/80	9480	1.3 V2	0.6 V2
PreTest	00:13	1	1.6	0	89	120/80	10680	1.2 V2	0.6 V2
Stage: 1	03:00	4.7	2.7	10	114	140/80	15960	1 V2	1.3 V2
Stage: 2	03:00	7	4	12	133	150/80	19950	1.7 V2	2 V2
Stage: 3	03:00	10.1	5.5	14	146	170/80	24820	1.9 V2	1.9 V2
Peak Exercise	00:07	10.3	6.8	16	146	170/80	24820	3.3 V2	4.4 V3
Recovery1	01:00	1	0	0	121	140/80	16940	2.8 V2	2.5 V2
Recovery2	01:00	1	0	0	101	140/80	14140	2 V2	2 V2
Recovery3	01:00	1	0	0	93	130/80	12090	1.2 V2	1 V2
Recovery4	00:52	1	0	0	98	130/80	12740	1.3 V2	1 V2

Interpretation

The Patient Exercised according to Bruce Protocol for 0:09:07 achieving a work level of 10.3 METS.
 Resting Heart Rate, initially 83 bpm rose to a max. heart rate of 146bpm (86% of Predicted Maximum Heart Rate).
 Resting Blood Pressure of 120/80 mmHg, rose to a maximum Blood Pressure of 170/80 mmHg.
 NO ANGINA/ARRHYTHMIAS/SOB
 GOOD EFFORT TOLERANCE
 NO ST,T CHANGES
 TEST IS NEGATIVE FOR INDUCIBLE ISCHEMIA



Dr. SAJITH. K
MD, DNB
CONSULTANT CARDIOLOGIST
Reg.No: 19436

Dr. Sajith K

Doctor: DR.SAJITH.K

Ref. Doctor: **MEDIWHEEL**

SCHILLER

The Art of Diagnostics

(Summary Report edited by User)
 Cardiofit CS-10 Version: 3.5

DDRC agilus Trivandrum

JAYAKRISHNAN K (50 M)

Bruce Protocol

ID: XC002887

Stage: Supine

Date: 09-03-2024

Speed: 0 km/h

Exec Time : 0:00:00

Slope: 0%

Stage Time: 00:08

THR: 144 bpm

HR: 83 bpm

BP: 120/80 mmHg

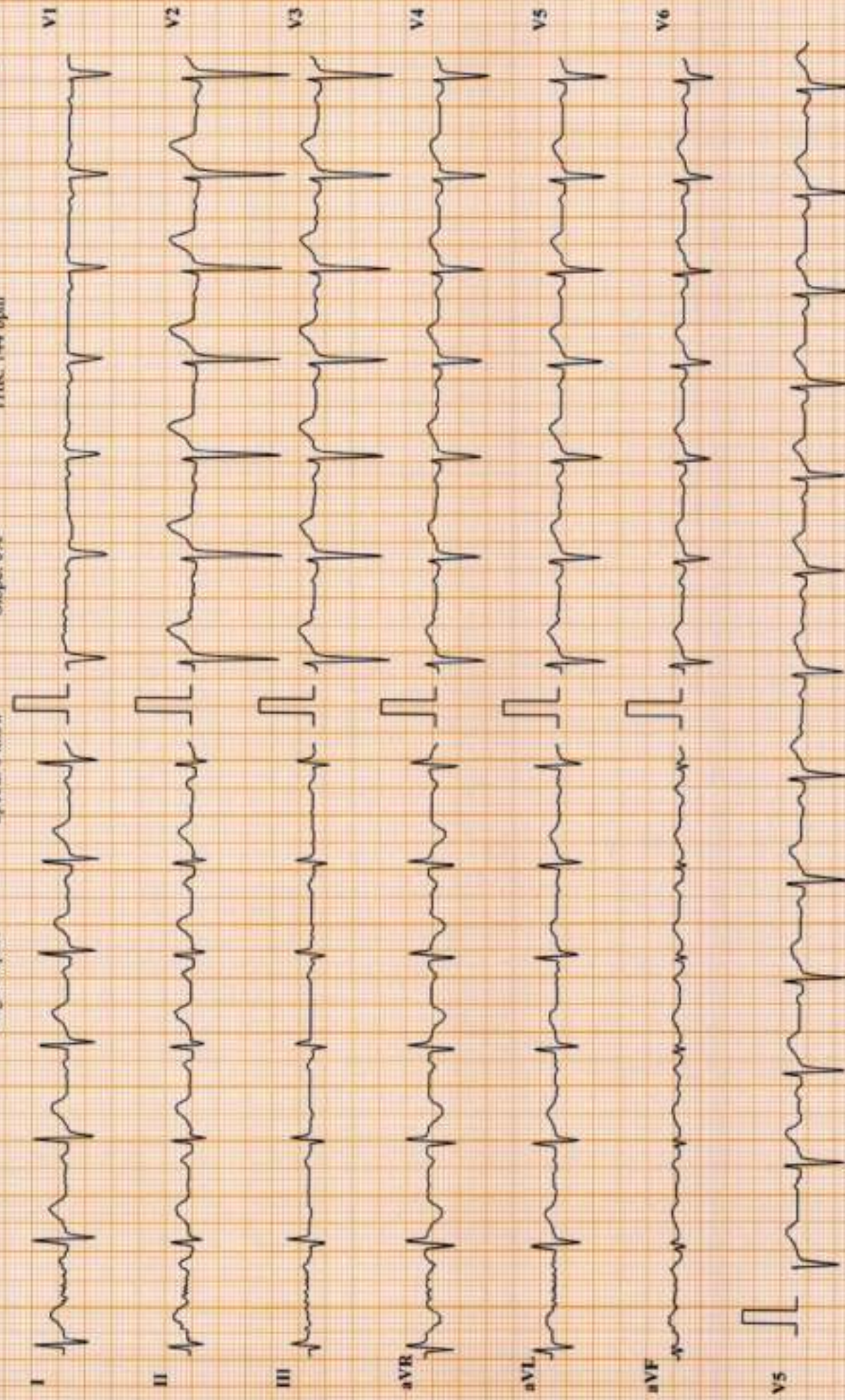

Chart Speed: 25 mm/sec

Amplitude: 10mm/mV

Filter: 25 Hz. Mains Filter: ON

ISO - R - 60 ms, J - R = 60 ms, Post J = J + 80 ms

Schiller Cardiovit CS-10 Version:3.5

DDRC AGILUS PATHLABS LTD.

DDRC agilus Trivandrum

JAYAKRISHNAN K (50 M)

Bruce Protocol

ID: XC002887

Stage: Standing

Date: 09-03-2024

Speed: 0

Exec Time: 0:00:00

Slope: 0%

Stage Time: 00:09

THR: 144 bpm

HR: 86 bpm

BP: 120/80 mmHg

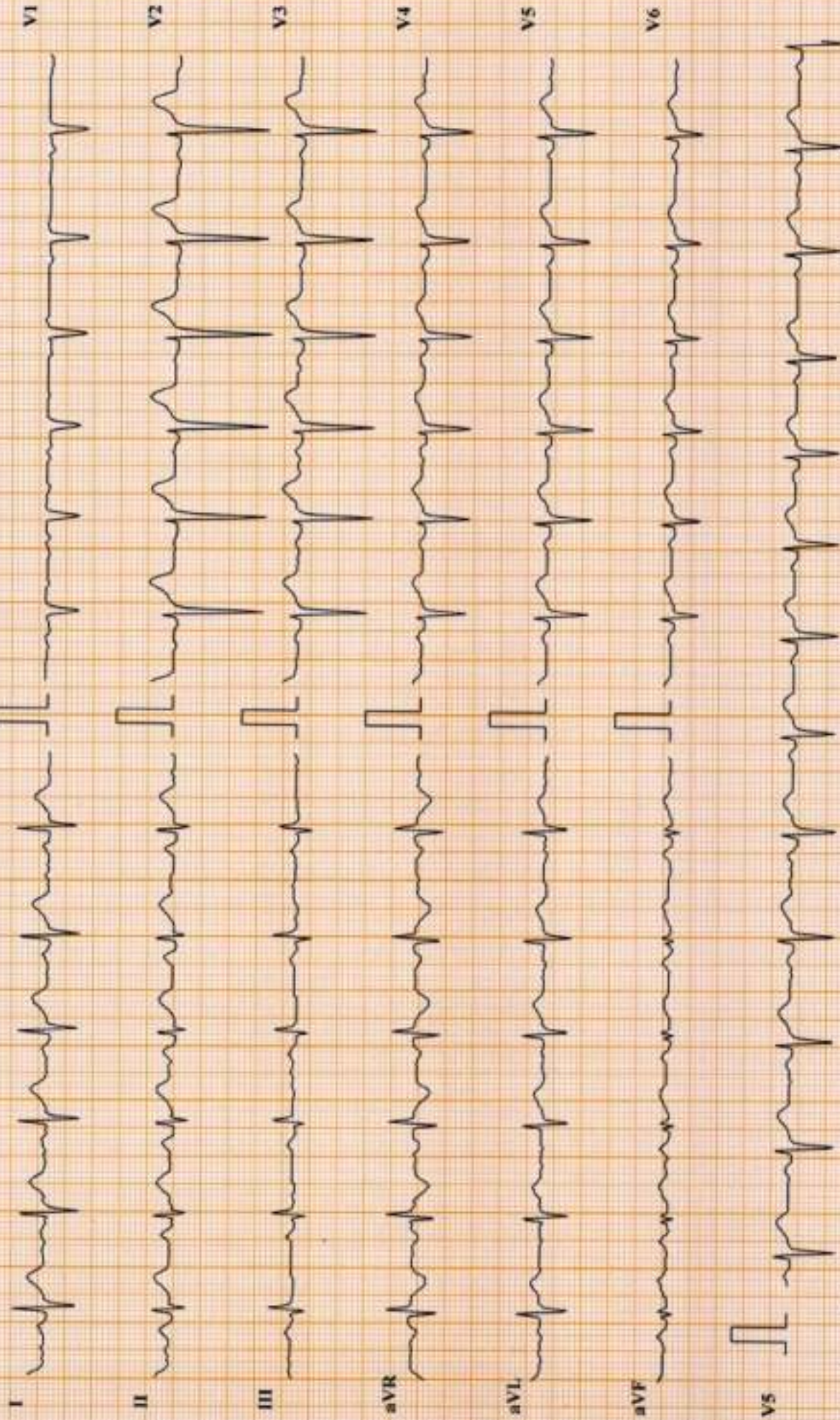

Chart Speed: 25 mm/sec

Amplitude: 10mm/mV

Filter: 2.5 Hz Mains Filter: ON

ISO = R - 60 ms, J - R - 60 ms, Post J - J - 80 ms

Schiller Cardioit CX-10 Version 3.5

DDRC agilus Trivandrum

JAYAKRISHNAN K (50 M)

Bruce Protocol

ID: XC002887

Date: 09-03-2024

Exec Time: 0:00:00

Stage Time: 00:18

HR: 79 bpm

Stage: HyperVentilation Speed: 0

Slope: 0 %

THR: 144 bpm

BP: 120/80 mmHg

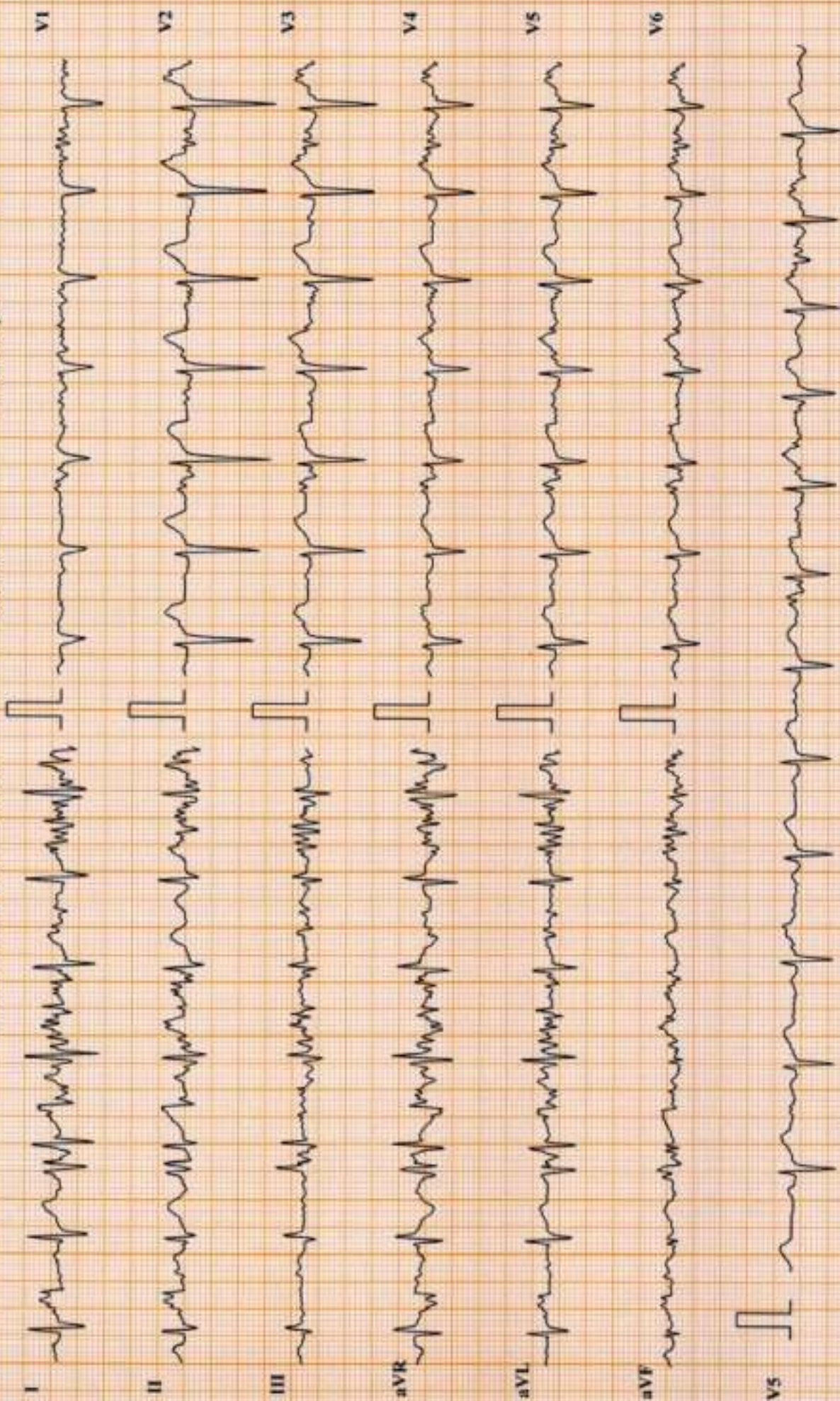

Chart Speed: 25 mm/sec

Amplitude: 10mm/mV

Filter: 25 Hz Mains Filter: ON

ISO = R - 60 ms, J - R + 60 ms, Post J - J + 80 ms

Schiller Cardiojet C3-10 Version.3.5

DDRC agilus Trivandrum

JAYAKRISHNAN K (50 M)

HR: 114 bpm

Bruce Protocol

BP: 140/80 mmHg

ID: XC002887

Stage Time: 03:00

Exec Time: 0:03:00

Stage: 1

Speed: 2.7 kmph

THR: 144 bpm

Slope: 10%

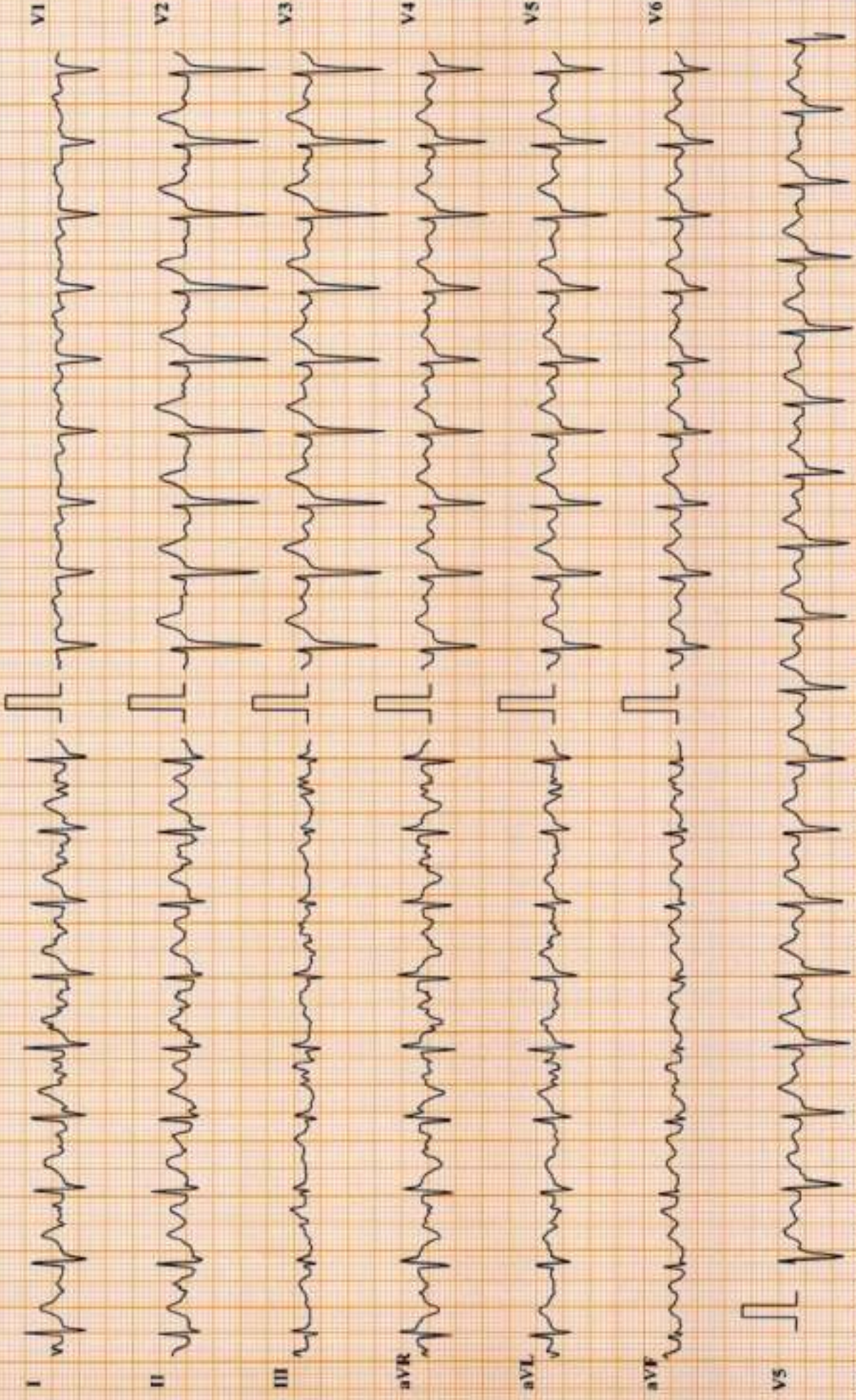

Chart Speed: 25 mm/sec

Amplitude: 10mm/mV

Filter: 25 Hz Mains Filter: ON

850 → R - 60 ms, J → R + 60 ms, Post J = J + 80 ms

Schiller Cardflow, CS-19, Version 3.5

DDRC agilus Trivandrum

JAYAKRISHNAN K (50 M)

Bruce Protocol

ID: XC002887

Stage: 2

Date: 09-03-2024

Speed: 4 kmph

Exec Time : 0:06:00

Slope: 12 %

Stage Time: 03:00

THR: 144 bpm

HR: 133 bpm

BP: 150/80 mmHg

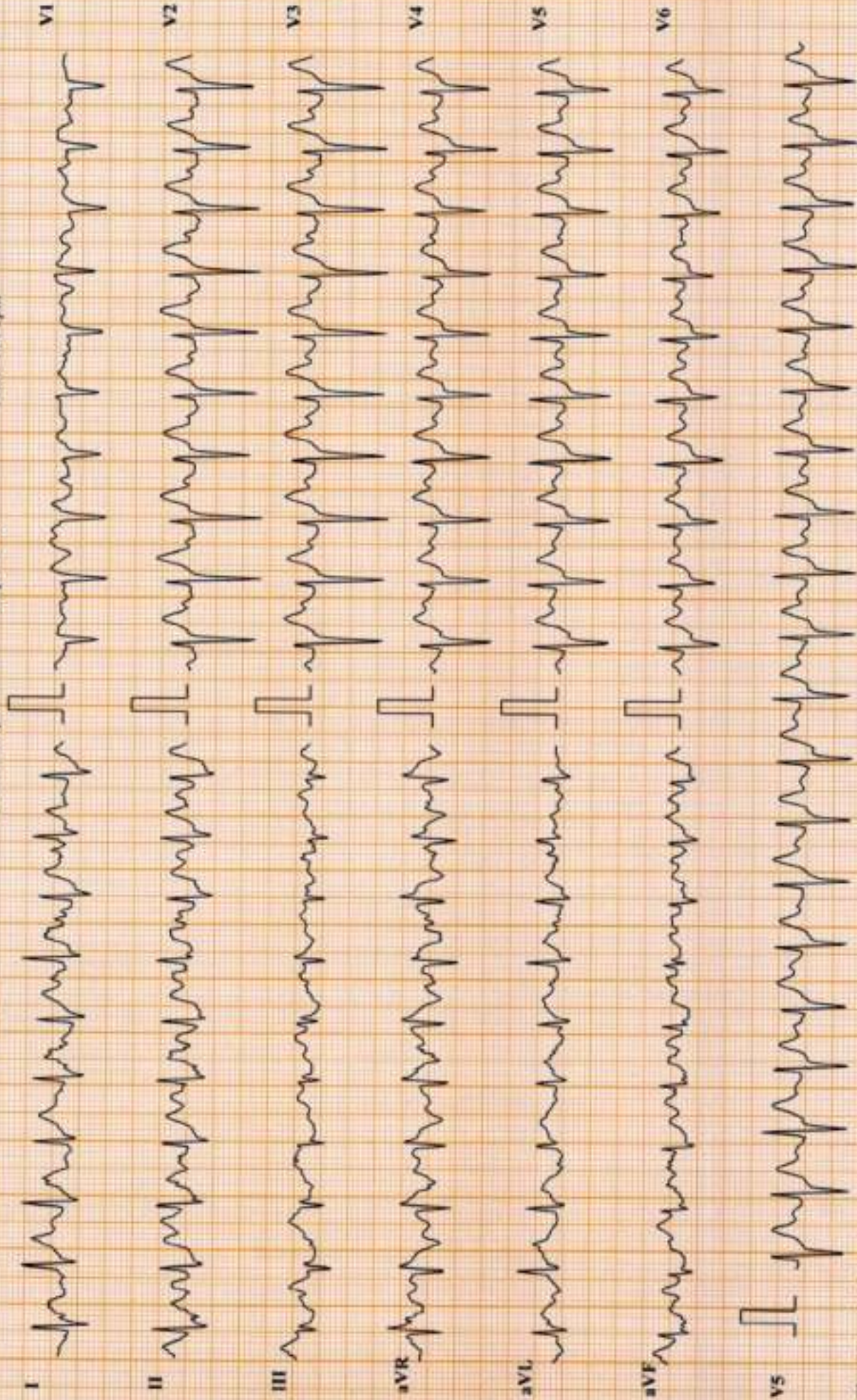

Chart Speed: 25 mm/sec

Amplitude: 10mm/mV

Filter: 25 Hz Mains Filter: ON

ISO - R - 60 ms, J - R + 60 ms, Post J - J + 80 ms

Schiller Cardiovit CS-10 Version.3.5

DDRC agilus Trivandrum

JAYAKRISHNAN K (50 M)

Ernice Protocol

ID: XC002887

Stage: 3

Date: 09-03-2024

Speed: 5.5 kmph

Exec Time : 0:09:00

Slope: 14 %

Stage Time: 03:00

THR: 144 bpm

HR: 146 bpm

BP: 170/80 mmHg

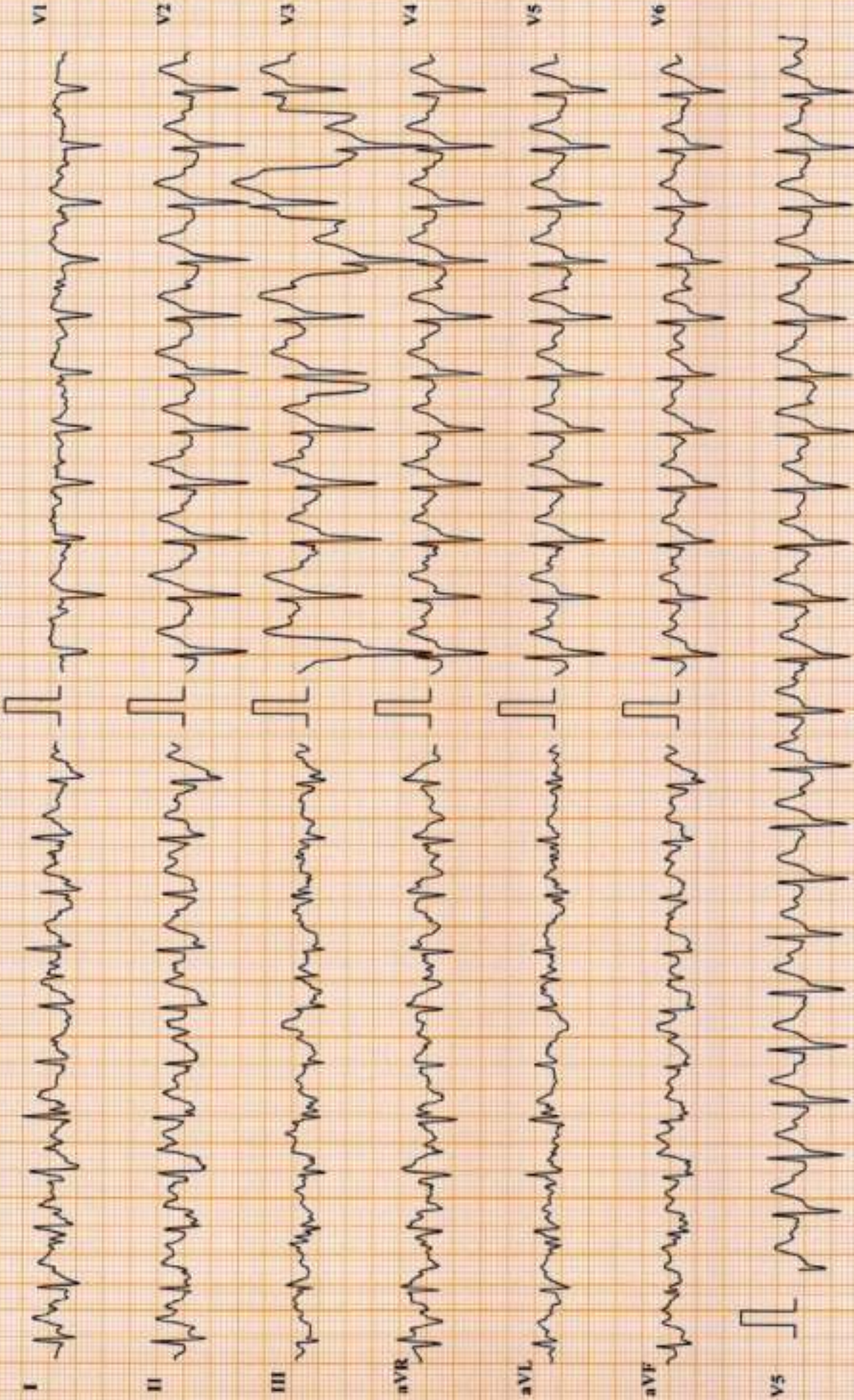

Chart Speed: 25 mm/sec

Amplitude: 10mm/mV

Filter: 25 Hz Mains Filter: ON

ISO - R - 60 ms, J - R + 60 ms, Post J - J + 80 ms

Schüller Cardiovit CS-10 Version:3.5

DDRC agilus Trivandrum

JAYAKRISHNAN K (50 M)

Bruce Protocol

ID: XC002887

Date: 09-03-2024

Exec Time : 0:09:07

Stage Time: 00:07

HR: 146 bpm

Stage: 4 Peak Exercise

Speed: 6.8 kmph

Slope: 16 %

THR: 144 bpm

BP: 170/80 mmHg

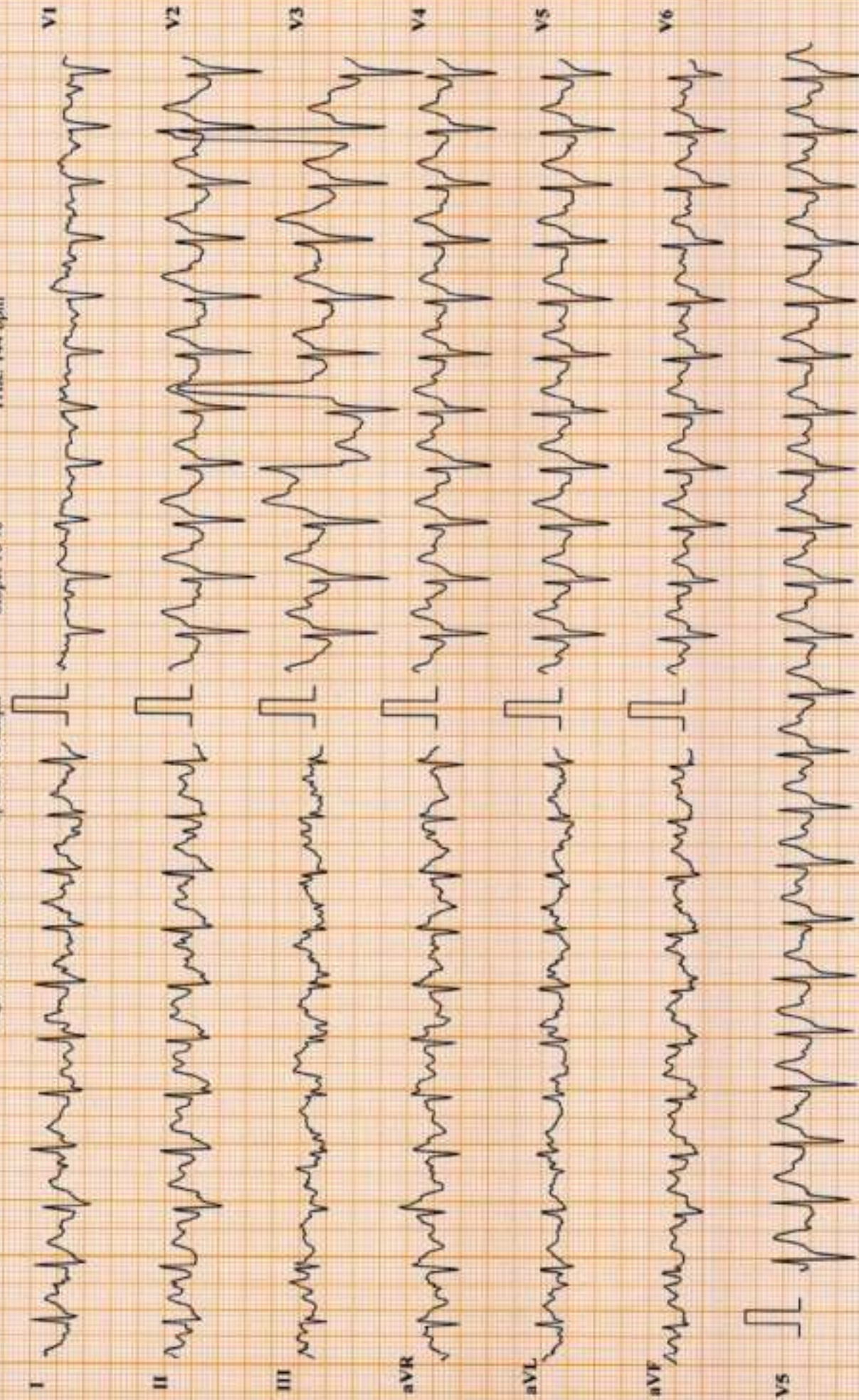

Chart Speed: 25 mm/sec

Amplitude: 10mm/mV

Filter: 25 Hz Mains Filter: ON

ISO - R - 60 ms, J - R + 60 ms, Post J - J + 30 ms

Schiller Cardiosoft CS-10 Version: 3.5

DDRC agilus Trivandrum

JAYAKRISHNAN K (50 M)

Bruce Protocol

ID: XC002887

Stage: Recovery/1

Date: 09-03-2024

Speed: 0 kmph

Exec Time: 00:00

Slope: 0 %

Stage Time: 00:26

THR: 144 bpm

HR: 148 bpm

BP: 140/80 mmHg

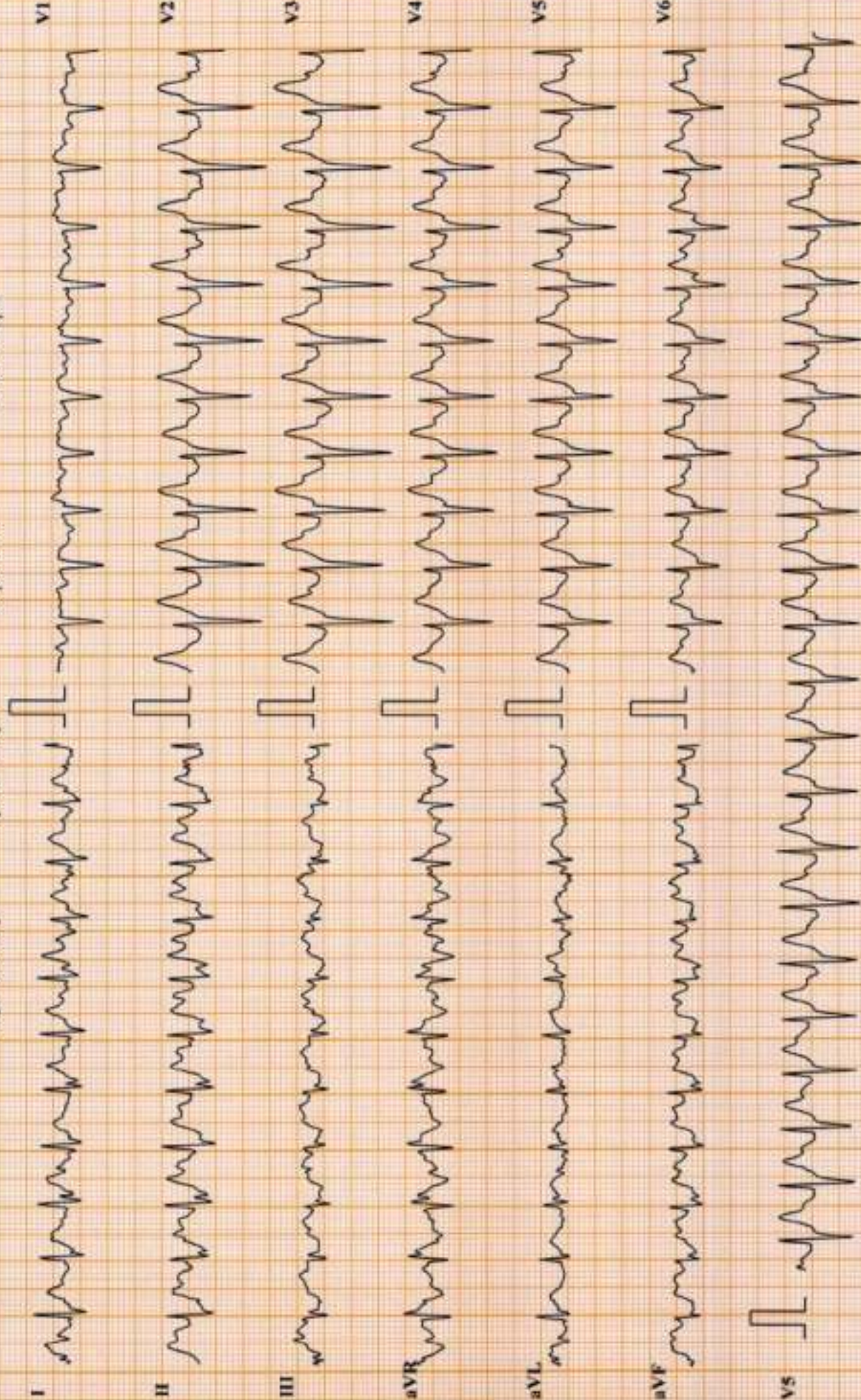

Chart Speed: 25 mm/sec

Amplitude: 10mm/mV

Filter: 25 Hz

Mains Filter: ON

ISO - R - 40 ms, J - R + 60 ms, Post J - J + 80 ms

Schaller Cardiovit CS-10 Version:3.5

DDRC agilus Trivandrum

JAYAKRISHNAN K (50 M)

Bruce Protocol

ID: XC002887

Stage: Recovery I

Date: 09-03-2024

Speed: 0 kmph

Exec Time: 00:00

Slope: 0 %

Stage Time: 01:00

THR: 144 bpm

HR: 121 bpm

BP: 140/80 mmHg

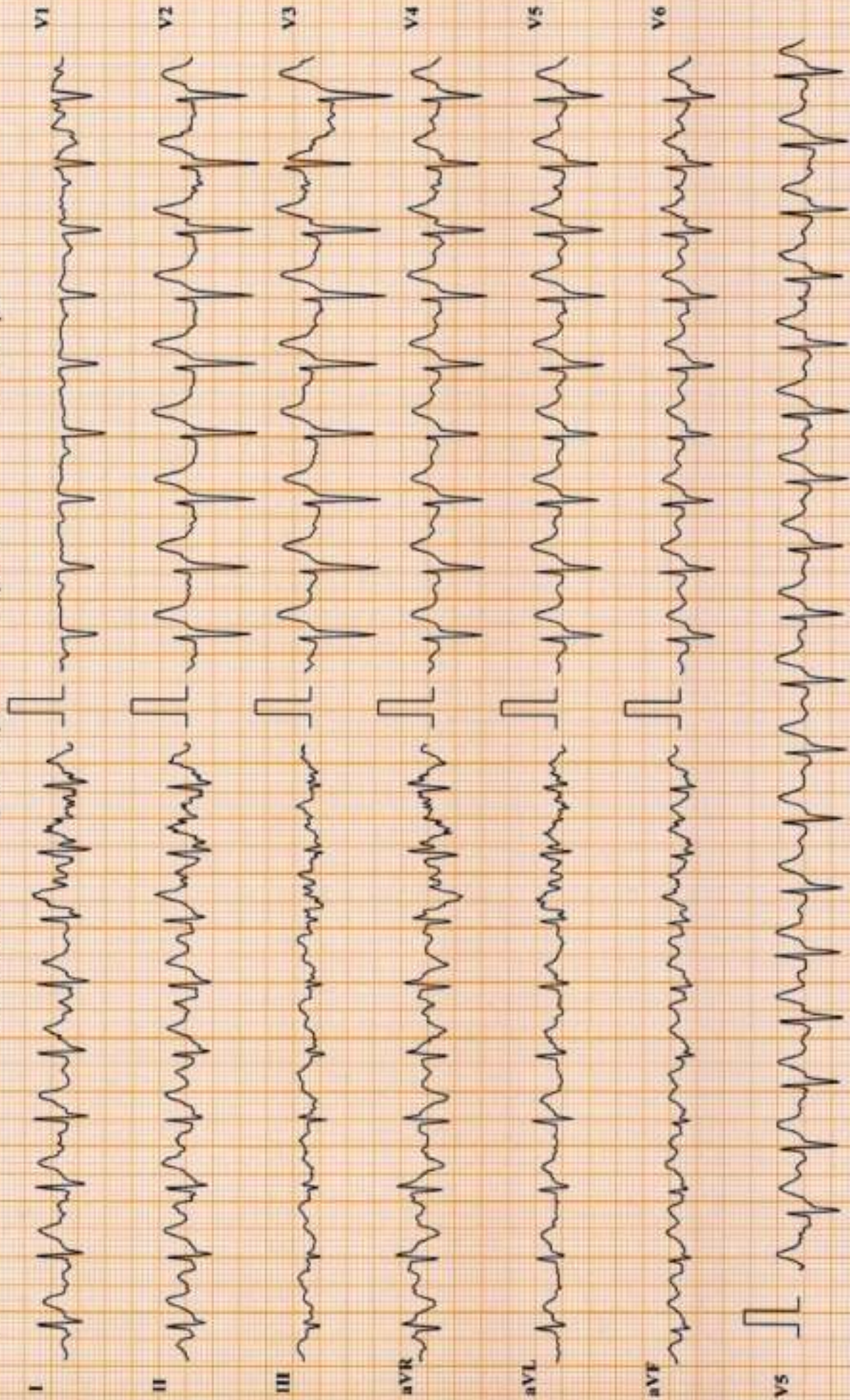

Chart Speed: 25 mm/sec

Amplitude: 10mm/mV

Filter: 25 Hz

Mains Filter: ON

ISO = R - 60 ms, J + R + 60 ms, Post J = J + 80 ms

Schiller Cardiovit CS-10 Version 3.3

DDRC agilus Trivandrum

JAYAKRISHNAN K (50 M)

Bruce Protocol

ID: XC002887

Stage: Recovery2

Date: 09-03-2024

Speed: 0 kmph

Exec Time : 00:00

Slope: 0 %

Stage Time: 01:00

THR: 144 bpm

HR: 101 bpm

BP: 140/80 mmHg

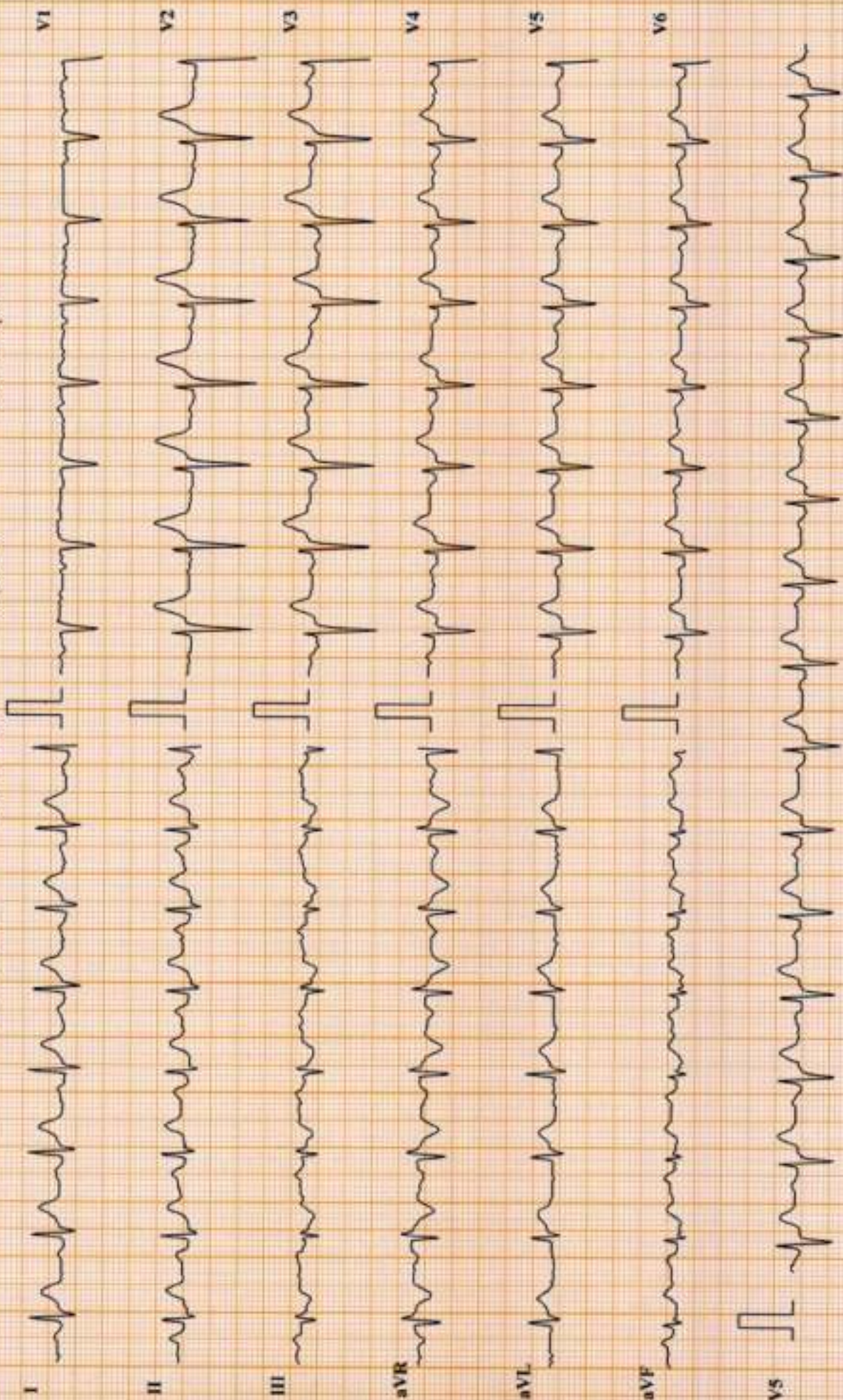

Chart Speed: 25 mm/sec

Amplitude: 10mm/mV

Filter: 25 Hz

Mains Filter: ON

ISO - R - 60 ms, J + R + 60 ms, Post J - J + 80 ms

Schiller CardView CS-10 Version:3.5

DDRC AGILUS PATHLABS LTD.

DDRC agilus Trivandrum

JAYAKRISHNAN K (50 M)

Bruce Protocol

ID: XC002887

Stage: Recovery3

Date: 09-03-2024

Speed: 0 kmph

Exec Time : 00:00

Slope: 0 %

Stage Time: 01:00

THR: 144 bpm

HR: 93 bpm

BP: 130/80 mmHg

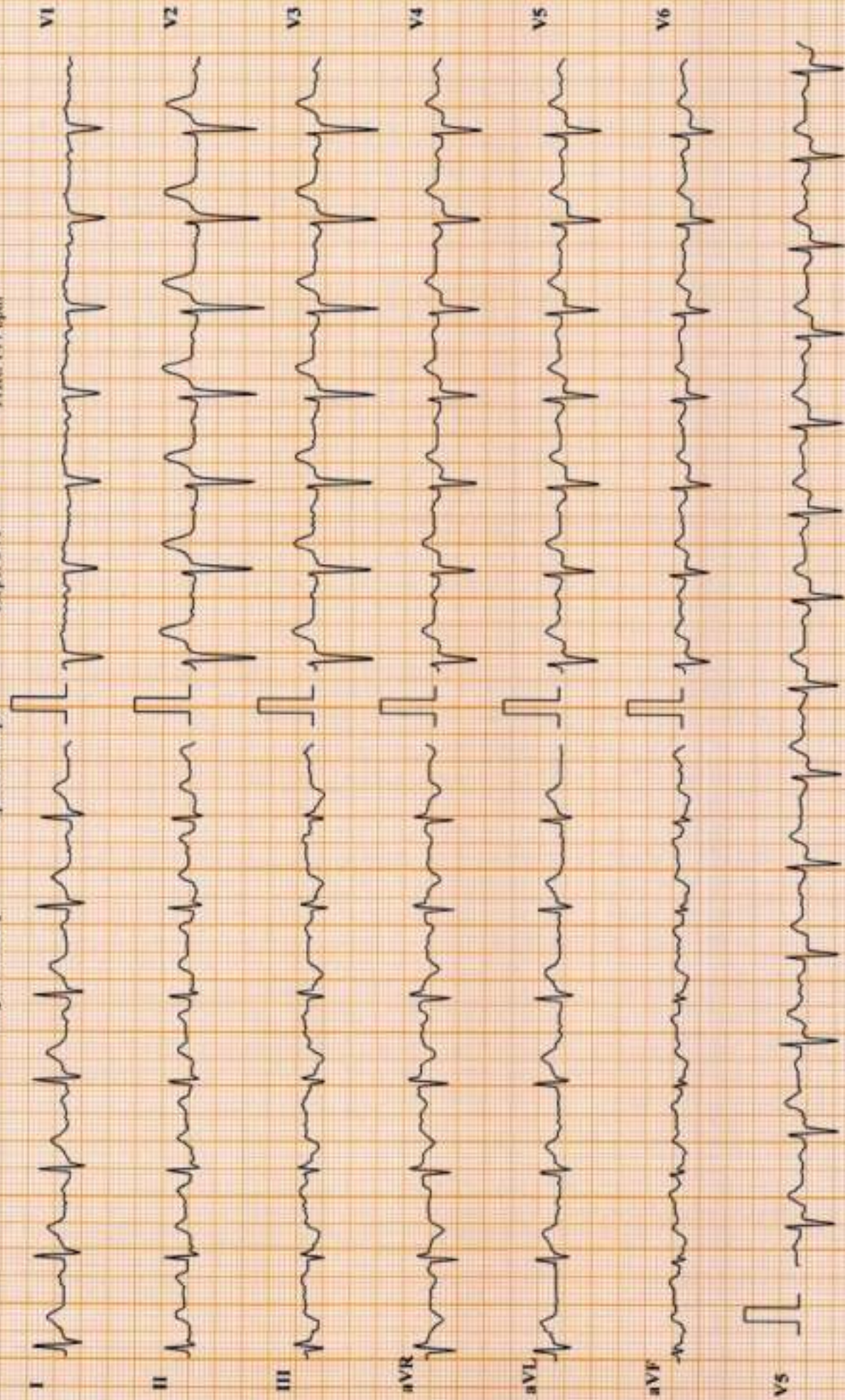

Chart Speed: 25 mm/sec

Amplitude: 10mm/mV

Filter: 25 Hz

Mains Filter: ON

ISO = R - 60 ms, J = R + 60 ms, Post J = J + 80 ms

Schiller Cardiovit CS-10, Version: 3.5

DDRC agilus Trivandrum

JAYAKRISHNAN K (50 M)

Bruce Protocol

ID: XC002887

Stage: Recovery4

Date: 09-03-2024

Speed: 0 kmph

Exec Time: 00:00

Slope: 0 %

Stage Time: 00:52

THR: 144 bpm

HR: 98 bpm

BP: 130/80 mmHg

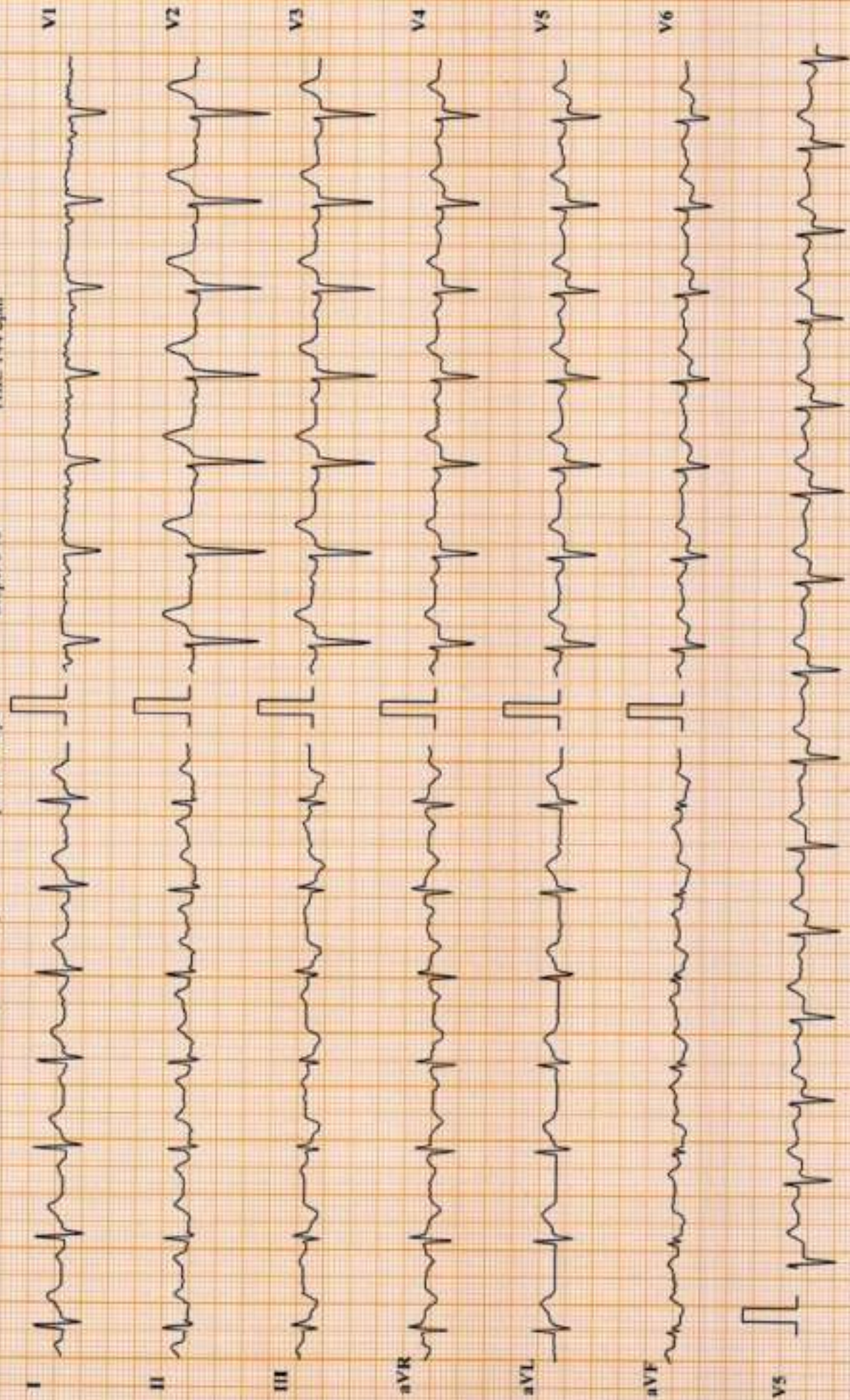

Chart Speed: 25 mm/sec

Amplitude: 10mm/mV

Filter: 25 Hz

Main Filter: ON

ISO - R - 60 ms, J - R + 60 ms, Post J - J + 80 ms

Software: Cardiovit CX-10, Version: 3.5