

Test Details

UHID No :- UHID-6573 Print Date : 27-Jul-2024 01:22 PM
 Receipt No :- 24251007 Receipt Date :- 27 Jul 2024 Reg No :- 6573
 Patient Name :- Mr HIMAMSHU MISHRA Father :- SHRAWAN KUMAR Age/Sex :- 31 Y/M
 Address :- JANKIPURAM , Lucknow Consultant Dr AAKASH BORA (MS)
 Mobile No :- 8004824292

Investigations	Observations	Biological Ref. Interval	Unit
----------------	--------------	--------------------------	------

Sample No:24251892

HAEMATOLOGY

CBC

HAEMOGLOBIN <i>Surfactant Method colorimetry</i>	15.1	13.00-18.00	gm/dl
TLC	6400	4000.00 - 11000.00	/cumm
PLATELET COUNT <i>Electrical resistance detection method</i>	229000	150000.00 - 450000.00	lacs/cumm
RBCS (RED BLOOD CELLS) <i>Electrical resistance detection method</i>	4.96	4.35 - 5.65	million/cumm
PCV <i>Histogram calculation</i>	45.3	40.00 - 50.00	%
MCV(MEAN CELL VOLUME) <i>Calculated</i>	91.3	80.00 - 100.00	fl
MCH(MEAN CELL HAEMOGLOBIN) <i>Calculated</i>	30.4	27.00 - 32.00	pg
MCHC <i>Calculated</i>	33.2	31.50 - 34.50	gm%
RDW-CV	12.5	11.00 - 16.00	%
RDW-SD	44.8	37.00 - 57.00	fl
DLC DIFFERENTIAL LEUCOCYTE COUNT			
NEUTROPHILS	49	40.00 - 80.00	%
LYMPHOCYTES	45	20.00 - 40.00	%
EOSINOPHILS	05	1.00 - 6.00	%
MONOCYTES	01	2.00 - 10.00	%
BASOPHILS	00	<1-2	%

BLOOD GROUP (ABO & RH TYPING)

BLOOD GROUP (ABO RH) B
 RH Positive

Remarks :-

* END OF REPORT *



(Technologist)



Dr Sanjeev Kumar Yadav
 MBBS(MD) PATHOLOGIST
 (Consultant Pathologist)

NOT FOR MEDICO-LEGAL USE

DP BORA SUPERSPECIALITY HOSPITAL

Brij Ki Rasoi, Sitapur Road, Lucknow- 226201

☎ 0522-2771230 ☎ +91-90444 80800 ● draakashbora@gmail.com

BORA
QUALITY HOSPITAL

Test Details

UHID No :- UHID-6573
Receipt No :- 24251007
Patient Name :- Mr HIMAMSHU
MISHRA
Address :- JANKIPURAM , Lucknow
Mobile No :- 8004824292

Receipt Date :- 27 Jul 2024
Father :- SHRAWAN KUMAR

Print Date : 27-Jul-2024 05:06 PM
Reg No :- 6573
Age/Sex :- 31 Y/M

Consultant Dr AAKASH BORA (MS)

Investigations	Observations	Biological Ref. Interval	Unit
----------------	--------------	--------------------------	------

Sample No:24251890

BIOCHEMISTRY

SUGAR-FASTING/PP

PLASMA SUGAR FASTING
GOD POD method / Machine one

94.5

70.00 - 110.00

mg/dl

PLASMA SUGAR POSTPRANDIAL
GOD POD method

84.1

70.00 - 140.00

mg/dl

Remarks :-

* END OF REPORT *

DP BORA
SUPERSPECIALITY HOSPITAL

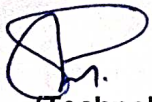

(Technologist)



Dr Sanjeev Kumar Yadav
MBBS(MD) PATHOLOGIST
(Consultant Pathologist)

NOT FOR MEDICO-LEGAL USE

DP BORA SUPERSPECIALITY HOSPITAL

Brij Ki Rasoi, Sitapur Road, Lucknow- 226201

☎ 0522-2771230 ☎ +91-90444 80800 ● draakashbora@gmail.com

BORA
SUPERSPECIALITY HOSPITAL

Test Details

Print Date : 27-Jul-2024 01:20 PM

UHID No :- UHID-6573
Receipt No :- 24251007
Patient Name :- Mr HIMAMSHU
MISHRA
Address :- JANKIPURAM , Lucknow
Mobile No :- 8004824292

Receipt Date :- 27 Jul 2024
Father :- SHRAWAN KUMAR

Reg No :- 6573
Age/Sex :- 31 Y/M

Consultant Dr AAKASH BORA (MS)

Investigations

Observations

Biological Ref. Interval

Unit

Sample No:24251893

HAEMATOLOGY

ESR (ERYTHROCYTE SEDIMENTATION RATE)

8

0.00 - 10.00

mm/1st hr

Remarks :-

* END OF REPORT *

DP BORA
SUPERSPECIALITY HOSPITAL

(Technologist)



Dr Sanjeev Kumar Yadav
MBBS(MD) PATHOLOGIST
(Consultant Pathologist)

NOT FOR MEDICO-LEGAL USE

DP BORA SUPERSPECIALITY HOSPITAL

Brij Ki Rasol, Sitapur Road, Lucknow- 226201

☎ 0522-2771230 ☎ +91-90444 80800 ● drakashbora@gmail.com

BORA
SPECIALITY HOSPITAL

Test Details

UHID No :- UHID-6573
Receipt No :- 24251007
Patient Name :- Mr HIMAMSHU MISHRA
Address :- JANKIPURAM , Lucknow
Mobile No :- 8004824292

Receipt Date :- 27 Jul 2024
Father :- SHRAWAN KUMAR

Print Date : 27-Jul-2024 01:37 PM

Reg No :- 0573
Age/Sex :- 31 Y/M

Consultant Dr AAKASH BORA (MS)

Investigations

Observations

Biological Ref. Interval

Unit

Sample No:24251891

BIOCHEMISTRY

LFT (BASIC)

TOTAL BILIRUBIN <i>Diazo Method</i>	1.68	0.00 - 1.20	mg/dl
BILLIRUBIN DIRECT	0.49	0.00 - 0.30	mg/dl
BILIRUBIN INDIRECT	1.19	0.10 - 1.00	mg/dl
SGPT <i>IFCC without pyridoxal phosphate</i>	36.6	0.00 - 45.00	U/L
SGOT <i>IFCC without pyridoxal phosphate</i>	24.9	2.00 - 45.00	U/L
ALKALINE PHOSPHATASE <i>IFCC without pyridoxal phosphate</i>	91.8	80.00-306.00	U/L
ALBUMIN - SERUM	4.38	3.50 - 5.50	g/dl
PROTEIN TOTAL	2.75		0
KFT			
UREA <i>Urease GLDH</i>	61.55	15.00 - 45.00	mg/dl
BUN <i>Calculated</i>	28.76	0.00 - 20.00	mg/dl
CREATININE <i>Reflectance photometry glucose oxidase peroxidase reaction</i>	0.80	0.70 - 1.30	mg/dl
SODIUM <i>ISE direct</i>	140.1	136.00 - 145.00	MEq/L
POTASSIUM <i>ISE direct</i>	4.29	3.50 - 5.50	mEq/L
IONISED CALCIUM <i>Pyrogallol Red Method</i>	1.13	1.10 - 1.30	mmol/l

Remarks :-

* END OF REPORT *

(Technologist)

Dr Sanjeev Kumar Yadav
MBBS(MD) PATHOLOGIST
(Consultant Pathologist)

NOT FOR MEDICO-LEGAL USE



LIFELINE LABS

EXCELLENCE IN DIAGNOSTICS

8090060500 | labslifeline@gmail.com | www.lifelinelabs.co.in

Patient : MR. HIMANSHU MISHRA Age/Sex : 31 Yrs Male
Ref by : Dr. DP BORA SUPERSPECIALITY
Patient ID : 10249261
Pr. Sample: Urine

Registered On : 27/07/2024 10:59:15
Collected On : 27/07/2024 10:59:42
Received On : 27/07/2024 10:59:44
Reported On : 27/07/2024 13:55:08

URINE EXAMINATION

Physical examination

Quantity	20	ml.	Pale Yellow
Color	Pale Yellow		Clear
Transparency	Clear		1.003 - 1.035
Specific Gravity	1.025		4.6 - 8.0
PH	6.0		

Chemical examination

Albumin	Trace		Absent
Reducing Sugar	Absent		Absent
Urobilinogen	< 1mg/dl		< 1mg/dl
Ketone	Absent		Absent
Blood	Absent		Absent
Bile salts	Absent		Absent
Bile Pigments	Absent		Absent
Nitrite			Absent

Microscopic examination

Pus Cells	1-2	/HPF	0-3
RBC'S	Nil	/HPF	1-3
Casts	NIL		NIL
Crystals	NIL		NIL
Epithelial cells	3-5	/HPF	0-1
Bacteria	Absent		Absent
Others	NIL		NIL

End of Report

Lab Technologist

Dr Abhishek Gupta
MD(Pathology)



DP BORA SUPERSPECIALITY HOSPITAL

📍 Brij Ki Rasoi, Sitapur Road, Lucknow- 226201
☎ 0522-2771230 📞 +91-90444 80800 ● draakashbora@gmail.com

Patient Name : MR HIMANSHU MISHRA	Age / Gender : 31Y/M
Patient ID : 6573	Date : 27/07/2024
Refd By : DR AAKASH BORA	Modality : USG

USG ABDOMEN

Liver is normal in size and shows normal uniform *increase parenchyma reflectivity* with smooth outlines . No focal lesion seen. Intrahepatic portal channel and biliary radicles are not dilated. Splenoportal axis is normal.

Gall bladder is distended and shows echofree lumen with normal wall thickness. CBD is not dilated.

Pancreas shows normal reflectivity with clear outlines. No focal lesion /calcification seen. PD is not dilated.

Kidneys are bilateral normal in size and show normal parenchymal thickness/ reflectivity with clear CM demarcation. Collecting system is not dilated on either side. No calculi/cysts seen.

Right kidney measures approx.94.77 x 38.41 mm

Left kidney measures approx. 97.51 x 53.50 mm

Ureters are not dilated on either side.

Spleen is normal in size and shows homogeneous parenchymal echoes. No focal lesion seen.

Great vessels including abdominal IVC, aorta and SMA are normal.

Small bowel loops are not dilated .No free fluid seen.

No significant lymphadenopathy seen.

Prostate: Normal in size and shows homogeneous echotexture.

Urinary bladder is distended and shows echofree lumen with normal wall thickness.

IMPRESSION : GRADE I FATTY LIVER

DR VIVEK KUMAR YADAV
(M.D. RADIODIAGNOSIS)

DR AAKASH BORA
(MBBS;MS)

DR RUPAM KUMARI
(MBBS, MS(OBS & GYNAE))

NOT FOR MEDICO-LEGAL USE

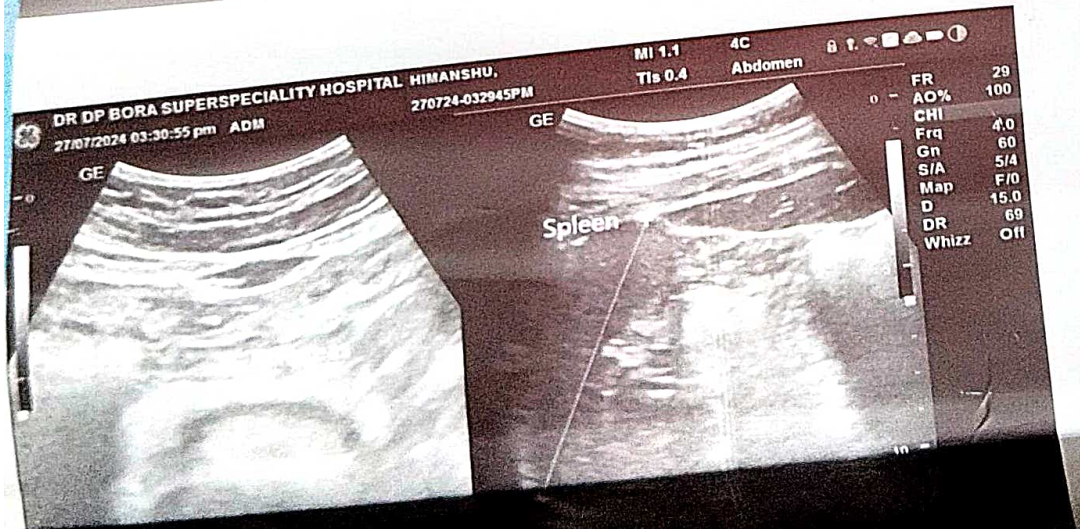
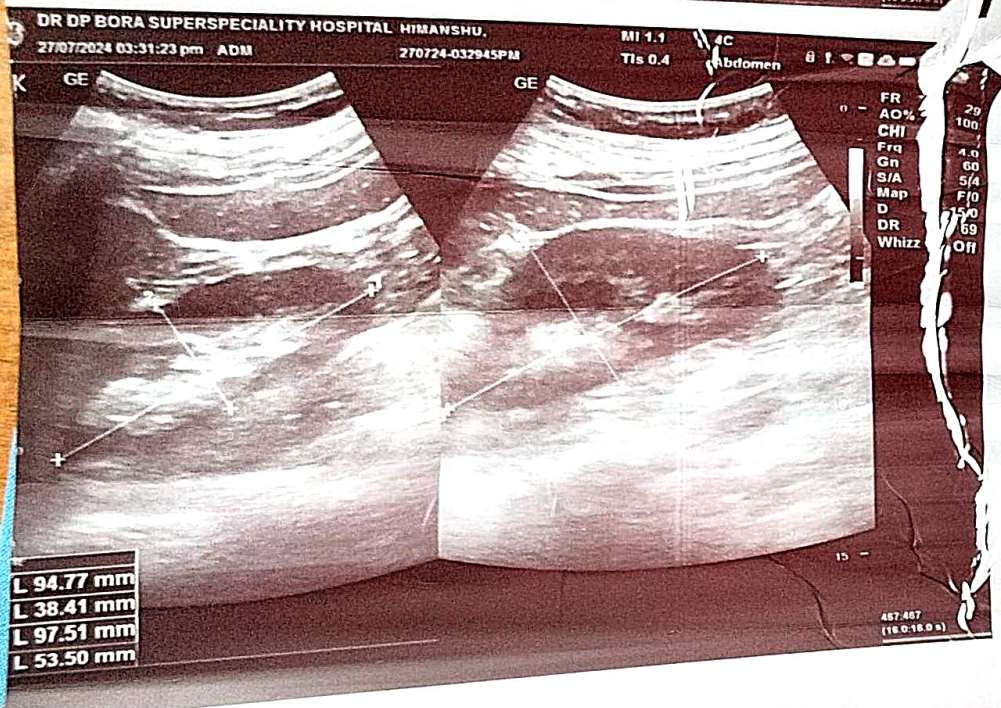
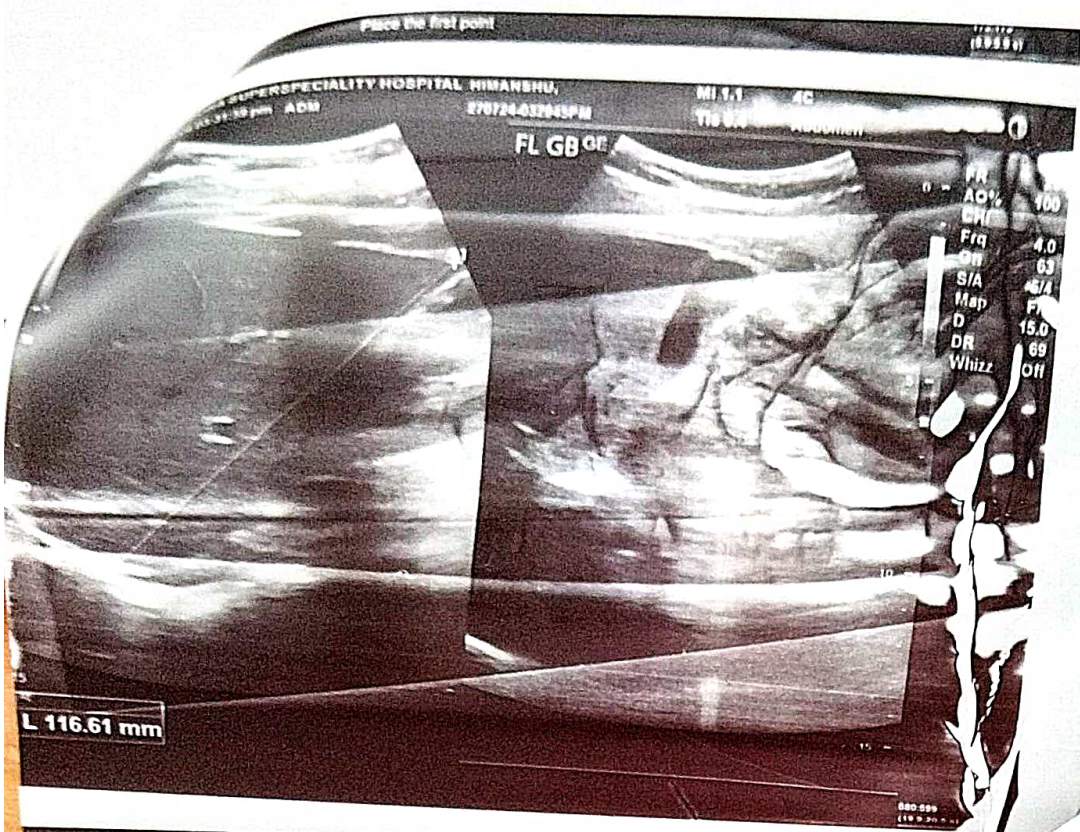

Patient Name : MR HIMANSHU MISHRA	Age / Gender : 31Y/M
Patient ID : 6573	Date : 27/07/2024
Refd By : DR AAKASH BORA	Modality : X-RAY

X-RAY CHEST (PA VIEW)

- Soft tissue shadows appear normal
- Bony cage is normal
- Diaphragmatic shadows are normal on both sides
- Trachea is central in position.
- Pulmonary vascularity & distribution are normal

IMPRESSION: NORMAL STUDY

DP BORA
SUPERSPECIALITY HOSPITAL

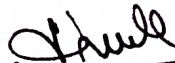
Dr. Vivek Kumar Yadav
MBBS; MD (Radiodiagnosis)

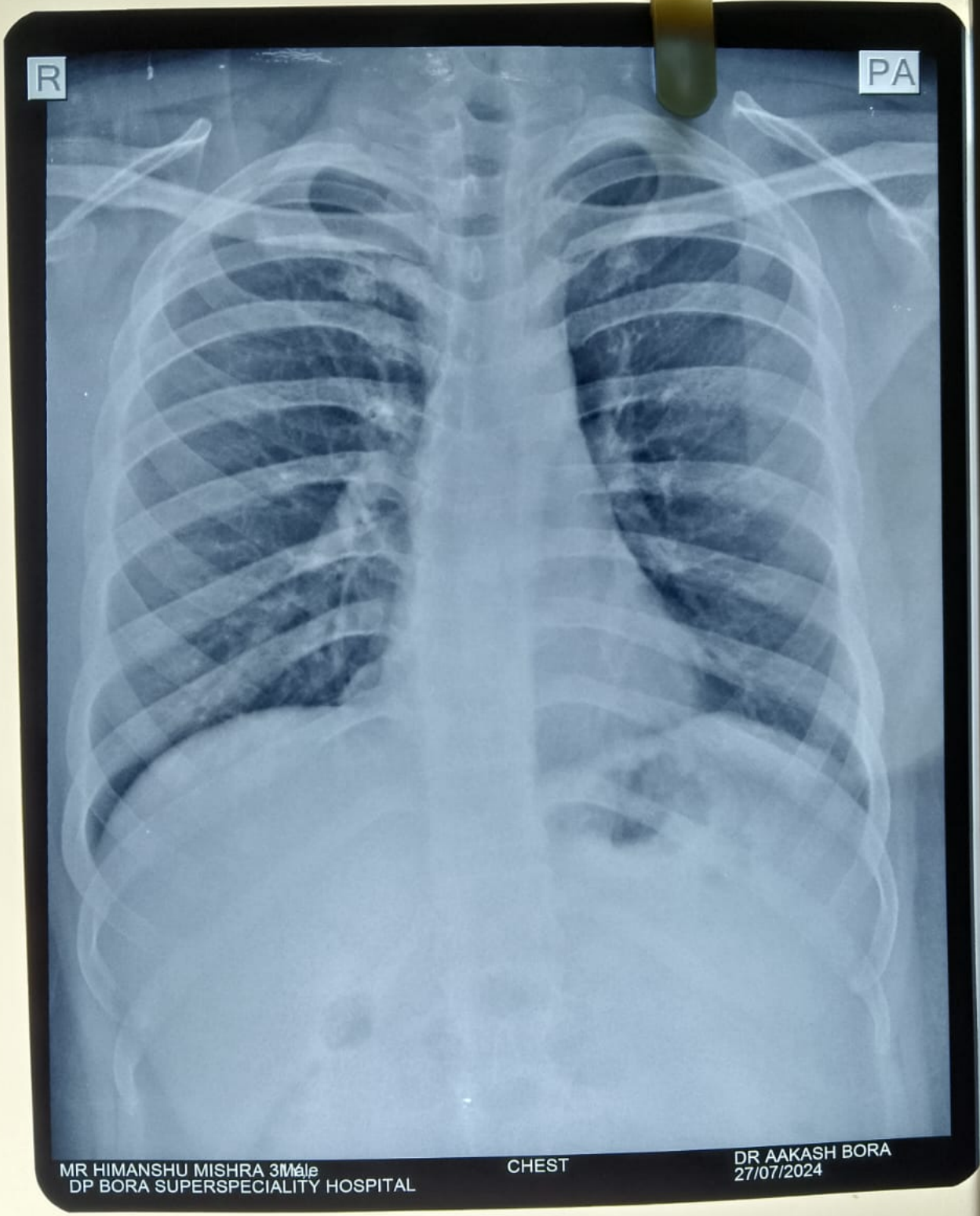

R

PA

MR HIMANSHU MISHRA 31/07/2024
DP BORA SUPERSPECIALITY HOSPITAL

CHEST

DR AAKASH BORA
27/07/2024