

RUPALI

GAIDHANE

27-Jul-24 10:54:07 AM

- 67 . Age not entered, assumed to be 50 years old for purpose of ECG interpretation
- . Sinus rhythm.....normal P axis, V-rate 50- 99
- 145 . Abnormal R-wave progression, early transition.....QRS area>0 in V2

77
413
436

72
38
31
id; Standard Placement

- OTHERWISE NORMAL ECG -

Unconfirmed Diagnosis

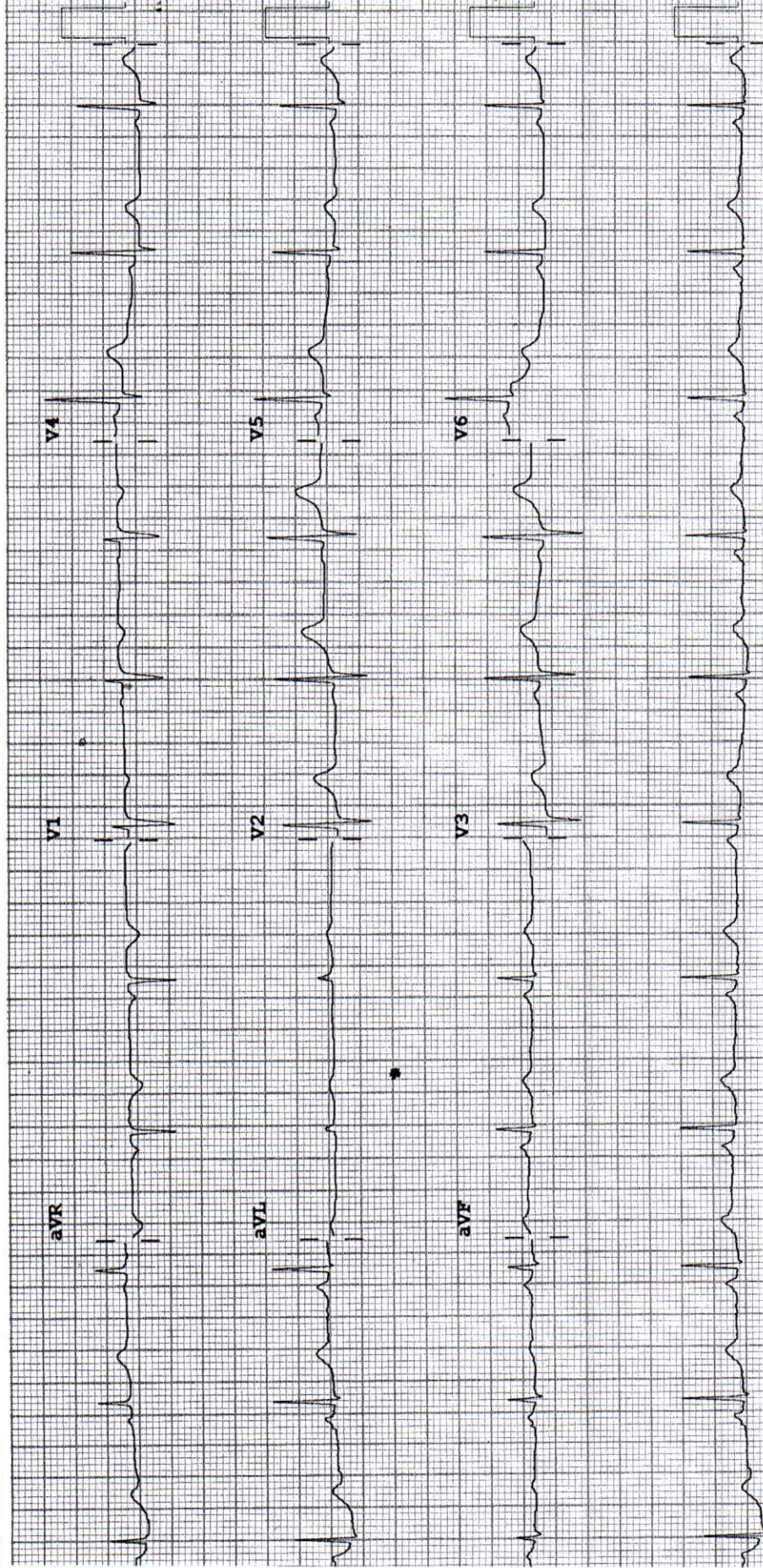

2D ECHOCARDIOGRAPHY & DOPPLER REPORT

Name : Mrs. Rupali Gaidhane Age / Sex : 33 yrs / Female
Done by : Dr. Dinesh Padole Date : July 27, 2024
UHID NO : 360118 OPD

2D Echo :

CHAMBERS → Normal in size
RWMA → No RWMA
LVEF → 64 %
VALVES → Valves are normal structurally
SEPTAE → Intact
PERICARDIUM → No pericardial effusion
CLOTS/VEGETATIONS → Absent
IVC → Normal

DOPPLER

E > A
Flow across valves → Normal

CONCLUSION :

Good LV systolic function
LVEF – 64 %
No regional wall motion abnormality is present
Normal LV diastolic function
No pulmonary hypertension

Dr. Dinesh Padole
MBBS, MD (Gen. Med.), DNB (Cardiology)
Consultant – Interventional Cardiologist



DEPARTMENT OF LABORATORY MEDICINE

Patient Name : MRS. RUPALI SATISH GAIDHANE	Bill No. : OCR3/25/0002618
Age/Sex : 34 Years/Female	Sample Collection : 27/07/2024 12:08 PM
UHID : WHN2.0000360118	Receiving Date Time : 27/07/2024 12:08 PM
Primary Consultant : DR. WOCKHARDT DOCTOR	Report Date : 27/07/2024 01:05 PM
Order Date : 27/07/2024 09:24 AM	Approval Date Time : 27/07/2024 01:08 PM
Order No. : 19290	Specimen : Plasma
Visit Code : OP3.0078479	Bed No. :

BIOCHEMISTRY

Final Report

PARAMETER	METHOD	RESULT	UNIT	B.R.I
Serum Urea	Urease-GLDH	13.6	mg/dL	1-50
Blood Urea Nitrogen	Calculated	6.35	mg/dL	6-20
Creatinine- Serum				
Creatinine	Enzymatic colorimetric	0.57	mg/dL	0.51-0.95
Plasma Glucose				
Plasma Glucose - Fasting.	Enzymatic Hexokinase	101.02	mg/dL	74-109
Urine Sugar Fasting	Double Sequential Enzyme Reaction - GOD/ POD	Absent		
Uric Acid- Serum				
Uric Acid	Enzymatic colorimetric	2.6	mg/dL	2.4-5.7
Lipid Profile				
Cholesterol	Colorimetric - Cholesterol Oxidase	179.48	mg/dL	0-200
Triglycerides	Enzymatic colorimetric	99.4	mg/dL	0-150
HDL Cholesterol - Direct	Direct Homogenous Enzymatic Colorimetric	48		1. No Risk: >65 2. Moderate Risk: 45-65 3. High Risk: <45
LDL-Cholesterol -Direct	Direct Homogenous Enzymatic Colorimetric	111.60	mg/dL	0-100
VLDL Cholesterol	Calculated	19.88	mg/dL	10-35
Chol/HDL Ratio		3.73		1.Low Risk: 3.3-4.4 2.Average Risk: 4.4-7.1 3.Moderate Risk: 7.1-11.0 4.High Risk: >11.0
Liver Function Test (L.F.T.)				
Alkaline Phosphatase	Colorimetric IFCC	77.5	U/L	35-104
S.G.O.T (AST)	IFCC Without Pyridoxal 5 Phosphate	16.7	U/L	0-32
S.G.P.T (ALT)	IFCC Without Pyridoxal 5 Phosphate	17.6	U/L	0-35
Total Protein (Serum)	Colorimetric - Biuret Method	6.73	g/dL	6.4-8.3
Albumin, BCG	Colorimetric - Bromo-Cresol Green	4.48	g/dL	3.5-5.2
Globulin	Calculated	2.25	g/dL	1.9-3.5
Albumin/Globulin Ratio	Calculated	1.99		0.9-2
Serum Total Bilirubin	Colorimetric Diazo	0.29	mg/dL	0-1.2

DEPARTMENT OF LABORATORY MEDICINE

Patient Name	: MRS. RUPALI SATISH GAIDHANE	Bill No.	: OCR3/25/0002618
Age/Sex	: 34 Years/Female	Sample Collection	: 27/07/2024 12:08 PM
UHID	: WHN2.0000360118	Receiving Date Time	: 27/07/2024 12:08 PM
Primary Consultant	: DR. WOCKHARDT DOCTOR	Report Date	: 27/07/2024 01:05 PM
Order Date	: 27/07/2024 09:24 AM	Approval Date Time	: 27/07/2024 01:08 PM
Order No.	: 19290	Specimen	: Plasma
Visit Code	: OP3.0078479	Bed No.	:

BIOCHEMISTRY

Final Report

<u>PARAMETER</u>	<u>METHOD</u>	<u>RESULT</u>	<u>UNIT</u>	<u>B.R.I</u>
Liver Function Test (L.F.T.)				
Serum Direct Bilirubin	Colorimetric Diazo	0.13	mg/dL	0-0.4
Serum Indirect Bilirubin	Calculated	0.16	mg/dL	0-1
--- END OF REPORT ---				

SONAL BHAIASARE
Verified By

Dr. LAXMI LOKESH
 Consultant Pathologist
 MDPATH

Partial Reproduction of Report not permitted. This Report Relates to Sample received by Laboratory
 * B.R.I : BIOLOGICAL REFERENCE INTERVAL

DEPARTMENT OF LABORATORY MEDICINE

Patient Name	: MRS. RUPALI SATISH GAIDHANE	Bill No.	: OCR3/25/0002618
Age/Sex	: 34 Years/Female	Sample Collection	: 27/07/2024 12:08 PM
UHID	: WHN2.0000360118	Receiving Date Time	: 27/07/2024 12:08 PM
Primary Consultant	: DR. WOCKHARDT DOCTOR	Report Date	: 27/07/2024 01:05 PM
Order Date	: 27/07/2024 09:24 AM	Approval Date Time	: 27/07/2024 01:08 PM
Order No.	: 19290	Specimen	: Plasma
Visit Code	: OP3.0078479	Bed No.	:

HEMATOLOGY

Final Report

<u>PARAMETER</u>	<u>METHOD</u>	<u>RESULT</u>	<u>UNIT</u>	<u>B.R.I</u>
Complete Blood Count (With ESR)- EDTA Blood				
Haemoglobin	SLS Method	13.2	g%	12.0-16.0
Haematocrit	RBC Pulse Height Detection	40.8	%	40 - 50
MCV	Calculated	85.5	fl	83-101
MCH	Calculated	27.7	pg	27-32
MCHC	Calculated	32.4	g/dl	32-35
RBC Count	DC Detection	4.77	Million/ul	3.8-4.8
RDW-CV	Calculated	12.4	%	12-14
WBC Total Count (TLC)	Electrical Impedance	8830	Cells/cumm	4000 - 10000
Neutrophils		50	%	40-80
Lymphocytes		38	%	28-48
Monocytes		08	%	2-10
Eosinophils		04	%	0-6
Basophils		00	%	0-2
Platelet Count	Hydrodynamic Focussing DC	373	Thou/Cumm	150-450
PDW	Calculated	9.0	fL	9.0-17
P-LCR	Calculated	15.8	%	13.0-43.0
MPV	Calculated	8.9	fl	9.4-12.3
PCT	Calculated	0.33	%	0.17-0.35
Blood ESR	Westergren Method	05	mm/hr	0-20

--- END OF REPORT ---

SONAL BHAIASARE
Verified By

Dr. ALKA THOOL
 Consultant Pathologist
 M.B.B.S, MD PATH

Partial Reproduction of Report not permitted. This Report Relates to Sample received by Laboratory
 * B.R.I : BIOLOGICAL REFERENCE INTERVAL

DEPARTMENT OF LABORATORY MEDICINE

Patient Name	: MRS. RUPALI SATISH GAIDHANE	Bill No.	: OCR3/25/0002618
Age/Sex	: 34 Years/Female	Sample Collection	: 27/07/2024 12:08 PM
UHID	: WHN2.0000360118	Receiving Date Time	: 27/07/2024 12:08 PM
Primary Consultant	: DR. WOCKHARDT DOCTOR	Report Date	: 27/07/2024 01:05 PM
Order Date	: 27/07/2024 09:24 AM	Approval Date Time	: 27/07/2024 01:08 PM
Order No.	: 19290	Specimen	: Plasma
Visit Code	: OP3.0078479	Bed No.	:

BIOCHEMISTRY

Final Report

<u>PARAMETER</u>	<u>METHOD</u>	<u>RESULT</u>	<u>UNIT</u>	<u>B.R.I</u>
Glycosylated Haemoglobin- EDTA Blood				
Glycosylated Haemoglobin	HPLC	5.1	%	Action required: 7.0-8.0% Good control: 6.5-7.0% Normal control: 4.8-6.4% Poor control: >8.0%
Estimated Mean glucose	Calculated	104.26	mg/dL	
--- END OF REPORT ---				

SONAL BHAIKARE
Verified By

Dr. LAXMI LOKESH
 Consultant Pathologist
 MDPATH

Partial Reproduction of Report not permitted. This Report Relates to Sample received by Laboratory
 * B.R.I : BIOLOGICAL REFERENCE INTERVAL

DEPARTMENT OF LABORATORY MEDICINE

Patient Name	: MRS. RUPALI SATISH GAIDHANE	Bill No.	: OCR3/25/0002618
Age/Sex	: 34 Years/Female	Sample Collection	: 27/07/2024 12:08 PM
UHID	: WHN2.0000360118	Receiving Date Time	: 27/07/2024 12:08 PM
Primary Consultant	: DR. WOCKHARDT DOCTOR	Report Date	: 27/07/2024 01:05 PM
Order Date	: 27/07/2024 09:24 AM	Approval Date Time	: 27/07/2024 01:08 PM
Order No.	: 19290	Specimen	: Plasma
Visit Code	: OP3.0078479	Bed No.	:

BIOCHEMISTRY

Final Report

<u>PARAMETER</u>	<u>METHOD</u>	<u>RESULT</u>	<u>UNIT</u>	<u>B.R.I</u>
Plasma Glucose Post Prandial				
Plasma Glucose Post Prandial	Enzymatic Hexokinase	90.58	mg/dl	70-140
Urine Sugar Post Prandial	Double Sequential Enzyme Reaction - GOD/ POD	NA		

--- END OF REPORT ---

JWALA GAJBHIYE
Verified By

Dr. LAXMI LOKESH
 Consultant Pathologist
 MDPATH

Partial Reproduction of Report not permitted. This Report Relates to Sample received by Laboratory
 * B.R.I. - BIOLOGICAL REFERENCE INTERVAL

DEPARTMENT OF LABORATORY MEDICINE

Patient Name	: MRS. RUPALI SATISH GAIDHANE	Bill No.	: OCR3/25/0002618
Age/Sex	: 34 Years/Female	Sample Collection	: 27/07/2024 12:08 PM
UHID	: WHN2.0000360118	Receiving Date Time	: 27/07/2024 12:08 PM
Primary Consultant	: DR. WOCKHARDT DOCTOR	Report Date	: 27/07/2024 01:05 PM
Order Date	: 27/07/2024 09:24 AM	Approval Date Time	: 27/07/2024 01:08 PM
Order No.	: 19290	Specimen	: Plasma
Visit Code	: OP3.0078479	Bed No.	:

IMMUNOLOGY

Final Report

<u>PARAMETER</u>	<u>METHOD</u>	<u>RESULT</u>	<u>UNIT</u>	<u>B.R.I</u>
T3 T4 TSH- Serum				
TOTAL T3	ECLIA	121.5	ng/dl	80-200
TOTAL T4	ECLIA	7.33	ug/dl	4.5-11.7
TSH	ECLIA	2.59	μIU/mL	0.27-4.2

--- END OF REPORT ---



Dr. ALKA THOOL
 Consultant Pathologist
 M.B.B.S, MD PATH

SONAL BHAIASARE

Verified By

Partial Reproduction of Report not permitted. This Report Relates to Sample received by Laboratory
 * B.R.I : BIOLOGICAL REFERENCE INTERVAL

DEPARTMENT OF LABORATORY MEDICINE

Patient Name	: MRS. RUPALI SATISH GAIDHANE	Bill No.	: OCR3/25/0002618
Age/Sex	: 34 Years/Female	Sample Collection	: 27/07/2024 12:08 PM
UHID	: WHN2.0000360118	Receiving Date Time	: 27/07/2024 12:08 PM
Primary Consultant	: DR. WOCKHARDT DOCTOR	Report Date	: 27/07/2024 01:05 PM
Order Date	: 27/07/2024 09:24 AM	Approval Date Time	: 27/07/2024 01:08 PM
Order No.	: 19290	Specimen	: Plasma
Visit Code	: OP3.0078479	Bed No.	:

CLINICAL PATHOLOGY

Final Report

<u>PARAMETER</u>	<u>METHOD</u>	<u>RESULT</u>	<u>UNIT</u>	<u>B.R.I</u>
Urine Routine				
Physical Examination				
Colour		Pale Yellow		
Appearance		Clear		
Urinalyser (Roche UriSys 1100)				
Specific Gravity		1.015		1.003 - 1.035
Reaction (pH)		6		
Leukocytes, microscopy		neg	/hpf	
Erythrocytes, microscopy		00	/hpf	
Nitrite, urinalyser		neg		
Protein, urinalyser		neg		
Glucose, urinalyzer		neg		
Ketone, urinalyser		neg		
Urobilinogen urinalyser		neg		
Billirubin uirnalyser		neg		

--- END OF REPORT ---

JWALA GAJBHIYE
Verified By

Dr. LAXMI LOKESH
 Consultant Pathologist
 MDPATH

Partial Reproduction of Report not permitted. This Report Relates to Sample received by Laboratory
 * B.R.I : BIOLOGICAL REFERENCE INTERVAL

DEPARTMENT OF RADIO DIAGNOSTICS

***Patient Name** : MRS. RUPALI SATISH GAIDHANE
Age/Sex : 34 Yrs / Female **Order Date** : 27/07/2024 09:24 AM
UHID : WHN2.0000360118 **Referred by** :
Reporting Date : 27/07/2024 12:46 PM **Order No.** : 7930
Bill No. : OCR3/25/0002618

USG ABDOMEN WITH PELVIS :

Real time sonography of the abdomen and pelvis was performed using the 3.5 MHz transducer.

The liver is normal in size and shows bright echotexture suggesting fatty infiltration. No focal parenchymal lesion noted. Intrahepatic biliary tree and venous radicles are normal.

The portal vein and CBD appear normal in course and calibre.

The gall bladder is normal in size with a normal wall thickness and there are no calculi noted within.

The pancreas is normal in size and echotexture. No evidence of focal lesion or calcification or duct dilatation seen.

The spleen is normal in size and echotexture.

Both kidneys are normal in size, position and echogenicity.

Cortical thickness and corticomedullary differentiation are normal.

No hydronephrosis or calculi noted.

The urinary bladder is normal in contour, capacity and wall thickness.

No vesical calculi noted.

The uterus is normal in size and anteverted in position.

Myometrial echotexture is homogenous. No focal lesions seen.

Endometrial echocomplex is central in position and 10 mm in thickness.

Both ovaries are normal in size and echogenicity.

No adnexal mass lesion seen.

There is no evidence of free fluid in pouch of Douglas.

There is no evidence of ascites.

Impression :

Grade I fatty infiltration of liver.

DR. VISHAL GAJBHIYE
M.B.B.S., M.D.
CONSULTANT - RADIOLOGIST

DEPARTMENT OF RADIO DIAGNOSTICS

Patient Name : MRS. RUPALI SATISH GAIDHANE
Age/Sex : 34 Yrs / Female
UHID : WHN2.0000360118
Reporting Date : 27/07/2024 12:58 PM
Bill No. : OCR3/25/0002618

Order Date : 27/07/2024 09:24 AM
Referred by :
Order No. : 7930

CHEST X-RAY PA VIEW :

Both lung fields are clear.

The costophrenic angles and domes of diaphragm appear normal.

No hilar or mediastinal lesion seen.

Cardiac silhouette is within normal limits.

Visualised bony thorax and soft tissues appear normal.

Impression:

Normal Chest X-Ray.



DR. VISHAL GAJBHIYE
M.B.B.S., M.D.
CONSULTANT - RADIOLOGIST