

SUBURBAN DIAGNOSTICS - KALINA, SANTACRUZ EAST

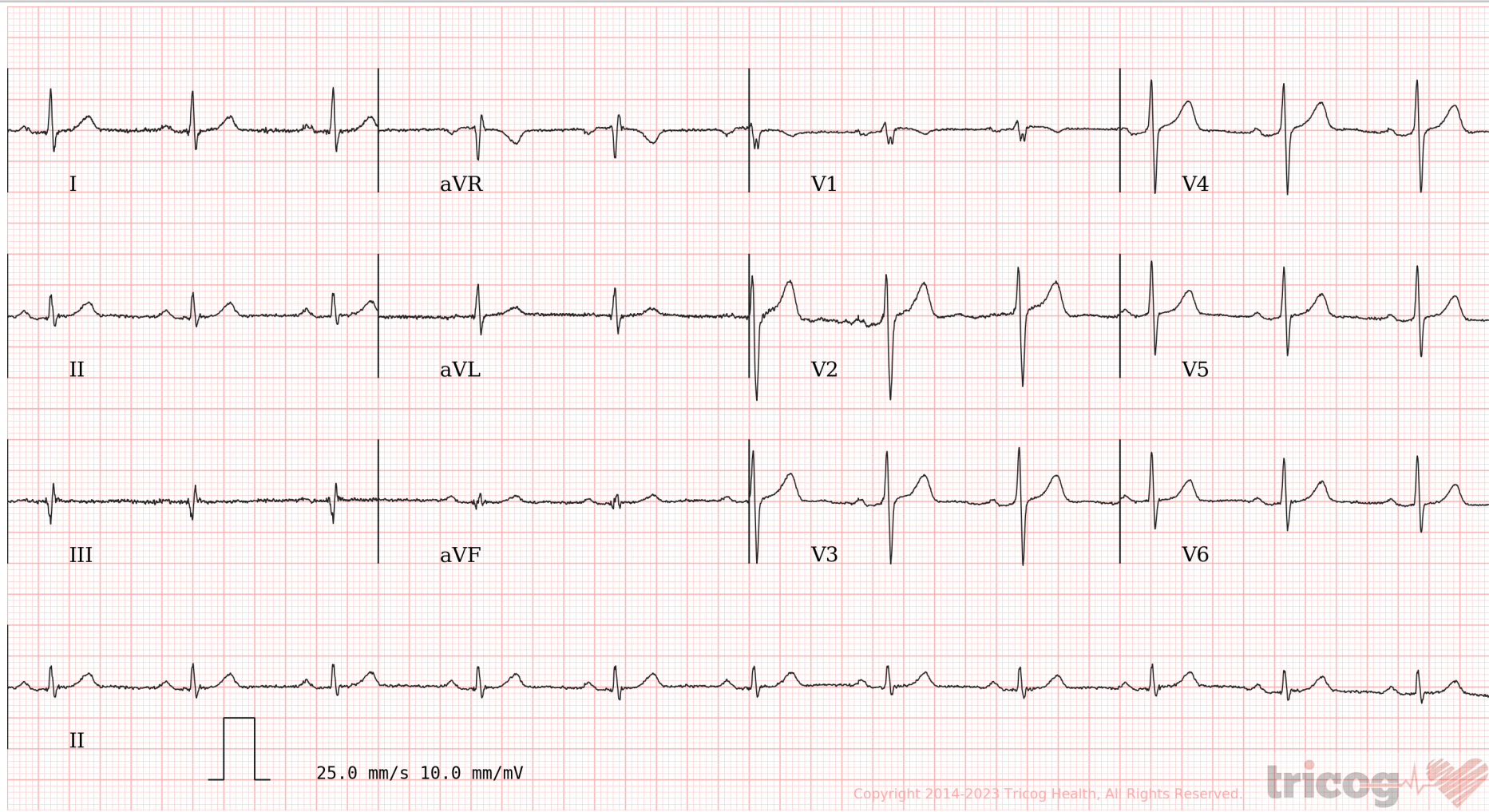

Patient Name: FINCH RAY
Patient ID: 2335304890

Date and Time: 19th Dec 23 9:39 AM



Age **56** NA NA
years months days

Gender **Male**

Heart Rate **68bpm**

Patient Vitals

BP: NA
Weight: NA
Height: NA
Pulse: NA
Spo2: NA
Resp: NA
Others: _____

Measurements

QRSD: 94ms
QT: 366ms
QTcB: 389ms
PR: 176ms
P-R-T: 36° 17° 32°



Copyright 2014-2023 Tricog Health, All Rights Reserved.

ECG Within Normal Limits: Sinus Rhythm. Please correlate clinically.

REPORTED BY

Dr Naveed Sheikh
PGDCC
2016/11/4694

Disclaimer: 1) Analysis in this report is based on ECG alone and should be used as an adjunct to clinical history, symptoms, and results of other invasive and non-invasive tests and must be interpreted by a qualified physician. 2) Patient vitals are as entered by the clinician and not derived from the ECG.

PATIENT'S NAME : Mr. FINCH RAY

AGE : 56 /YRS

REQUESTING DOCTOR : HC

SEX: M

CID NO : 2335304890

DATE : 20 /12/2023

2D-ECHOCARDIOGRAPHY REPORT

No thinning / scarring / dyskinesia of LV wall noted.
Normal LV systolic function. LVEF = 55-60 %.
Good RV function.

Structurally Normal MV/ AV / TV / PV.
No valvular pathology.

LV / LA / RA / RV Normal in dimension.
IAS / IVS is Intact.

No Left Ventricular Diastolic Dysfunction [LVDD].

No e/o thrombus in LA /LV.
No e/o Pericardial effusion.

IVC normal in dimension and good inspiratory collapse.

IMPRESSION:

NORMAL LV SYSTOLIC FUNCTION, LVEF= 55-60 %
NO RWMA, NO VALVULAR PATHOLOGY.
NO PAH, NO LVDD.
IVC NORMAL

LV STUDY	Value	Unit	COLOUR DOPPLER STUDY	Value	Unit
IVSd	11	mm	Mitral Valve E velocity	0.75	cm/s
LVIDd	46	mm	Mitral Valve A velocity	0.5	cm/s
LVPWd	11	mm	E/A Ratio	>1	-
IVSs	17	mm	Mitral Valve Deceleration Time	120	ms
LVIDs	26	mm	Med E' vel	--	cm/s
LVPWs	16	mm	E/E'	4	-
LA/AO	N	--	Aortic valve		
			AVmax	1.2	cm/s
			AV Peak Gradient	6	mmHg
2D STUDY			LVOT Vmax	1.1	cm/s
LVOT	20	mm	LVOT gradient	4	mmHg
LA	26	mm	Pulmonary Valve		
RA	30	mm	PVmax	--	cm/s
RV [RVID]	28	mm	PV Peak Gradient	--	mmHg
IVC	10	mm	Tricuspid Valve		
			TR jet vel.	2.6	cm/s
			PASP	28	mmHg

End Of Report

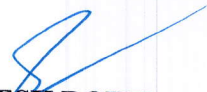
DR. DINESH ROHIRA
ECHOCARDIOLOGIST
M.B.B.S,DNB
Reg no : 2008/04/0837

Disclaimer: 2D echocardiography is an observer dependent investigation. Minor variations in report are possible when done by two different examiners or even by same examiner on two different occasions. These variations may not necessarily indicate a change in the underlying cardiac condition. In the event of previous reports being available, these must be provided to improve clinical correlation.



CID : 2335304890
Name : MR.FINCH RAY
Age / Gender : 56 Years / Male
Consulting Dr. : -
Reg. Location : Kalina, Santacruz East (Main Centre)

Collected : 19-Dec-2023 / 09:34
Reported : 19-Dec-2023 / 13:11

Use a QR Code Scanner
Application To Scan the Code

MEDIWHEEL FULL BODY HEALTH CHECKUP MALE ABOVE 40/2D ECHO

CBC (Complete Blood Count), Blood

PARAMETER	RESULTS	BIOLOGICAL REF RANGE	METHOD
<u>RBC PARAMETERS</u>			
Haemoglobin	17.0	13.0-17.0 g/dL	Spectrophotometric
RBC	5.54	4.5-5.5 mil/cmm	Elect. Impedance
PCV	51.5	40-50 %	Calculated
MCV	92.9	81-101 fl	Measured
MCH	30.8	27-32 pg	Calculated
MCHC	33.1	31.5-34.5 g/dL	Calculated
RDW	13.4	11.6-14.0 %	Calculated
<u>WBC PARAMETERS</u>			
WBC Total Count	7470	4000-10000 /cmm	Elect. Impedance
<u>WBC DIFFERENTIAL AND ABSOLUTE COUNTS</u>			
Lymphocytes	32.6	20-40 %	
Absolute Lymphocytes	2430	1000-3000 /cmm	Calculated
Monocytes	8.9	2-10 %	
Absolute Monocytes	670	200-1000 /cmm	Calculated
Neutrophils	53.1	40-80 %	
Absolute Neutrophils	3970	2000-7000 /cmm	Calculated
Eosinophils	4.2	1-6 %	
Absolute Eosinophils	310	20-500 /cmm	Calculated
Basophils	1.2	0.1-2 %	
Absolute Basophils	90	20-100 /cmm	Calculated
Immature Leukocytes	-		
WBC Differential Count by Absorbance & Impedance method/Microscopy.			
<u>PLATELET PARAMETERS</u>			
Platelet Count	260000	150000-410000 /cmm	Elect. Impedance
MPV	8.4	6-11 fl	Measured
PDW	14.7	11-18 %	Calculated
<u>RBC MORPHOLOGY</u>			
Hypochromia	-		
Microcytosis	-		



CID : 2335304890
Name : MR.FINCH RAY
Age / Gender : 56 Years / Male
Consulting Dr. : -
Reg. Location : Kalina, Santacruz East (Main Centre)

Collected : 19-Dec-2023 / 12:50
Reported : 19-Dec-2023 / 17:34

Use a QR Code Scanner
Application To Scan the Code

MEDIWHEEL FULL BODY HEALTH CHECKUP MALE ABOVE 40/2D ECHO

<u>PARAMETER</u>	<u>RESULTS</u>	<u>BIOLOGICAL REF RANGE</u>	<u>METHOD</u>
GLUCOSE (SUGAR) FASTING, Fluoride Plasma	228.7	Non-Diabetic: < 100 mg/dl Impaired Fasting Glucose: 100-125 mg/dl Diabetic: >/= 126 mg/dl	Hexokinase
GLUCOSE (SUGAR) PP, Fluoride Plasma PP/R	375.9	Non-Diabetic: < 140 mg/dl Impaired Glucose Tolerance: 140-199 mg/dl Diabetic: >/= 200 mg/dl	Hexokinase
Urine Sugar (Fasting)	++	Absent	
Urine Ketones (Fasting)	Absent	Absent	
Urine Sugar (PP)	+++	Absent	
Urine Ketones (PP)	Absent	Absent	

*Sample processed at SUBURBAN DIAGNOSTICS (INDIA) PVT. LTD SDRL, Vidyavihar Lab
*** End Of Report ***



Anupa

Dr. ANUPA DIXIT
M.D.(PATH)
Consultant Pathologist & Lab Director



CID : 2335304890
Name : MR.FINCH RAY
Age / Gender : 56 Years / Male
Consulting Dr. : -
Reg. Location : Kalina, Santacruz East (Main Centre)

Collected : 19-Dec-2023 / 09:34
Reported : 19-Dec-2023 / 14:07

Use a QR Code Scanner
Application To Scan the Code

MEDIWHEEL FULL BODY HEALTH CHECKUP MALE ABOVE 40/2D ECHO
KIDNEY FUNCTION TESTS

PARAMETER	RESULTS	BIOLOGICAL REF RANGE	METHOD
BLOOD UREA, Serum	21.5	19.29-49.28 mg/dl	Calculated
BUN, Serum	10.0	9.0-23.0 mg/dl	Urease with GLDH
CREATININE, Serum	0.74	0.73-1.18 mg/dl	Enzymatic
Note: Kindly note in change in reference range w.e.f. 07-09-2023			
eGFR, Serum	106	(ml/min/1.73sqm) Normal or High: Above 90 Mild decrease: 60-89 Mild to moderate decrease: 45-59 Moderate to severe decrease: 30-44 Severe decrease: 15-29 Kidney failure: <15	Calculated
Note: eGFR estimation is calculated using 2021 CKD-EPI GFR equation w.e.f 16-08-2023			
TOTAL PROTEINS, Serum	7.2	5.7-8.2 g/dL	Biuret
ALBUMIN, Serum	4.1	3.2-4.8 g/dL	BCG
GLOBULIN, Serum	3.1	2.3-3.5 g/dL	Calculated
A/G RATIO, Serum	1.3	1 - 2	Calculated
URIC ACID, Serum	2.7	3.7-9.2 mg/dl	Uricase/ Peroxidase
PHOSPHORUS, Serum	3.2	2.4-5.1 mg/dl	Phosphomolybdate
CALCIUM, Serum	9.5	8.7-10.4 mg/dl	Arsenazo
SODIUM, Serum	133	136-145 mmol/l	IMT
POTASSIUM, Serum	4.3	3.5-5.1 mmol/l	IMT
CHLORIDE, Serum	99	98-107 mmol/l	IMT

*Sample processed at SUBURBAN DIAGNOSTICS (INDIA) PVT. LTD SDRL, Vidyavihar Lab
*** End Of Report ***

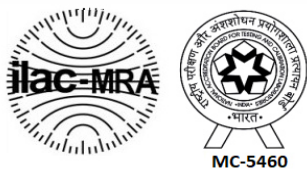

Namrata Raul

Dr.NAMRATA RAUL
M.D (Biochem)
Biochemist



CID : 2335304890
Name : MR.FINCH RAY
Age / Gender : 56 Years / Male
Consulting Dr. : -
Reg. Location : Kalina, Santacruz East (Main Centre)

Collected : 19-Dec-2023 / 09:34
Reported : 19-Dec-2023 / 14:07

Use a QR Code Scanner
Application To Scan the Code

MEDIWHEEL FULL BODY HEALTH CHECKUP MALE ABOVE 40/2D ECHO

GLYCOSYLATED HEMOGLOBIN (HbA1c)

<u>PARAMETER</u>	<u>RESULTS</u>	<u>BIOLOGICAL REF RANGE</u>	<u>METHOD</u>
Glycosylated Hemoglobin (HbA1c), EDTA WB - CC	11.5	Non-Diabetic Level: < 5.7 % Prediabetic Level: 5.7-6.4 % Diabetic Level: >/= 6.5 %	HPLC
Estimated Average Glucose (eAG), EDTA WB - CC	283.4	mg/dl	Calculated

Intended use:

- In patients who are meeting treatment goals, HbA1c test should be performed at least 2 times a year
- In patients whose therapy has changed or who are not meeting glycemic goals, it should be performed quarterly
- For microvascular disease prevention, the HbA1C goal for non pregnant adults in general is Less than 7%.

Clinical Significance:

- HbA1c, Glycosylated hemoglobin or glycated hemoglobin, is hemoglobin with glucose molecule attached to it.
- The HbA1c test evaluates the average amount of glucose in the blood over the last 2 to 3 months by measuring the percentage of glycosylated hemoglobin in the blood.

Test Interpretation:

- The HbA1c test evaluates the average amount of glucose in the blood over the last 2 to 3 months by measuring the percentage of Glycosylated hemoglobin in the blood.
- HbA1c test may be used to screen for and diagnose diabetes or risk of developing diabetes.
- To monitor compliance and long term blood glucose level control in patients with diabetes.
- Index of diabetic control, predicting development and progression of diabetic micro vascular complications.

Factors affecting HbA1c results:

Increased in: High fetal hemoglobin, Chronic renal failure, Iron deficiency anemia, Splenectomy, Increased serum triglycerides, Alcohol ingestion, Lead/opiate poisoning and Salicylate treatment.

Decreased in: Shortened RBC lifespan (Hemolytic anemia, blood loss), following transfusions, pregnancy, ingestion of large amount of Vitamin E or Vitamin C and Hemoglobinopathies

Reflex tests: Blood glucose levels, CGM (Continuous Glucose monitoring)

References: ADA recommendations, AACC, Wallach's interpretation of diagnostic tests 10th edition.

*Sample processed at SUBURBAN DIAGNOSTICS (INDIA) PVT. LTD SDRL, Vidyavihar Lab

*** End Of Report ***



Namrata Raul

Dr.NAMRATA RAUL
M.D (Biochem)
Biochemist



CID : 2335304890
Name : MR.FINCH RAY
Age / Gender : 56 Years / Male
Consulting Dr. : -
Reg. Location : Kalina, Santacruz East (Main Centre)

Collected : 19-Dec-2023 / 09:34
Reported : 19-Dec-2023 / 14:50

Use a QR Code Scanner
Application To Scan the Code

MEDIWHEEL FULL BODY HEALTH CHECKUP MALE ABOVE 40/2D ECHO
PROSTATE SPECIFIC ANTIGEN (PSA)

PARAMETER	RESULTS	BIOLOGICAL REF RANGE	METHOD
TOTAL PSA, Serum	0.392	<4.0 ng/ml	CLIA

Clinical Significance:

- PSA is detected in the serum of males with normal, benign hyper-plastic, and malignant prostate tissue.
- Monitoring patients with a history of prostate cancer as an early indicator of recurrence and response to treatment.
- Prostate cancer screening 4. The percentage of Free PSA (FPSA) in serum is described as being significantly higher in patients with BPH than in patients with prostate cancer. 5. Calculation of % free PSA (ie. FPSA/TPSA x 100), has been suggested as way of improving the differentiation of BPH and Prostate cancer.

Interpretation:

Increased In- Prostate diseases, Cancer, Prostatitis, Benign prostatic hyperplasia, Prostatic ischemia, Acute urinary retention, Manipulations like Prostatic massage, Cystoscopy, Needle biopsy, Transurethral resection, Digital rectal examination, Radiation therapy, Indwelling catheter, Vigorous bicycle exercise, Drugs (e.g., testosterone), Physiologic fluctuations. Also found in small amounts in other cancers (sweat and salivary glands, breast, colon, lung, ovary) and in Skene glands of female urethra and in term placenta, Acute renal failure, Acute myocardial infarction,

Decreased In- Ejaculation within 24-48 hours, Castration, Antiandrogen drugs (e.g., finasteride), Radiation therapy, Prostatectomy, PSA falls 17% in 3 days after lying in hospital, Artfactual (e.g., improper specimen collection; very high PSA levels). Finasteride (5- α -reductase inhibitor) reduces PSA by 50% after 6 months in men without cancer.

Reflex Tests: % FREE PSA , USG Prostate

Limitations:

- tPSA values determined on patient samples by different testing procedures cannot be directly compared with one another and could be the cause of erroneous medical interpretations. If there is a change in the tPSA assay procedure used while monitoring therapy, then the tPSA values obtained upon changing over to the new procedure must be confirmed by parallel measurements with both methods. Immediate PSA testing following digital rectal examination, ejaculation, prostatic massage, indwelling catheterization, ultrasonography and needle biopsy of prostate is not recommended as they falsely elevate levels.
- Patients who have been regularly exposed to animals or have received immunotherapy or diagnostic procedures utilizing immunoglobulins or immunoglobulin fragments may produce antibodies, e.g. HAMA, that interferes with immunoassays.
- PSA results should be interpreted in light of the total clinical presentation of the patient, including: symptoms, clinical history, data from additional tests, and other appropriate information.
- Serum PSA concentrations should not be interpreted as absolute evidence for the presence or absence of prostate cancer.

Reference:

- Wallach's Interpretation of diagnostic tests
- Total PSA Pack insert

*Sample processed at SUBURBAN DIAGNOSTICS (INDIA) PVT. LTD SDRL, Vidyavihar Lab
*** End Of Report ***



Anupa

Dr. ANUPA DIXIT
M.D.(PATH)
Consultant Pathologist & Lab Director



CID : 2335304890
Name : MR.FINCH RAY
Age / Gender : 56 Years / Male
Consulting Dr. : -
Reg. Location : Kalina, Santacruz East (Main Centre)

Collected : 19-Dec-2023 / 09:34
Reported : 19-Dec-2023 / 14:21

Use a QR Code Scanner
Application To Scan the Code

MEDIWHEEL FULL BODY HEALTH CHECKUP MALE ABOVE 40/2D ECHO
URINE EXAMINATION REPORT

PARAMETER	RESULTS	BIOLOGICAL REF RANGE	METHOD
PHYSICAL EXAMINATION			
Color	Pale Yellow	Pale Yellow	-
Reaction (pH)	5.0	4.5 - 8.0	Chemical Indicator
Specific Gravity	1.005	1.001-1.030	Chemical Indicator
Transparency	clear	Clear	-
Volume (ml)	20	-	-
CHEMICAL EXAMINATION			
Proteins	Absent	Absent	pH Indicator
Glucose	2+	Absent	GOD-POD
Ketones	Absent	Absent	Legals Test
Blood	Absent	Absent	Peroxidase
Bilirubin	Absent	Absent	Diazonium Salt
Urobilinogen	Normal	Normal	Diazonium Salt
Nitrite	Absent	Absent	Griess Test
MICROSCOPIC EXAMINATION			
Leukocytes(Pus cells)/hpf	1-2	0-5/hpf	
Red Blood Cells / hpf	Absent	0-2/hpf	
Epithelial Cells / hpf	0-1		
Casts	Absent	Absent	
Crystals	Absent	Absent	
Amorphous debris	Absent	Absent	
Bacteria / hpf	6-8	Less than 20/hpf	
Others	-		

Interpretation: The concentration values of Chemical analytes corresponding to the grading given in the report are as follows:

- Protein (1+ = 25 mg/dl , 2+ =75 mg/dl , 3+ = 150 mg/dl , 4+ = 500 mg/dl)
- Glucose(1+ = 50 mg/dl , 2+ =100 mg/dl , 3+ =300 mg/dl ,4+ =1000 mg/dl)
- Ketone (1+ =5 mg/dl , 2+ = 15 mg/dl , 3+= 50 mg/dl , 4+ = 150 mg/dl)

Reference: Pack inert

*Sample processed at SUBURBAN DIAGNOSTICS (INDIA) PVT. LTD SDRL, Vidyavihar Lab
*** End Of Report ***



Dr. Vrushi Shroff

Dr.VRUSHALI SHROFF
M.D.(PATH)
Pathologist



CID : 2335304890
Name : MR.FINCH RAY
Age / Gender : 56 Years / Male
Consulting Dr. : -
Reg. Location : Kalina, Santacruz East (Main Centre)

Use a QR Code Scanner
Application To Scan the Code
Collected : 19-Dec-2023 / 09:34
Reported : 19-Dec-2023 / 13:09

**MEDIWHEEL FULL BODY HEALTH CHECKUP MALE ABOVE 40/2D ECHO
BLOOD GROUPING & Rh TYPING**

PARAMETER	RESULTS
ABO GROUP	A
Rh TYPING	Positive

NOTE: Test performed by automated Erythrocytes magnetized technology (EMT) which is more sensitive than conventional methods.

Specimen: EDTA Whole Blood and/or serum

Clinical significance:
ABO system is most important of all blood group in transfusion medicine

Limitations:

- ABO blood group of new born is performed only by cell (forward) grouping because allo antibodies in cord blood are of maternal origin.
- Since A & B antigens are not fully developed at birth, both Anti-A & Anti-B antibodies appear after the first 4 to 6 months of life. As a result, weaker reactions may occur with red cells of newborns than of adults.
- Confirmation of newborn's blood group is indicated when A & B antigen expression and the isoagglutinins are fully developed at 2 to 4 years of age & remains constant throughout life.
- Cord blood is contaminated with Wharton's jelly that causes red cell aggregation leading to false positive result
- The Hh blood group also known as Oh or Bombay blood group is rare blood group type. The term Bombay is used to refer the phenotype that lacks normal expression of ABH antigens because of inheritance of hh genotype.

References:

1. Denise M Harmening, Modern Blood Banking and Transfusion Practices- 6th Edition 2012. F.A. Davis company. Philadelphia
2. AABB technical manual

*Sample processed at SUBURBAN DIAGNOSTICS (INDIA) PVT. LTD SDRL, Vidyavihar Lab
*** End Of Report ***



Dr. Vrushi Shroff

Dr.VRUSHALI SHROFF
M.D.(PATH)
Pathologist



CID : 2335304890
Name : MR.FINCH RAY
Age / Gender : 56 Years / Male
Consulting Dr. : -
Reg. Location : Kalina, Santacruz East (Main Centre)

Use a QR Code Scanner Application To Scan the Code
Collected : 19-Dec-2023 / 09:34
Reported : 19-Dec-2023 / 14:07

MEDIWHEEL FULL BODY HEALTH CHECKUP MALE ABOVE 40/2D ECHO
LIPID PROFILE

PARAMETER	RESULTS	BIOLOGICAL REF RANGE	METHOD
CHOLESTEROL, Serum	186.5	Desirable: <200 mg/dl Borderline High: 200-239mg/dl High: >/=240 mg/dl	CHOD-POD
TRIGLYCERIDES, Serum	119.0	Normal: <150 mg/dl Borderline-high: 150 - 199 mg/dl High: 200 - 499 mg/dl Very high:>/=500 mg/dl	Enzymatic colorimetric
HDL CHOLESTEROL, Serum	43.9	Desirable: >60 mg/dl Borderline: 40 - 60 mg/dl Low (High risk): <40 mg/dl	Elimination/ Catalase
NON HDL CHOLESTEROL, Serum	142.6	Desirable: <130 mg/dl Borderline-high:130 - 159 mg/dl High:160 - 189 mg/dl Very high: >/=190 mg/dl	Calculated
LDL CHOLESTEROL, Serum	118.8	Optimal: <100 mg/dl Near Optimal: 100 - 129 mg/dl Borderline High: 130 - 159 mg/dl High: 160 - 189 mg/dl Very High: >/= 190 mg/dl	Calculated
VLDL CHOLESTEROL, Serum	23.8	< /= 30 mg/dl	Calculated
CHOL / HDL CHOL RATIO, Serum	4.2	0-4.5 Ratio	Calculated
LDL CHOL / HDL CHOL RATIO, Serum	2.7	0-3.5 Ratio	Calculated

*Sample processed at SUBURBAN DIAGNOSTICS (INDIA) PVT. LTD SDRL, Vidyavihar Lab
*** End Of Report ***



Namrata Raul

Dr.NAMRATA RAUL
M.D (Biochem)
Biochemist



CID : 2335304890
 Name : MR.FINCH RAY
 Age / Gender : 56 Years / Male
 Consulting Dr. : -
 Reg. Location : Kalina, Santacruz East (Main Centre)

Use a QR Code Scanner
 Application To Scan the Code
 Collected : 19-Dec-2023 / 09:34
 Reported : 19-Dec-2023 / 12:48

MEDIWHEEL FULL BODY HEALTH CHECKUP MALE ABOVE 40/2D ECHO
THYROID FUNCTION TESTS

<u>PARAMETER</u>	<u>RESULTS</u>	<u>BIOLOGICAL REF RANGE</u>	<u>METHOD</u>
Free T3, Serum	4.6	3.5-6.5 pmol/L	CLIA
Free T4, Serum	15.9	11.5-22.7 pmol/L	CLIA
sensitiveTSH, Serum	1.363	0.55-4.78 microIU/ml mIU/ml	CLIA



CID : 2335304890
Name : MR.FINCH RAY
Age / Gender : 56 Years / Male
Consulting Dr. : -
Reg. Location : Kalina, Santacruz East (Main Centre)

Collected : 19-Dec-2023 / 09:34
Reported : 19-Dec-2023 / 12:48

Use a QR Code Scanner
Application To Scan the Code

Interpretation:

A thyroid panel is used to evaluate thyroid function and/or help diagnose various thyroid disorders.

Clinical Significance:

- 1)TSH Values between high abnormal upto15 microIU/ml should be correlated clinically or repeat the test with new sample as physiological factors can give falsely high TSH.
- 2)TSH values may be trasiently altered becuae of non thyroidal illness like severe infections,liver disease, renal and heart severe burns, trauma and surgery etc.

TSH	FT4 / T4	FT3 / T3	Interpretation
High	Normal	Normal	Subclinical hypothyroidism, poor compliance with thyroxine, drugs like amiodarone, Recovery phase of non-thyroidal illness, TSH Resistance.
High	Low	Low	Hypothyroidism, Autoimmune thyroiditis, post radio iodine Rx, post thyroidectomy, Anti thyroid drugs, tyrosine kinase inhibitors & amiodarone, amyloid deposits in thyroid, thyroid tumors & congenital hypothyroidism.
Low	High	High	Hyperthyroidism, Graves disease, toxic multinodular goiter, toxic adenoma, excess iodine or thyroxine intake, pregnancy related (hyperemesis gravidarum, hydatiform mole)
Low	Normal	Normal	Subclinical Hyperthyroidism, recent Rx for Hyperthyroidism, drugs like steroids & dopamine), Non thyroidal illness.
Low	Low	Low	Central Hypothyroidism, Non Thyroidal Illness, Recent Rx for Hyperthyroidism.
High	High	High	Interfering anti TPO antibodies, Drug interference: Amiodarone, Heparin, Beta Blockers, steroids & anti epileptics.

Diurnal Variation:TSH follows a diurnal rhythm and is at maximum between 2 am and 4 am , and is at a minimum between 6 pm and 10 pm. The variation is on the order of 50 to 206%. Biological variation:19.7%(with in subject variation)

Reflex Tests:Anti thyroid Antibodies,USG Thyroid ,TSH receptor Antibody. Thyroglobulin, Calcitonin

Limitations:

1. Samples should not be taken from patients receiving therapy with high biotin doses (i.e. >5 mg/day) until atleast 8 hours following the last biotin administration.
2. Patient samples may contain heterophilic antibodies that could react in immunoassays to give falsely elevated or depressed results. this assay is designed to minimize interference from heterophilic antibodies.

Reference:

- 1.O.koulouri et al. / Best Practice and Research clinical Endocrinology and Metabolism 27(2013)
- 2.Interpretation of the thyroid function tests, Dayan et al. THE LANCET . Vol 357
- 3.Tietz ,Text Book of Clinical Chemistry and Molecular Biology -5th Edition
- 4.Biological Variation:From principles to Practice-Callum G Fraser (AACC Press)

*Sample processed at SUBURBAN DIAGNOSTICS (INDIA) PVT. LTD SDRL, Vidyavihar Lab

*** End Of Report ***



Anupa

Dr.ANUPA DIXIT
M.D.(PATH)
Consultant Pathologist & Lab Director



CID : 2335304890
Name : MR.FINCH RAY
Age / Gender : 56 Years / Male
Consulting Dr. : -
Reg. Location : Kalina, Santacruz East (Main Centre)

Collected : 19-Dec-2023 / 09:34
Reported : 19-Dec-2023 / 14:07

Use a QR Code Scanner
Application To Scan the Code

MEDIWHEEL FULL BODY HEALTH CHECKUP MALE ABOVE 40/2D ECHO
LIVER FUNCTION TESTS

<u>PARAMETER</u>	<u>RESULTS</u>	<u>BIOLOGICAL REF RANGE</u>	<u>METHOD</u>
BILIRUBIN (TOTAL), Serum	1.26	0.3-1.2 mg/dl	Vanadate oxidation
BILIRUBIN (DIRECT), Serum	0.38	0-0.3 mg/dl	Vanadate oxidation
BILIRUBIN (INDIRECT), Serum	0.88	<1.2 mg/dl	Calculated
TOTAL PROTEINS, Serum	7.2	5.7-8.2 g/dL	Biuret
ALBUMIN, Serum	4.1	3.2-4.8 g/dL	BCG
GLOBULIN, Serum	3.1	2.3-3.5 g/dL	Calculated
A/G RATIO, Serum	1.3	1 - 2	Calculated
SGOT (AST), Serum	25.5	<34 U/L	Modified IFCC
SGPT (ALT), Serum	36.4	10-49 U/L	Modified IFCC
GAMMA GT, Serum	100.5	<73 U/L	Modified IFCC
ALKALINE PHOSPHATASE, Serum	114.6	46-116 U/L	Modified IFCC

*Sample processed at SUBURBAN DIAGNOSTICS (INDIA) PVT. LTD SDRL, Vidyavihar Lab
*** End Of Report ***



Namrata Raul

Dr.NAMRATA RAUL
M.D (Biochem)
Biochemist

Date:- 19.12.2023.

CID: 2325304800

Name:- Mr. Finch Ray.

Sex / Age: / 56 yrs / Male

EYE CHECK UP

Chief complaints: Nil

Systemic Diseases: Nil

Past history: Nil

Unaided Vision: ~~Nil~~ R

Aided Vision: $\left. \begin{matrix} R \\ L \\ B.V. \end{matrix} \right\} N5$

D.V $\left. \begin{matrix} R \\ L \\ B.V. \end{matrix} \right\} 6/6$

Refraction: -

(Right Eye)

(Left Eye)

	Sph	Cyl	Axis	Vn	Sph	Cyl	Axis	Vn
Distance	—————			6/6	—————			6/6
Near	—————			N5	—————			N5

Colour Vision: Normal / Abnormal

Remark: W.M.

Suburban Diagnostics (I) Pvt. Ltd.
1st Floor, Harbhajan, Above HDFC Bank,
Opp. Nafe Petrol Pump, Kalina, CST Road,
Santacruz (East),
Tel. No. 022-61700000

Dr. D.G. HATAIKAR
R.No. 6195
[Signature]

 बैंक ऑफ़ बड़ौदा
Bank of Baroda

विजय VIJAYA डिजिटल DIGITAL



नाम रे डेनिस फिंच

Name RAY DENIS FINCH

कर्मचारी कूट क्र.

E.C. No. 155467



जारीकर्ता अधिकारी

Issuing Authority

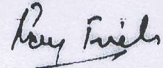

धारक के हस्ताक्षर

Signature of Holder

Ray Finch
9892758103

Dr. D.G. HATALKAR
R.No. 61067 M.D. (Ob.Gy)

Suburban Diagnostics (I) Pvt. Ltd.
1st Floor, Harbhajan, Above HD&C Bank,
Opp. Naha Petrol Pump, Kalina, Coli Road,
Sambalpur (East),
Tel. No. 022-61700000



Use a QR Code Scanner
Application To Scan the Code

CID : 2335304890
Name : Mr FINCH RAY
Age / Sex : 56 Years/Male
Ref. Dr :
Reg. Location : Kalina, Santacruz East Main Centre

Reg. Date : 19-Dec-2023
Reported : 19-Dec-2023/10:29

USG WHOLE ABDOMEN

LIVER: The liver is normal in size, shape and smooth margins. **It shows bright parenchymal echo pattern.**The intra hepatic biliary and portal radical appear normal. No evidence of any intra hepatic cystic or solid lesion seen.The main portal vein and CBD appears normal.

GALL BLADDER: The gall bladder is physiologically distended and appears normal.No evidence of gall stones or mass lesions seen

PANCREAS: The pancreas is well visualised and appears normal.No evidence of solid or cystic mass lesion.

KIDNEYS: Both the kidneys are normal in size shape and echotexture.
No evidence of any calculus,hydronephrosis or mass lesion seen.
Right kidney measures 10.7 x 5.7 cm. Left kidney measures 10.8 x 5.4 cm.

SPLEEN: The spleen is normal in size and echotexture. No evidence of focal lesion is noted.
There is no evidence of any lymphadenopathy or ascites.
There are multiple small soft tissue lipomas noted in anterior abdominal wall in the abdomen.

URINARY BLADDER: The urinary bladder is well distended and reveal no intraluminal abnormality.

PROSTATE: The prostate is normal in size 3.6 x 3.0 x 2.7 cm and volume is 16.1 cc.

IMPRESSION:
Mild fatty Liver.
Multiple small soft tissue lipomas in abdomen.

-----**End of Report**-----

DR.ASHA DHAVAN
MBBS ; D.M.R.E
CONSULTANT RADIOLOGIST

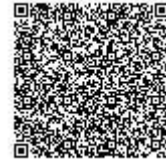

Use a QR Code Scanner
Application To Scan the Code

CID : 2335304890
Name : Mr FINCH RAY
Age / Sex : 56 Years/Male
Ref. Dr :
Reg. Location : Kalina, Santacruz East Main Centre

Reg. Date : 19-Dec-2023
Reported : 19-Dec-2023/10:29

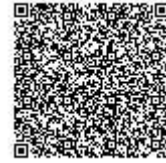

CID : 2335304890
Name : Mr FINCH RAY
Age / Sex : 56 Years/Male
Ref. Dr :
Reg. Location : Kalina, Santacruz East Main Centre

Reg. Date : 19-Dec-2023
Reported : 19-Dec-2023/13:18

X-RAY CHEST PA VIEW

Bilateral basal congestion noted .

Minimal blunting of left costophrenic angle .

The cardiac size and shape are within normal limits.

The domes of diaphragm are normal in position and outlines.

The skeleton under review appears normal.

SUG -Clinico pathological correlation.

-----End of Report-----

DR.ASHA DHAVAN
MBBS ; D.M.R.E
CONSULTANT RADIOLOGIST

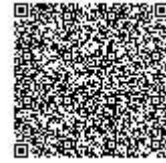

Use a QR Code Scanner
Application To Scan the Code

CID : 2335304890
Name : Mr FINCH RAY
Age / Sex : 56 Years/Male
Ref. Dr :
Reg. Location : Kalina, Santacruz East Main Centre

Reg. Date : 19-Dec-2023
Reported : 19-Dec-2023/13:18