

- COMPUT. PATHOLOGY • ALLERGY TESTING
- DIGITAL WHOLE BODY X-RAYS
- DIGITAL ED SONOGRAPHY
- DIGITAL WHOLE BODY COLOUR DOPPLER
- DIGITAL 3-D SCHE WITH COLOUR DOPPLER
- E.C.G. • LUNG FUNCTION TEST
- MAMMOGRAPHY & BONE MINERAL DENSITOMETRY

- COMPUTERISED STRESS TEST
- DENTAL
- ADVANCED DENTISTRY
- PHYSIOTHERAPY
- AUDIOMETRY & SPEECH THERAPY
- FULL BODY HEALTH CHECKUPS
- CORPORATE HEALTH CHECKUPS



**Patient's Name : MR NEGI GAMBHIR SINGH**  
**Referred By Dr : MEDIWHEEL**  
**Sex : MALE Age : 33 Years**  
**Collected At : MIRA ROAD MAIN BRANCH**

**Lab No. : LBA4509 \*LBA4509\***  
**Reg. Date : 10-Feb-2024 9:02 am**  
**Report Date : 11-Feb-2024 10:57 am**  
**Print Date : 16-Feb-2024 1:25 pm**

### BIOCHEMISTRY

TEST	RESULT		NORMAL VALUES
Blood Urea Nitrogen (BUN)	16.00		5 - 20 mg/dl
CREATININE	1.13	mg/dl	0.7 - 1.3 mg/dl
Serum Uric Acid	7	mg%	Male 3.5 - 7.2 mg%
Age of the Patient	33		
eGFR	79.43	ml/min	

eGFR calculation based on MDRD guideline 2012  
 More than 90 ml / min / 1.73 Sqm - Normal eGFR  
 60-89 ml / min / 1.73 Sqm - Mild decrease in eGFR is common in 30% healthy adults .  
 Suggest reapt testing in 6 to 12 months.  
 Exclude kidney disease in those at high risk (Diabetes & Hypertension  
 30-59 ml / min / 1.73 Sqm - consistent with modrate chronic kidney disease if confirmed over three month .  
 Consider nephrology referral if progressive deterioration of more than 20 % for Egfr or creatinine.  
 15 - 29 ml / min / 1.73 Sqm - Consistent with severe chronic kidney disease . Consider nephrology referral

----- End of Report -----

Checked By  
 JAY

  
 DR. BHAVINI KAMDAR  
 MD (PATH) MUM

- BORIVALI CENTRE** 1ST FLR., YASH AVENUE, YASH NAGAR, BORIVALI (W), MUMBAI - 400092 • TEL: 2610 8080 / 2610 1176 • MOB: 99220 0001
- KANDIVALI CENTRE** MANAVI SURVODRSHAN SOC., SATYANAGAR RD., MANAVI NAGAR, CHANDIVALI (W), MUMBAI - 40 • TEL: 2610 0050 / 2610 0051 / 2610 2000 • MOB: 99220 91451
- KANDIVALI CENTRE** SHOP NO. 44/44A EMP ST, EVERSHINE MILLENIUM PARADISE, THAKUR WILAGE, 820 FEET ROAD, KANDIVALI (E) MUMBAI - 400016 • TEL: 2610 7171 / 2610 81641
- ORHISAR CENTRE** HILARIO APARTMENT, KANDERPADA JUNCTION, DAKSHIN (W), MUMBAI - 400068 • TEL: 2610 2400 • MOB: 99220 90304
- GDRAI CENTRE** VICTORY HEIGHTS, GDRAI MAIN ROAD, OPP SUVISHVA SCHOOL, BORIVALI (W), MUMBAI - 400092 • TEL: 2610 0000 • MOB: 99220 90304 / 72000 00000
- GDREDAON CENTRE** MID. ROAD, NEAR JAIN MANDIR, GDREDAON (W), MUMBAI - 400063 • TEL: 2610 2000 / 2610 2101 • MOB: 99220 90304

- COMPUT. PATHOLOGY • ALLERGY TESTING
- DIGITAL WHOLE BODY X-RAYS
- DIGITAL ED SONOGRAPHY
- DIGITAL WHOLE BODY COLOUR DOPPLER
- DIGITAL 3-D BOLD WITH COLOUR DOPPLER
- E.C.G. • LUNG FUNCTION TEST
- MAMMOGRAPHY & BONE MINERAL DENSITOMETRY

- COMPUTERISED STRESS TEST
- DENTAL
- ADVANCED DENTISTRY
- PHYSIOTHERAPY
- AUDIOMETRY & SPEECH THERAPY
- FULL BODY HEALTH CHECKUPS
- CORPORATE HEALTH CHECKUPS



**HEALTHCARE**

MEDICAL CENTRE & DIAGNOSTICS

Patient's Name : MR NEGI GAMBHIR SINGH  
 Referred By Dr : MEDIWHEEL  
 Sex : MALE Age : 33 Years  
 Collected At : MIRA ROAD MAIN BRANCH

Lab No. : LBA4509 \*LBA4509\*  
 Reg. Date : 10-Feb-2024 9:02 am  
 Report Date : 13-Feb-2024 7:49 pm  
 Print Date : 16-Feb-2024 1:25 pm

**BLOOD GROUP**

TEST	RESULT
Blood Group	'A'
Rh Factor	Negative

----- End of Report -----

Checked By  
 JAY

DR. BHAVINI KAMDAR  
 MD (PATH) MUM

- BORIVALI CENTRE** 1ST FLR., YASH AVENUE, YASH NAGAR, BORIVALI (W), MUMBAI - 400092 • TEL: 2610 8686 / 2610 1176 • MOB: 99222 0001
- KANDIVALI CENTRE** MARAVJI SURVODARSHAN SOC., SATYANAGAR RD., MARAVJI NAGAR, KANDIVALI (W), MUMBAI - 47 • TEL: 2661 0650 / 2622 8585 / 2668 2888 • MOB: 90220 51451
- KANDIVALI CENTRE** SHOP NO. 44/1A, EMP ST, EVERSHINE MILLENIUM PARADISE, THORUN NILLAGE, 220 FEET ROAD, KANDIVALI (E) MUMBAI - 400016 • TEL: 2326 7171 / 80288 81641
- DAHISAR CENTRE** HILANIR APARTMENT, KANDERPADA JUNCTION, DAHISAR (W), MUMBAI - 400068 • TEL: 2693 2427 • MOB: 98220 58204
- GORAI CENTRE** VICTORY HEIGHTS, GORAI MAIN ROAD, OPP SUVISHVA SCHOOL, BORIVALI (W), MUMBAI - 400033 • TEL: 2668 8288 • MOB: 98224 8255 / 72000 62888
- GOREGAON CENTRE** MID. ROAD, NEAR JAIN MANDIR, GOREGAON (W), MUMBAI - 400063 • TEL: 2672 3298 / 2672 3391 • MOB: 98213 82808

- COMPUT. PATHOLOGY • ALLERGY TESTING
- DIGITAL WHOLE BODY X-RAYS
- DIGITAL ED SONOGRAPHY
- DIGITAL WHOLE BODY COLOUR DOPPLER
- DIGITAL 3-D SCHE WITH COLOUR DOPPLER
- E.C.G. • LUNG FUNCTION TEST
- MAMMOGRAPHY & BONE MINERAL DENSITOMETRY

- COMPUTERISED STRESS TEST
- DENTAL
- ADVANCED DENTISTRY
- PHYSIOTHERAPY
- AUDIOMETRY & SPEECH THERAPY
- FULL BODY HEALTH CHECKUPS
- CORPORATE HEALTH CHECKUPS



<b>Patient's Name</b> : MR NEGI GAMBHIR SINGH	<b>Lab No.</b> : LBA4509 *LBA4509*
<b>Referred By Dr</b> : MEDIWHEEL	<b>Reg. Date</b> : 10-Feb-2024 9:02 am
<b>Sex</b> : MALE <b>Age</b> : 33 Years	<b>Report Date</b> : 10-Feb-2024 7:27 pm
<b>Collected At</b> : MIRA ROAD MAIN BRANCH	<b>Print Date</b> : 16-Feb-2024 1:25 pm

### BLOOD SUGAR REPORT

TEST	RESULT	UNITS	NORMAL VALUES
BLOOD SUGAR FASTING	100.3	mg/dL	Normal: 70-110 mg/dL Impaired Fasting Glucose(IFG): 110 -125 Diabetes mellitus: >= 126 (on more than one occasion)
BLOOD SUGAR (Post prandial)	113	mg/dl	Normal: 70-140 mg/dL  Impaired Tolerance: 140-199 Diabetes mellitus: >= 200 (on more than one occasion)
URINE SUGAR (Fasting)	Absent		
URINE SUGAR (Post prandial)	Absent		

Method: GOD - POD Enzymatic on Erba EM 200 Random access analyser

**Comment:**

Blood suagr values are known to be affected by several factors like food, stress and medication. So all discrepant results should be confirmed with repeat sample collection.

----- End of Report -----

Checked By  
JAY

DR. BHAVINI KAMDAR  
MD (PATH) MUM

- BORIVALI CENTRE** 1ST FLR., YASH AVENUE, YASH NAGAR, BORIVALI (W), MUMBAI - 400092 • TEL: 2610 8888 / 2610 1176 • MOB: 99222 0001
- KANDIVALI CENTRE** MANAVI SURVODRASHAN SOC., SATYANAGAR RD., MANAVI NAGAR, (KANDIVALI (W)) MUMBAI - 47. • TEL: 2611 0050 / 2611 0051 / 2611 2000 • MOB: 99222 51451
- KANDIVALI CENTRE** SHOP NO. 44/1A, EMP JT, EVERSHINE MILLENIUM PARADISE, THAKUR NILLAGE, 120 FEET ROAD, KANDIVALI (E) MUMBAI - 400016 • TEL: 2626 7171 / 26266 81641
- ORHISAR CENTRE** HILARIO APARTMENT, KANDERPADA JUNCTION, DAKSHIN (W), MUMBAI - 400068 • TEL: 2693 2427 • MOB: 99222 50304
- GORAI CENTRE** VICTORY HEIGHTS, GOPAL MAIN ROAD, OPP SUVISHVA SCHOOL, BORIVALI (W), MUMBAI - 400092. • TEL: 2699 0000 • MOB: 99222 88338 / 72000 00000
- GOREGAON CENTRE** M.L. ROAD, NEAR JAIN MANDIR, GOREGAON (W), MUMBAI - 400063. • TEL: 2672 3298 / 2672 3181 • MOB: 99222 81808

- COMPUT. PATHOLOGY • ALLERGY TESTING
- DIGITAL WHOLE BODY X-RAYS
- DIGITAL ED SONOGRAPHY
- DIGITAL WHOLE BODY COLOUR DOPPLER
- DIGITAL 3-D SCAN WITH COLOUR DOPPLER
- E.C.G. • LUNG FUNCTION TEST
- MAMMOGRAPHY & BONE MINERAL DENSITOMETRY

- COMPUTERISED STRESS TEST
- DENTAL
- ADVANCED DENTISTRY
- PHYSIOTHERAPY
- AUDIOMETRY & SPEECH THERAPY
- FULL BODY HEALTH CHECKUPS
- CORPORATE HEALTH CHECKUPS



**Patient's Name : MR NEGI GAMBHIR SINGH**  
**Referred By Dr : MEDIWHEEL**  
**Sex : MALE Age : 33 Years**  
**Collected At : MIRA ROAD MAIN BRANCH**

**Lab No. : LBA4509 \*LBA4509\***  
**Reg. Date : 10-Feb-2024 9:02 am**  
**Report Date : 11-Feb-2024 3:34 pm**  
**Print Date : 16-Feb-2024 1:25 pm**

### COMPLETE BLOOD COUNT

TEST	RESULT	UNITS	NORMAL VALUES
Haemoglobin	14.2	gm %	Male : 13 - 17.0 gm%
Erythrocytes ( Total RBCs)	5.37	mill. / cmm	Male : 4.2 - 5.8mill. / cmm
PCV	48.1	%	Male : 37 - 51 %
MCV	89.50	fl	80- 96 fl
MCH	<b>26.50</b>	pg	27 - 32 pg
MCHC	<b>29.60</b>	gm%	32 - 37 gm%
RDW	<b>16.6</b>	%	12 - 14.5
<u>TOTAL WBC COUNT</u>			
TOTAL WBC COUNT	5150	/ cumm	4,000 - 11,000
<u>DIFFERENTIAL COUNT</u>			
Neutrophils	60	%	40 - 75
Lymphocytes	35	%	20 - 40
Eosinophils	03	%	0 - 6
Monocytes	02	%	2 - 8
Platelet count	189000	Lacs/cmm	150000-450000
<u>PERIPHERAL SMEAR</u>			
RBC Morphology	Normocytic Normochromic		
WBC Morphology	Normal		
Platelets Morphology	Adequate		
ESR (westergren's method)	10	mm/hr	Male: 0 - 10 mm Female: 0 - 20 mm

----- End of Report -----

Checked By  
JAY

DR. BHAVINI KAMDAR  
MD (PATH) MUM

- BORIVALI CENTRE** 137 P.L., YASH AVENUE, YASH NAGAR, BORIVALI (W), MUMBAI - 400092 • TEL: 2610 8888 / 2610 1176 • MOB: 99232 0001
- KANDIVALI CENTRE** MANAVI SURVODARSHAN SOC., SATYANAGAR RD., MANAVI NAGAR, (KANDIVALI (W)), MUMBAI - 47 • TEL: 2611 0660 / 2611 8888 / 2611 3000 • MOB: 99232 51451
- KANDIVALI CENTRE** SHOP NO. 44/44A EMP ST. EVERSHINE MILLENIUM PARADISE, THAKUR NILLAGE, 220 FEET ROAD, KANDIVALI (E) MUMBAI - 400016 • TEL: 2666 7171 / 26288 81641
- ORHISAR CENTRE** HILARIO APARTMENT, KANDERPADA JUNCTION, DAKSHIN (W), MUMBAI - 400068 • TEL: 2663 2437 • MOB: 99232 56304
- GORAI CENTRE** VICTORY HEIGHTS, GOPAL MAIN ROAD, OPP SUVISHVA SCHOOL, BORIVALI (W), MUMBAI - 400092 • TEL: 2666 8226 • MOB: 99232 56304 / 72666 63266
- GORGAON CENTRE** M.L. ROAD, NEAR JAIN MANDIR, GORGAON (W), MUMBAI - 400063 • TEL: 2672 3298 / 2672 3131 • MOB: 99232 56304

- COMPUT. PATHOLOGY • ALLERGY TESTING
- DIGITAL WHOLE BODY X-RAYS
- DIGITAL ED SONOGRAPHY
- DIGITAL WHOLE BODY COLOUR DOPPLER
- DIGITAL 3-D SCHE WITH COLOUR DOPPLER
- E.C.G. • LUNG FUNCTION TEST
- MAMMOGRAPHY & BONE MINERAL DENSITOMETRY

- COMPUTERISED STRESS TEST
- DENTAL
- ADVANCED DENTISTRY
- PHYSIOTHERAPY
- AUDIOMETRY & SPEECH THERAPY
- FULL BODY HEALTH CHECKUPS
- CORPORATE HEALTH CHECKUPS



<b>Patient's Name</b> : MR NEGI GAMBHIR SINGH	<b>Lab No.</b> : LBA4509 *LBA4509*
<b>Referred By Dr</b> : MEDIWHEEL	<b>Reg. Date</b> : 10-Feb-2024 9:02 am
<b>Sex</b> : MALE <b>Age</b> : 33 Years	<b>Report Date</b> : 11-Feb-2024 3:56 pm
<b>Collected At</b> : MIRA ROAD MAIN BRANCH	<b>Print Date</b> : 16-Feb-2024 1:25 pm

### GLYCOSYLATED HAEMOGLOBIN (HbA1c)

TEST	RESULT	UNITS	NORMAL VALUES
HBA1C	5	%	4 - 5.7 %
ESTIMATED AVERAGE GLUCOSE	96.80		
METHOD : NEPHELOMETRY			

**DIAGNOSTIC CRITERIA FOR DIABETES:**

Normal: Less than 5.7%  
 Impaired glucose tolerance: 5.8% to 6.4%  
 Diabetes: 6.5% or more

**CONTROL CRITERIA IN DIABETICS:**

Optimal control: 7.0% or less  
 Fair control: 7.0% to 8.0%  
 Poor control: More than 8.0%

**Comment :**

HbA1c values should not used in diagnosis of Diabetes Mellitus and are marker of glycaemic control in known cases of Diabetes Mellitus.

----- End of Report -----

\* RECHECKED & CONFIRMED

Checked By  
 JAY

DR. BHAVINI KAMDAR  
 MD (PATH) MUM

- BORIVALI CENTRE** 1ST FLR., YASH AVENUE, YASH NAGAR, BORIVALI DWL, MUMBAI - 400092 • TEL: 2610 8080 / 2610 1176 • MOB: 99220 0001
- KEADOLI CENTRE** MANAVI SURVODARSHAN SOC., SATYANAGAR RD., MANAVI NAGAR, CHANDOLI (W), MUMBAI - 47. • TEL: 2610 0050 / 2610 0051 / 2610 2000 • MOB: 99220 91451
- KANDIVALI CENTRE** SHOP NO. 44/1A, EMP ST, EVERSHINE MILLENIUM PARADISE, THAKUR WILAGE, 220 FEET ROAD, KANDIVALI (E) MUMBAI - 400016 • TEL: 2386 7171 / 23288 81641
- ORHISAR CENTRE** HILANER APARTMENT, KANDERPADA JUNCTION, DAKSHIN (W), MUMBAI - 400068 • TEL: 2610 2427 • MOB: 99220 90304
- GDRAI CENTRE** VICTORY HEIGHTS, GDRAI MAIN ROAD, OPP SUVISHVA SCHOOL, BORIVALI (W), MUMBAI - 400092 • TEL: 2610 0000 • MOB: 99220 90304 / 72000 00000
- GOREGAON CENTRE** MID. ROAD, NEAR JAIN MANDIR, GOREGAON (W), MUMBAI - 400063 • TEL: 2610 2000 / 2610 2101 • MOB: 99220 90304

- COMPUT. PATHOLOGY • ALLERGY TESTING
- DIGITAL WHOLE BODY X-RAYS
- DIGITAL ED SONOGRAPHY
- DIGITAL WHOLE BODY COLOUR DOPPLER
- DIGITAL 3-D BOLD WITH COLOUR DOPPLER
- E.C.G. • LUNG FUNCTION TEST
- MAMMOGRAPHY & BONE MINERAL DENSITOMETRY

- COMPUTERISED STRESS TEST
- DENTAL
- ADVANCED DENTISTRY
- PHYSIOTHERAPY
- AUDIOMETRY & SPEECH THERAPY
- FULL BODY HEALTH CHECKUPS
- CORPORATE HEALTH CHECKUPS



<b>Patient's Name</b> : MR NEGI GAMBHIR SINGH	<b>Lab No.</b> : LBA4509 *LBA4509*
<b>Referred By Dr</b> : MEDIWHEEL	<b>Reg. Date</b> : 10-Feb-2024 9:02 am
<b>Sex</b> : MALE <b>Age</b> : 33 Years	<b>Report Date</b> : 11-Feb-2024 10:57 am
<b>Collected At</b> : MIRA ROAD MAIN BRANCH	<b>Print Date</b> : 16-Feb-2024 1:25 pm

### LIPID PROFILE

TEST	RESULT	UNITS	NORMAL VALUES
SR. CHOLESTEROL	173	mg / dl	Desirable: < 200 mg/dl Borderline High: 200-239 mg/dl High: >= 240 mg/dl ----- ---
SR. TRIGLYCERIDES	223.3	mg / dl	Normal: < 150 mg/dl Borderline High: 150-199 mg/dl High: 200-499 mg/dl Very High: >= 500 mg/dl ----- ---
HDL CHOLESTEROL	40.7	mg / dl	35.3 - 79.5 mg / dl ----- ---
VLDL	44.66	mg / dl	6 - 38 mg / dl ----- ---
LDL CHOLESTEROL	87.64	mg / dl	Optimal: < 100 mg/dl Near Optimal: 100-129 mg/dl Borderline high: 130-159 mg/dl High: 160-189 mg/dl Very High: >= 190 mg/dl ----- ---
CHOLESTEROL / HDL	4.25		< 5 ----- ---
LDL / HDL	2.15		< 3.5 ----- ---

NOTE: Reference Interval as per National Cholesterol Education Program (NCEP) Adult Treatment Panel III Report.  
Lower HDL values are associated with increased risk of atherosclerosis. Cholesterol/HDL Ratio below 5.1 is statistically associated with decreased incidence of heart disease.

----- End of Report -----

Checked By  
JAY

DR. BHAVINI KAMDAR  
MD (PATH) MUM

- BORIVALI CENTRE** 1ST FLR., YASH AVENUE, YASH NAGAR, BORIVALI E/W, MUMBAI - 400092 • TEL: 2610 8080 / 2610 1176 • MOB: 99232 0001
- KANDIVALI CENTRE** MANAVI SURVIVORSHAN SOC., SATYANAGAR RD., MANAVI NAGAR, CHANDIVALI (W), MUMBAI - 40 • TEL: 2610 0050 / 2610 0051 / 2610 2000 • MOB: 99232 51451
- KANDIVALI CENTRE** SHOP NO. 44/44 EMP ST. EVERSHINE MILLENIUM PARADISE, THAKUR NALLAGE, 220 FEET ROAD, KANDIVALI (E) MUMBAI - 400017 • TEL: 2610 7171 / 2610 81641
- ORHISAR CENTRE** HILARIO APARTMENT, KANDERPADA JUNCTION, DAKSHIN (W), MUMBAI - 400068 • TEL: 2610 2427 • MOB: 99232 50304
- GORAI CENTRE** VICTORY HEIGHTS, GOPAL MAIN ROAD, OPP SUVISHVA SCHOOL, BORIVALI (W), MUMBAI - 400092 • TEL: 2610 0000 • MOB: 99232 0000 / 72000 0000
- GORGAON CENTRE** N.D. ROAD, NEAR JAIN MANDIR, GORGAON (W), MUMBAI - 400063 • TEL: 2610 2000 / 2610 1101 • MOB: 99232 0000

- COMPUT. PATHOLOGY • ALLERGY TESTING
- DIGITAL WHOLE BODY X-RAYS
- DIGITAL ED SONOGRAPHY
- DIGITAL WHOLE BODY COLOUR DOPPLER
- DIGITAL 3-D SCHE WITH COLOUR DOPPLER
- E.C.G. • LUNG FUNCTION TEST
- MAMMOGRAPHY & BONE MINERAL DENSITOMETRY

- COMPUTERISED STRESS TEST
- DENTAL
- ADVANCED DENTISTRY
- PHYSIOTHERAPY
- AUDIOMETRY & SPEECH THERAPY
- FULL BODY HEALTH CHECKUPS
- CORPORATE HEALTH CHECKUPS



<b>Patient's Name</b> : MR NEGI GAMBHIR SINGH	<b>Lab No.</b> : LBA4509 *LBA4509*
<b>Referred By Dr</b> : MEDIWHEEL	<b>Reg. Date</b> : 10-Feb-2024 9:02 am
<b>Sex</b> : MALE <b>Age</b> : 33 Years	<b>Report Date</b> : 11-Feb-2024 10:57 am
<b>Collected At</b> : MIRA ROAD MAIN BRANCH	<b>Print Date</b> : 16-Feb-2024 1:25 pm

### LIVER FUNCTION TEST

TEST	RESULT	UNITS	NORMAL VALUES
Bilirubin Total	0.69	mg / dl	0 - 1.0 mg / dl
Bilirubin Direct	0.3	mg / dl	0 - 0.4 mg / dl
Bilirubin Indirect	0.39	mg/dl	UPTO 0.8 mg / dl
S.G.P.T.	35.80	U / L	Up to 45 U / L
S.G.O.T.	29.80	U / L	Up to 46 U / L
Alkaline Phosphatase	99.00	U/l	1 - 12 Years: 54 - 369 U/l 20 - 59 Years: 53 - 128 U/l > 60 Years: 56 - 119 U/l
Total Proteins	7.06	gm / dl	6.4 - 8.3 gm / dl
Albumin	4.11	gm / dl	3.5 - 5.2 gm / dl
Globulin	2.95	mg/dl	2 - 3.5 mg / dl
A / G Ratio	1.39		1.0- 2.3
GGT	21.6	IU/L	55 IU/L

----- End of Report -----

Checked By  
JAY

DR. BHAVINI KAMDAR  
MD (PATH) MUM

- BORIVALI CENTRE** 137 P.L., YASH AVENUE, YASH NAGAR, BORIVALI (W), MUMBAI - 400092 • TEL: 2610 8085 / 2610 1176 • MOB: 99232 0091
- KANDIVALI CENTRE** MARWARI SURVIVORSHAH SOC., SATYANAGAR RD., MARWARI NAGAR, CHANDIVALI (W), MUMBAI - 47 • TEL: 2611 0050 / 2611 0051 / 2611 2000 • MOB: 90220 91451
- KANDIVALI CENTRE** SHOP NO. 44/44A EMP ST. EVERSHINE MILLENIUM PARADISE, THAKUR NILLAGE, 520 FEET ROAD, KANDIVALI (E) MUMBAI - 400016 • TEL: 2626 7171 / 26266 81641
- ORHISAR CENTRE** HILARIO APARTMENT, KANDERPADA JUNCTION, DAKSHIN (W), MUMBAI - 400068 • TEL: 2693 2427 • MOB: 98220 98204
- GDRAI CENTRE** VICTORY HEIGHTS, GDRAI MAIN ROAD, OPP SUVISHVA SCHOOL, BORIVALI (W), MUMBAI - 400092 • TEL: 2699 0000 • MOB: 98224 98224 / 72000 00000
- GOREGAON CENTRE** N.L. ROAD, NEAR JAIN MANDIR, GOREGAON (W), MUMBAI - 400063 • TEL: 2672 3298 / 2672 3191 • MOB: 98213 81808

- + COMPUT. PATHOLOGY + ALLERGY TESTING
- + DIGITAL WHOLE BODY X-RAYS
- + DIGITAL ED SONOGRAPHY
- + DIGITAL WHOLE BODY COLOUR DOPPLER
- + DIGITAL 3-D SCHE WITH COLOUR DOPPLER
- + E.C.G. + LUNG FUNCTION TEST
- + MAMMOGRAPHY + BONE MINERAL DENSITOMETRY

- + COMPUTERISED STRESS TEST
- + DENTAL
- + ADVANCED DENTISTRY
- + PHYSIOTHERAPY
- + AUDIOMETRY + SPEECH THERAPY
- + FULL BODY HEALTH CHECKUPS
- + CORPORATE HEALTH CHECKUPS



# HEALTHCARE

MEDICAL CENTRE & DIAGNOSTICS

**Patient's Name : MR NEGI GAMBHIR SINGH**  
**Referred By Dr : MEDIWHEEL**  
**Sex : MALE Age : 33 Years**  
**Collected At : MIRA ROAD MAIN BRANCH**

**Lab No. : LBA4509 \*LBA4509\***  
**Reg. Date : 10-Feb-2024 9:02 am**  
**Report Date : 12-Feb-2024 6:10 pm**  
**Print Date : 16-Feb-2024 1:25 pm**

## STOOL ROUTINE & MICROSCOPY

TEST	RESULT
<u>PHYSICAL EXAMINATION</u>	
Colour	Brown
Form ( Consistency )	Semisolid
Mucus	Absent
Blood (Frank)	Absent
Parasites	Absent
<u>CHEMICAL EXAMINATION</u>	
Reaction	Acidic
Occult Blood	Absent
<u>MICROSCOPIC EXAMINATION</u>	
Red Blood Cells	Not seen
Epithelial Cells	Not seen
Pus Cells	Occasional
Macrophages	Not seen
Cyst/Ova/Trophozoites	Not seen
Fat globules	Absent

----- End of Report -----

Checked By  
JAY

DR. BHAVINI KAMDAR  
MD (PATH) MUM

- BORIVALI CENTRE** 1ST FL., YASH AVENUE, YASH NAGAR, BORIVALI (W), MUMBAI - 400092 - TEL: 2610 8888 / 2610 1176 - MOB: 99222 0001
- KANDIVALI CENTRE** MANAVI SURVIVORSHAN SOC., SETHARGAR RD., MANAVI NAGAR, (KANDIVALI (W)), MUMBAI - 47 - TEL: 2611 0050 / 2611 0051 / 2611 2000 - MOB: 90220 51451
- KANDIVALI CENTRE** SHOP NO. 44/44 EMP. ST. EVERSHINE MILLENIUM PARADISE, THAKUR WILAGE, 520 FEET ROAD, KANDIVALI (E) MUMBAI - 400016 - TEL: 2326 7171 / 23266 81641
- ORHISAR CENTRE** HILARIO APARTMENT, KANDERPADA JUNCTION, DAKSHIN (W), MUMBAI - 400068 - TEL: 2693 2427 - MOB: 90220 50304
- GDRAI CENTRE** VICTORY HEIGHTS, GDRAI MAIN ROAD, OPP. SURESH SCHOOL, BORIVALI (W), MUMBAI - 400092 - TEL: 2699 0000 - MOB: 90220 50304 / 72000 00000
- GOREGAON CENTRE** MID. ROAD, NEAR JAIN MANDIR, GOREGAON (W), MUMBAI - 400063 - TEL: 2672 3000 / 2672 3101 - MOB: 90220 50304





<b>Patient's Name</b> : MR NEGI GAMBHIR SINGH	<b>Lab No.</b> : LBA4509 *LBA4509*
<b>Referred By Dr</b> : MEDIWHEEL	<b>Reg. Date</b> : 10-Feb-2024 9:02 am
<b>Sex</b> : MALE <b>Age</b> : 33 Years	<b>Report Date</b> : 11-Feb-2024 2:33 pm
<b>Collected At</b> : MIRA ROAD MAIN BRANCH	<b>Print Date</b> : 16-Feb-2024 1:25 pm

**T3 T4 TSH**

TEST	RESULT	UNITS	NORMAL VALUES
T3 [ Tri - iodothyronine ]	144.179	ng/dl	91.14 - 237.61 ng/dl
T4 [ Thyroxine ]	5.392	ug/dl	4.71 - 13.20 ug/dl
TSH [Thyroid Stimulating Hormone]	2.343	uIU/mL	0.3 - 4.3 uIU/mL

METHOD: CLIA

Interpretation :

1. TSH results between 4.5 to 15 show considerable physiologic & seasonal variation, suggest clinical correlation or repeat testing with fresh sample.
2. TSH values may be transiently altered because of non thyroidal illness like severe infections, liver disease, renal and heart failure , severe burns , trauma and surgery etc.
3. Drugs that decrease TSH values e.g:L dropa, Glucocorticoid Drugs that increase TSH values e.g Iodine,Lithium,Amiodarone.
- 4.Total T3 & T4 Values may also be altered in other conditions due to changes in serum proteins or binding sites Pregnancy. Drugs (Androgens,Estrogens. O C Pills,Phenytoin). Nephrosis etc. In such cases Free T3 and Free T4 give corrected values.

----- End of Report -----

Checked By  
JAY

DR. BHAVINI KAMDAR  
MD (PATH) MUM

- + COMPUTATIONAL PATHOLOGY + ALLERGY TESTING
- + DIGITAL WHOLE BODY X-RAYS
- + DIGITAL ED SONOGRAPHY
- + DIGITAL WHOLE BODY COLOUR DOPPLER
- + DIGITAL 3-D BOLD WITH COLOUR DOPPLER
- + E.C.G. + LUNG FUNCTION TEST
- + MAMMOGRAPHY + BONE MINERAL DENSITOMETRY

- + COMPUTERISED STRESS TEST
- + DENTAL
- + ADVANCED DENTISTRY
- + PHYSIOTHERAPY
- + AUDIOMETRY + SPEECH THERAPY
- + FULL BODY HEALTH CHECKUPS
- + CORPORATE HEALTH CHECKUPS



**Patient's Name :** MR NEGI GAMBHIR SINGH  
**Referred By Dr :** MEDIWHEEL  
**Sex :** MALE **Age :** 33 Years  
**Collected At :** MIRA ROAD MAIN BRANCH

**Lab No. :** LBA4509 \*LBA4509\*  
**Reg. Date :** 10-Feb-2024 9:02 am  
**Report Date :** 10-Feb-2024 4:54 pm  
**Print Date :** 16-Feb-2024 1:25 pm

### URINE ROUTINE & MICROSCOPY

TEST	RESULT
<u>PHYSICAL EXAMINATION</u>	
Quantity	15 ml
Colour	Pale yellow
Appearance	clear
Deposit	Absent
pH	Acidic (5.0)
Specific Gravity	1.010
<u>CHEMICAL EXAMINATION</u>	
Proteins	Absent
Sugar	Absent
Ketone	Absent
Occult Blood	Absent
Bile Pigment	Absent
Bile Salts	Absent
Urobilinogen	Normal
<u>MICROSCOPIC EXAMINATION OF CENTRIFUGED DEPOSIT</u>	
Red Blood Cells	Absent
Pus Cells	Occasional /hpf
Epithelial Cells	Occasional /hpf
Casts	Not seen
Crystals	Not seen /hpf
Yeast	Not seen
Bacteria	Absent

Checked By  
JAY

DR. BHAVINI KAMDAR  
MD (PATH) MUM

- BORIVALI CENTRE** 1ST FL., YASH AVENUE, YASH NAGAR, BORIVALI (W), MUMBAI - 400092 - TEL: 2610 8888 / 2610 1176 - MOB: 99222 0001
- KANDIVALI CENTRE** MAHARAJ SURVODARSHAN SOC., SATYANAGAR RD., MAHARAJ NAGAR, CANDIVALI (W), MUMBAI - 47 - TEL: 2611 0050 / 2611 0051 / 2611 2000 - MOB: 99222 51451
- KANDIVALI CENTRE** SHOP NO. 44/44 EMP ST. EVERSHINE MILLENIUM PARADISE, THAKUR NILLAGE, 220 FEET ROAD, KANDIVALI (E) MUMBAI - 400016 - TEL: 2626 7171 / 26266 81641
- ORHISAR CENTRE** HILARIO APARTMENT, KANDERPADA JUNCTION, DAKSHIN (W), MUMBAI - 400068 - TEL: 2693 2427 - MOB: 99222 50304
- GORAI CENTRE** VICTORY HEIGHTS, GOPAL MAIN ROAD, OPP SUVISHVA SCHOOL, BORIVALI (W), MUMBAI - 400092 - TEL: 2699 0000 - MOB: 99222 82333 / 72000 00000
- GORGAON CENTRE** MID. ROAD, NEAR JAIN MANDIR, GORGAON (W), MUMBAI - 400063 - TEL: 2672 3000 / 2672 3101 - MOB: 99222 81800

- COMPUTATIONAL PATHOLOGY • ALLERGY TESTING
- DIGITAL WHOLE BODY X-RAYS
- DIGITAL ED SONOGRAPHY
- DIGITAL WHOLE BODY COLOUR DOPPLER
- DIGITAL 3-D ECHO WITH COLOUR DOPPLER
- E.C.G. • LUNG FUNCTION TEST
- MAMMOGRAPHY & BONE MINERAL DENSITOMETRY

- COMPUTERISED STRESS TEST
- DENTAL
- ADVANCED DENTISTRY
- PHYSIOTHERAPY
- AUDIOMETRY & SPEECH THERAPY
- FULL BODY HEALTH CHECKUPS
- CORPORATE HEALTH CHECKUPS



**HEALTHCARE**

MEDICAL CENTRE & DIAGNOSTICS

Patient's Name : MR NEGI GAMBHIR SINGH  
 Referred By Dr : MEDIWHEEL  
 Sex : MALE Age : 33 Years  
 Collected At : MIRA ROAD MAIN BRANCH

Lab No. : LBA4509 \*LBA4509\*  
 Reg. Date : 10-Feb-2024 9:02 am  
 Report Date : 10-Feb-2024 4:54 pm  
 Print Date : 16-Feb-2024 1:25 pm

----- End of Report -----

Checked By  
 JAY

DR. BHAVINI KAMDAR  
 MD (PATH) MUM

- BORIVALI CENTRE** 1ST FLR., YASH AVENUE, YASH NAGAR, BORIVALI (W), MUMBAI - 400092 • TEL: 2610 8000 / 2610 1176 • MOB.: 99220 0001
- KANDIVALI CENTRE** MAHARAJ SURYAKARSHAN SOC., SATYANAGAR RD., MAHARAJ NAGAR, KANDIVALI (W), MUMBAI - 40 • TEL: 2610 0000 / 2610 0000 / 2610 0000 • MOB.: 99220 01451
- KANDIVALI CENTRE** SHOP NO. 44/1A, EMP ST., EVERSHINE MILLENIUM PARADISE, THORON WILINGS, 520 FEET ROAD, KANDIVALI (E) MUMBAI - 400016 • TEL: 2326 7171 / 80288 81641
- DAKSHIN CENTRE** HILANAR APARTMENT, KANDERPADA JUNCTION, DAKSHIN (W), MUMBAI - 400068 • TEL: 2610 2427 • MOB.: 99220 00014
- GDRAI CENTRE** VICTORY HEIGHTS, GDRAI MAIN ROAD, OPP SUVIDYA SCHOOL, BORIVALI (W), MUMBAI - 400092 • TEL: 2610 0000 • MOB.: 99220 00000 / 72000 00000
- GDREDAON CENTRE** N.D. ROAD, NEAR JAIN MANDIR, GDREDAON (W), MUMBAI - 400063 • TEL: 2610 0000 / 2610 0000 • MOB.: 99220 00000

NEGI GAMBHIR SINGH

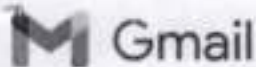

Healthcare Diagnostics <healthcare.medicals@gmail.com>

**Health Check up Booking Confirmed Request(bobE8267),Package Code-  
PKG10000474, Beneficiary Code-283633**

1 message

Mediwheel <wellness@mediwheel.in>  
To: healthcare.medicals@gmail.com  
Cc: customercare@mediwheel.in

Wed, Feb 7, 2024 at 2:33 PM



**Mediwheel**  
...Your wellness partner

011-41195959

Hi **Healthcare Medical Centre And Diagnostic**,

We have received the confirmation for the following booking. Please provide your confirmation by clicking on the yes and no button.

**Hospital Package Name** : Mediwheel Full Body Health Checkup Male Below 40

**Patient Package Name** : Mediwheel Full Body Health Checkup Male Below 40

**Package Code** : PKG10000474

**Contact Details** : 8410412501

**Email** : negigambhir02@gmail.com

**Booking Date** : 06-02-2024

**Appointment Date** : 10-02-2024

**Confirmation Status** : Booking Confirmed

**Preferred Time** : 9:00am

**Member Information**

Booked Member Name	Age	Gender
MR. NEGI GAMBHIR SINGH	33 year	Male

We request you to facilitate the employee on priority.

Thanks,  
Mediwheel Team

You have received this mail because your e-mail ID is registered with This is a system-generated e-mail **Arcofemi Healthcare Limited**, please don't reply to this message.

Please visit to our **Terms & Conditions** for more informaion. This email is recieved because you are register with us [Click here to unsubscribe](#).



+91 84104 12501

today at 9:03 am



**Dr. NUPUR RAI**  
MBBS, DIPLOMA CARDIOLOG (I\*DDCC)  
Reg. No.: 2018115643

*Gushv*

**HEALTHCARE MEDICAL CENTRE AND DIAGNOSTICS**  
UNIT NO 13 RNA LIBERTY CHS.  
VIJAY PARK, NEAR JANGID CIRCLE,  
MIKA ROAD EAST THANE 401107  
MOBILE: 7021804221





- COMPU. PATHOLOGY • ALLERGY TESTING
- DIGITAL WHOLE BODY X-RAYS
- DIGITAL 3D SONOGRAPHY
- DIGITAL WHOLE BODY COLOUR DOPPLER
- DIGITAL 2-D ECHO WITH COLOUR DOPPLER
- E.C.G. • LUNG FUNCTION TEST
- MAMMOGRAPHY & BONE MINERAL DENSITOMETRY

- COMPUTERISED STRESS TEST
- DENTAL
- ADVANCED DENTISTRY
- PHYSIOTHERAPY
- AUDIOMETRY & SPEECH THERAPY
- FULL BODY HEALTH CHECK-UPS
- CORPORATE HEALTH CHECKUPS



NAME	MR GAMBHIR NEGI SINGH	DATE	10/02/24
HEIGHT:177CM	WEIGHT : 79.6KG	AGE	33YRS
REFERRED BY	MEDIWHEEL	SEX	MALE
<b>PRESENT COMPLAINT: NIL</b>			
<b>PAST HISTORY: H/O DEVIATED NASAL SEPTUM OPERATED ? SEPTOPLASTY IN 2014 AT DEHRADUN.</b>			
<b>ALLERGY : NIL . HABIT-ALC. OCC APPETITE: GOOD</b>			
<b>BLADDER: NAD BOWEL: NAD</b>			
<b>FAMILY HISTORY: FATHER : EXPIRED DUE TO INFECTION . MOTHER-73YRS HEALTHY</b>			
<b>GENERAL EXAMINATION:ADVICE-</b>			
P:80/ MIN	BP-120/80MMHG	<i>Tab Vitamin 150 mg 1-0-1 x 3 months</i>	
PALLOR: NIL	ICTERUS: NIL		
OEDEMA: NIL	OTHERS: NAD	<i>Fit for employment</i>	
RS:AEBE	CVS-NAD		
PA: SOFT	CNS-CONSCIOUS		
<b>DR. Y. J. MEHTA</b>			
<b>INVESTIGATION:</b>			

**Dr. Y. J. Mehta**  
 MBBS, DNB (Gen. Med.)  
 Reg. No.: 2016115643

HEALTHCARE MEDICAL CENTRE & DIAGNOSTICS  
 UNIT 10, VILAS PARK, WINDMILL CIRCLE,  
 MIRA ROAD EAST, DIST. THANE 401107  
 MOBILE: 7021804221

- COMPU. PATHOLOGY • ALLERGY TESTING
- DIGITAL WHOLE BODY X-RAYS
- DIGITAL 3D SONOGRAPHY
- DIGITAL WHOLE BODY COLOUR DOPPLER
- DIGITAL 2-D ECHO WITH COLOUR DOPPLER
- E.C.G. • LUNG FUNCTION TEST
- MAMMOGRAPHY & BONE MINERAL DENSITOMETRY

- COMPUTERISED STRESS TEST
- DENTAL
- ADVANCED DENTISTRY
- PHYSIOTHERAPY
- AUDIOMETRY & SPEECH THERAPY
- FULL BODY HEALTH CHECK-UPS
- CORPORATE HEALTH CHECKUPS



**HEALTHCARE**

MEDICAL CENTRE & DIAGNOSTICS

**OPHTHALMIC REPORT**

NAME <i>MR Negi &amp; Singh</i>	DATE <i>10/02/2024</i>
R- NO	AGE <i>33</i>
REF. BY DR. <i>Mediowheel</i>	SEX <i>M</i>

RIGHT EYE

LEFT EYE

V.A. WITHOUT GLASSES: *6/6* *NEG* *6/6* *NEG*

V.A. WITH GLASSES: *6/6* *6/6*

SLIT LAMP EXAMINATION:

IOP – SCHIOTZ TONOMETER:

FUNDUS:

COLOUR VISION: (ISHIHARA CHART) *Normal* *Normal*

OCULAR MOVEMENTS: *Normal* *Normal*

RETINOSCOPY:

Prescription:

	SPH	CYL	AXIS
DISTANCE	—	—	—
NEAR	—	—	—

SPH	CYL	AXIS
—	—	—
—	—	—

CLINICAL IMPRESSION:  
ADVICE:

HEALTHCARE MEDICAL CENTRE AND DIAGNOSTICS  
UNIT NO 13 RNA LIBERTY G.P.S.  
VIJAY PARK, NEAR JANGID CIRCLE,  
MIRA ROAD EAST THANE 401107  
MOBILE: 7021804221



- COMPL. PATHOLOGY - ALLERGY TESTING
- DIGITAL WHOLE BODY X-RAYS
- DIGITAL 3D SONOGRAPHY
- DIGITAL WHOLE BODY COLOUR DOPPLER
- DIGITAL 2-D ECHO WITH COLOUR DOPPLER
- E.C.G. - LUNG FUNCTION TEST
- MAMMOGRAPHY & BONE MINERAL DENSITOMETRY

- COMPUTERISED STRESS TEST
- DENTAL
- ADVANCED DENTISTRY
- PHYSIOTHERAPY
- AUDIOMETRY & SPEECH THERAPY
- FULL BODY HEALTH CHECK-UPS
- CORPORATE HEALTH CHECKUPS



**HEALTHCARE**

MEDICAL CENTRE & DIAGNOSTICS

]=

10/02/2024

TO,

APOLLO.

This is regarding your client Miss/Mrs/Mr. Negisingh

..... Visited to our centre on ..... for

her/his proposed tests. All tests are done as scheduled except

Pending/skipped tests: stool sample

Reason: sample given tomorrow.

We are canceling / will reschedule it as per her/his convenience.

Thank you.

Geshu V.

Client's signature

**HEALTHCARE MEDICAL CENTRE AND DIAGNOSTICS**  
 UNIT NO 13 RNA LIBERTY CHS  
 VIJAY PARK, NEAR JANGID CIRCLE,  
 MIRA ROAD EAST THANE 401107  
 MOBILE: 7021804221

**Dr. NUPUR RAI**  
 MBBS, DIPLOMA CARDIOLOGY (PGDCC)  
 Reg. No.: 2018115843

Medical Examiner



- COMPU. PATHOLOGY - ALLERGY TESTING
- DIGITAL WHOLE BODY X-RAYS
- DIGITAL 3D SONOGRAPHY
- DIGITAL WHOLE BODY COLOUR DOPPLER
- DIGITAL 2-D ECHO WITH COLOUR DOPPLER
- E.C.G. - LUNG FUNCTION TEST
- MAMMOGRAPHY & BONE MINERAL DENSITOMETRY

- COMPUTERISED STRESS TEST
- DENTAL
- ADVANCED DENTISTRY
- PHYSIOTHERAPY
- AUDIOMETRY & SPEECH THERAPY
- FULL BODY HEALTH CHECK-UPS
- CORPORATE HEALTH CHECKUPS



<b>NAME</b>	<b>MR NEGI GAMBHIR SINGH</b>	<b>DATE</b>	<b>10.02.2024</b>
		<b>AGE</b>	<b>33YRS</b>
<b>REF. BY</b>	<b>MEDIWHEEL</b>	<b>SEX</b>	<b>MALE</b>

### **X-RAY CHEST (P. A. VIEW)**

The lungs on the both side show equal translucency.

The heart and trachea are central in Position.

No mediastinal abnormality is visible.

The peripheral pulmonary vasculature is normal.

No focal lung lesion is seen.

The pleural spaces are normal.

Both hila are normal in size, have equal density and bear normal relationship.

The cardiac size is normal.

The domes of the diaphragms are normal in position, and show smooth outline.

Ribs appear normal.

**IMPRESSION: NO EVIDENCE OF PULMONARY, PLEURAL OR CARDIAC PATHOLOGY IS NOTED.**

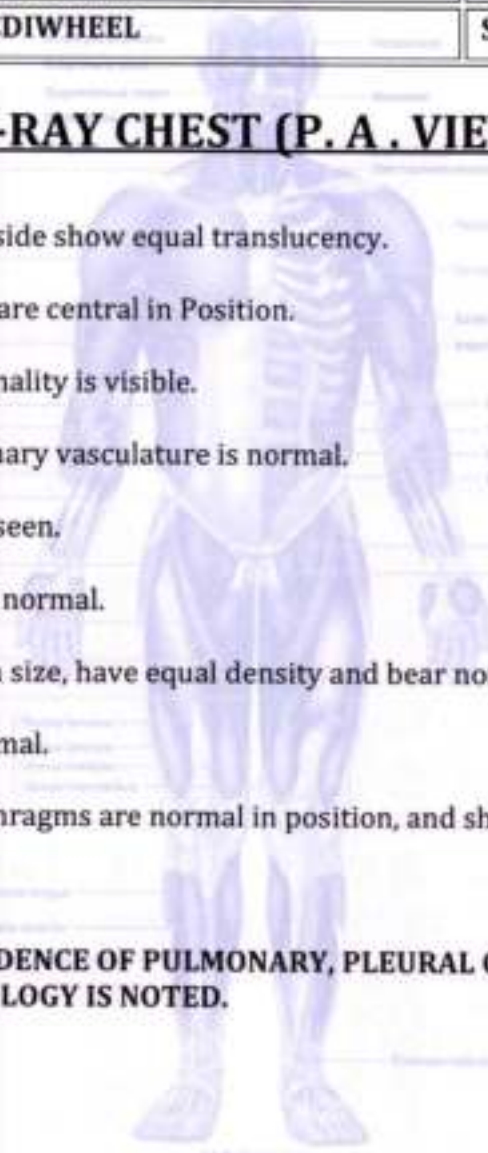

**DR. SACHIN JADKAR**  
**M.B.,D.M.R.E.**  
**(CONS. RADIOLOGIST)**



Pat.Name	MR NEGI GAMBHIR SINGH	Age:	33Y/MALE
Ref. Dr.	MEDIWHEEL	Date:	10/02/2024

## ULTRASONOGRAPHY REPORT OF ABODOMEN & PELVIS

- Liver:** Liver is normal in size and shape. **Parenchyma is echogenic.** No evidence of solid or cystic mass is noted. Intra & extra hepatic and biliary radicals appear normal. Portal & hepatic veins appear normal. PV & CBD are normal in caliber at porta hepatis.
- Gall Bladder:** Gallbladder is not distended well and wall in appears normal in thickness .No obvious intra luminal calculus or mass is seen.
- Pancreas:** is partially visualized. No obvious mass / collection is seen in region of pancreatic duct appears normal.
- Spleen:** is normal in size, shape, outlined and position. Parenchyma is homogenous in echotexture. No mass or calcification or collection is seen. Spleen is 12.9cm in length.
- Kidneys:** Both kidneys are normal in size, shape & outline and position. Normal cortical echo texture & cortico-medullary differentiation is seen. Pelvi-calicle system appears normal. No obvious mass or collection is seen. No calculus is seen.  
Right kidney measures 11.8X4.7cms.  
Left kidney measures 12.7X4.7cms.
- Bladder:** UB is distended well smooth in outline & normal wall thickness. No obvious mass or diverticulum or intra luminal calculus is seen. No significant post-void residual urine is seen.
- Prostate:** is normal in shape, size, outline and position. The parenchyma echo texture is homogenous. The margins are smooth and regular. No calcification and cystic or solid SOL is seen. The prostate measures 2.9X2.8X4.2cm. Prostatic Volume= approximately 18.0cc.



- COMPUT. PATHOLOGY • ALLERGY TESTING
- DIGITAL WHOLE BODY X-RAYS
- DIGITAL 3D SONOGRAPHY
- DIGITAL WHOLE BODY COLOUR DOPPLER
- DIGITAL 2-D ECHO WITH COLOUR DOPPLER
- E.C.G. • LUNG FUNCTION TEST
- MAMMOGRAPHY & BONE MINERAL DENSITOMETRY

- COMPUTERISED STRESS TEST
- DENTAL
- ADVANCED DENTISTRY
- PHYSIOTHERAPY
- AUDIOMETRY & SPEECH THERAPY
- FULL BODY HEALTH CHECK-UPS
- CORPORATE HEALTH CHECKUPS



**HEALTHCARE**

MEDICAL CENTRE & DIAGNOSTICS

**BOTH ILIAC FOSSAS:** No obvious mass or collection is seen on either side. Lot of gas artifact shadow is seen on both sides and abdomen.

No free fluid is seen in pelvis.

**IMPRESSION:**

- FATTY LIVER CHANGES GRADE II.
- LOT OF GAS ARTIFACTSHADOW SEEN IN ABDOMEN AND PELVIS.

**SUGGESTED:** Clinico-pathological correlation & further evaluation.

Thanks for referral.



**DR. SANJAY SURANA**  
 DMPE CPS  
 REGISTR. NO. : 64645  
 MB BS, DMRE (Sonologist)

*Reliability of sonographic evaluation reports is not 100%, and is subject to variation. Reports are for interpretation by doctors only, with due clinical correlation.*

- COMPU. PATHOLOGY
- ECG ■ PFT
- DIGITAL X-RAY
- COMPU. TREADMILL TEST
- DIGITAL SONOGRAPHY
- PHYSIOTHERAPY
- DIGITAL COLOR DOPPLER
- DENTAL
- 2D ECHO CARDIOGRAPHY
- HEALTH CHECK-UP
- MAMMOGRAPHY & BONE MINERAL DENSITOMETRY ( BMD )



**HEALTHCARE**  
MEDICAL CENTRE & DIAGNOSTICS

MIR NEGI GAMBHIR SINGH

ELBA4509

10-Feb-2024



ECCG

# ELECTROCARDIOGRAM (ECG)

PATIENT Mr Negi Gambhir Singh AGE 33 SEX M  
 REF. BY DR. Medi wheel DATE 10-02-24

INTERPRETATION : Normal

Dr. Dr. NUPUR RAI  
 MESS. DIPLOMA CARDIOLOGY (2000)  
 Reg. No.: 20181515049

HEALTHCARE MEDICAL CENTRE AND DIAGNOSTICS  
 UNIT NO. 13 RND LIBERTY CRTS  
 VIKAS PARK, NEAR JANGID CIRCLE,  
 RA ROAD EAST TRINE #01107  
 MOBILE: 7021004221

Mr Negi Singh Gambhirs

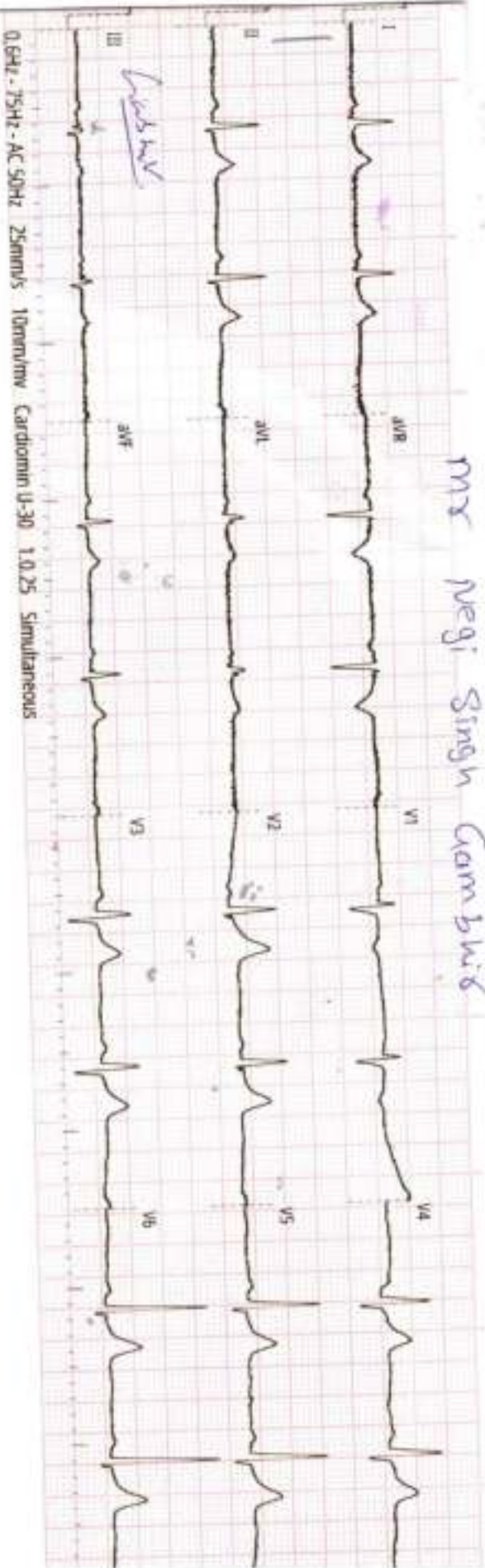



History : .....

B.P. : .....

Drugs : .....

Standard : .....

Auricular Rate : 60 bpm

Ventricular Rate : 60 bpm

Rhythm : NS

Mechanism : NS

Voltage : .....

Axis : .....

P Waves : .....

PR Interval : .....

Q Waves : .....

QRS Interval : 2

ST Segment : .....

T Waves : .....

QT Interval : .....

Extra Systoles : .....

REMARKS & CONCLUSIONS : NS



# HEALTHCARE MEDICAL CENTRE & DIAGNOSTICS

MIRA ROAD  
MIRA ROAD

## TREADMILL TEST REPORT

MR NEGI GANESH SINGH  
ID : 532  
DATE : 10-02-2024  
AGE/SEX : 33 / M  
HT/WT : 177 / 80  
REF. BY : MEDIWHEEL

PROTOCOL : Bruce  
HISTORY : Checkup/Physical fitness,  
INDICATION : CORPORATE CHECKUP  
MEDICATION : NONE

PHASE	TOTAL TIME	STAGE TIME	SPEED Km/HR	GRADE %	H.R. bpm	B.P. mmHg	RPP X100	ST LEVEL (MM)			METS
								II	VI	V5	
SUPINE					84	120 / 80	100	2.9	-0.6	2.3	
STANDING					85	120 / 80	102	1.2	0	1.1	
HYPERVENT					93	120 / 80	111	1.3	0.1	1.1	
Stage 1	2:55	2:55	2.7	10	112	120 / 80	134	1.2	0.1	0.8	4.67
Stage 2	5:55	2:55	4	12	117	130 / 80	152	1.4	-0.2	0.9	7.04
Stage 3	8:55	2:55	5.4	14	151	140 / 80	211	0.9	-0.2	-0.1	9.92
PK-EXERCISE	9:48	0:48	6.7	16	162	140 / 80	226	0.8	-0.1	0.7	11.07
RECOVERY	10:53	0:55			120	140 / 80	168	2.9	-0.4	2.1	
RECOVERY	11:53	1:55			106	140 / 80	148	1.1	-0.1	0.7	
RECOVERY	12:53	2:55			100	130 / 80	130	0.9	-0.1	0.4	

### RESULTS

EXERCISE DURATION : 9:48  
MAX HEART RATE : 162 bpm 86 % of target heart rate 187 bpm  
MAX BLOOD PRESSURE : 140 / 80 mm Hg  
REASON OF TERMINATION : Achieved THR,  
BP RESPONSE : Normal,  
ARRHYTHMIA : None,  
H.R. RESPONSE : Normal Chronotropic Response,  
**IMPRESSIONS**  
: Good effort tolerance  
: No angina  
: No significant ST changes noted  
: Stress test negative for inducible ischemic changes

MAX WORK LOAD : 11.07 METS

**HEALTHCARE MEDICAL CENTRE AND DIAGNOSTICS**  
UNIT NO 13 PVA LIBERTY CHS,  
VIJAY PARK, NEAR JANGID CIRCLE,  
MIRA ROAD EAST THANE 401107  
MOBILE: 7021804221

Technician : 2

**Dr. Nupur Rai**  
DR. NUPUR RAI  
DR. YOGESH K. SHUKLA (64430)



MR NEGI GANESH SINGH  
 I.D. 532  
 Age 33/M  
 Date 10-02-2024

# HEALTHCARE MEDICAL CENTRE & DIAGNOSTICS

RATE 84bpm  
 B.P. 120/80

PRETEST  
 SUPINE

ST @ 10mm/mV  
 80ms PostJ

LINKED MEDIAN

Mag. X 2

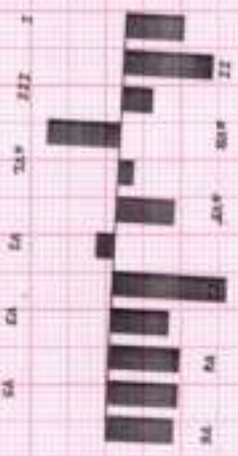
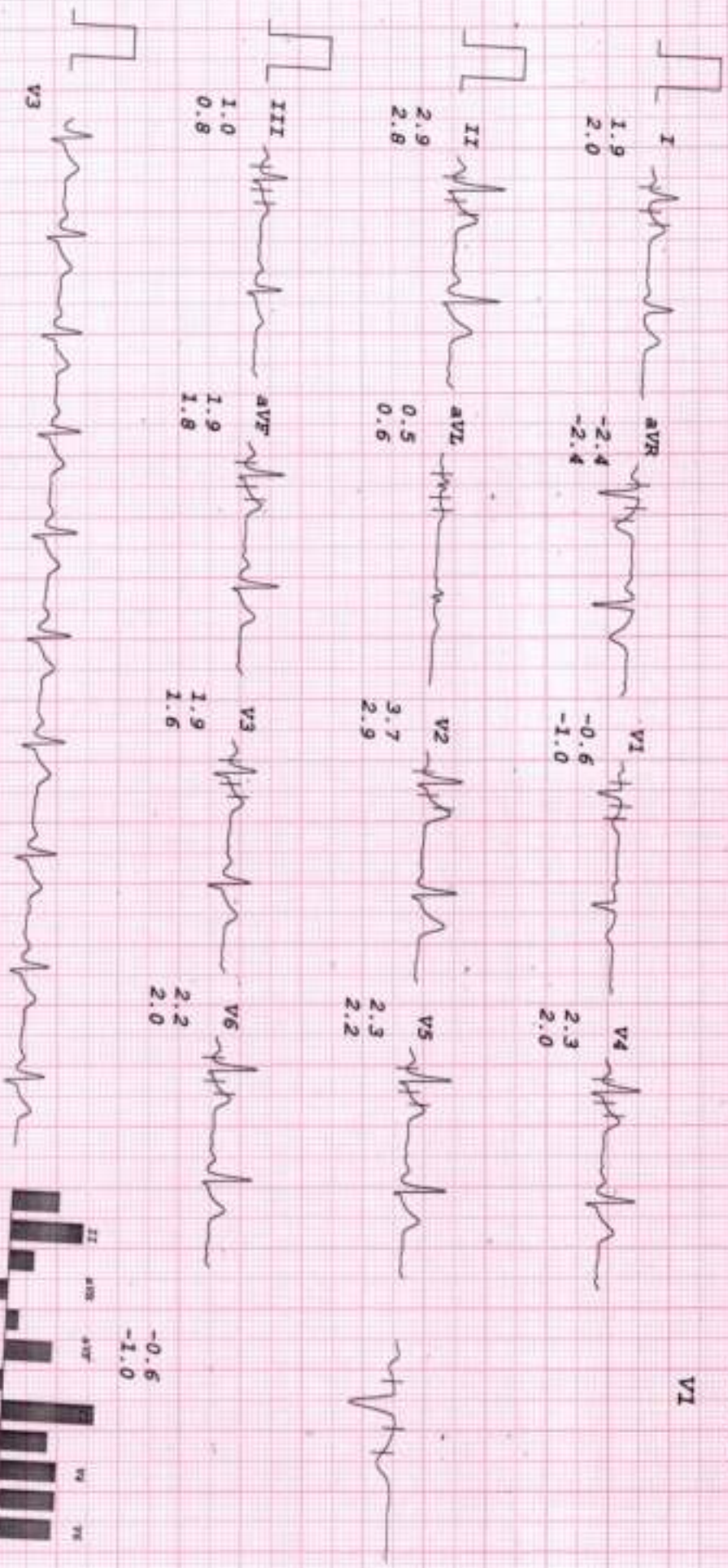







MR NEGI GANESH SINGH

I.D. 532  
Age 33/M  
Date 10-02-2024

# HEALTHCARE MEDICAL CENTRE & DIAGNOSTICS

Rate 93bpm  
B.P. 120/80

PRESIST  
HYPERVENT

PHASE TIME 0:30

ST @ 10mm/mV  
80ms PostV

LINKED MEDIAN

Mag. x 2

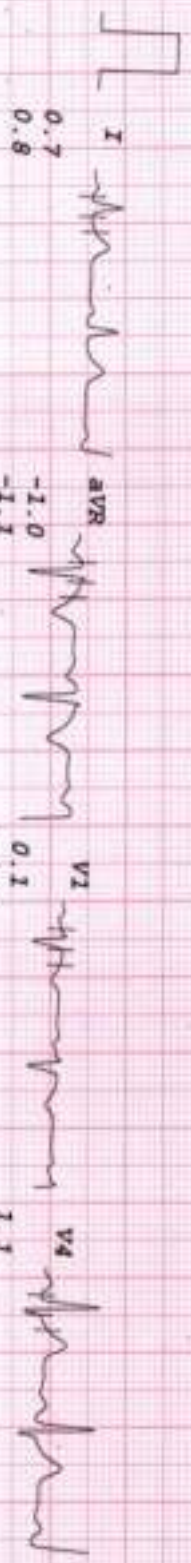

V1

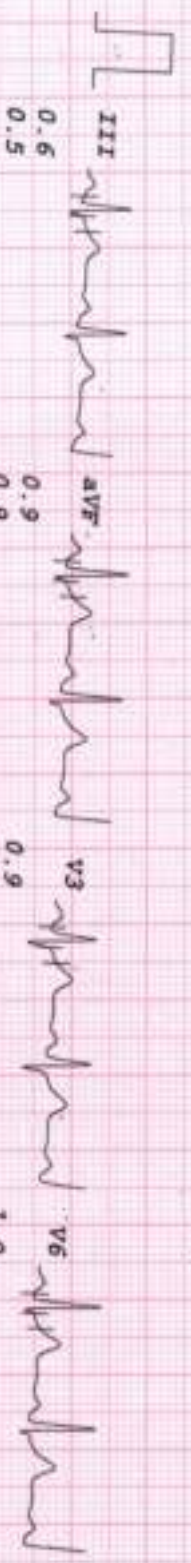
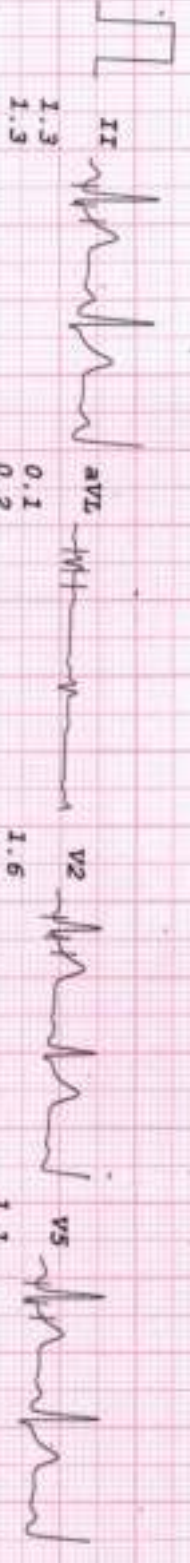



MR NEGI CAMBHIR SINGH

# HEALTHCARE MEDICAL CENTRE & DIAGNOSTICS

I.D. 532  
Age 33/M  
Date 10-02-2024

Rate 112bpm  
B.P. 120/80

Bruce  
Stage 1  
TOTAL TIME 2:55  
PHASE TIME 2:55

ST @ 10mm/mV  
80ms Postly  
Speed 2.7 km/hr  
SLOPE 10 #

LINKED MEDIA

Mag. X 2

I  
0.3  
0.2

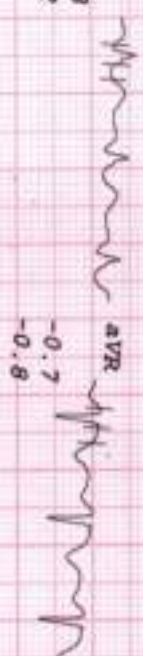

avR  
-0.7  
-0.8

v1  
0.1  
-0.3



v4  
0.8  
1.3



v6

II  
1.2  
1.5

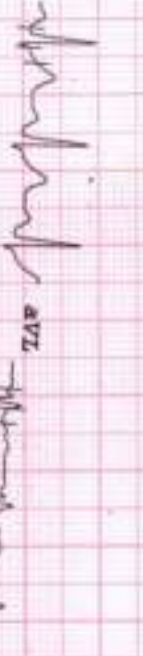

avL  
-0.3  
-0.6

v2  
1.0  
1.1



v5  
0.8  
1.3



III  
0.9  
1.3



avF  
1.1  
1.4

v3  
0.8  
1.3



v6  
0.8  
0.7



V3



0.1  
-0.3

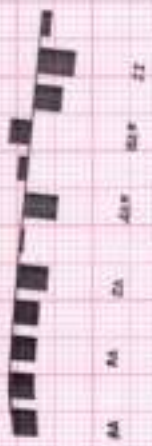

II avR avF v1 v2 v3 v4 v5

Registration Special Base Distraction Computerized Division, Dhule. Tel: 021-241-62003, Fax: 021-241-40116, E-Mail: web@hcmcdia.com Web: www.hcmcdia.com, 2ND FLOOR, 2ND ST, D-2



# HEALTHCARE MEDICAL CENTRE & DIAGNOSTICS

MR NEGI GAUGHIR SINGH

I.D. 532

Age 33/M

Date 10-02-2024

DATE 117pm

E.P. 130/80

Brucce

Stage 2

TOTAL TIME 5:55

PHASE TIME 2:55

ST @ 10mm/mV

80ms PostJ

Speed 4 km/hr

SLOPE 12 %

LINKED MEDIAN

Mag. X 2

V1

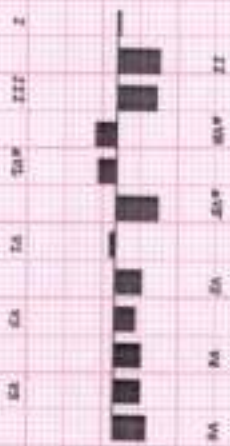
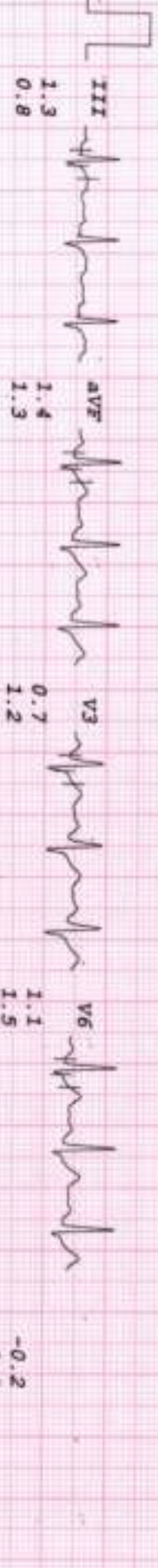
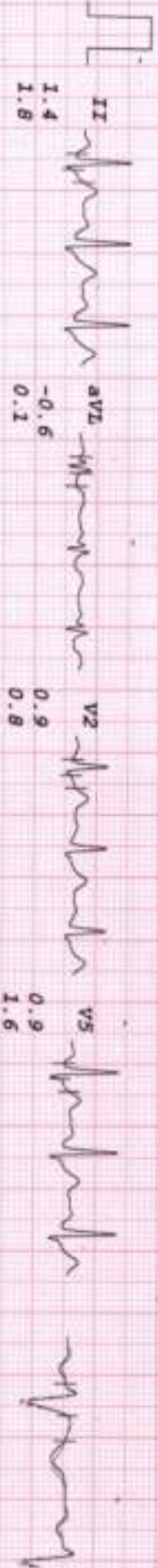
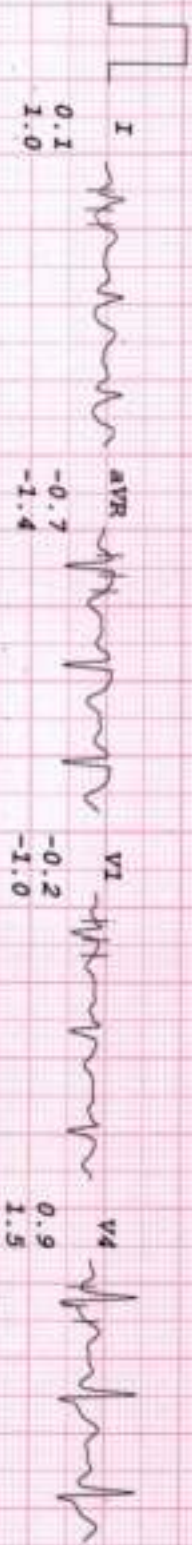







# HEALTHCARE MEDICAL CENTRE & DIAGNOSTICS

MR NEGI GANESH SINGH

I.D. 532  
Age 33/M  
Date 10-02-2024

RATE 162bpm  
B.P. 140/80

Bruce  
PK-EXERCISE  
TOTAL TIME 9:48  
PHASE TIME 0:48

ST @ 10mm/mV  
80ms PostJ  
Speed 6.7 km/hr  
SLOPE 16 %

LINKED MEDIAN

Mag. X 2

V1

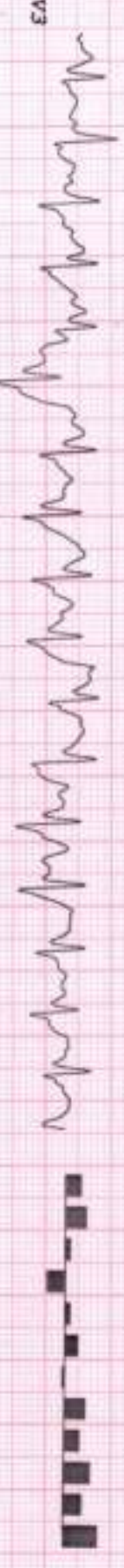
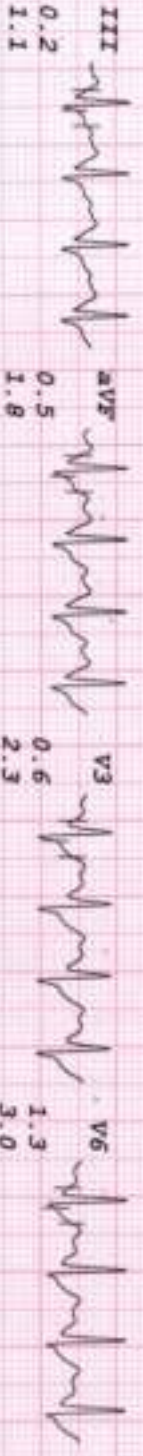
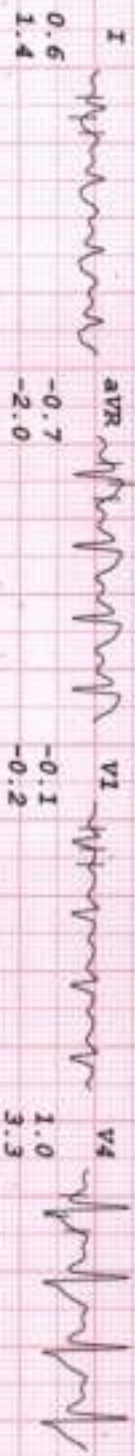

-0.1  
-0.2

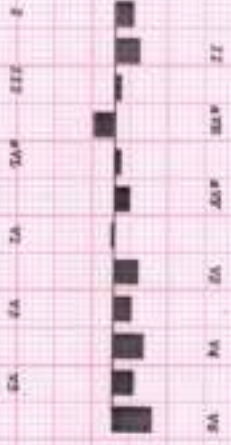







# HEALTHCARE MEDICAL CENTRE & DIAGNOSTICS

MR NEGI GANESH SINGH  
 I.D. 532  
 Age 33/M  
 Date 10-02-2024

Rate 106bpm  
 B.P. 140/80  
 Bruce  
 RECOVERY  
 TOTAL TIME 11:53  
 PHASE TIME 1:55

ST @ 10mm/mV  
 80mm Postly

LINKED MEDIAN

Mag. x 2

V1

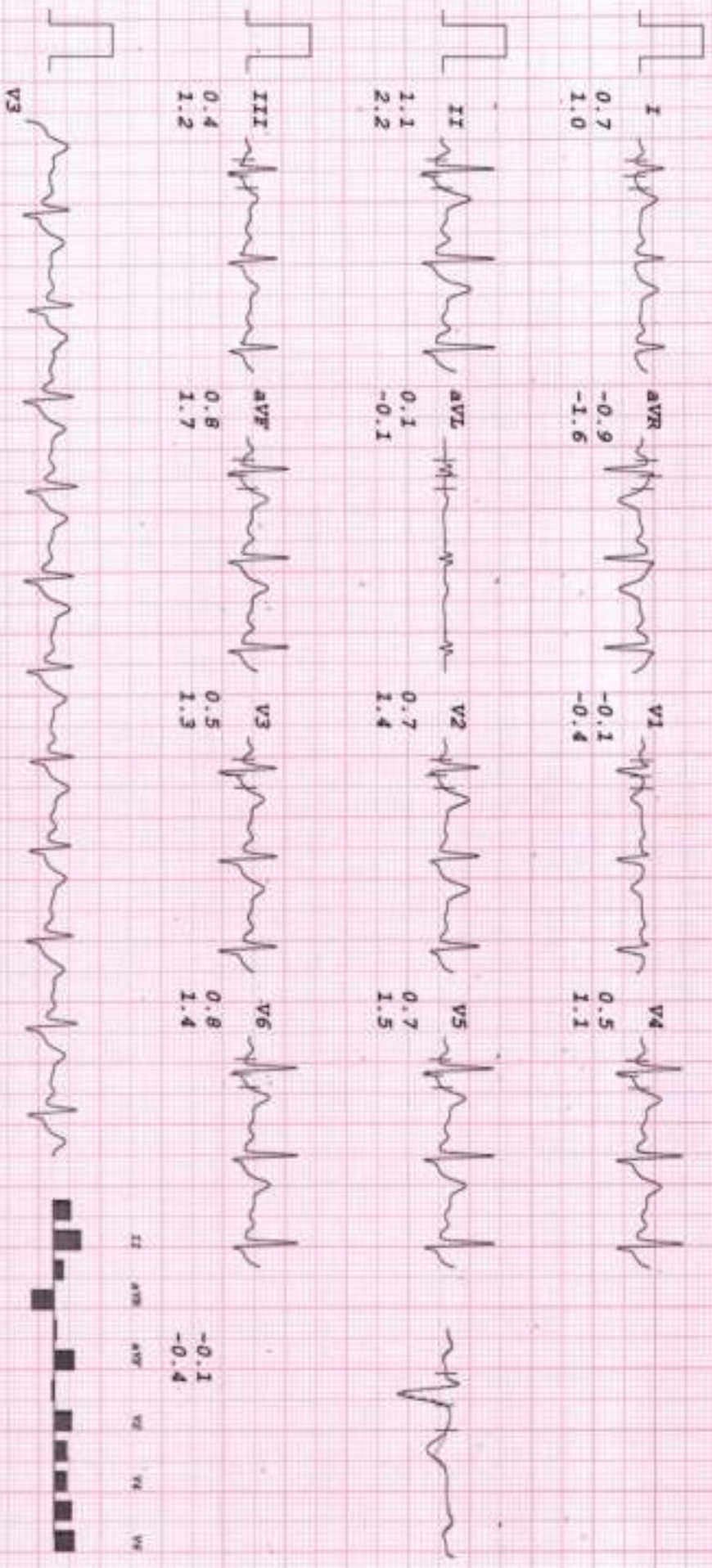



# HEALTHCARE MEDICAL CENTRE & DIAGNOSTICS

MR NEGI GAMBITR SINGH  
 I.D. 532  
 Age 33/M  
 Date 10-02-2024

RATE 100bpm  
 R.P. 130/80  
 Bruce  
 RECOVERY  
 TOTAL TIME 12:53  
 PHASE TIME 2:55

ST @ 10mm/mV  
 80ms Postly

LINKED MEDIAN

Mag. X 2

V1

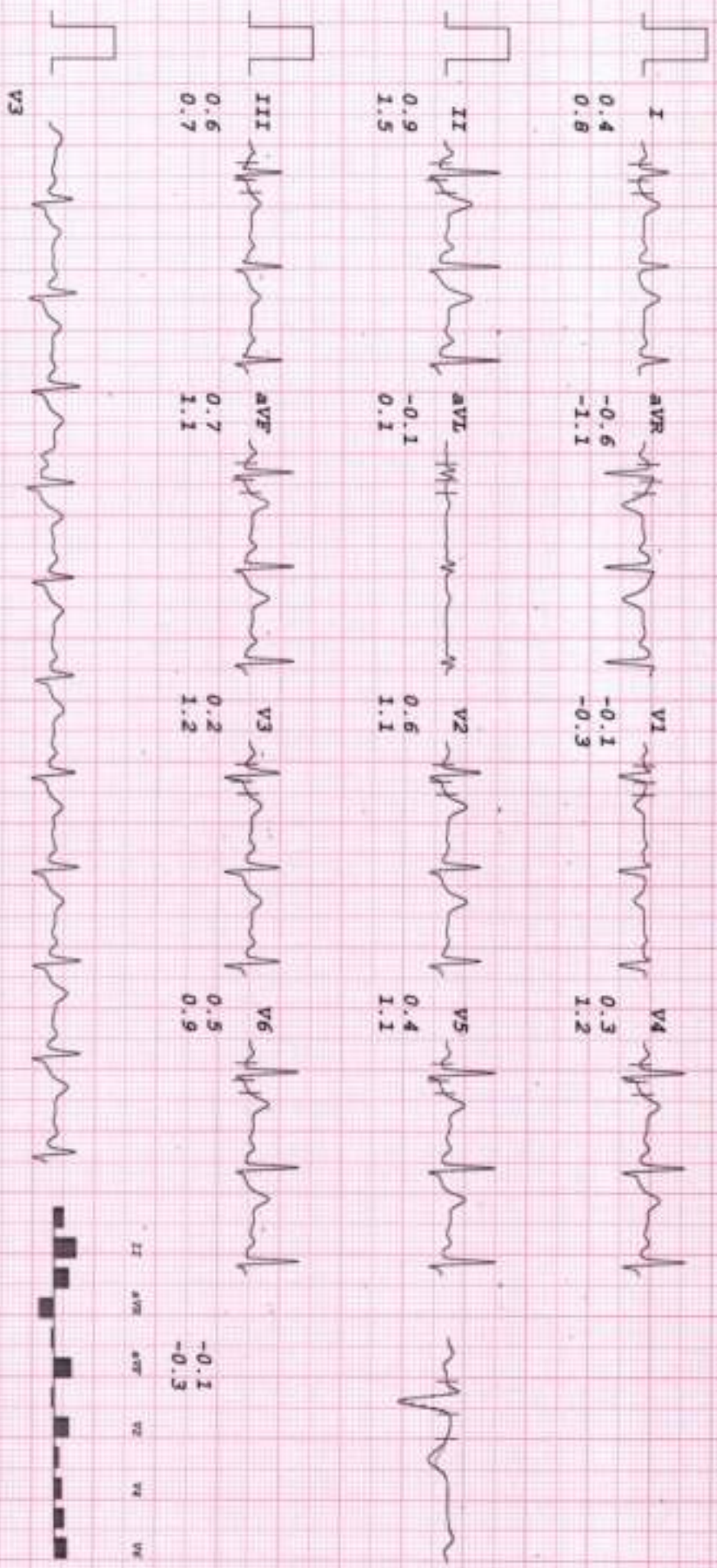

I II III aVR aVL aVF V1 V2 V3 V4 V5 V6