



Health Check Up NMH <healthcheckup.nmh@gmail.com>

Health Check up Booking Request(bobS9288), Beneficiary Code-112310

1 message

13 February 2024 at 13:53

Mediwheel <wellness@mediwheel.in>
To: healthcheckup.nmh@gmail.com
Cc: customercare@mediwheel.in



011-41195959

Dear Narayan Memorial Hospital

We have received a booking request for the details are following. Please provide your confirmation by clicking on the yes button.

Are you sure to confirm the booking?

Yes (S.M.)

- Name : MR. TUDU MEGHRAY
- Package Name : Mediwheel Full Body Health Checkup Female Below 40
- Package Code : PKG10000475
- Location : 601, Diamond Harbour Rd, Martin, Duttapukur, West Bengal, India 700034
- Contact Details : 9102504900
- E-mail id : meghray.tudu@gmail.com
- Booking Date : 13-02-2024
- Appointment Date : 23-02-2024

Member Information		
Booked Member Name	Age	Gender
Alice murmu	31 year	Female

Please login to your account to confirm the same. Also you mail us for confirmation.

- Hospital Package Name : Mediwheel Full Body Health Checkup Female Below 40
- User Package Name : Mediwheel Full Body Health Checkup Female Below 40

23 Tests included in this Package

- Pap Smear
- Stool Test
- Gynae Consultation
- Thyroid Profile
- ESR
- Blood Glucose (Fasting)
- General Physician Consultation
- TMT OR 2D ECHO
- Blood Group
- Blood Glucose (Post Prandial)
- Chest X-ray

Medisave full body healthcheck female below 4
— Asecofemi (2300/-) credit.

USG U/A(s), TMT/PSL, ECHO(s), Xray chest PA, ECG.

Gr. Head, eye

ge : : Medi

Name

Id

PACKAGE TRACK SHEET

Mediwheel Full Body Health Checkup Female Below 40

Name : Mrs. ALICE RAJNI MURMU / 32 Year(s) / Female	Date : 23/02/2024 9:52AM
UHED No. : NMSK.2403797	Bill No. : OPCR11230
Start Time : 08:52:25	Completion Time :
Corporate Company :	Payer : Accofemi Healthcare Ltd.
Insurance :	
Follow-up meeting fixed	Date
Status	



भारत सरकार
Government of India

भारतीय विशिष्ट पहचान प्राधिकरण
Unique Identification Authority of India

आधार क्रमांक / Enrollment No. 0000/00254/82006

नाम / Name
Alice Rajni Murmu

C/O Meghraj Tudu,
Vill Patalgama Po Khaksa Panchayat Khaksa Ps Pakuna,
VTC Patalgama PO Khaksa,
District Pakur,
State Jharkhand PIN Code 816117,
Mobile 9102504900

21021589



KC210215899FL

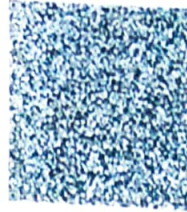

आपका आधार क्रमांक / Your Aadhaar No. :

6813 0371 4455

मेरा आधार, मेरी पहचान



भारत सरकार
Government of India



Issue Date: 21/09/2012



Alice Rajni Murmu
DOB: 10/01/1992
Female

6813 0371 4455

मेरा आधार, मेरी पहचान

Alice Rajni Murmu



LABORATORY INVESTIGATION REPORT

Patient Name : Mrs. ALICE RAJNI MURMU **Age/Sex** : 32 Year(s) / Female
UHID : NMHK.2403797 **Order Date** : 23/02/2024 08:52
Episode : OP
Ref. Doctor : NMH **Mobile No** : 8863877720
DOB : 10/01/1992
Address : SHARKOL PAKUR , ,Jharkhand,DELHI ,816117 **Facility** : NARAYAN MEMORIAL HOSPITAL

Immunology

INVESTIGATION	RESULTS	UNITS	BIOLOGICAL REF RANGE
Sample No : 07H0163358	Collection Date : 23/02/24 10:51	Ack Date : 23/02/2024 12:19	Report Date : 23/02/24 14:27

THYROID FUNCTION TEST

SAMPLE : SERUM

T3 Method - ECLIA	1.18	ng/ml	0.60 - 1.80
T4 Method - ECLIA	8.48	ug/dL	5.40 - 11.70
TSH Method - ECLIA	3.72	uIU/ml	Adult Male - 0.27-5.50 Adult Female - 0.27-5.50 Newborns - <25 Upto 12 years - 0.3-5

Interpretations:

- For diagnostic purposes, the result should always be assessed in conjunction with the patient's medical history, clinical examinations and other findings.
- The assay is unaffected by icterus (Bilirubin < 701 µmol/L or < 41 mg/dL), hemolysis (Hb < 0.621 mmol/L or < 1 g/dL), lipemia (Intralipid < 1500 mg/dL), biotin (<102 nmol/L or < 25 ng/ml), IgG < 2 g/dL and IgM < 0.5 g/dL)
- There is no high dose hook effect at TSH concentrations upto 1000 µmol/ml.
- TSH values may be transiently altered because of non thyroidal illness like several infections, liver disease, renal and heart failure, several burns, trauma and surgery etc. Drugs that decrease TSH values e.g. L-dopa, Glucocorticoid drugs that increase TSH values e.g. Iodine, Lithium, Amiodarone.
- The assay is unaffected by icterus (bilirubin < 633 µmol/L or < 37 mg/dl), hemolysis (Hb < 1.4 mmol/L or < 2.3 g/dl), lipemia (triglycerides < 28.5 mmol/L or 2500 mg/dl) and biotin (< 409 nmol or < 100 ng/ml).
- The assay is unaffected by icterus (bilirubin < 599 µmol/L or < 35 mg/dl), hemolysis (Hb < 1.2 mmol/L or < 2.0 g/dl), lipemia (Intralipid < 1800 mg/dl) and biotin (< 123 nmol or < 30 ng/ml).

End of Report

Dr.S. Chatterjee
MD, MBBS, FAACC
(CONSULTANT BIOCHEMIST)

Checked By





LABORATORY INVESTIGATION REPORT

Patient Name : Mrs. ALICE RAJNI MURMU	Age/Sex : 32 Year(s) / Female
UHID : NMHK.2403797	Order Date : 23/02/2024 08:52
Episode : OP	Mobile No : 8863877720
Ref. Doctor : NMH	DOB : 10/01/1992
Address : SHARKOL PAKUR , ,Jharkhand,DELHI ,816117	Facility : NARAYAN MEMORIAL HOSPITAL

Hematology

INVESTIGATION	RESULTS	UNITS	BIOLOGICAL REF RANGE
Sample No : 07H0163358	Collection Date : 23/02/24 10:51	Ack Date : 23/02/2024 11:11	Report Date : 23/02/24 12:06

BLOOD GROUPING & Rh TYPING

SAMPLE : EDTA BLOOD

BLOOD GROUP ' B '
 Method - Agglutination forward & Reverse
 RH TYPE POSITIVE

COMPLETE HAEMOGRAM (CBC)

SAMPLE : EDTA BLOOD

HAEMOGLOBIN (HB)	10.5 ▼ (L)	gm/dl	12 - 15
Method - Colorimetric method (Cyn Meth)			
RBC COUNT	5.3 ▲ (H)	x10 ⁶ /ul	3.8 - 4.8
Method - Electrical Impedance Method			
TOTAL WBC COUNT	9.6	10 ³ /cmm	4 - 10
Method - Electrical Impedance Method			
PLATELET COUNT	250	10 ³ /cmm	150 - 410
Method - Electrical Impedance Method			
PCV	35 ▼ (L)	%	36 - 46
Method - RBC pulse ht. detection method			
MCV	67 ▼ (L)	fl	83 - 101
Method - calculated			
MCH	20 ▼ (L)	pg	27 - 32
Method - Calculated			
MCHC	30 ▼ (L)	gm/dl	31.5 - 34.5
Method - Calculated			
ESR	15 ▲ (H)	%	0 - 12
Method - Modified Westergren Method			

DIFFERENTIAL COUNT

Method - Microscopy			
NEUTROPHILS	68	%	40 - 80
Method - Microscopy			
LYMPHOCYTES	24	%	20 - 40
Method - Microscopy			
MONOCYTES	05	%	2 - 10
Method - Microscopy			
EOSINOPHILS	03	%	1 - 6
Method - Microscopy			
BASOPHILS	00	%	0 - 2
Method - Microscopy			

PERIPHERAL BLOOD SMEAR

RBC Microcytic hypochromic.
 WBC Within normal limits.



LABORATORY INVESTIGATION REPORT

Patient Name : Mrs. ALICE RAJNI MURMU

Age/Sex : 32 Year(s) / Female

UHID : NMHK.2403797

Order Date : 23/02/2024 08:52

Episode : OP

Mobile No : 8863877720

Ref. Doctor : NMH

DOB : 10/01/1992

Address : SHARKOL PAKUR , ,Jharkhand,DELHI ,816117

Facility : NARAYAN MEMORIAL HOSPITAL

PLATELET

Adequate.

End of Report

Dr. MAINAK CHAKRABORTY
MBBS, MD(PATH)
(CONSULTANT PATHOLOGIST)

Checked By



LABORATORY INVESTIGATION REPORT

Patient Name : Mrs. ALICE RAJNI MURMU **Age/Sex** : 32 Year(s) / Female
UHID : NMHK.2403797 **Order Date** : 23/02/2024 08:52
Episode : OP **Mobile No** : 8863877720
Ref. Doctor : NMH **DOB** : 10/01/1992
Address : SHARKOL PAKUR , ,Jharkhand,DELHI ,816117 **Facility** : NARAYAN MEMORIAL HOSPITAL

Biochemistry

INVESTIGATION	RESULTS	UNITS	BIOLOGICAL REF RANGE
Sample No : 07H0163358	Collection Date : 23/02/24 10:51	Ack Date : 23/02/2024 12:19	Report Date : 23/02/24 14:27

SERUM CREATININE

SAMPLE : SERUM

SERUM CREATININE

Method - Jaffe Gen2 Compensated

LIVER FUNCTION TEST (LFT)

SAMPLE : SERUM

TOTAL BILIRUBIN

Method - Diazo Method

DIRECT BILIRUBIN

Method - Diazo Method

INDIRECT BILIRUBIN

Method - Calculated

SGPT (ALT)

Method - IFCC Without Pyridoxal Phosphate

SGOT (AST)

Method - IFCC Without Pyridoxal Phosphate

ALKALINE PHOSPHATASE

Method - IFCC

TOTAL PROTEIN

Method - Biuret

ALBUMIN

Method - Bromocresol Green

GLOBULIN

Method - Calculated

ALBUMIN:GLOBULIN

Method - Calculated

GGT

Method - Enzymatic colorimetric assay

BLOOD UREA NITROGEN

BLOOD UREA NITROGEN

Method - Calculated

LIPID PROFILE

SAMPLE : SERUM

TOTAL CHOLESTEROL

Method - CHOD-PAP

HDL CHOLESTEROL

Method - Homogenous Enzymatic Colorimetric

SERUM CREATININE	0.6	mg/dl	0.5 - 0.9
TOTAL BILIRUBIN	0.4	mg/dl	0 - 1.1
DIRECT BILIRUBIN	0.2	mg/dl	0 - 0.2
INDIRECT BILIRUBIN	0.2	mg/dl	0.2 - 0.9
SGPT (ALT)	16	U/L	0 - 34
SGOT (AST)	21	U/L	0 - 31
ALKALINE PHOSPHATASE	139 ▲ (H)	U/L	53 - 128
TOTAL PROTEIN	7.2	g/dl	6.4 - 8.2
ALBUMIN	4.8	gm/dl	3.5 - 5.2
GLOBULIN	2.4	g/dl	2 - 3.5
ALBUMIN:GLOBULIN	2.0	-	1.1 - 2.5
GGT	13	U/L	5 - 36
BLOOD UREA NITROGEN	09	mg/dl	6 - 20
TOTAL CHOLESTEROL	44	mg/dl	Desirable <200 Borderline 200-239 High >=240
HDL CHOLESTEROL		mg/dl	40 - 60



LABORATORY INVESTIGATION REPORT

Patient Name : Mrs. ALICE RAJNI MURMU	Age/Sex : 32 Year(s) / Female
UHID : NMHK.2403797	Order Date : 23/02/2024 08:52
Episode : OP	Mobile No : 8863877720
Ref. Doctor : NMH	DOB : 10/01/1992
Address : SHARKOL PAKUR , ,Jharkhand,DELHI ,816117	Facility : NARAYAN MEMORIAL HOSPITAL

LDL CHOLESTEROL <i>Method - Homogenous Enzymatic Colorimetric</i>	73	mg/dl	Optimal < 100 Borderline 130 - 159 High >160
VLDL <i>Method - CALCULATED</i>	23	mg/dl	0 - 30
CHOLESTEROL-HDL RATIO	3.18	-	
LDL-HDL RATIO	1.66	-	
TRIGLYCERIDES <i>Method - Enzymatic Colorimetric</i>	117	mg/dl	Desirable <150 Borderline 150 - 200 High >200

URIC ACID

SAMPLE : SERUM

URIC ACID <i>Method - Enzymatic Colorimetric</i>	4.1	mg/dl	2.4 - 5.7
---	-----	-------	-----------

BUN / CREATINE RATIO

SAMPLE : SERUM

BUN / CREATINE RATIO	15.0		
----------------------	------	--	--

GLYCOSYLATED HAEMOGLOBIN (HBA1C)

SAMPLE : EDTA BLOOD

HBA1C	5.2		
-------	-----	--	--



LABORATORY INVESTIGATION REPORT

Patient Name : Mrs. ALICE RAJNI MURMU
UHID : NMHK.2403797
Episode : OP
Ref. Doctor : NMH
Address : SHARKOL PAKUR , Jharkhand, DELHI ,816117

Age/Sex : 32 Year(s) / Female
Order Date : 23/02/2024 08:52
Mobile No : 8863877720
DOB : 10/01/1992
Facility : NARAYAN MEMORIAL HOSPITAL

Interpretation & Remark:

- HbA1c is used for monitoring diabetic control. It reflects the estimated average glucose.
- HbA1c has been endorsed by clinical groups & American Diabetes Association guidelines 2017, for diagnosis of diabetes using a cut-off point of 6.5%.
- Trends in HbA1c are a better indicator of diabetic control than a solitary test.
- Low HbA1c in a non-diabetic individual are often associated with systemic inflammatory diseases, chronic anaemia (Specially severe iron deficiency anaemia & haemolytic), chronic renal failure and liver diseases. Clinical correlation suggested.
- Interference of Haemoglobinopathies in HbA1c estimation.
A. For HbF > 25%, an alternate platform (Fructosamine) is recommended for testing of HbA1c.
B. Homozygous hemoglobinopathy is detected, fructosamine is recommended for monitoring diabetic status.
C. Heterozygous state detected (D10/ turbo is corrected for HbS and HbC trait).
- For known diabetic patients, following values can be considered as a tool for monitoring the glycemic control :

Excellent Control - 6 - 7 %,
Fair to Good Control - 7 - 8 %,
Unsatisfactory Control - 8 - 10 %
Poor Control - > 10 % .

Note : Hemoglobin electrophoresis (HPLC method) is recommended for detecting hemoglobinopathy.

BLOOD SUGAR(F)

SAMPLE : PLASMA

BLOOD SUGAR FASTING 97 mg/dl 70 - 109
Method - Hexokinase

BLOOD SUGAR(PP)

SAMPLE : PLASMA

BLOOD SUGAR PP 140 mg/dl 70 - 140
Method - Hexokinase

End of Report

Dr.S. Chatterjee
MD, MBBS, FAACC
(CONSULTANT BIOCHEMIST)

Checked By





LABORATORY INVESTIGATION REPORT

Patient Name : Mrs. ALICE RAJNI MURMU
UHID : NMHK.2403797
Episode : OP
Ref. Doctor : NMH
Address : SHARKOL PAKUR , ,Jharkhand,DELHI ,816117

Age/Sex : 32 Year(s) / Female
Order Date : 23/02/2024 08:52
Mobile No : 8863877720
DOB : 10/01/1992
Facility : NARAYAN MEMORIAL HOSPITAL

Clinical Pathology

INVESTIGATION	RESULTS	UNITS	BIOLOGICAL REF RANGE
Sample No : 07H0163358	Collection Date : 23/02/24 10:51	Ack Date : 23/02/2024 13:20	Report Date : 23/02/24 16:15

URINE FOR R/E

SAMPLE : URINE

PHYSICAL EXAMINATION

VOLUME	50	ml	
COLOUR	PALE YELLOW		
APPEARANCE	CLEAR		
SPECIFIC GRAVITY	1.005		1.010 - 1.030
REACTION(pH)	ACIDIC (pH-6.0)		

CHEMICAL EXAMINATION

SUGAR	ABSENT	ABSENT
ALBUMIN.	ABSENT	ABSENT
BLOOD	ABSENT	ABSENT
KETONE	ABSENT	ABSENT
BILE SALT	ABSENT	ABSENT
BILE PIGMENTS	ABSENT	ABSENT

MICROSCOPIC EXAMINATION

PUS CELLS	1-2/HPF	<5/HPF
EPITHELIAL CELLS	2-3/HPF	<20/HPF
RBC	ABSENT	ABSENT
CAST	ABSENT	ABSENT
CRYSTAL	ABSENT	ABSENT

Please correlate clinically.

URINE FOR SUGAR FASTING

SAMPLE : URINE

RESULT ABSENT

Sample No : 07H0163391	Collection Date : 23/02/24 13:14	Ack Date : 23/02/2024 17:53	Report Date : 24/02/24 14:14
------------------------	----------------------------------	-----------------------------	------------------------------

URINE FOR SUGAR PP

SAMPLE : URINE

RESULT ABSENT

End of Report



LABORATORY INVESTIGATION REPORT

Patient Name : Mrs. ALICE RAJNI MURMU	Age/Sex : 32 Year(s) / Female
UHID : NMHK.2403797	Order Date : 23/02/2024 08:52
Episode : OP	Mobile No : 8863877720
Ref. Doctor : NMH	DOB : 10/01/1992
Address : SHARKOL PAKUR , ,Jharkhand,DELHI ,816117	Facility : NARAYAN MEMORIAL HOSPITAL

Dr.S. Chatterjee
MD, MBBS, FAAC
(CONSULTANT BIOCHEMIST)

Dr.MAINAK CHAKRABORTY
MBBS, MD(PATH)
(CONSULTANT PATHOLOGIST)

Checked By



Narayan Memorial Hospital

(A Unit of Narayan Health Services Pvt. Ltd.)

CIN No. : U85110WB2005PTC104884

GSTIN No. : 19AACCN1707E1ZS



DIAGNOSTICS REPORT

Patient Name	: Mrs. ALICE RAJNI MURMU	Order Date	: 23/02/2024 08:52
Age/Sex	: 32 Year(s)/Female	Report Date	: 24/02/2024 13:02
UHID	: NMHK.2403797	Facility	: NARAYAN MEMORIAL HOSPITAL
Ref. Doctor	:	Mobile	: 886387720
Address	: SHARKOL PAKUR, Jharkhand, DELHI, 816117		

USG REPORT OF WHOLE ABDOMEN (SCREENING)

LIVER : Liver is normal in size and parenchymal echotexture. Intrahepatic biliary radicles are not dilated.No focal mass lesion is seen.

PORTA :PV : Normal. PV measures 0.8 cm.

CD : Normal . CD measures 0.28 cm.

GALL BLADDER : Gall bladder is normal in size, contour, outline and position. No calculus is seen. Wall thickness is normal.

PANCREAS :Pancreas is normal in size and parenchymal echogenicity. Pancreatic duct is not dilated.

SPLEEN :Spleen is enlarged in size. Parenchyma shows normal homogeneous pattern. Spleen measures : 13 cm.

KIDNEYS : Right kidney is not noted in right renal fossa.

Fused kidney is seen in left side. Cortical echogenicity is normal. Cortico medullary differentiation maintained.

No evidence of any calculus/ mass / hydronephrosis is seen.

Left kidney measures : 12.3 cm.

URINARY BLADDER : Urinary bladder is normal in contour, outline and distension. No vesical lesion is seen.

Registered Office :

582, Diamond Harbour Road
Behala, Kolkata - 700 034

Corporate Office :

Behala Manton, 85 (Mail - 601)
Diamond Harbour Road, Kolkata - 700 034

Ph : 033 6640 0000 | Mob : +91 62921 95051 | E-mail : contact@nmh.org.in

Print By : PRABHU HALDER
www.narayanmemorialhospital.com

Follow us on



Page 1 of 2



DIAGNOSTICS REPORT

Patient Name	: Mrs. ALICE RAJNI MURMU	Order Date	: 23/02/2024 08:52
Age/Sex	: 32 Year(s)/Female	Report Date	: 24/02/2024 13:02
UHID	: NMHK.2403797	Facility	: NARAYAN MEMORIAL HOSPITAL
Ref. Doctor	:	Mobile	: 8863877720
Address	: SHARKOL PAKUR, Jharkhand, DELHI, 816117		

UTERUS : Anteverted. **Bulky in size**, normal in shape, outline, position and parenchymal echogenicity. **A small hypoechoic lesion is noted in posterior myometrium, it measures 6 mm.**

Cavity is empty. Uterus measures 9.5 cm x 5.7 cm x 4.1 cm.

OVARIES : Both ovaries are normal in size, shape and echopattern. Right ovary : measures 2.2 cm x 1.2 cm. Left ovary : measures 2.7 cm x 1.4 cm.

PERITONEUM : :No free fluid is noted.

RETROPERITONEUM : IVC and aorta appear normal. No lymphadenopathy is seen.

IMPRESSION :

- Single fused kidney in left renal fossa.
- Bulky uterus with a small fibroid.

Dr. MADHUSHREE RAY NASKAR
MBBS, DMRD

Consultant Radiologist

RegNo: 57032

Narayan Memorial Hospital

(A Unit of Narayan Health Services Pvt. Ltd.)

CIN No. : U85110WB2005PTC104884

GSTIN No. : 19AACCN1707E1ZS



DIAGNOSTICS REPORT

Patient Name	: Mrs. ALICE RAJNI MURMU	Order Date	: 23/02/2024 08:52
Age/Sex	: 32 Year(s)/Female	Report Date	: 24/02/2024 14:53
UHID	: NMHK.2403797		
Ref. Doctor	:	Facility	: NARAYAN MEMORIAL HOSPITAL
		Mobile	: 8863877720
Address	: SHARKOL PAKUR, ,Jharkhand, DELHI, 816117		

X-RAY CHEST PA VIEW

No active lung parenchymal lesion is seen.

Both hila are normal in position, size and density.

Cardio thoracic ratio is mildly increased - to be correlated with echocardiography.

Trachea and mediastinum are normal in position.

Both costo-phrenic angles are clear.

Domes of diaphragm are normal in position and outlines are well delineated.

Bony thorax appears unremarkable .

Needs clinical correlation.

Dr.SUBRATA NAG

MBBS,DNB,Fellow intervention/endovascular surgery

RegNo: 66718

Registered Office :

582, Diamond Harbour Road

Behala, Kolkata - 700034

Corporate Office :

Behala Manton - 85 (Mall - 601)

Diamond Harbour Road, Kolkata - 700 034

Ph : 033 6640 0000 | Mob : +91 62921 95051 | E-mail : contact@nmh.org.in

www.narayanmemorialhospital.com

Follow us on





DIAGNOSTICS REPORT

Patient Name	Mrs. ALICE RAJNI MURMU	Order Date	23/02/2024 08:52
Age/Sex	32 Year(s)/Female	Report Date	23/02/2024 19:52
UHID	NMHK_2403797		
Ref. Doctor		Facility	NARAYAN MEMORIAL HOSPITAL
		Mobile	8863877720
Address	SHARKOL PAKUR, Jharkhand, DELHI, 816117		

ECHO SCREENING

No regional wall motion abnormality at rest
Normal LV systolic function (LVEF = 65%)
Normal RV systolic function (TAPSE = 1.6 cm, RVS' = 0.11 m/s).
Adequate diastolic compliance (E/e' = 10.3) E/A - 1.34.
No pericardial effusion.
Mild TR Estimated PASP 22 mmHg
IVC normal diameter & > 50% respiratory compressibility.
No thrombus, mass - vegetation

Dr. Sudip Chakraborty
MBBS, D1P (Preventative Cardiology)
fellow Clinical

RegNo: 56285

Narayan Memorial Hospital

(A Unit of Narayan Health Services Pvt. Ltd.)

CIN No. : U85110WB2005PTC104884

GSTIN No. : 19AACCN1707E1ZS



DIAGNOSTICS REPORT

Patient Name	: Mrs. ALICE RAJNI MURMU	Order Date	: 23/02/2024 08:52
Age/Sex	: 32 Year(s)/Female	Report Date	: 24/02/2024 11:21
UHID	: NMHK.2403797	Facility	: NARAYAN MEMORIAL HOSPITAL
Ref. Doctor	:	Mobile	: 8863877720
Address	: SHARKOL PAKUR, ,Jharkhand, DELHI, 816117		

ELECTROCARDIOGRAM REPORT (ECG)

HR	:	65 bpm
Rhythm	:	Sinus
P wave	:	Normal
PR Interval	:	144 msec
QRS axis	:	Normal
QRS duration	:	90 msec
QRS configuration	:	Normal
T wave	:	Normal
ST segment	:	Isoelectric
QTc	:	392 msec
QT	:	376 msec

IMPRESSION

- Sinus rhythm.
- Within normal limits.

Clinical correlation please.

Dr. Sudip Chakraborty
MBBS, DIP (Preventative Cardiology)
fellow Clinical

RegNo: 56285

Registered Office : 582, Diamond Harbour Road, Behala, Kolkata - 700 034
Corporate Office : Behala Manton, 85, (Mail - 601) Road, Kolkata - 700 034
Print Date Time : 24/02/2024 11:19:08
Ph : 033 6640 0000 | Mob : +91 62921 95051 | E-mail : contact@nmh.org.in

www.narayanmemorials hospital.com

Print By : Kajori chakraborty

Follow us on

N1 MURMU
 Female
 kg

HR 65/min
 Axis: P 53°
 QRS 51°
 T 28°
 SINUS RHYTHM
 NORMAL ECG
 6.02
 UNCONFIRMED REPORT

Intervals:
 RR 928 ms
 P 80 ms
 PR 144 ms
 QR5 90 ms
 QT 376 ms
 QTc 392 ms
 (Bazett)
 10 mm/mV

P (II) 0.11 mV
 S (V1) -0.92 mV
 R (V5) 0.41 mV
 Sokol. 1.73 mV
 10 mm/mV

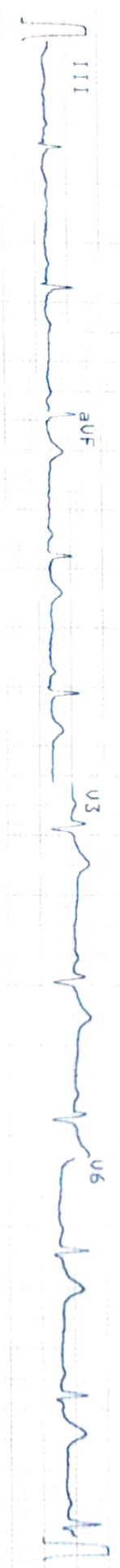
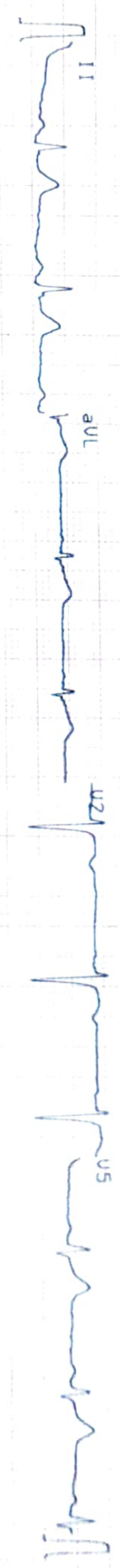
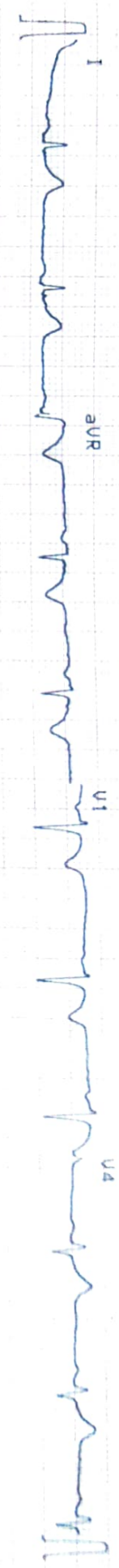

10 mm/mV
 25 mm/s
 SCHILLER
 0.05-25 Hz FS0 SSF 585 23.02.2024 09:28:01
 NARRAYAN MEMORIAL HOSPITAL, BEHRLA
 AT-102plus 1.25 Ct