

10-Oct-24 9:38:38 AM  
wockhardt hospitals

anka  
ars

surpam  
Female

91 . Sinus rhythm.....normal P axis, V-rate 50- 99  
Borderline T wave abnormalities.....T/QRS ratio < 1/20 or flat T

140  
93  
362  
446

S--  
- BORDERLINE ECG -

Unconfirmed Diagnosis

ad; Standard Placement

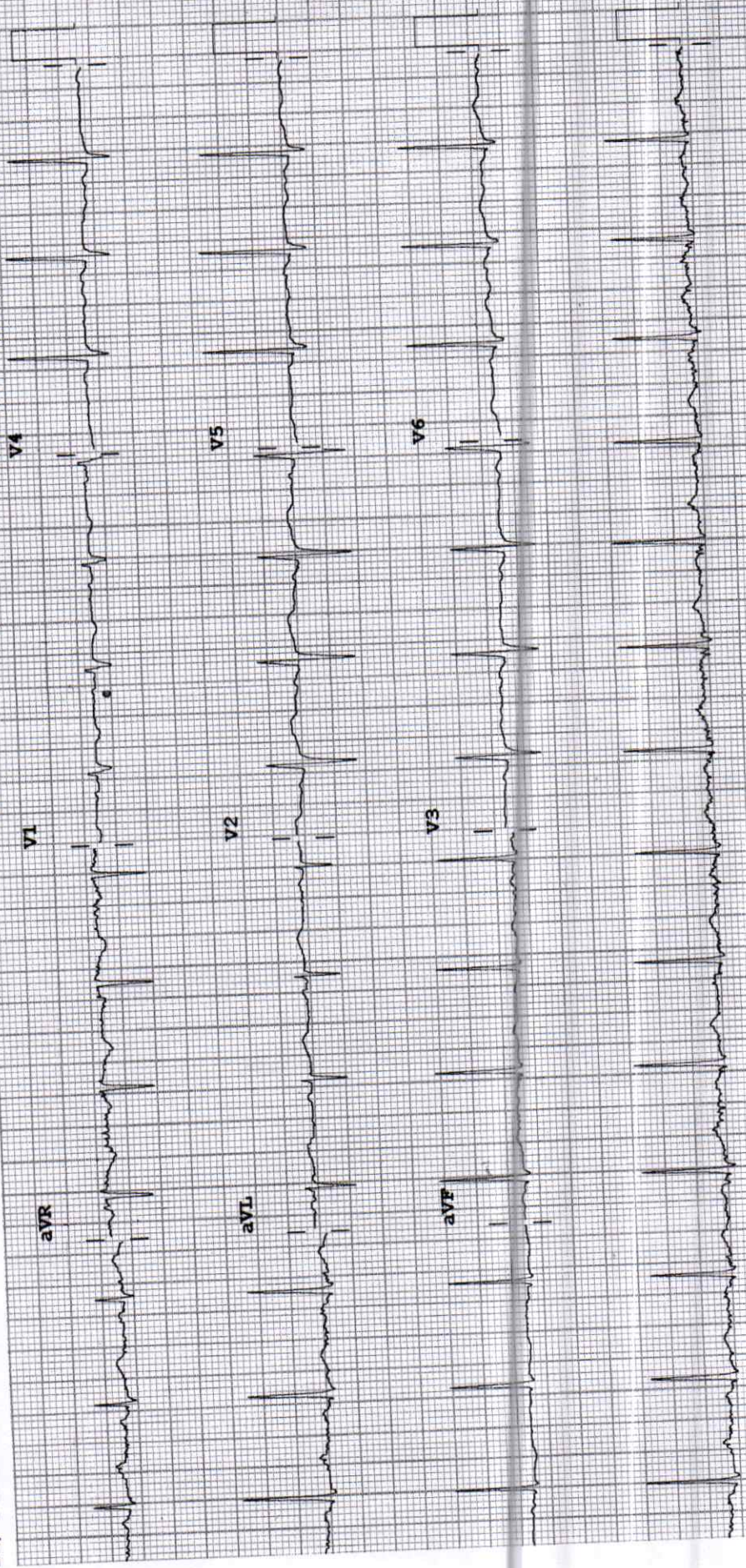





**DEPARTMENT OF LABORATORY MEDICINE**

<b>Patient Name</b>	: MRS. PRIYANKA SHRAWAN SURPAM	<b>Bill No.</b>	: OCR3/25/0004392
<b>Age/Sex</b>	: 37 Years/Female	<b>Sample Collection</b>	: 10/10/2024 08:52 AM
<b>UHID</b>	: WHN2.0000364296	<b>Receiving Date Time</b>	: 10/10/2024 08:52 AM
<b>Primary Consultant</b>	: DR. WOCKHARDT DOCTOR	<b>Report Date</b>	: 10/10/2024 09:29 AM
<b>Order Date</b>	: 10/10/2024 08:35 AM	<b>Approval Date Time</b>	: 10/10/2024 09:37 AM
<b>Order No.</b>	: 34269	<b>Specimen</b>	: Urine
<b>Visit Code</b>	: OP3.0089964	<b>Bed No.</b>	:

**BIOCHEMISTRY**

**Final Report**

<u>PARAMETER</u>	<u>METHOD</u>	<u>RESULT</u>	<u>UNIT</u>	<u>B.R.I</u>
Serum Urea	Urease-GLDH	11.1	mg/dL	1-50
Blood Urea Nitrogen	Calculated	<b>5.18</b>	mg/dL	6-20
<b>Creatinine- Serum</b>				
Creatinine	Enzymatic colorimetric	0.73	mg/dL	0.51-0.95
<b>Plasma Glucose</b>				
Plasma Glucose - Fasting.	Enzymatic Hexokinase	88	mg/dL	74-109
Urine Sugar Fasting	Double Sequential Enzyme Reaction - GOD/ POD	Absent		
<b>Uric Acid- Serum</b>				
Uric Acid	Enzymatic colorimetric	4.9	mg/dL	2.4-5.7
<b>Lipid Profile</b>				
Cholesterol	Colorimetric - Cholesterol Oxidase	<b>129.90</b>	mg/dL	0-200
Triglycerides	Enzymatic colorimetric	60.7	mg/dL	0-150
HDL Cholesterol - Direct	Direct Homogenous Enzymatic Colorimetric	41.8		1. No Risk: >65 2. Moderate Risk: 45-65 3. High Risk: <45
LDL-Cholesterol -Direct	Direct Homogenous Enzymatic Colorimetric	75.96	mg/dL	0-100
VLDL Cholesterol	Calculated	12.14	mg/dL	10-35
Chol/HDL Ratio		<b>3.10</b>		1.Low Risk: 3.3-4.4 2.Average Risk: 4.4-7.1 3.Moderate Risk: 7.1-11.0 4.High Risk: >11.0
<b>Liver Function Test (L.F.T.)</b>				
Alkaline Phosphatase	Colorimetric IFCC	103.8	U/L	35-104
S.G.O.T (AST)	IFCC Without Pyridoxal 5 Phosphate	9.9	U/L	0-32
S.G.P.T (ALT)	IFCC Without Pyridoxal 5 Phosphate	5.3	U/L	0-35
Total Protein (Serum)	Colorimetric - Biuret Method	7.22	g/dL	6.4-8.3
Albumin, BCG	Colorimetric - Bromo-Cresol Green	4.54	g/dL	3.5-5.2
Globulin	Calculated	2.68	g/dL	1.9-3.5
Albumin/Globulin Ratio	Calculated	1.69		0.9-2



**DEPARTMENT OF LABORATORY MEDICINE**

Patient Name	: MRS. PRIYANKA SHRAWAN SURPAM	Bill No.	: OCR3/25/0004392
Age/Sex	: 37 Years/Female	Sample Collection	: 10/10/2024 08:52 AM
UHID	: WHN2.0000364296	Receiving Date Time	: 10/10/2024 08:52 AM
Primary Consultant	: DR. WOCKHARDT DOCTOR	Report Date	: 10/10/2024 09:29 AM
Order Date	: 10/10/2024 08:35 AM	Approval Date Time	: 10/10/2024 09:37 AM
Order No.	: 34269	Specimen	: Urine
Visit Code	: OP3.0089964	Bed No.	:

**BIOCHEMISTRY**

**Final Report**

<u>PARAMETER</u>	<u>METHOD</u>	<u>RESULT</u>	<u>UNIT</u>	<u>B.R.I</u>
<b>Liver Function Test (L.F.T.)</b>				
Serum Total Bilirubin	Colorimetric Diazo	0.29	mg/dL	0-1.2
Serum Direct Bilirubin	Colorimetric Diazo	0.15	mg/dL	0-0.4
Serum Indirect Bilirubin	Calculated	0.14	mg/dL	0-1

--- END OF REPORT ---

VAISHALI CHALSE  
Verified By

  
**Dr. ALKA THOOL**  
 Consultant Pathologist  
 M.B.B.S, MD PATH

Partial/Reproduction of Report not permitted. This Report Relates to Sample received by Laboratory  
\* B.R.I.: BIOLOGICAL REFERENCE INTERVAL

**DEPARTMENT OF LABORATORY MEDICINE**

Patient Name	: MRS. PRIYANKA SHRAWAN SURPAM	Bill No.	: OCR3/25/0004392
Age/Sex	: 37 Years/Female	Sample Collection	: 10/10/2024 08:52 AM
UHID	: WHN2.0000364296	Receiving Date Time	: 10/10/2024 08:52 AM
Primary Consultant	: DR. WOCKHARDT DOCTOR	Report Date	: 10/10/2024 09:29 AM
Order Date	: 10/10/2024 08:35 AM	Approval Date Time	: 10/10/2024 09:37 AM
Order No.	: 34269	Specimen	: Urine
Visit Code	: OP3.0089964	Bed No.	:

**HEMATOLOGY**

**Final Report**

<u>PARAMETER</u>	<u>METHOD</u>	<u>RESULT</u>	<u>UNIT</u>	<u>B.R.I</u>
<b>Complete Blood Count (With ESR)- EDTA Blood</b>				
Haemoglobin	SLS Method	<b>11.5</b>	g%	12.0-16.0
Haematocrit	RBC Pulse Height Detection	<b>37.0</b>	%	40 - 50
MCV	Calculated	<b>69.2</b>	fl	83-101
MCH	Calculated	<b>21.5</b>	pg	27-32
MCHC	Calculated	<b>31.1</b>	g/dl	32-35
RBC Count	DC Detection	<b>5.35</b>	Million/ul	3.8-4.8
RDW-CV	Calculated	<b>17.4</b>	%	12-14
WBC Total Count ( TLC )	Electrical Impedance	<b>6770</b>	Cells/cumm	4000 - 10000
Neutrophils		<b>70</b>	%	40-80
Lymphocytes		<b>22</b>	%	28-48
Monocytes		<b>04</b>	%	2-10
Eosinophils		<b>04</b>	%	0-6
Basophils		<b>00</b>	%	0-2
Platelet Count	Hydrodynamic Focussing DC	<b>320</b>	Thou/Cumm	150-450
MPV	Calculated	<b>9.4</b>	fl	9.4-12.3
Blood ESR	Westergren Method	<b>25</b>	mm/hr	0-20

--- END OF REPORT ---

VAISHALI CHALSE  
Verified By

  
**Dr. ALKA THOOL**  
 Consultant Pathologist  
 M.B.B.S, MD PATH

Partial Reproduction of Report not permitted. This Report Relates to Sample received by Laboratory  
\* B.R.I : BIOLOGICAL REFERENCE INTERVAL

**DEPARTMENT OF LABORATORY MEDICINE**

Patient Name	: MRS. PRIYANKA SHRAWAN SURPAM	Bill No.	: OCR3/25/0004392
Age/Sex	: 37 Years/Female	Sample Collection	: 10/10/2024 08:52 AM
UHID	: WHN2.0000364296	Receiving Date Time	: 10/10/2024 08:52 AM
Primary Consultant	: DR. WOCKHARDT DOCTOR	Report Date	: 10/10/2024 09:29 AM
Order Date	: 10/10/2024 08:35 AM	Approval Date Time	: 10/10/2024 09:37 AM
Order No.	: 34269	Specimen	: Urine
Visit Code	: OP3.0089964	Bed No.	:

**BIOCHEMISTRY**

**Final Report**

<u>PARAMETER</u>	<u>METHOD</u>	<u>RESULT</u>	<u>UNIT</u>	<u>B.R.I</u>
<b>Glycosylated Haemoglobin- EDTA Blood</b>				
Glycosylated Haemoglobin	HPLC	5.3	%	Action required: 7.0-8.0% Good control: 6.5-7.0% Normal control: 4.8-6.4% Poor control: >8.0%
Estimated Mean glucose	Calculated	111.38	mg/dL	
--- END OF REPORT ---				

VAISHALI CHALSE  
Verified By

  
**Dr. ALKA THOOL**  
 Consultant Pathologist  
 M.B.B.S, MD PATH

Partial Reproduction of Report not permitted. This Report Relates to Sample received by Laboratory  
\* B.R.I. : BIOLOGICAL REFERENCE INTERVAL



**DEPARTMENT OF LABORATORY MEDICINE**

<b>Patient Name</b>	: MRS. PRIYANKA SHRAWAN SURPAM	<b>Bill No.</b>	: OCR3/25/0004392
<b>Age/Sex</b>	: 37 Years/Female	<b>Sample Collection</b>	: 10/10/2024 08:52 AM
<b>UHID</b>	: WHN2.0000364296	<b>Receiving Date Time</b>	: 10/10/2024 08:52 AM
<b>Primary Consultant</b>	: DR. WOCKHARDT DOCTOR	<b>Report Date</b>	: 10/10/2024 09:29 AM
<b>Order Date</b>	: 10/10/2024 08:35 AM	<b>Approval Date Time</b>	: 10/10/2024 09:37 AM
<b>Order No.</b>	: 34269	<b>Specimen</b>	: Urine
<b>Visit Code</b>	: OP3.0089964	<b>Bed No.</b>	:

**BIOCHEMISTRY**

**Final Report**

PARAMETER	METHOD	RESULT	UNIT	B.R.I
<b>Plasma Glucose Post Prandial</b>				
Plasma Glucose Post Prandial	Enzymatic Hexokinase	95.91	mg/dl	70-140
Urine Sugar Post Prandial	Double Sequential Enzyme Reaction - GOD/ POD	na		

--- END OF REPORT ---

VAISHALI CHALSE  
Verified By

  
**Dr. LAXMI LOKESH**  
 Consultant Pathologist  
 MDPATH

Partial Reproduction of Report not permitted. This Report Relates to Sample received by Laboratory  
\* B.R.I : BIOLOGICAL REFERENCE INTERVAL

**DEPARTMENT OF LABORATORY MEDICINE**

<b>Patient Name</b>	: MRS. PRIYANKA SHRAWAN SURPAM	<b>Bill No.</b>	: OCR3/25/0004392
<b>Age/Sex</b>	: 37 Years/Female	<b>Sample Collection</b>	: 10/10/2024 08:52 AM
<b>UHID</b>	: WHN2.0000364296	<b>Receiving Date Time</b>	: 10/10/2024 08:52 AM
<b>Primary Consultant</b>	: DR. WOCKHARDT DOCTOR	<b>Report Date</b>	: 10/10/2024 09:29 AM
<b>Order Date</b>	: 10/10/2024 08:35 AM	<b>Approval Date Time</b>	: 10/10/2024 09:37 AM
<b>Order No.</b>	: 34269	<b>Specimen</b>	: Urine
<b>Visit Code</b>	: OP3.0089964	<b>Bed No.</b>	:

**IMMUNOLOGY**

**Final Report**

<u>PARAMETER</u>	<u>METHOD</u>	<u>RESULT</u>	<u>UNIT</u>	<u>B.R.I</u>
<b>T3 T4 TSH- Serum</b>				
TOTAL T3	ECLIA	101.2	ng/dl	80-200
TOTAL T4	ECLIA	11.52	ug/dl	4.5-11.7
TSH	ECLIA	4.33	µIU/mL	0.27-4.2

--- END OF REPORT ---

**PRADIP TAMBE**  
Verified By

  
**Dr. LAXMI LOKESH**  
 Consultant Pathologist  
 MDPATH

Partial Reproduction of Report not permitted. This Report Relates to Sample received by Laboratory  
 \* B.R.I. : BIOLOGICAL REFERENCE INTERVAL



**DEPARTMENT OF LABORATORY MEDICINE**

<b>Patient Name</b>	: MRS. PRIYANKA SHRAWAN SURPAM	<b>Bill No.</b>	: OCR3/25/0004392
<b>Age/Sex</b>	: 37 Years/Female	<b>Sample Collection</b>	: 10/10/2024 08:52 AM
<b>UHID</b>	: WHN2.0000364296	<b>Receiving Date Time</b>	: 10/10/2024 08:52 AM
<b>Primary Consultant</b>	: DR. WOCKHARDT DOCTOR	<b>Report Date</b>	: 10/10/2024 09:29 AM
<b>Order Date</b>	: 10/10/2024 08:35 AM	<b>Approval Date Time</b>	: 10/10/2024 09:37 AM
<b>Order No.</b>	: 34269	<b>Specimen</b>	: Urine
<b>Visit Code</b>	: OP3.0089964	<b>Bed No.</b>	:

**CLINICAL PATHOLOGY**

**Final Report**

<u>PARAMETER</u>	<u>METHOD</u>	<u>RESULT</u>	<u>UNIT</u>	<u>B.R.I</u>
<b>Urine Routine</b>				
Physical Examination				
Colour		Pale Yellow		
Appearance		Clear		
Urinalyser (Roche UriSys 1100)				
Specific Gravity		1.015		1.003 - 1.035
Reaction ( pH )		8		
Leukocytes, microscopy		neg	/hpf	
Erythrocytes, microscopy		neg	/hpf	
Nitrite, urinalyser		neg		
Protein, urinalyser		neg		
Glucose, urinalyzer		neg		
Ketone, urinalyser		neg		
Urobilinogen urinalyser		neg		
Billirubin uirnalyser		neg		

--- END OF REPORT ---

**VAISHALI CHALSE**  
Verified By

  
**Dr. ALKA THOOL**  
 Consultant Pathologist  
 M.B.B.S, MD PATH

Partial Reproduction of Report not permitted. This Report Relates to Sample received by Laboratory  
 \* B.R.I : BIOLOGICAL REFERENCE INTERVAL

**DEPARTMENT OF RADIO DIAGNOSTICS**

Patient Name : MRS. PRIYANKA SHRAWAN SURPAM  
Age/Sex : 37 Yrs / Female  
UHID : WHN2.0000364296  
Reporting Date : 10/10/2024 11:03 AM  
Bill No. : OCR3/25/0004392

Order Date : 10/10/2024 08:35 AM  
Referred by :  
Order No. : 13533

**CHEST X-RAY PA VIEW :**

Both lung fields are clear.

The costophrenic angles and domes of diaphragm appear normal.

No hilar or mediastinal lesion seen.

Cardiac silhouette is within normal limits.

Visualised bony thorax and soft tissues appear normal.

Impression:  
Normal Chest X-Ray.

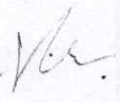
  
DR. VISHAL GAJBHIYE  
M.B.B.S., M.D.  
CONSULTANT - RADIOLOGIST





**DEPARTMENT OF RADIO DIAGNOSTICS**

Patient Name : MRS. PRIYANKA SHRAWAN SURPAM  
Age/Sex : 37 Yrs / Female  
UHID : WHN2.0000364296  
Reporting Date : 10/10/2024 11:34 AM  
Bill No. : OCR3/25/0004392  
Order Date : 10/10/2024 08:35 AM  
Referred by :  
Order No. : 13533

**USG ABDOMEN WITH PELVIS :**

Real time sonography of the abdomen and pelvis was performed using the 3.5 MHz transducer.

The liver is normal in size and shows bright echotexture suggesting fatty infiltration. No focal parenchymal lesion noted. Intrahepatic biliary tree and venous radicles are normal.

The portal vein and CBD appear normal in course and calibre.

The gall bladder is normal in size with a normal wall thickness and there are no calculi noted within.

The pancreas is normal in size and echotexture. No evidence of focal lesion or calcification or duct dilatation seen.

The spleen is normal in size and echotexture.

Both kidneys are normal in size, position and echogenicity.

Cortical thickness and corticomedullary differentiation are normal.

No hydronephrosis or calculi noted.

The urinary bladder is normal in contour, capacity and wall thickness.

No vesical calculi noted.

The uterus is normal in size and anteverted in position.

Myometrial echotexture is homogenous. No focal lesions seen.

Endometrial echocomplex is central in position and 5 mm in thickness.

Both ovaries are normal in size and echogenicity.

No adnexal mass lesion seen.

There is no evidence of free fluid in pouch of Douglas.

There is no evidence of ascites.

**Impression :**

Grade I fatty infiltration of liver.

DR. VISHAL GAJBHIYE  
M.B.B.S., M.D.  
CONSULTANT - RADIOLOGIST