



OUT PATIENT DEPARTMENT



Patient Name : Mrs. DARA HARITHA
Gender : 32Years, 1Months / FEMALE
NABH : 9573374643
Accreditation : ARCOFEMI HEALTHCARE PVT. LTD
((MEDIWHEEL).

UMR No : 392409001291
Bill No : HC39240900141015
Visit Dt. : 28-Sep-2024
HOSPITALS

A UNIT OF SAHRUDAYA HEALTHCARE PVT LTD.

Height	:		cms
Weight	:	62.8	kgs
BMI	:		kg/m2
TEMP	:	37	F
Pulse Rate	:	73	bmp
Resp.Rate	:	-	bmp
BP	:	101/70	mm / Hg
Pain Score	:	-	
Nutritional Status	:	-	
SPO2	:	98	%
GRBS	:	-	mg/dl

32, D. HARITHA
 Female

Rate 59 . Age not entered, assumed to be 50 years old for purpose of ECG interpretation
 PR 139 . Sinus rhythm.....normal P axis, V-rate 50- 99
 QRSD 94 . Borderline T abnormalities, anterior leads.....T flat or neg, V2-V4
 QT 434 . Baseline wander in lead(s) V2
 QTc 430

--AXIS--
 P 31
 QRS 49
 T 30
 12 Lead; Standard Placement

- BORDERLINE ECG -

Unconfirmed Diagnosis

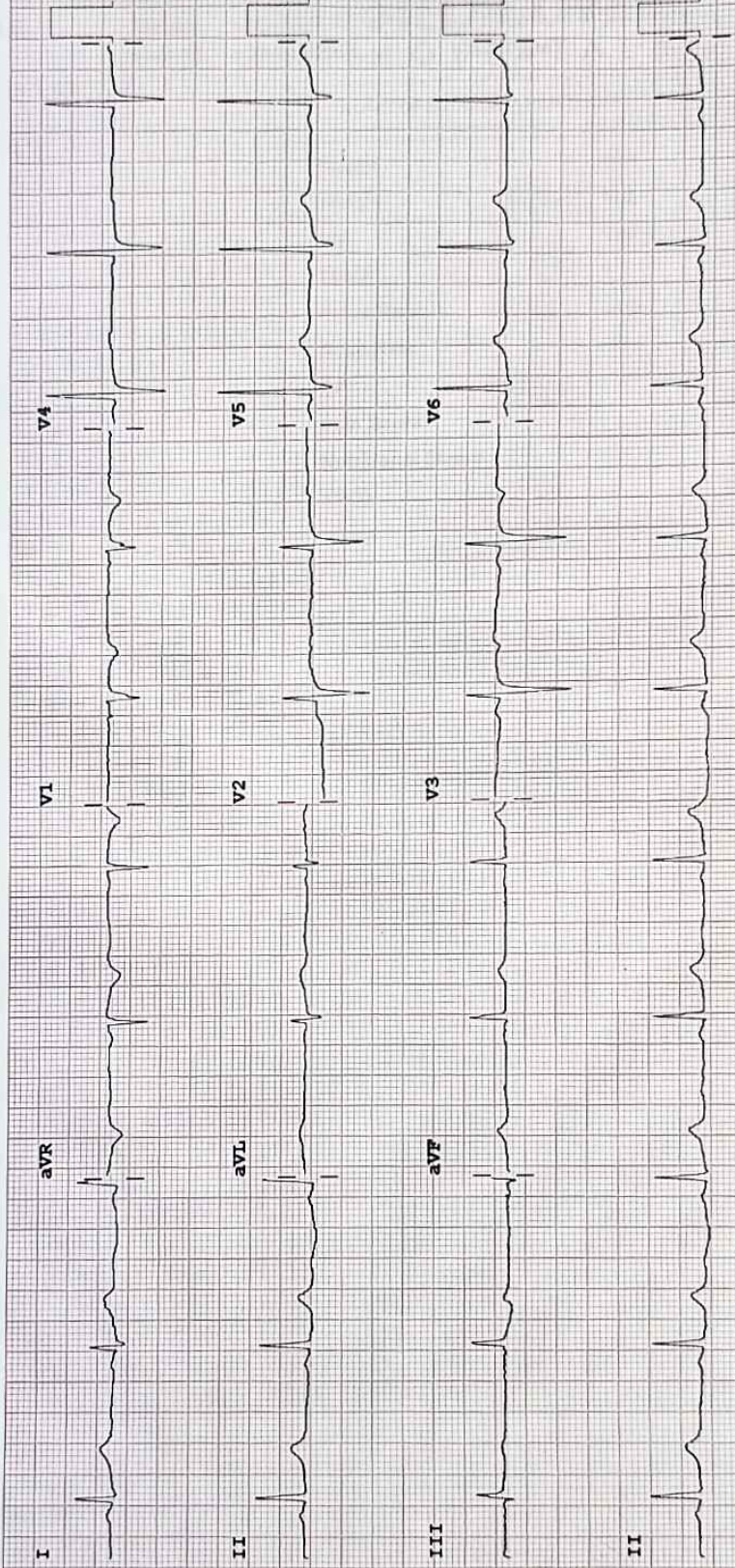

Device: Speed: 25 mm/sec Limb: 10 mm/mV Chest: 10.0 mm/mV
 F 60~ 0.15-100 Hz PH100B CL P?



MEDICOVER
HOSPITALS

MEDICOVER HOSPITALS A UNIT OF SAHRUDAYA HEALTHCARE PVT LTD.

BESIDE LIC OF INDIA, YELLAMMAGUTTA, NIZAMABAD

2D-ECHOCARDIOGRAM

Date: 28-09-2024

Patient Name: DARA HARITHA Age: 32 Y Gender: Female

MITRAL VALVE Normal
AORTIC VALVE Normal
PULMONARY VALVE Normal
TRICUSPID VALVE Normal
LEFT ATRIUM Normal

LEFT VENTRICLE Normal
LVIDd 4.60 cm LVIDs 3.02 cm LVEF 60 %
IVSd 0.98 cm PWd 0.98 cm

LV RWMA None
INTERATRIAL SEPTUM Intact
RIGHT ATRIUM Normal
RIGHT VENTRICLE Normal
PULMONARY ARTERY Normal
IVC/CS Normal
PERICARDIUM Normal
INTRACARDIAC MASSES NIL

MITRAL FLOW **DOPLER MEASUREMENTS**
E: 0.92 m/sec A: 0.69 m/sec EDT: 142 millisec
AJV: 1.1 m/sec PJV: 1.10 m/sec TRIV: m/sec
Gradient: PPG: mm Hg MPG: mm Hg

TR MR AR PR
Mild (+) Mild (+)

IMPRESSION

NORMAL SIZED CARDIAC CHAMBERS
NO LV RWMA
GOOD LV/RV SYSTOLIC FUNCTION
GRADE-II LV DIASTOLIC DYSFUNCTION
MILD MR/ TR/ NO PAH

DR SANDEEP RAO
MBBS,MD, DNB CARDIOLOGY

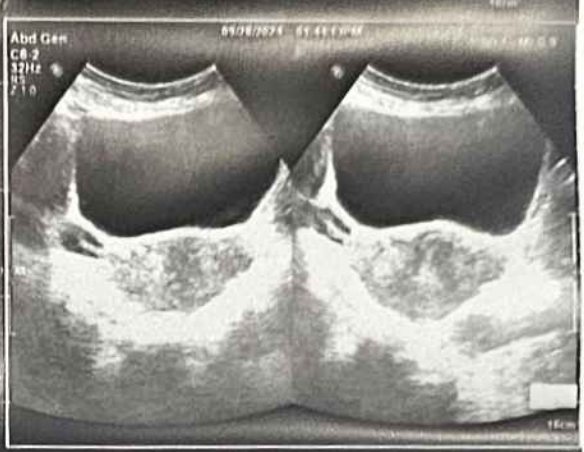
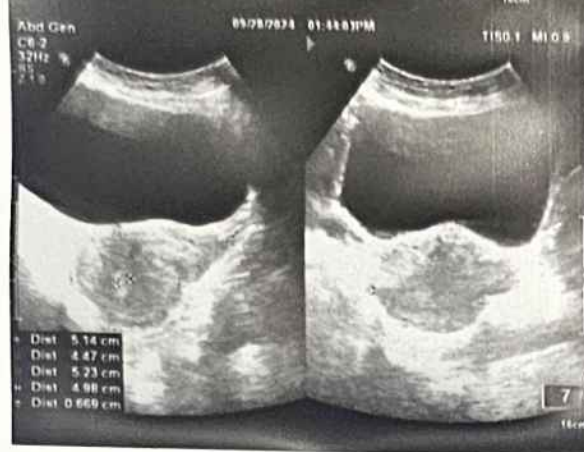



MEDICOVER
HOSPITALS

A UNIT OF SAHRUDAYA HEALTHCARE PVT LTD.

ULTRASOUND SCAN OF ABDOMEN

PATIENT NAME : DARA HARITHA AGE/SEX :32/FEMALE DATE: 28/09/2024

UMR NO : BILL NO : 9003916

LIVER : **14.9cm** normal in size, shape position and reveals normal echo pattern . No evidence of IHBD. Portal vein and CBD(3.8mm) normal calibre.

GALL BLADDER : partially distended .

SPLEEN : **9 cm** normal in size, shape position and reveals homogeneous echo pattern

PANCREAS : normal in size, shape position and duct appears normal. Peripancreatic area appears free.

RIGHT KIDNEY : 107x40mm normal in size and normal echotexture CMD maintained No calculi/hydronephrosis

LEFT KIDNEY 99x48 mm normal in size and echotexture CMD maintained No calculus

URINARY BLADDER distended /normal wall thickness no calculi
Uterus retroverted normal in size and echotexture 95x49x52mm
Endometrial thickness 6-7mm

Both ovaries normal no adnexal lesions

AORTA AND IVC : Appear normal in course and caliber upto the visualized extent.

IMPRESSION

No sonographic abnormality detected .

RADIOLOGIST





LABORATORY REPORT : BIOCHEMISTRY

Name	: Mrs. DARA HARITHA	Age /Sex	: 32Y Y(s)/FEMALE
Bill Date	: 28-Sep-2024 10:07 AM	UMR No.	: 392409001291
Rec. Dt	: 28-Sep-2024 10:27 AM	Bill No.	: MCB39240904021
Rept. Dt	: 28-Sep-2024 01:27 PM	Result No	: RZB240908025
Ref By	: Dr. J Dattu Raj	Sample ID	: MCNNB6014558
Sample Type	: SERUM		

HBA1C (GLYCOSYLATED HAEMOGLOBIN)

<u>Parameters</u>	<u>Result</u>	<u>Reference Range</u>	<u>Units</u>
HBA1C <i>HPLC</i>	5.4	" Normal : < 5.7% Pre diabetic : 5.7 % - 6.5 % Diabetic : > 6.5 %	
MPG(Mean Plasma Glucose) <i>Derived from HBA1c value</i>	114.94	" Excellent Control : 90 - 120 mg/dl Good Control : 121 - 150 "	mg/dl

*** End Of Report ***



Priyanka D K

MBBS,MD CONSULTANT PATHOLOGIST



LABORATORY REPORT : BIOCHEMISTRY

Name	: Mrs. DARA HARITHA	Age /Sex	: 32Y Y(s)/FEMALE
Bill Date	: 28-Sep-2024 10:07 AM	UMR No.	: 392409001291
Rec. Dt	: 28-Sep-2024 10:27 AM	Bill No.	: MCB39240904021
Rept. Dt	: 28-Sep-2024 01:27 PM	Result No	: RZB240908026
Ref By	: Dr. J Dattu Raj	Sample ID	: MCNNB6014559
Sample Type	: SERUM		

LIPID PROFILE

<u>Parameters</u>	<u>Result</u>	<u>Reference Range</u>	<u>Units</u>
TOTAL CHOLESTEROL <i>Enzymatic colorimetric</i>	147	Desirable : : < 200 mg/dL Borderline High : : 200 - 239 mg/dL High risk : > 240 mg/dL	mg/dL
HDL CHOLESTEROL <i>Homogeneous enzymatic colorimetric</i>	36	Low : : < 40 mg/dL High : : > 60 mg/dL	mg/dL
LDL CHOLESTEROL <i>Direct-Enzymatic colorimetric</i>	92	Very High : - > 190 mg/dL Optimal : - < 100 mg/dL Near Optimal : 100 - 129 mg/dL High : 160 - 189 mg/dL Borderline High:130-159 mg/dl	mg/dL
VLDL <i>Calculation</i>	19	2 - 30 mg/dL	mg/dL
SERUM TRYGLYCERIDES <i>Enzymatic colorimetric</i>	96	< 150 mg/dL Borderline High : 150 - 199 mg/dL High : 200 - 499 mg/dL	mg/dL
CHO/HDL RATIO <i>Calculation</i>	4.08 *	Normal : - < 3.5 High Risk : - > 5.0	
LDL/HDL RATIO	2.56		

*** End Of Report ***



Priyanka D K

MBBS,MD CONSULTANT PATHOLOGIST



LABORATORY REPORT : BIOCHEMISTRY

Name	: Mrs. DARA HARITHA	Age /Sex	: 32Y Y(s)/FEMALE
Bill Date	: 28-Sep-2024 10:07 AM	UMR No.	: 392409001291
Rec. Dt	: 28-Sep-2024 10:27 AM	Bill No.	: MCB39240904021
Rept. Dt	: 28-Sep-2024 01:27 PM	Result No	: RZB240908027
Ref By	: Dr. J Dattu Raj	Sample ID	: MCNNB6014560
Sample Type	: PLASMA		

FBS (FASTING BLOOD GLUCOSE WITH URINE GLUCOSE)

<u>Parameters</u>	<u>Result</u>	<u>Reference Range</u>	<u>Units</u>
FASTING BLOOD GLUCOSE HEXOKINASE	92	Normal Range : 70 - 99 Impaired Glucose tolerance : 100 -125 Diabetes Mellitus : >=126	mg/dL

*** End Of Report ***



Priyanka D K

MBBS,MD CONSULTANT PATHOLOGIST



LABORATORY REPORT : BIOCHEMISTRY

Name	: Mrs. DARA HARITHA	Age /Sex	: 32Y Y(s)/FEMALE
Bill Date	: 28-Sep-2024 10:07 AM	UMR No.	: 392409001291
Rec. Dt	: 28-Sep-2024 10:27 AM	Bill No.	: MCB39240904021
Rept. Dt	: 28-Sep-2024 01:27 PM	Result No	: RZB240908028
Ref By	: Dr. J Dattu Raj	Sample ID	: MCNNB6014559
Sample Type	: SERUM		

SERUM CREATININE

<u>Parameters</u>	<u>Result</u>	<u>Reference Range</u>	<u>Units</u>
CREATININE <i>Jaffe</i>	0.7	0.6 - 1.4	mg/dL

*** End Of Report ***



Priyanka D K

MBBS,MD CONSULTANT PATHOLOGIST



LABORATORY REPORT : BIOCHEMISTRY

Name	: Mrs. DARA HARITHA	Age /Sex	: 32Y Y(s)/FEMALE
Bill Date	: 28-Sep-2024 10:07 AM	UMR No.	: 392409001291
Rec. Dt	: 28-Sep-2024 10:27 AM	Bill No.	: MCB39240904021
Rept. Dt	: 28-Sep-2024 01:27 PM	Result No	: RZB240908029
Ref By	: Dr. J Dattu Raj	Sample ID	: MCNNB6014559
Sample Type	: SERUM		

LFT(LIVER FUNCTION TEST)

Parameters	Result	Reference Range	Units
TOTAL BILIRUBIN <i>DIAZO</i>	0.6	<1.2	mg/dL
DIRECT BILIRUBIN <i>DIAZO</i>	0.1	<=0.20	mg/dL
INDIRECT BILIRUBIN <i>Calculated</i>	0.5	<=1.0	mg/dL
SGPT (ALT) <i>UV without P5P</i>	17	<=33	U/L
SGOT (AST) <i>UV without P5P</i>	15	<= 32	U/L
ALKALINE PHOSPHATASE (ALP) <i>PNPP, AMP Buffer - IFCC Ref.</i>	87	35 - 105	U/L
TOTAL PROTEINS <i>Biuret method</i>	6.9	6.0 - 8.0 g/dL	g/dL
SERUM ALBUMIN <i>Bromcresol Green (BCG)</i>	3.7	3.5 - 5.2 g/dL	g/dL
GLOBULINS <i>Calculated</i>	3.2	2.5 - 3.5 g/dL	g/dL
A/G RATIO <i>Calculation</i>	1.15 *	1.2 - 2.5	

*** End Of Report ***



Priyanka D K

MBBS, MD CONSULTANT PATHOLOGIST



LABORATORY REPORT : BIOCHEMISTRY

Name	: Mrs. DARA HARITHA	Age /Sex	: 32Y Y(s)/FEMALE
Bill Date	: 28-Sep-2024 10:07 AM	UMR No.	: 392409001291
Rec. Dt	: 28-Sep-2024 10:27 AM	Bill No.	: MCB39240904021
Rept. Dt	: 28-Sep-2024 01:27 PM	Result No	: RZB240908030
Ref By	: Dr. J Dattu Raj	Sample ID	: MCNNB6014559
Sample Type	: SERUM		

SERUM URIC ACID

<u>Parameters</u>	<u>Result</u>	<u>Reference Range</u>	<u>Units</u>
SERUM URIC ACID <i>uricase</i>	4.4	2.4-5.7	mg/dL

*** End Of Report ***



Priyanka D K

MBBS,MD CONSULTANT PATHOLOGIST



LABORATORY REPORT : BIOCHEMISTRY

Name	: Mrs. DARA HARITHA	Age /Sex	: 32Y Y(s)/FEMALE
Bill Date	: 28-Sep-2024 10:07 AM	UMR No.	: 392409001291
Rec. Dt	: 28-Sep-2024 01:23 PM	Bill No.	: MCB39240904021
Rept. Dt	: 28-Sep-2024 01:27 PM	Result No	: RZB240908115
Ref By	: Dr. J Dattu Raj	Sample ID	: MCNNB6014617
Sample Type	:		

PLBS (POST LUNCH BLOOD SUGAR WITH URINE SUGAR)

<u>Parameters</u>	<u>Result</u>	<u>Reference Range</u>	<u>Units</u>
PLBS (POST LUNCH BLOOD GLUCOSE) <i>Hexokinase</i>	112	Normal Range : =200	mg/dL

*** End Of Report ***



Priyanka D K

MBBS,MD CONSULTANT PATHOLOGIST



LABORATORY REPORT : BIOCHEMISTRY

Name	: Mrs. DARA HARITHA	Age /Sex	: 32Y Y(s)/FEMALE
Bill Date	: 28-Sep-2024 10:07 AM	UMR No.	: 392409001291
Rec. Dt	: 28-Sep-2024 10:27 AM	Bill No.	: MCB39240904021
Rept. Dt	: 28-Sep-2024 01:27 PM	Result No	: RZB240908036
Ref By	: Dr. J Dattu Raj	Sample ID	: MCNNB6014559
Sample Type	: SERUM		

BUN(BLOOD UREA NITROGEN)

<u>Parameters</u>	<u>Result</u>	<u>Reference Range</u>	<u>Units</u>
BLOOD UREA <i>Urease kinetic</i>	17	16.6 - 48.5	mg/dL
BUN (Blood Urea Nitrogen.)	8.0		

*** End Of Report ***



Priyanka D K

MBBS,MD CONSULTANT PATHOLOGIST



LABORATORY REPORT : BLOOD BANK

Name	: Mrs. DARA HARITHA	Age /Sex	: 32Y Y(s)/FEMALE
Bill Date	: 28-Sep-2024 10:07 AM	UMR No.	: 392409001291
Rec. Dt	: 28-Sep-2024 10:27 AM	Bill No.	: MCB39240904021
Rept. Dt	: 28-Sep-2024 01:27 PM	Result No	: RZB240908033
Ref By	: Dr. J Dattu Raj	Sample ID	: MCNNB6014563
Sample Type	: WHOLE BLOOD		

BLOOD GROUPING AND RH

<u>Parameters</u>	<u>Result</u>	<u>Reference Range</u>	<u>Units</u>
BLOOD GROUP <i>Automated microcolumn gel method</i>	" O "		
RH TYPE	POSITIVE		

INTERPRETATION

1. If Rh is Du positive it is best considered as Rh negative as recipient and Rh positive as donor. Proper Cross matching is recommended before transfusion.
2. In case of forward and reverse grouping discrepancy, clinical correlation and repeat sample analysis is recommended.
3. For Infants below 6 months only forward grouping is performed.
4. A sub-grouping is recommended after the age of 6 months.

*** End Of Report ***



Priyanka D K

MBBS,MD CONSULTANT PATHOLOGIST



LABORATORY REPORT : CLINICAL PATHOLOGY

Name	: Mrs. DARA HARITHA	Age /Sex	: 32Y Y(s)/FEMALE
Bill Date	: 28-Sep-2024 10:07 AM	UMR No.	: 392409001291
Rec. Dt	: 28-Sep-2024 10:27 AM	Bill No.	: MCB39240904021
Rept. Dt	: 28-Sep-2024 01:27 PM	Result No	: RZB240908031
Ref By	: Dr. J Dattu Raj	Sample ID	: MCNNB6014561
Sample Type	: URINE		

CUE(COMPLETE URINE EXAMINATION)

<u>Parameters</u>	<u>Result</u>	<u>Reference Range</u>	<u>Units</u>
-------------------	---------------	------------------------	--------------

PHYSICAL EXAMINATION

VOLUME	15	10 ml to 25 ml	ml
COLOUR	PALE YELLOW	PALE YELLOW	
APPEARANCE	CLEAR	CLEAR	

CHEMICAL EXAMINATION

SPECIFIC GRAVITY <i>Bromthymol blue</i>	Q N S	1.000 - 1.030	
PH <i>Bromthymol blue</i>	6.0	5.0 - 8.0	
PROTEIN <i>Tetra-bromophenol blue/Heat coagulation test</i>	NIL	NIL (<15 mg/dL)	
GLUCOSE <i>Glucose oxidase Peroxidase/Benedict?s test</i>	NIL	NIL (<25 mg/dL)	
UROBILINOGEN <i>Diazonium salt</i>	NIL	NIL	
KETONE <i>Sodium nitroprusside/Rothera?s test.</i>	NIL	NIL (<5 mg/dL)	

Priyanka

Priyanka D K

MBBS,MD CONSULTANT PATHOLOGIST



LABORATORY REPORT : CLINICAL PATHOLOGY

Name	: Mrs. DARA HARITHA	Age /Sex	: 32Y Y(s)/FEMALE
Bill Date	: 28-Sep-2024 10:07 AM	UMR No.	: 392409001291
Rec. Dt	: 28-Sep-2024 10:27 AM	Bill No.	: MCB39240904021
Rept. Dt	: 28-Sep-2024 01:27 PM	Result No	: RZB240908031
Ref By	: Dr. J Dattu Raj	Sample ID	: MCNNB6014561
Sample Type	: URINE		

BILIRUBIN NIL NIL (<0.5 mg/dL)
Diazonium salt/Fouchets test

NITRITE NEGATIVE NEGATIVE
Sulfanilic acid

MICROSCOPIC EXAMINATION

PUS CELLS	1-2	0 - 5 /hpf	
RBC	NIL	0 - 5 /hpf	
EPITHELIAL CELLS	2-3	0 - 5	hpf
CRYSTALS	NIL	NIL	
CASTS	NIL	NIL	
OTHERS	--	NIL	

INTERPRETATION

The colour fields of chemicals correspond to the following values:

1. Proteins: neg (negative), 30-99 (+), 100-499 (++) , >500 (+++) mg/dl
2. Ketones: neg. (negative), 5 (Trace), 15-49 (+), 50-149 (++) , >150 (+++) mg/dl
3. Glucose: norm. (normal), 50-149 (+), 150-499 (++) , 500-999 (+++) , >1000 (++++) mg/dl
4. Bilirubin: neg (negative), 1 (+), 3 (++) , 6 (+++) mg/ dl
5. Urobilinogen: norm. (normal), 2 (+), 4 (++) , 8 (+++) , 12 (++++) mg/dl.

*** End Of Report ***



Priyanka D K

MBBS,MD CONSULTANT PATHOLOGIST



LABORATORY REPORT : HAEMATOLOGY

Name	: Mrs. DARA HARITHA	Age /Sex	: 32Y Y(s)/FEMALE
Bill Date	: 28-Sep-2024 10:07 AM	UMR No.	: 392409001291
Rec. Dt	: 28-Sep-2024 10:27 AM	Bill No.	: MCB39240904021
Rept. Dt	: 28-Sep-2024 01:27 PM	Result No	: RZB240908034
Ref By	: Dr. J Dattu Raj	Sample ID	: MCNNB6014564
Sample Type	: WHOLE BLOOD		

ESR

Parameters

Result

Reference Range

Units

ESR

45 *

0-12

mm/1st hour

WESTERNGREN'S METHOD

*** End Of Report ***



Priyanka D K

MBBS,MD CONSULTANT PATHOLOGIST



LABORATORY REPORT : HAEMATOLOGY

Name	: Mrs. DARA HARITHA	Age /Sex	: 32Y Y(s)/FEMALE
Bill Date	: 28-Sep-2024 10:07 AM	UMR No.	: 392409001291
Rec. Dt	: 28-Sep-2024 10:27 AM	Bill No.	: MCB39240904021
Rept. Dt	: 28-Sep-2024 01:27 PM	Result No	: RZB240908035
Ref By	: Dr. J Dattu Raj	Sample ID	: MCNNB6014565
Sample Type	: WHOLE BLOOD		

CBP(COMPLETE BLOOD PICTURE)

<u>Parameters</u>	<u>Result</u>	<u>Reference Range</u>	<u>Units</u>
HEMOGLOBIN <i>Photometric</i>	11.5 *	12.0 - 15.0	gms/dL
R B C COUNT <i>Electrical Impedance</i>	3.98	3.8 - 4.8 10 ¹² /L	10 ¹² /L
PCV/HCT <i>Calculated</i>	33.8 *	40 - 50	%
MCV <i>Calculated</i>	85	83 - 101	fl
MCH <i>Calculated</i>	29.0	27 - 32	pg
MCHC <i>Calculated</i>	34.1	31 - 37	g/dL
TLC (TOTAL LEUCOCYTE COUNT) <i>Impedance</i>	6.9	4.0 - 10.0	10 ³ /μl

DIFFERENTIAL COUNT

NEUTROPHILS <i>DHSS/Microscopy</i>	55	40 - 80 %
LYMPHOCYTES <i>DHSS/Microscopy</i>	39	20 - 40 %
MONOCYTES <i>DHSS/Microscopy</i>	05	02 - 10 %

Priyanka

Priyanka D K

MBBS,MD CONSULTANT PATHOLOGIST



LABORATORY REPORT : HAEMATOLOGY

Name	: Mrs. DARA HARITHA	Age /Sex	: 32Y Y(s)/FEMALE
Bill Date	: 28-Sep-2024 10:07 AM	UMR No.	: 392409001291
Rec. Dt	: 28-Sep-2024 10:27 AM	Bill No.	: MCB39240904021
Rept. Dt	: 28-Sep-2024 01:27 PM	Result No	: RZB240908035
Ref By	: Dr. J Dattu Raj	Sample ID	: MCNNB6014565
Sample Type	: WHOLE BLOOD		

EOSINOPHILS <i>DHSS/Microscopy</i>	01	00 - 06 %	
BASOPHILS <i>DHSS/Microscopy</i>	00	00 - 01 %	
PLATELET COUNT <i>Electrical Impedance</i>	384	150 - 400 $10^3/\mu\text{L}$	$10^3/\mu\text{L}$

*** End Of Report ***



Priyanka D K

MBBS,MD CONSULTANT PATHOLOGIST

