



Date : 2023-12-23 10:14:47

ID : 0000005

Name : Reetubon Sharma

Sex : M

Age : 46

Weight: 75

<<Conclusion>>

Normal Sinus Rhythm

Cardiac electrophysiology normal

**DR. PRAVESH**

M.D. PHYSICIAN

G-71382

FELLOWSHIP IN MEDICAL EMERGENCY

Consultant Physician

<<Report need physician confirm>>

*Pravesh*

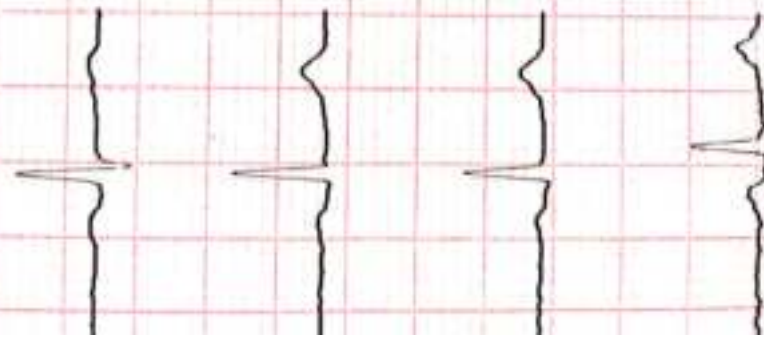



# FITNESS CERTIFICATE

C  
A  
N  
D  
I  
D  
A  
T  
E

Name: Reetuben Sharmar  
 Date of Birth: 08/09/1975 Age: 48 Blood Group: O + ve  
 Sex: Male  Female  | Marital Status: Married  Unmarried   
 Address: \_\_\_\_\_  
 Any allergy / Disability / Pre-existing disease: No any Allergy Date: 23/12/23

C  
L  
I  
N  
I  
C  
A  
L  
F  
I  
N  
D  
I  
N  
G  
S

Height <u>1.58</u> Cms.	Weight <u>59</u> Kgs.	Near Vision: LE: <u>6/6</u> R: <u>6/6</u>	Hearing Left Ear: <u>5</u> Right Ear: <u>5</u>
BP: <u>120/76</u> mm/Hg		Pulse Rate: <u>69</u> /min	Resp. Rate: <u>18</u> /min
CVS: <u>S1S2</u> (✓)	RS: <u>AEBE clear</u>	Abdomen: <u>SOFT</u>	
Any other Findings: <u>NO</u>			

C  
E  
R  
T  
I  
F  
I  
C  
A  
T  
E

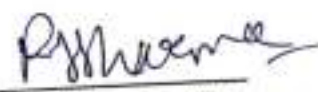
I Dr.: pranav patel  
 hereby certify that I have examined Mr./Ms.: Reetuben Sharmar  
 on 23/12/23 and find him FIT / UNFIT for employment.  
 Remarks if unfit: \_\_\_\_\_  
  
 Signature & Seal  
  
 Signature of Candidate  
  
 Address / Tel No. \_\_\_\_\_

D  
E  
C  
L  
A  
R  
A  
T  
I  
O  
N

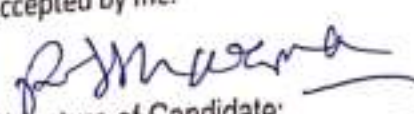
I declare that the above information is true and correct to the best of my knowledge and I am not suffering from any disease / illness, the presence of which I have not revealed. I fully understand that any misrepresentation of this declaration could lead to the termination of my offer / appointment. In case of any discrepancy arising out of my declaration, I will undergo the medical check-up by the company's suggested doctor and their findings will be fully binding on me and action thereon towards my employment will be accepted by me.  
  
 Signature of Candidate: \_\_\_\_\_ Date: 23/12/23

Opp. Prankhadi Road, Chhani, Vadodra





सत्यमेव जयते



आधार

भारतीय विलिख्त ओळखाचो प्राधिकरण

भारत सरकार  
Unique Identification Authority of India  
Government of India

लमांसल सभ संख्या/ Enrolment No.: 2189/26056/30895

Download Date: 18/04/2018

To  
श्री रीतुबेन शर्मा  
Sharma Reetuben Jayprakash  
213  
narsing colony  
godhra road  
Dahod  
Dahod  
Dahod Gujarat - 389151  
9426840259

Generation Date: 21/07/2017

Signature valid



QR Code with Photo/Signature

तमारी आधार नंबर / Your Aadhaar No. :

3853 0223 0113

VID : 9192 0409 8602 8437

मारी आधार, मारी ओळख



भारत सरकार  
Government of India



श्री रीतुबेन शर्मा  
Sharma Reetuben Jayprakash  
www.मा.नी.नं./DOB: 08/09/1975  
स्त्री/ FEMALE

3853 0223 0113

VID : 9192 0409 8602 8437

मारी आधार, मारी ओळख

*Handwritten signature*





बैंक ऑफ बड़ोदा  
Bank of Baroda

नाम  
Name  
रजत जे. शर्मा  
REETU J. SHARMA  
ए.सी. नंबर  
E.C. No. 65271

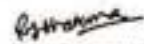

  
अधिकारी  
Issuing Authority

  
होल्डर का हस्ताक्षर  
Signature of Holder

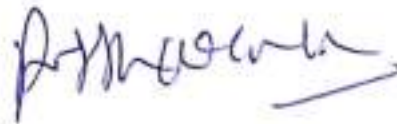

248 REETUBEN SHARMA  
48 Yrs/ F Kg / Ht- cms Ref. No.:

Date: 23-12-2023 Ref By:  
Time: 11:05 AM Protocol: Bruce

Summary

History:  
Medication:

Stage	Stg Time min:sec	Speed km/h	Grade %	METs	HR bpm	BP mmHg	RPP	PVCs
Pre Ex				1	66	120/70	79	
Supine				1	62	120/70	74	
Standing				1	64	120/70	77	
Hyp Vent				1	63	120/70	76	1
S1	03:00	2.7	10.0	4.8	100	120/70	120	11
S2	03:00	4.0	12.0	6.9	128	130/90	166	14
Peak Ex	01:00	5.4	14.0	9.5	139	140/100	195	16
Post Ex 1	02:00			1	101	135/90	136	16
Post Ex 2	00:31			1	95	125/80	119	16
Finish				1	86	125/80	108	17

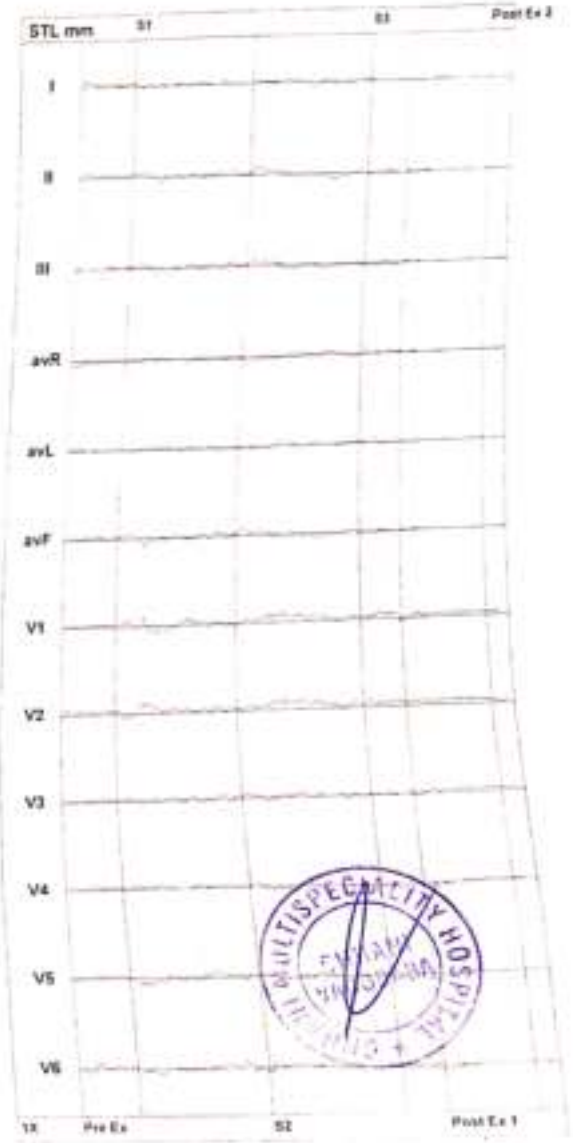

Findings: Exercise Time : 07:00 mins  
Max HR attained : 139 bpm 80 % of Target 172 bpm  
Max BP : 140/100mmHg  
Max Workload attained : 9.5 METs ( Good Effort Tolerance )  
Reason for Test Termination: Patient Completed Test

No significant ST segment changes noted during exercise or recovery stages.  
No Angina / Arrhythmia / S3 / Murmur  
Final Impression : Test is negative for inducible ischaemia.

*R. Bhatnagar*

DR. PRAKASH PATEL  
FELLOW IN PHYSICIAN  
9-71382  
EMERGENCY



248 REETUBEN SHARMA  
48 Yrs/ F Kg/ Ht- cms Ref.No.:  
Date: 23-12-2023 Time: 11:05 AM

Speed: -- km/h Hr: 62 Target Hr: 36 % of 172 Filter: 0.1 - 100 Hz Gain: 10 mm/mV  
Grade: -- % Mets: 1 Ex Time: -- min:sec BLC: On Sweep: 25 mm/s  
Protocol: Bruce BP: 120/70 mmHg Curr Time: 00:08 Notch: On Median Sweep: 25 mm/s

Linked Medians  
Pre Ex

Post J 80 mS

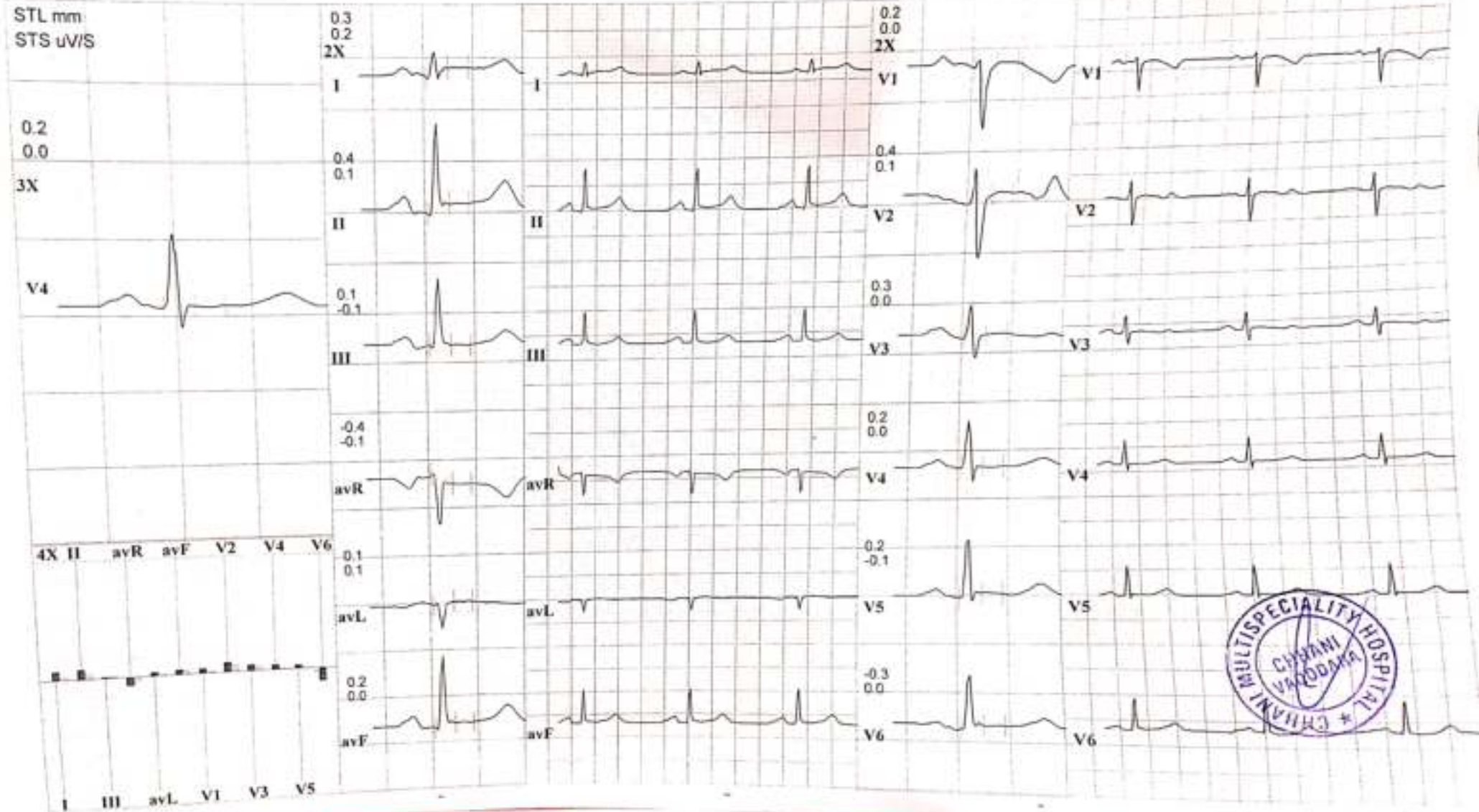



# CHHANI MULTISPECIALITY HOSPITAL

Opp. Prakruti Resort, Chhani, Vadodara, Gujarat

Clarity

248

REETUBEN SHARMA

48 Yrs/ F

Kg / Ht: cms Ref.No:

Date: 23-12-2023 Time: 11:05 AM

Speed: 2.7 km/h Hr: 100

Grade: 10 % Mets: 4.8

Protocol: Bruce BP: 120/70 mmHg

Target Hr: 58 % of 172

Ex Time: 03:00

Curr Time: 04:11

Filter: 0.1 - 100 Hz

BLC On

Notch On

Gain:

10 mm/mV

Sweep:

25 mm/S

Median Sweep 25 mm/S

Linked Medians  
S1

Post J 80 mS

STL mm

STS uV/S

0.3

0.2

3X

V4

4X II avR avF V2 V4 V6

avL

0.2 0.4

I III avL V1 V3 V5

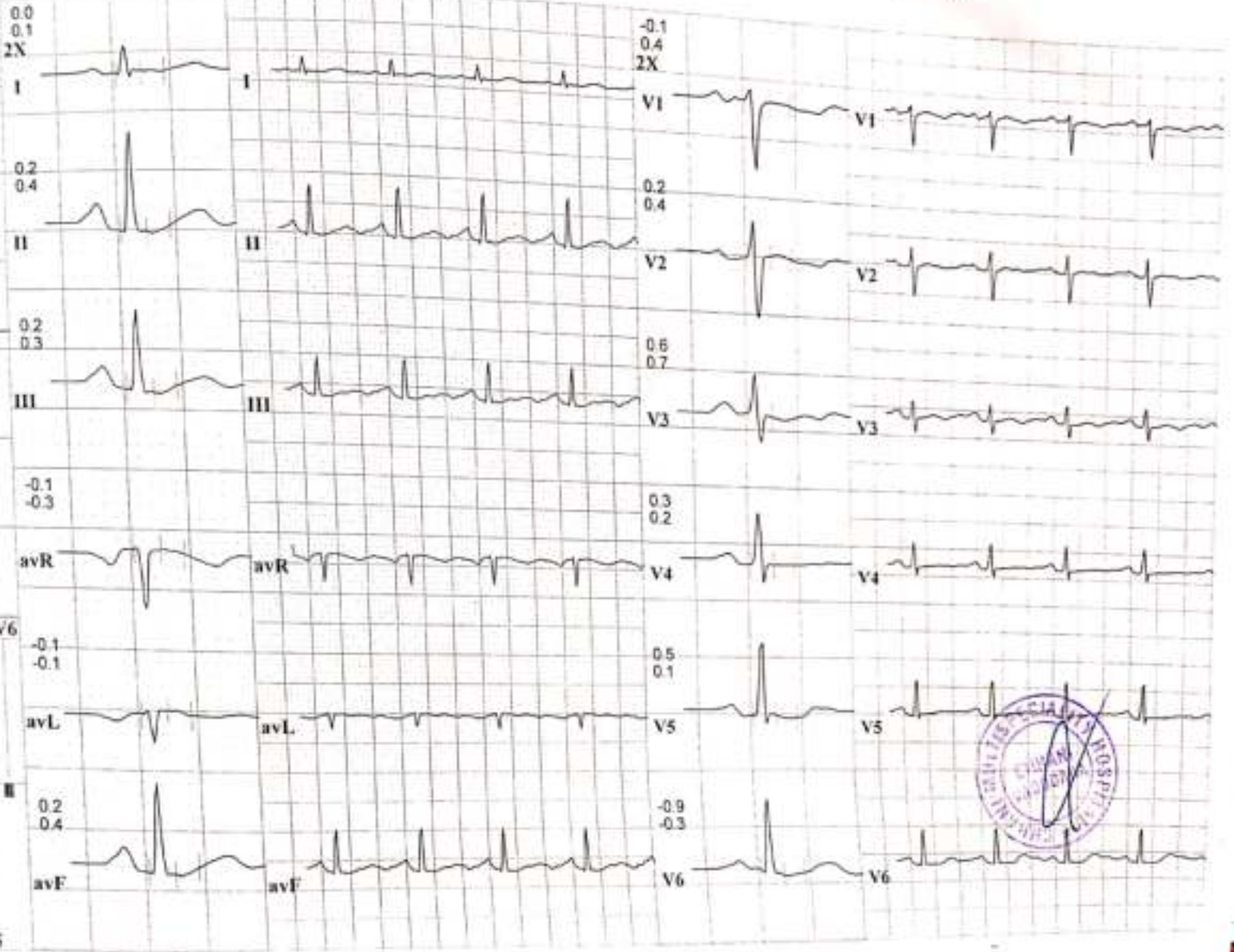

# CHHANI MULTISPECIALITY HOSPITAL

Opp. Prakruti Resort, Chhani, Vadodara, Gujarat

Clarity

248

48 Yrs F

Date: 23-12-2023 Time: 11:05 AM

Post: J 71 mS

STL mm  
STS uV/S

REETUBEN SHARMA  
Kg / Ht - cms Ref No.:

Speed: 4 kmh  
Grade: 12 %  
Protocol: Bruce

Hr: 128  
Mets: 6.9  
BP: 130/90 mmHg

Target Hr: 74 % of 172  
Ex Time: 06:00  
Curr Time 07:11

Filter: 0.1 - 100 Hz  
BLC: On  
Notch On

Gain: 10 mm/mV  
SwEEP: 25 mm/S  
Median SwEEP: 25 mm/S

Linked Medians  
S2

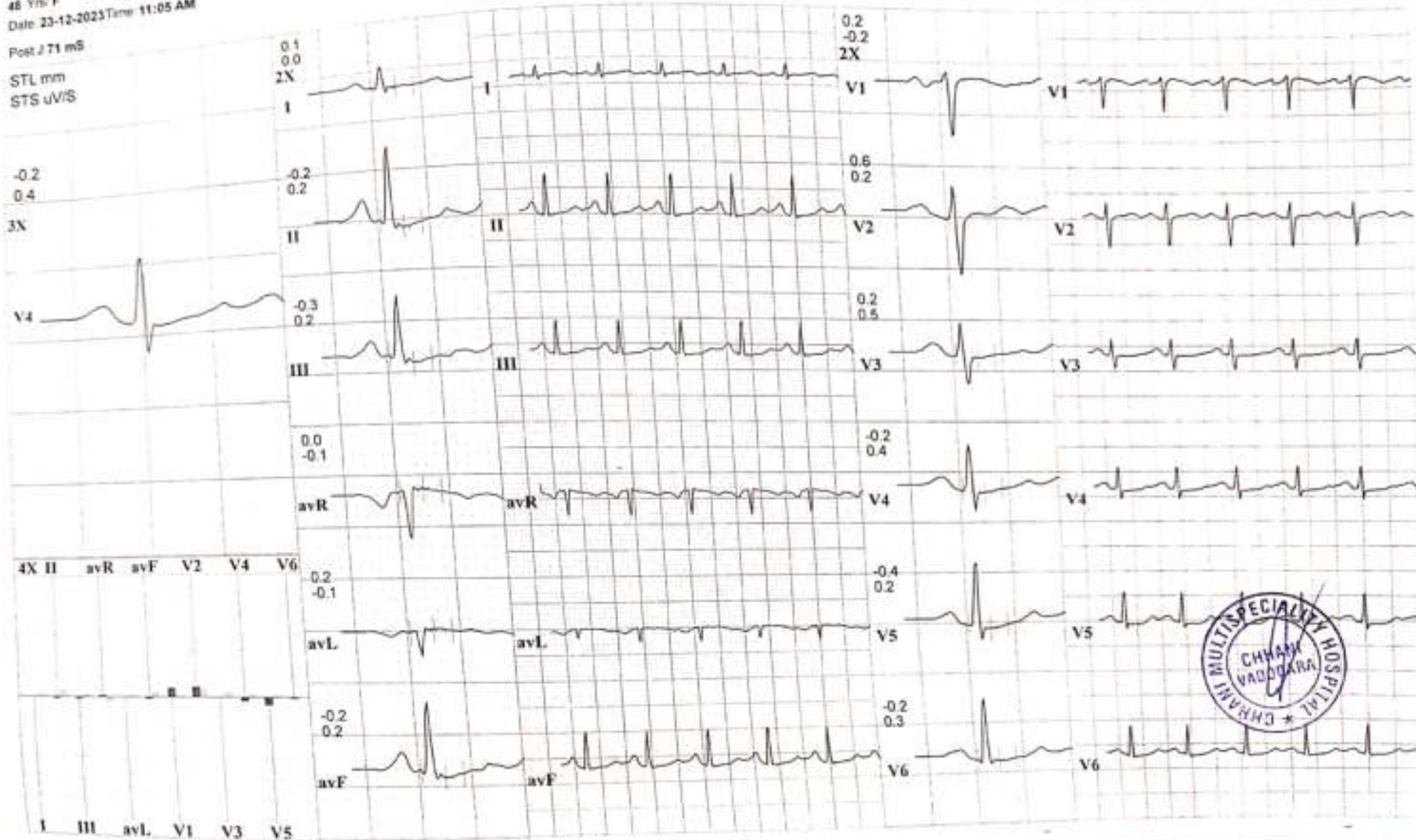



# CHHANI MULTISPECIALITY HOSPITAL

Opp. Prakruti Resort, Chhani, Vadodara, Gujarat

Clarity

248 REETUBEN SHARMA  
48 Yrs/F Kg/ Ht- cms Ref No.  
Date: 23-12-2023 Time 11:05 AM

Speed: 5.4 kmh Hr: 139  
Grade: 14 % Mets: 9.5  
Protocol: Bruce BP: 140/100 mmHg

Target Hr: 80 % of 172  
Ex Time: 07:00  
Curr Time: 08:11

Filter: 0.1 - 100 Hz Gain: 10 mm/mV  
BLC: On Sweep: 25 mm/s  
Notch: On Median Sweep: 25 mm/s

Linked Medians  
Peak Ex

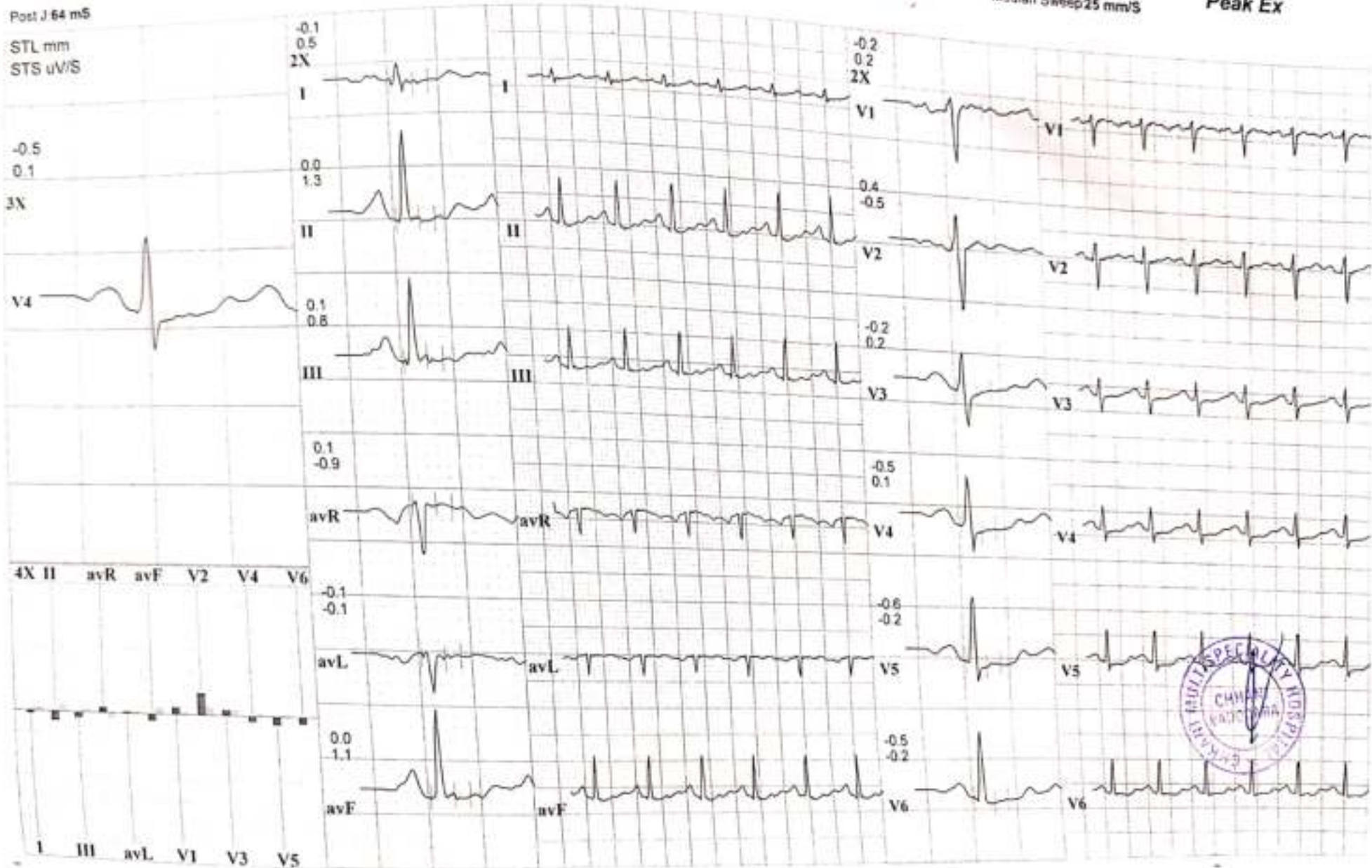





# CHHANI MULTISPECIALITY HOSPITAL

Opp. Prakruti Resort, Chhani, Vadodra, Gujarat

748 REETUBEN SHARMA  
 48 Yrs/ F Kg/ Ht: cms Ref.No:  
 Date: 23-12-2023 Time: 11:05 AM

Speed: -- kmh Hr: 101  
 Grade: -- % Mats: 1  
 Protocol: Bruce BP: 135/90 mmHg

Target Hr: 58 % of 172  
 Ex Time: 07:00  
 Curr Time: 10:11  
 Filter: 0.1 - 100 Hz  
 Gain: 10 mm/mV  
 BLC: On Sweep: 25 mm/s  
 Notch: On Median Sweep: 25 mm/s

Linked Medians  
 Post Ex 1

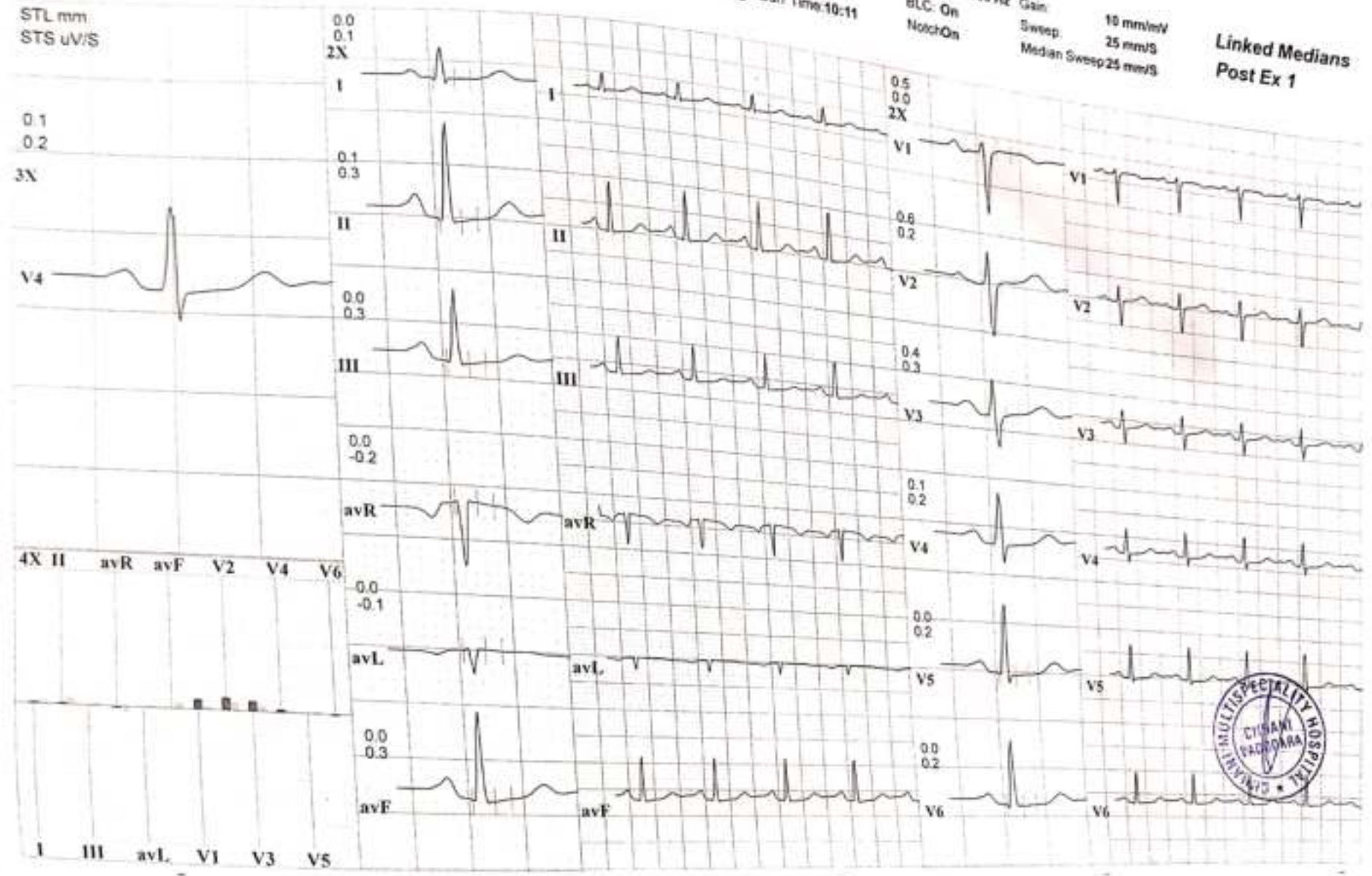

# CHHANI MULTISPECIALITY HOSPITAL

Opp. Prakruti Resort, Chhani, Vadodara, Gujarat

Clarity

248 REETUBEN SHARMA  
48 Yrs F Kg / Ht. cms Ref No.  
Date 23-12-2023 Time 11:05 AM

Speed: --- km/h Hr: 95 Target Hr: 55 % of 172 Filter 0.1 - 100 Hz Gain: 10 mm/mV  
Grade: --- % Mets: 1 Ex Time: 07:00 BLC: On Sweep: 25 mm/s  
Protocol: Bruce BP: 125/80 mmHg Curr Time: 10:42 NotchOn Median Sweep 25 mm/s

Linked Medians  
Post Ex 2

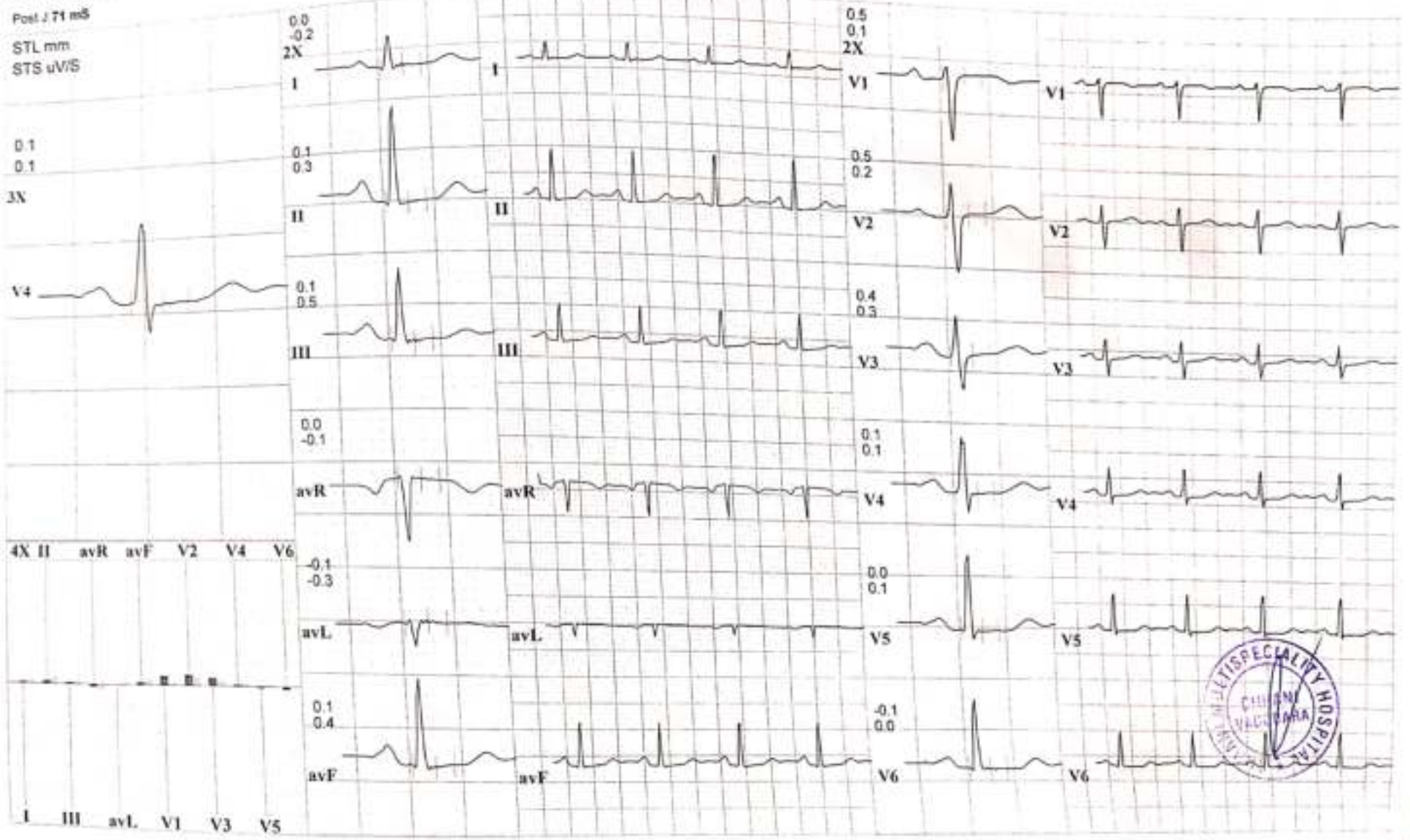



248 REETUBEN SHARMA  
48 Yrs/ F Kg / Ht- cms Ref.No:  
Date: 23-12-2023 Time: 11:05 AM  
Post J.73 mS

Speed: --- kmh Hr: 62 Target Hr: 36 % of 172 Filter: 0.1 - 100 Hz Gain: 10 mm/mV  
Grade: --- % Mets: 1 Ex Time: --- min:sec BLC: On Sweep: 25 mm/S  
Protocol: Bruce BP: 120/70 mmHg Curr Time 00:11 NotchOn Median Sweep 25 mm/S

Linked Medians  
Pre Ex  
Supine

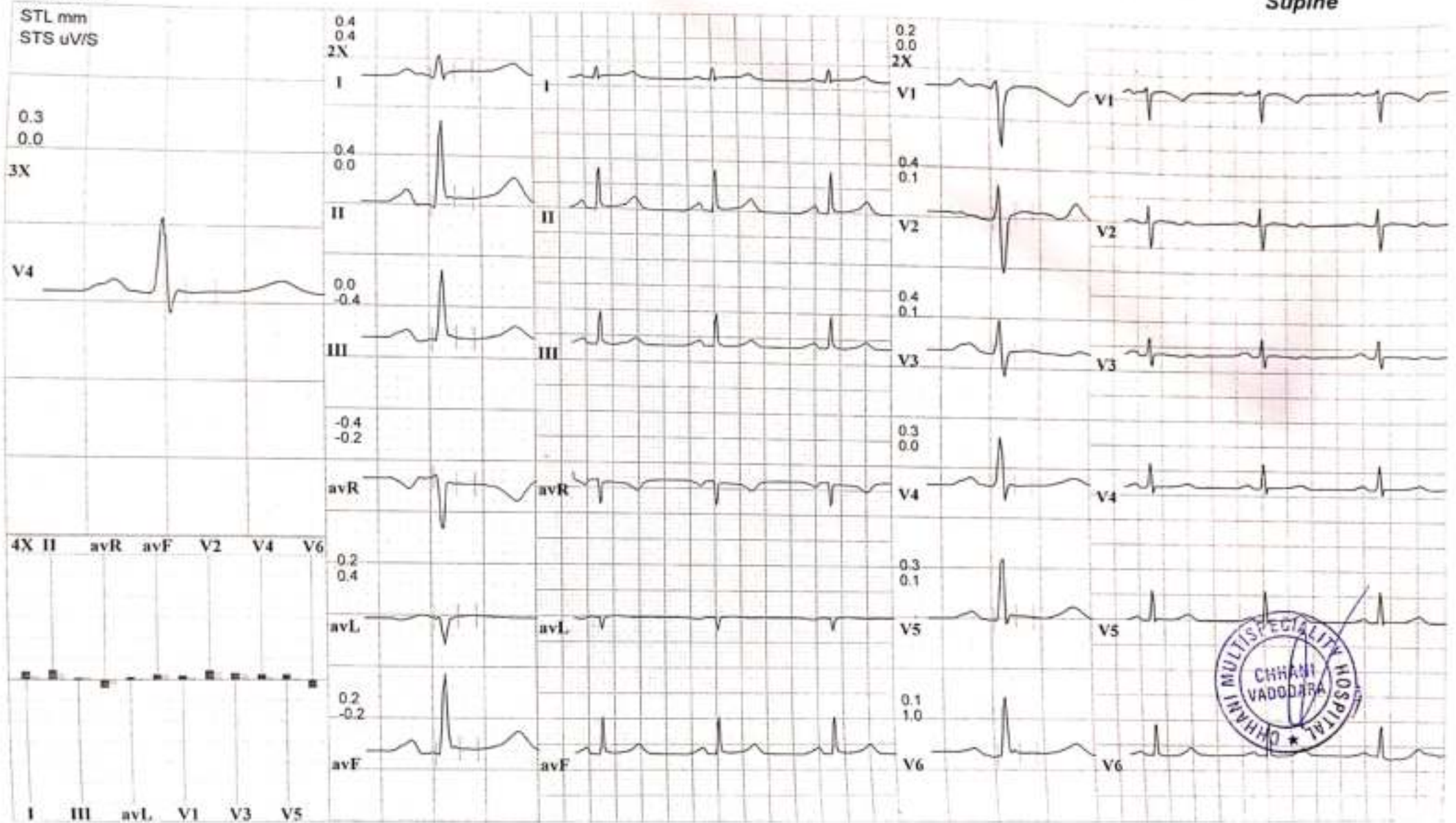



248

REETUBEN SHARMA

48 Yrs/ F

Kg / Ht- cms Ref.No.:

Date: 23-12-2023 Time: 11:05 AM

Post J.80 mS

Speed: --- kmh Hr: 64

Target Hr: 37 % of 172

Filter: 0.1 - 100 Hz

Gain: 10 mm/mV

Grade: --- % Mets: 1

Ex Time: --- min:sec

BLC: On

Sweep: 25 mm/S

Protocol: Bruce BP: 120/70 mmHg

Curr Time: 00:29

Notch On

Median Sweep: 25 mm/S

Linked Medians  
Pre Ex  
Standing



248 REETUBEN SHARMA  
48 Yrs/F Kg / Ht- cms Ref.No  
Date: 23-12-2023 Time: 11:05 AM

Speed: --- km/h Hr: 63 Target Hr: 36 % of 172  
Grade: --- % Mets: 1 Ex Time: --- min:sec  
Protocol: Bruce BP: 120/70 mmHg Curr Time 01:11

Filter 0.1 - 100 Hz Gan: 10 mm/mV  
BLC: On Sweep: 25 mm/s  
Notch On Median Sweep 25 mm/s

Linked Medians  
Pre Ex  
Hyp Vent

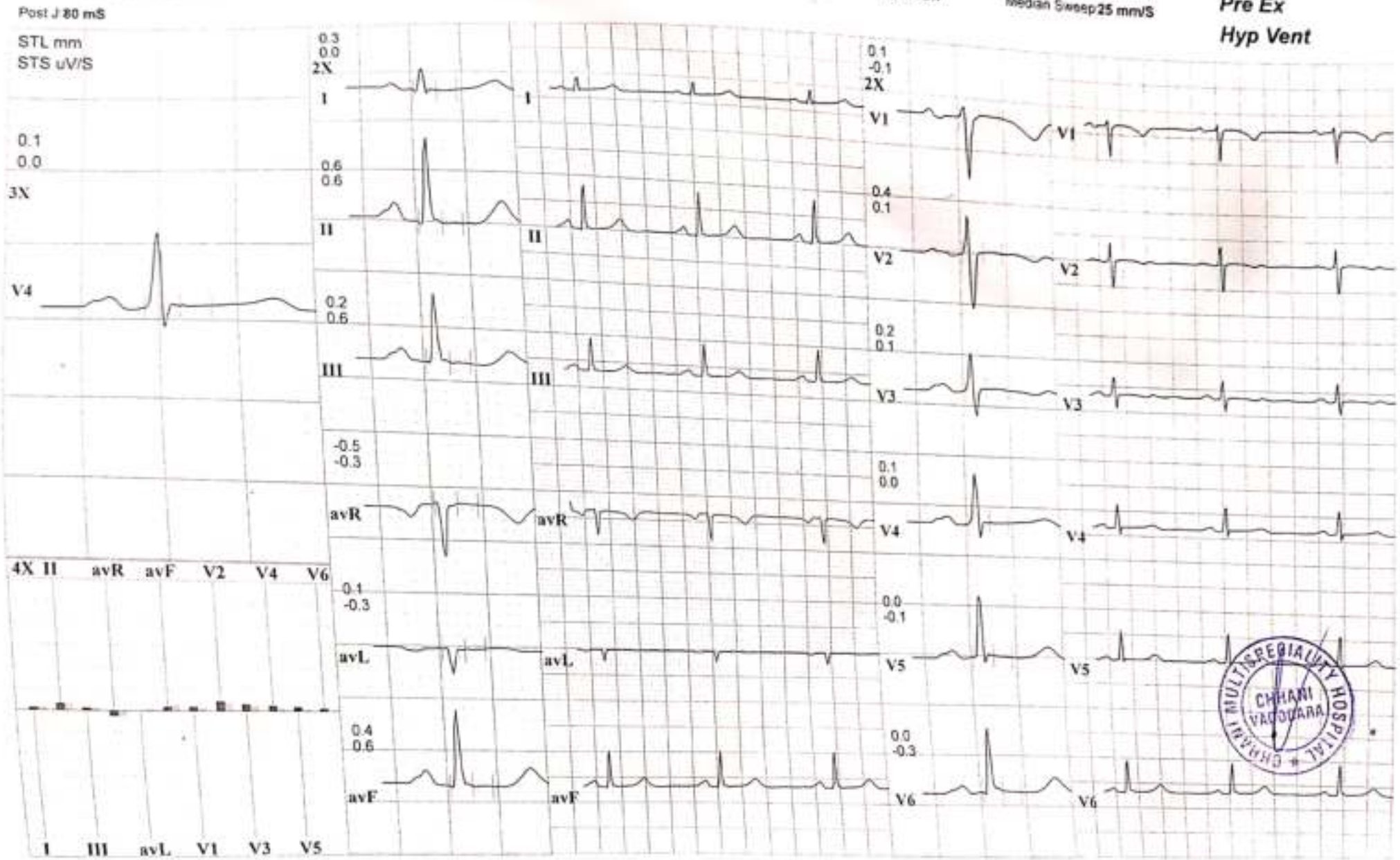





NAME: MRS.REETUBEN SHARMA

AGE:48/FEMALE

DATE: 23/12/2023

### USG FOR ABDOMEN

#### LIVER:

The echogenicity of the liver is normal.  
There is no focal liver lesion.  
There are no dilated intrahepatic biliary radicles.

#### GALL BLADDER:

Appears to be distended and shows no calculus or polyp in the lumen.  
Wall thickness is normal.

#### SPLEEN:

The echogenicity of the spleen is normal.  
There is no focal splenic lesion.

#### PANCREAS:

The echogenicity appears to be normal.  
There is no free fluid in the abdomen.  
There are no enlarged retroperitoneal lymphnodes.

#### KIDNEY:

The kidneys are normal in position, size, shape and outline.  
The parenchyma is normal. Right kidney measure 95\*35 cm.  
Left kidney measure 92\*38 cm.

#### BLADDER:

Bladder is well distended and shows normal wall thickness. No evidence of intraluminal mass or calculi.

UTERUS : Normal in size ,contour, and echotexture.

Both ovaries appears normal in size and echotexture. No adnexal mass lesions.

There is no evidence of ascites.

No evidence of any gross bowel mass seen.

No evidence of any aorto-caval or mesenteric root lymphadenopathy.

Appendix cannot be imaged.No mass or collection in right iliac fossa.



DR. PRANAV PATEL  
M.D. PHYSICIAN  
G-71382  
FELLOWSHIP IN EMERGENCY  
CHHANI MULTISPECIALTY HOSPITAL  
VADODARA



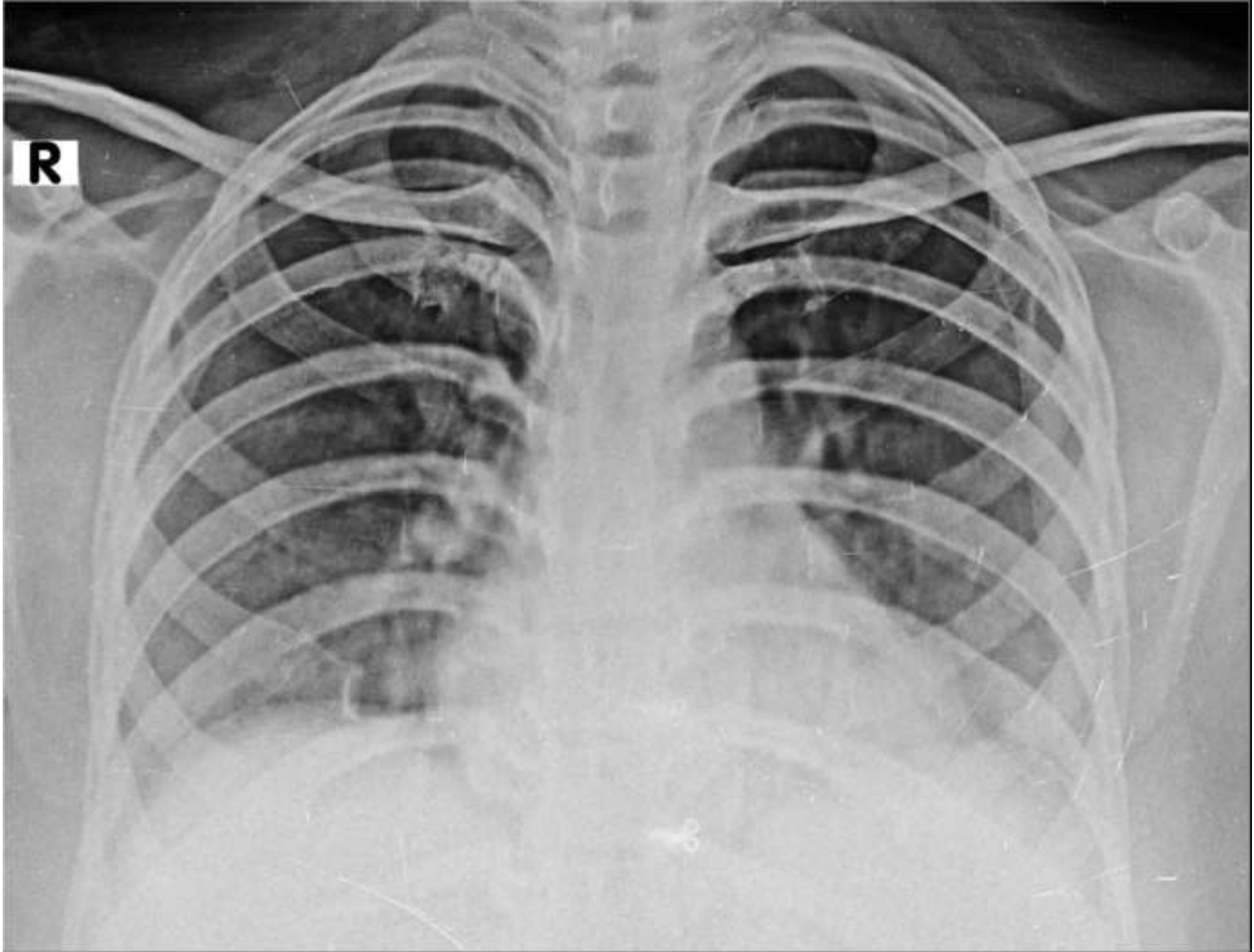

REETU SHARMA 48Y CHEST PA 23-12-2023  
SUNNY DIGITAL X-RAY SERVICES 8758530074

PATIENTS NAME	REETU SHARMA	AGE/SEX	48/FEMALE
REF BY		DATE	23/12/2023

**X-RAY CHEST PA VIEW:**

BOTH LUNG FIELDS ARE NORMAL.  
THE HILAR SHADOWS ARE NORMAL IN SIZE, POSITION AND DENSITY.  
BOTH CARDIOPHRENIC AND COSTOPHRENIC ANGLES ARE CLEAR.  
THE CARDIAC SILHOUETTE IS WITHIN NORMAL LIMITS.  
AORTIC SHADOW IS NORMAL.  
REST OF THE VISUALIZED MEDIASTINUM SHADOWS ARE NORMAL.  
BOTH DOMES OF DIAPHRAGMS ARE NORMAL.  
THE VISUALIZED BONY THORAX IS NORMAL.

**CONCLUSION : NORMAL LUNGS HEART AND MEDIASTINUM.**



DR. AVINASH B. RATHOD  
(Consultant Radiologist)  
M.B.B.S D.M.R.D  
MMC Reg. 2011051616





Pt. Name : Reetuben Sharma

Registered On : 23 Dec, 2023 10:09 AM

Age/Gender : 48 Years Female

Collected On : 23 Dec, 2023 10:44 AM

Patient ID : 2632



Reported On : 23 Dec, 2023 06:21 PM

Ref. By : Dr. BOB

MO : 9420840259

Address :

## CBC

Investigation	Observed Value	Biological Reference Interval	Unit
<b>HEMOGLOBIN</b>			
Hemoglobin (Hb)	12.3	12 - 15	g/dL
Total RBC Count	4.15	3.9 - 4.8	mill/cumm
<b>BLOOD INDICES</b>			
Packed Cell Volume (PCV)	32.8	36.1 - 44.3	%
Mean Corpuscular Volume(MCV)	79.04	78.2 - 97.93	fL
Mean Corpuscular Hemoglobin (MCH)	29.64	27 - 33	pg/cell
Mean Corpuscular Hemoglobin Concentration (MCHC)	37.50	33 - 36	g/dL
Red cell Distribution Width (RDW)	13.5	11.5 - 16	%
<b>WBC COUNT</b>			
Total WBC Count	6600	4000 - 10500	cumm
<b>DIFFERENTIAL WBC COUNT</b>			
Neutrophils	55	40 - 70	%
Lymphocytes	37	20 - 40	%
Eosinophils	03	1 - 6	%
Monocytes	05	2 - 6	%
Basophils	00		%
Erythrocyte Sedimentation Rate (ESR)	08	0 - 22	mm/hr
<b>PLATELET COUNT</b>			
Platelet Count	372000	150000 - 450000	/cumm

DR.ASHISH JAWARKAR  
M.D.(Pathology)

We are open 24x7 & 365 days

**Pt. Name** : Reetuben Sharma  
**Age/Gender** : 48 Years Female  
**Patient ID** : 2632  
**Ref. By** : Dr. BOB  
**Address** :

Registered On : 23 Dec, 2023 10:09 AM  
Collected On : 23 Dec, 2023 10:44 AM  
Reported On : 23 Dec, 2023 06:21 PM  
**MO** : 9420840259



## BLOOD GROUP

### BG

Investigation	Observed Value	Biological Reference Interval	Unit
<b>BLOOD GROUP, ABO &amp; RH TYPING</b>			
ABO Group	"O"		
RH Factor	POSITIVE		

The test to determine your blood group is called ABO typing. Your blood sample is mixed with antibodies against type A and B blood. Then, the sample is checked to see whether or not the blood cells stick together. If blood cells stick together, it means the blood reacted with one of the antibodies.

Rhesus (Rh) factor is an inherited protein found on the surface of red blood cells. **If your blood has the protein, you're Rh positive. If your blood lacks the protein, you're Rh negative.**

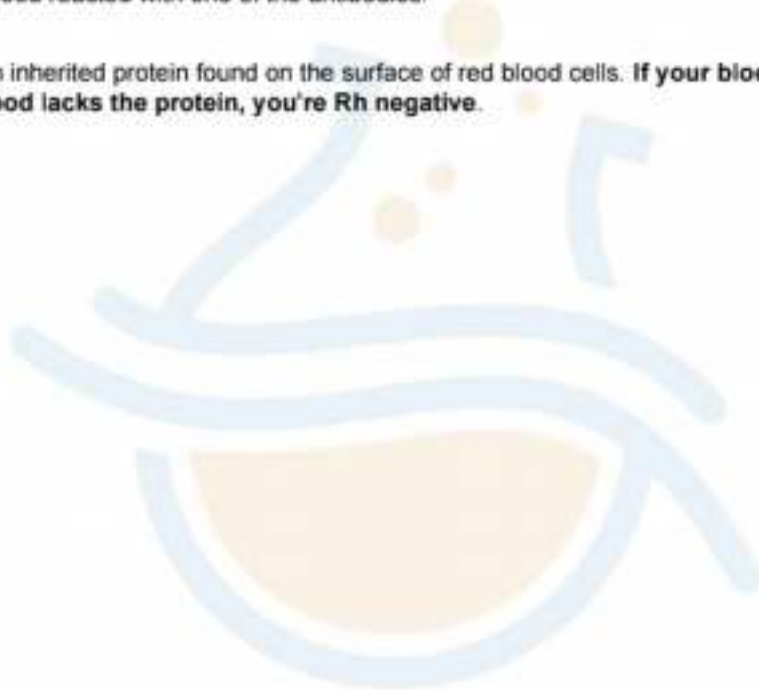

**DR. ASHISH JAWARKAR**  
M.D. (Pathology)

We are open 24x7 & 365 days



**Pt. Name** : Reetuben Sharma  
**Age/Gender** : 48 Years Female  
**Patient ID** : 2632  
**Ref. By** : Dr. BOB  
**Address** :

Registered On : 23 Dec, 2023 10:09 AM  
Collected On : 23 Dec, 2023 10:44 AM  
Reported On : 23 Dec, 2023 06:21 PM  
MO : 9420840259



## HBA1C

Investigation	Observed Value	Biological Reference Interval	Unit
HBA1c	9.5	For Screening: Diabetes: >6.5% Pre-Diabetes: 5.7% - 6.4% Non-Diabetes: < 5.7%	
Mean Blood Glucose	225.95	For Diabetic Patient: Poor Control : > 7.0 % Good Control : 6.0-7.0 %	mg/dL

### Comment

- HbA1c is an indicator of glycemic control. HbA1c represents average Glycemia over the past six to eight weeks. Glycation of Hemoglobin occurs over the entire 120 day life span of the Red Blood Cell, but within this 120 days. Clinical studies suggest that a patient in stable control will have 50% of their HbA1c formed in the month before sampling, 25% in the month before that, and the remaining 25% in months two to four.
- Mean Plasma Glucose mg/dL =  $28.7 \times A1C - 46.7$ . Correlation between HbA1c and Mean Plasma Glucose (MPG) is not "perfect" but rather only this means that to predict or estimate average glucose from HbA1c or vice-versa is not "perfect" but gives a good working ballpark estimate.
- Afternoon and evening results correlate more closely to HbA1c than morning results, perhaps because morning fasting glucose levels vary much more than daytime Glucose levels, which are easier to predict and control. As per IFCC recommendations 2007, HbA1c being reported as above maintaining traceability to both IFCC (mmol/mol) & NGSP (%) units.



**DR.ASHISH JAWARKAR**  
M.D.(Pathology)

We are open 24x7 & 365 days

Pt. Name : Reetuben Sharma

Registered On : 23 Dec, 2023 10:09 AM

Age/Gender : 48 Years Female

Collected On : 23 Dec, 2023 10:44 AM

Patient ID : 2632



Reported On : 23 Dec, 2023 06:21 PM

Ref. By : Dr. BOB

MO : 9420840259

Address :

## FASTING BLOOD SUGAR

### FBS PP2BS

Investigation	Observed Value	Biological Reference Interval	Unit
FBS	130	70 - 110	mg/dL
PP2BS	201	80 - 140	mg/dL



DR. ASHISH JAWARKAR  
M.D. (Pathology)

We are open 24x7 & 365 days





Pt. Name : Reetuben Sharma

Registered On : 23 Dec, 2023 10:09 AM

Age/Gender : 48 Years Female

Collected On : 23 Dec, 2023 10:44 AM

Patient ID : 2632



Reported On : 23 Dec, 2023 06:21 PM

Ref. By : Dr. BOB

MO : 9420840259

Address :

## LIPID PROFILE

### Lipid Profile

Investigation	Observed Value	Biological Reference Interval	Unit
<b>CHOLESTEROL</b>			
Total Cholesterol	171	Desirable : < 200.0 Borderline High : 200-239 High : > 240.0	mg/dL
Serum Triglycerides	127	Normal : < 150.0 Borderline : 150-199 High : 200-499 Very High : > 500.0	mg/dL
HDL Cholesterol	47	Low : < 40 High : > 60	mg/dL
LDL Cholesterol	98.60	Optimal : < 100.0 Near / above optimal : 100-129 Borderline High : 130-159 High : 160-189 Very High : >190.0	mg/dL
VLDL Cholesterol	25.40	15 - 35	mg/dL
Non HDL Cholesterol	124.00	>130	mg/dL
<b>RATIO</b>			
LDL HDL Cholesterol Ratio	2.10	0 - 3.5	
Total-HDL Cholesterol Ratio	3.64	0 - 5.0	
Triglycerides HDL Ratio	2.70		

**DR.ASHISH JAWARKAR**  
M.D.(Pathology)

We are open 24x7 & 365 days

**Pt. Name** : Reetuben Sharma  
**Age/Gender** : 48 Years Female  
**Patient ID** : 2632  
**Ref. By** : Dr. BOB  
**Address** :

Registered On : 23 Dec, 2023 10:09 AM  
Collected On : 23 Dec, 2023 10:44 AM  
Reported On : 23 Dec, 2023 06:21 PM  
MO : 9420840259



## LFT

### Liver Function Test (LFT)

Investigation	Observed Value	Biological Reference Interval	Unit
<b>BILLIRUBIN</b>			
Total Bilirubin	0.52	0 - 1.2	mg/dL
Direct Bilirubin	0.22	0.0 - 0.25	mg/dL
Indirect Bilirubin	0.30	0.2 - 1	mg/dL
<b>LIVER ENZYMES</b>			
SGPT (ALT)	27	0 - 40	IU/L
SGOT (AST)	21	0 - 31	U/L
Alkaline Phosphatase	78	60 - 320	U/L
Gamma Glutamyl Transferase (GGT)	15	5 - 36	U/L
<b>SERUM PROTEINS</b>			
Total Serum Protein	6.34	6.3 - 7.9	g/dL
Serum Albumin	3.71	3.5 - 5.5	g/dL
Serum Globulin	2.63	2.5 - 3.5	g/dL
A/G Ratio	1.41	1.1 - 2.1	

#### Clinical Information:

Liver function tests, also known as liver chemistries, help determine the health of your liver by measuring the levels of proteins, liver enzymes, and bilirubin in your blood. Having abnormal results on any of these liver tests typically requires follow up to determine the cause of the abnormalities. Even mildly elevated results can be associated with liver disease. However, these enzymes can also be found in other places besides the liver.

Talk to your doctor about the results of your liver function test and what they may mean for you.



**DR.ASHISH JAWARKAR**  
M.D.(Pathology)

We are open 24x7 & 365 days



**Pt. Name** : Reetuben Sharma

**Registered On** : 23 Dec, 2023 10:09 AM

**Age/Gender** : 48 Years Female

**Collected On** : 23 Dec, 2023 10:44 AM

**Patient ID** : 2632



**Reported On** : 23 Dec, 2023 06:21 PM

**Ref. By** : Dr. BOB

**MO** : 9420840259

**Address** :

## RFT(RENAL FUNCTION TEST)

Investigation	Observed Value	Biological Reference Interval	Unit
<b>RFT(RENAL FUNCTION TEST)</b>			
Serum Creatinine	0.94	0.5 - 0.9	mg/dL
Serum Urea	23.76	13 - 40	mg/dL
BUN	11.09	7.0 - 20.0	mg/dL
Serum Uric Acid	2.81	2.6 - 6.0	mg/dL



**DR.ASHISH JAWARKAR**  
M.D.(Pathology)

We are open 24x7 & 365 days



**Pt. Name** : Reetuben Sharma

**Registered On** : 23 Dec, 2023 10:09 AM

**Age/Gender** : 48 Years Female

**Collected On** : 23 Dec, 2023 10:44 AM

**Patient ID** : 2632



**Reported On** : 23 Dec, 2023 06:21 PM

**Ref. By** : Dr. BOB

**MO** : 9420840259

**Address** :

## THYROID SERUM HORMONS

### Thyroid Function Test (TFT)

Investigation	Observed Value	Biological Reference Interval	Unit
<b>THYROID SERUM HORMONS</b>			
Serum Triiodothyronine (T3)	1.32	0.87 - 2.00	ng/mL
Serum thyroxine (T4)	6.77	5.1 - 14.1	ug/dL
Thyroid Stimulating Hormone (TSH)	2.957	0.34 - 5.60	mIU/L



**DR. ASHISH JAWARKAR**  
M.D. (Pathology)

We are open 24x7 & 365 days



**Pt. Name** : Reetuben Sharma

Registered On : 23 Dec, 2023 10:09 AM

**Age/Gender** : 48 Years Female

Collected On : 23 Dec, 2023 10:44 AM

**Patient ID** : 2632

Reported On : 23 Dec, 2023 06:21 PM

**Ref. By** : Dr. BOB

MO : 9420840259

**Address** :



## URINE ROUTINE

### URM

Investigation	Observed Value	Biological Reference Interval	Unit
<b>PHYSICAL EXAMINATION</b>			
Quantity	10ml	10ml	
Colour	Pale Yellow	Pale yellow	
Appearance	Clear	whitish	
PH	5.0		
Specific Gravity	1.020		
Blood	Absent		
<b>CHEMICAL EXAMINATION</b>			
Proteins	Absent	Nil	
Glucose	Absent	Nil	
Ketones	Absent	Nil	
Bile Pigment	Negative		
Bile salt	Negative		
<b>MICROSCOPIC EXAMINATION</b>			
R.B.C.	Nil		
Pus Cells	2-3/ hpf		
Epithelial Cells	3-5/ hpf Squamous		
Amorphous Material	Absent		
Bacteria	Absent		

\*\*\*\*\*End Of Report\*\*\*\*\*

**DR.ASHISH JAWARKAR**  
M.D.(Pathology)

We are open 24x7 & 365 days