

- COMPU. PATHOLOGY • ALLERGY TESTING
- DIGITAL WHOLE BODY X-RAYS
- DIGITAL 3D SONOGRAPHY
- DIGITAL WHOLE BODY COLOUR DOPPLER
- DIGITAL 2-D ECHO WITH COLOUR DOPPLER
- E.C.G. • LUNG FUNCTION TEST
- MAMMOGRAPHY & BONE MINERAL DENSITOMETRY

- COMPUTERISED STRESS TEST
- DENTAL
- ADVANCED DENTISTRY
- PHYSIOTHERAPY
- AUDIOMETRY & SPEECH THERAPY
- FULL BODY HEALTH CHECK-UPS
- CORPORATE HEALTH CHECKUPS



HEALTHCARE

MEDICAL CENTRE & DIAGNOSTICS

Patient's Name : MRS PRACHITA SAVE

Lab No. : LFB7955 *LFB7955*

Referred By Dr : MEDIWHEEL

Reg. Date : 08-Jun-2024 9:13 am

Sex : FEMALE Age : 36 Years

Report Date : 08-Jun-2024 5:30 pm

Collected At : VASAI NALASOPARA MAIN BRANCH

Print Date : 10-Jun-2024 6:55 pm

BIOCHEMISTRY

TEST	RESULT	UNITS	NORMAL VALUES
Bilirubin Total	0.63	mg %	Upto 2.0 mg %
Blood Urea Nitrogen (BUN)	12.00		5 - 20 mg/dl
CREATININE	0.88	mg/dl	0.5 - 1.3 mg/dl
S.G.P.T.	13.90	U / L	Up to 45 U / L
Bilirubin Direct	0.15	mg %	Upto 0.4 mg %
Age of the Patient	36		
Bilirubin Indirect	0.48	mg %	UPTO 0.8 mg %
eGFR	77.28	ml/min	

eGFR calculation based on MDRD guideline 2012

More than 90 ml / min / 1.73 Sqm - Normal eGFR

60-89 ml / min / 1.73 Sqm - Mild decrease in eGFR is common in 30% healthy adults .

Suggest reapt testing in 6 to 12 months.

Exclude kidney disease in those at high risk (Diabetes & Hypertension

30-59 ml / min / 1.73 Sqm - consistent with modrate chronic kidney disease if confirmed over three month .

Consider nephrology referral if progressive deterioration of more than 20 % for Egfr or creatinine.

15 - 29 ml / min / 1.73 Sqm - Consistent with severe chronic kidney disease . Consider nephrology referral

----- End of Report -----

Printed By : RIYA

Checked By

JAY

DR. BHAVINI KAMDAR

MD (PATH) MUM

- BORIVALI CENTRE** 1ST FLR., YOGI AVENUE, YOGI NAGAR, BORIVALI (W), MUMBAI - 400092. • TEL.: 2899 6565 / 2899 1376 • MOB.: 90222 39301
- KANDIVALI CENTRE** MAHAVIR SURYADARSHAN SOC., SATYANAGAR RD., MAHAVIR NAGAR, KANDIVALI (W), MUMBAI - 67. • TEL.: 2868 0090 / 6522 6565 / 2869 7808 • MOB.: 90220 54458
- KANDIVALI CENTRE** SHOP NO. 44/49, EMP 71, EVERSHINE MILLENNIUM PARADISE, THAKUR VILLAGE, 120 FEET ROAD, KANDIVALI (E) MUMBAI - 400101. • TE.: 2885 7171 / 89288 41541
- DAHISAR CENTRE** NILANGI APARTMENT, KANDERPADA JUNCTION, DAHISAR (W), MUMBAI - 400068. • TEL.: 2893 3427 • MOB.: 90229 58504
- GORAI CENTRE** VICTORY HEIGHTS, GORAI MAIN ROAD, OPP. SUVIDYA SCHOOL, BORIVALI (W), MUMBAI - 400092. • TEL.: 2869 6556 • MOB.: 90224 80354 / 72080 02565
- GOREGAON CENTRE** M.G. ROAD, NEAR JAIN MANDIR, GOREGAON (W), MUMBAI - 400062. • Tel.: 2873 3030 / 2873 3131 • MOB.: 93213 83806

Website : www.healthcarediag.com • E-mail : healthcare.medicals@gmail.com

"Home Visit Facility Call On 76667 66307"

- COMPU. PATHOLOGY • ALLERGY TESTING
- DIGITAL WHOLE BODY X-RAYS
- DIGITAL 3D SONOGRAPHY
- DIGITAL WHOLE BODY COLOUR DOPPLER
- DIGITAL 2-D ECHO WITH COLOUR DOPPLER
- E.C.G. • LUNG FUNCTION TEST
- MAMMOGRAPHY & BONE MINERAL DENSITOMETRY

- COMPUTERISED STRESS TEST
- DENTAL
- ADVANCED DENTISTRY
- PHYSIOTHERAPY
- AUDIOMETRY & SPEECH THERAPY
- FULL BODY HEALTH CHECK-UPS
- CORPORATE HEALTH CHECKUPS



HEALTHCARE

MEDICAL CENTRE & DIAGNOSTICS

Patient's Name : MRS PRACHITA SAVE

Lab No. : LFB7955 *LFB7955*

Referred By Dr : MEDIWHEEL

Reg. Date : 08-Jun-2024 9:13 am

Sex : FEMALE Age : 36 Years

Report Date : 08-Jun-2024 7:45 pm

Collected At : VASAI NALASOPARA MAIN BRANCH

Print Date : 10-Jun-2024 6:55 pm

BLOOD GROUP

TEST	RESULT
Blood Group	'B'
Rh Factor	Positive

----- End of Report -----

Printed By : RIYA

Checked By
JAY

DR. BHAVINI KAMDAR
MD (PATH) MUM

- BORIVALI CENTRE** 1ST FLR., YOGI AVENUE, YOGI NAGAR, BORIVALI (W), MUMBAI - 400092. • TEL.: 2899 6565 / 2899 1376 • MOB.: 90222 39301
- KANDIVALI CENTRE** MAHAVIR SURYADARSHAN SOC., SATYANAGAR RD., MAHAVIR NAGAR, KANDIVALI (W), MUMBAI - 67. • TEL.: 2868 0090 / 6522 6565 / 2869 7808 • MOB.: 90220 54458
- KANDIVALI CENTRE** SHOP NO. 44/49, EMP 71, EVERSHINE MILLENNIUM PARADISE, THAKUR VILLAGE, 120 FEET ROAD, KANDIVALI (E) MUMBAI - 400101. • TE.: 2885 7171 / 89288 41541
- DAHISAR CENTRE** NILANGI APARTMENT, KANDERPADA JUNCTION, DAHISAR (W), MUMBAI - 400068. • TEL.: 2893 3427 • MOB.: 90220 58504
- GORAI CENTRE** VICTORY HEIGHTS, GORAI MAIN ROAD, OPP. SUVIDYA SCHOOL, BORIVALI (W), MUMBAI - 400092. • TEL.: 2809 6556 • MOB.: 90224 80354 / 72080 02565
- GOREGAON CENTRE** M.G. ROAD, NEAR JAIN MANDIR, GOREGAON (W), MUMBAI - 400062. • Tel.: 2873 3030 / 2873 3131 • MOB.: 93213 83806

Website : www.healthcarediag.com • E-mail : healthcare.medicals@gmail.com

"Home Visit Facility Call On 76667 66307"

- COMPU. PATHOLOGY • ALLERGY TESTING
- DIGITAL WHOLE BODY X-RAYS
- DIGITAL 3D SONOGRAPHY
- DIGITAL WHOLE BODY COLOUR DOPPLER
- DIGITAL 2-D ECHO WITH COLOUR DOPPLER
- E.C.G. • LUNG FUNCTION TEST
- MAMMOGRAPHY & BONE MINERAL DENSITOMETRY

- COMPUTERISED STRESS TEST
- DENTAL
- ADVANCED DENTISTRY
- PHYSIOTHERAPY
- AUDIOMETRY & SPEECH THERAPY
- FULL BODY HEALTH CHECK-UPS
- CORPORATE HEALTH CHECKUPS



HEALTHCARE

MEDICAL CENTRE & DIAGNOSTICS

Patient's Name : MRS PRACHITA SAVE

Lab No. : LFB7955 *LFB7955*

Referred By Dr : MEDIWHEEL

Reg. Date : 08-Jun-2024 9:13 am

Sex : FEMALE Age : 36 Years

Report Date : 08-Jun-2024 5:30 pm

Collected At : VASAI NALASOPARA MAIN BRANCH

Print Date : 10-Jun-2024 6:55 pm

BLOOD SUGAR REPORT

TEST	RESULT	UNITS	NORMAL VALUES
BLOOD SUGAR FASTING	93.1	mg/dL	Normal: 70-110 mg/dL Impaired Fasting Glucose(IFG): 110 -125 Diabetes mellitus: \geq 126 (on more than one occasion)
BLOOD SUGAR (Post prandial)	110.4	mg/dl	Normal: 70-140 mg/dL Impaired Tolerance: 140-199 Diabetes mellitus: \geq 200 (on more than one occasion)

Method: GOD - POD Enzymatic on Erba EM 200 Random access analyser

Comment:

Blood suagr values are known to be affected by several factors like food, stress and medication. So all discrepant results should be confirmed with repeat sample collection.

----- End of Report -----

Printed By : RIYA

Checked By

JAY

DR. BHAVINI KAMDAR

MD (PATH) MUM

- BORIVALI CENTRE** 1ST FLR., YOGI AVENUE, YOGI NAGAR, BORIVALI (W), MUMBAI - 400092. • TEL.: 2899 6565 / 2899 1376 • MOB.: 90222 39301
- KANDIVALI CENTRE** MAHAVIR SURYADARSHAN SOC., SATYANAGAR RD., MAHAVIR NAGAR, KANDIVALI (W), MUMBAI - 67. • TEL.: 2868 0090 / 6522 6565 / 2869 7808 • MOB.: 90220 54458
- KANDIVALI CENTRE** SHOP NO. 44/49, EMP 71, EVERSHINE MILLENNIUM PARADISE, THAKUR VILLAGE, 120 FEET ROAD, KANDIVALI (E) MUMBAI - 400101. • TE.: 2885 7171 / 89288 41541
- DAHISAR CENTRE** NILANGI APARTMENT, KANDERPADA JUNCTION, DAHISAR (W), MUMBAI - 400068. • TEL.: 2893 3427 • MOB.: 90220 58504
- GORAI CENTRE** VICTORY HEIGHTS, GORAI MAIN ROAD, OPP: SUVIDYA SCHOOL, BORIVALI (W), MUMBAI - 400092. • TEL.: 2809 6556 • MOB.: 90224 80354 / 72080 02565
- GOREGAON CENTRE** M.G. ROAD, NEAR JAIN MANDIR, GOREGAON (W), MUMBAI - 400062. • Tel.: 2873 3030 / 2873 3131 • MOB.: 93213 83806

Website : www.healthcarediag.com • E-mail : healthcare.medicals@gmail.com

"Home Visit Facility Call On 76667 66307"

- COMPU. PATHOLOGY • ALLERGY TESTING
- DIGITAL WHOLE BODY X-RAYS
- DIGITAL 3D SONOGRAPHY
- DIGITAL WHOLE BODY COLOUR DOPPLER
- DIGITAL 2-D ECHO WITH COLOUR DOPPLER
- E.C.G. • LUNG FUNCTION TEST
- MAMMOGRAPHY & BONE MINERAL DENSITOMETRY

- COMPUTERISED STRESS TEST
- DENTAL
- ADVANCED DENTISTRY
- PHYSIOTHERAPY
- AUDIOMETRY & SPEECH THERAPY
- FULL BODY HEALTH CHECK-UPS
- CORPORATE HEALTH CHECKUPS



HEALTHCARE

MEDICAL CENTRE & DIAGNOSTICS

Patient's Name : MRS PRACHITA SAVE

Lab No. : LFB7955 *LFB7955*

Referred By Dr : MEDIWHEEL

Reg. Date : 08-Jun-2024 9:13 am

Sex : FEMALE Age : 36 Years

Report Date : 08-Jun-2024 2:45 pm

Collected At : VASAI NALASOPARA MAIN BRANCH

Print Date : 10-Jun-2024 6:55 pm

HAEMOGRAM (CBC)

TEST	RESULT	UNITS	NORMAL VALUES
Haemoglobin	11.9	gm %	Female : 11.5 - 14.5 gm%
Erythrocytes (Total RBCs)	4.43	Mill. / cmm	3.8 - 5.8
PCV	37.9	%	37.0 - 47.0
MCV	85.70	fl	83 - 99
MCH	27.00	pg	27.0 - 32.0
MCHC	31.50	gm %	31.5 - 35.0
RDW	14.6	%	12- 14.5
<u>TOTAL WBC COUNT</u>			
TOTAL WBC COUNT	7920	/ CUMM	4,000 - 11,000
<u>DIFFERENTIAL COUNT</u>			
Neutrophils	65	%	40 - 75
Lymphocytes	30	%	20 - 40 %
Eosinophils	03	%	0 - 6
Monocytes	02	%	02- 08
Platelet count	320000	lacs / cmm	150000 - 450000 Lacs / cmm
<u>PERIPHERAL SMEAR</u>			
RBC Morphology	Normocytic Normochromic		
WBC Morphology	Normal		
Platelets	Adequate		
ESR (WESTERGREEN'S METHOD)	10	mm/hr	M: 0 -10 mm F: 0 - 20 mm

----- End of Report -----

Printed By : RIYA

Checked By

JAY

DR. BHAVINI KAMDAR

MD (PATH) MUM

- BORIVALI CENTRE** 1ST FLR., YOGI AVENUE, YOGI NAGAR, BORIVALI (W), MUMBAI - 400092. • TEL.: 2899 6565 / 2899 1376 • MOB.: 90222 39301
- KANDIVALI CENTRE** MAHAVIR SURYADARSHAN SOC., SATYANAGAR RD., MAHAVIR NAGAR, KANDIVALI (W), MUMBAI - 67. • TEL.: 2868 0090 / 6522 6565 / 2869 7808 • MOB.: 90220 54458
- KANDIVALI CENTRE** SHOP NO. 44/49, EMP 71, EVERSHINE MILLENNIUM PARADISE, THAKUR VILLAGE, 120 FEET ROAD, KANDIVALI (E) MUMBAI - 400101. • TE.: 2885 7171 / 89288 41541
- DAHISAR CENTRE** NILANGI APARTMENT, KANDERPADA JUNCTION, DAHISAR (W), MUMBAI - 400068. • TEL.: 2893 3427 • MOB.: 90229 58504
- GORAI CENTRE** VICTORY HEIGHTS, GORAI MAIN ROAD, OPP. SUVIDYA SCHOOL, BORIVALI (W), MUMBAI - 400092. • TEL.: 2869 6556 • MOB.: 90224 80354 / 72080 02565
- GOREGAON CENTRE** M.G. ROAD, NEAR JAIN MANDIR, GOREGAON (W), MUMBAI - 400062. • Tel.: 2873 3030 / 2873 3131 • MOB.: 93213 83806

Website : www.healthcarediag.com • E-mail : healthcare.medicals@gmail.com

"Home Visit Facility Call On 76667 66307"

- COMPU. PATHOLOGY • ALLERGY TESTING
- DIGITAL WHOLE BODY X-RAYS
- DIGITAL 3D SONOGRAPHY
- DIGITAL WHOLE BODY COLOUR DOPPLER
- DIGITAL 2-D ECHO WITH COLOUR DOPPLER
- E.C.G. • LUNG FUNCTION TEST
- MAMMOGRAPHY & BONE MINERAL DENSITOMETRY

- COMPUTERISED STRESS TEST
- DENTAL
- ADVANCED DENTISTRY
- PHYSIOTHERAPY
- AUDIOMETRY & SPEECH THERAPY
- FULL BODY HEALTH CHECK-UPS
- CORPORATE HEALTH CHECKUPS



HEALTHCARE

MEDICAL CENTRE & DIAGNOSTICS

Patient's Name : MRS PRACHITA SAVE
Referred By Dr : MEDIWHEEL
Sex : FEMALE **Age :** 36 Years
Collected At : VASAI NALASOPARA MAIN BRANCH

Lab No. : LFB7955 *LFB7955*
Reg. Date : 08-Jun-2024 9:13 am
Report Date : 08-Jun-2024 4:16 pm
Print Date : 10-Jun-2024 6:55 pm

URINE ROUTINE & MICROSCOPY

TEST	RESULT
<u>PHYSICAL EXAMINATION</u>	
Quantity	15 ml
Colour	Pale yellow
Appearance	clear
Deposit	Absent
pH	Acidic (5.0)
Specific Gravity	1.010
<u>CHEMICAL EXAMINATION</u>	
Proteins	Absent
Sugar	Absent
Ketone	Absent
Occult Blood	Absent
Bile Pigment	Absent
Bile Salts	Absent
Urobilinogen	Normal
<u>MICROSCOPIC EXAMINATION OF CENTRIFUGED DEPOSIT</u>	
Red Blood Cells	Absent
Pus Cells	Occasional /hpf
Epithelial Cells	Occasional /hpf
Casts	Not seen
Crystals	Not seen /hpf
Yeast	Not seen
Bacteria	Absent

----- End of Report -----

Printed By : RIYA

Checked By
JAY

DR. BHAVINI KAMDAR
MD (PATH) MUM

- BORIVALI CENTRE** 1ST FLR., YOGI AVENUE, YOGI NAGAR, BORIVALI (W), MUMBAI - 400092. • TEL.: 2899 6565 / 2899 1376 • MOB.: 90222 39301
- KANDIVALI CENTRE** MAHAVIR SURYADARSHAN SOC., SATYANAGAR RD., MAHAVIR NAGAR, KANDIVALI (W), MUMBAI - 67. • TEL.: 2868 0090 / 6522 6565 / 2869 7808 • MOB.: 90220 54458
- KANDIVALI CENTRE** SHOP NO. 44/49, EMP 71, EVERSHINE MILLENNIUM PARADISE, THAKUR VILLAGE, 120 FEET ROAD, KANDIVALI (E) MUMBAI - 400101. • TE.: 2885 7171 / 89288 41541
- DAHISAR CENTRE** NILANGI APARTMENT, KANDERPADA JUNCTION, DAHISAR (W), MUMBAI - 400068. • TEL.: 2893 3427 • MOB.: 90220 58504
- GORAI CENTRE** VICTORY HEIGHTS, GORAI MAIN ROAD, OPP. SUVIDYA SCHOOL, BORIVALI (W), MUMBAI - 400092. • TEL.: 2809 6556 • MOB.: 90224 80354 / 72080 02565
- GOREGAON CENTRE** M.G. ROAD, NEAR JAIN MANDIR, GOREGAON (W), MUMBAI - 400062. • Tel.: 2873 3030 / 2873 3131 • MOB.: 93213 83806

Website : www.healthcarediag.com • E-mail : healthcare.medicals@gmail.com
 "Home Visit Facility Call On 76667 66307"

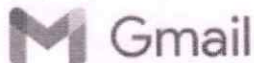

Healthcare Diagnostics <healthcare.medicals@gmail.com>

Health Check up Booking Confirmed Request(36E1359),Package Code-PKG10000488, Beneficiary Code-316443

Customer Care :Mediwheel : New Delhi <customercare@mediwheel.in>
To: "healthcare.medicals@gmail.com" <healthcare.medicals@gmail.com>

Thu, Jun 6, 2024 at 5:59 PM



Mediwheel
...Your wellness partner

011-41195959

Hi **HEALTHCARE MEDICAL CENTRE AND DIAGNOSTICS**,
The following booking has been confirmed. It is requested to honor the said booking & provide priority services to our client

Hospital Package Name : Pre-employment Health Checkup H

Patient Package Name : Pre-Employment Health Checkup Female

Hospital Address : SHOP NO 4, JAY VIJAY GREEN CHS, LANDMARK OPP SARASWAT BANK, LINK ROAD, Nalasopara East, Vasai-Virar, Nala Sopara, Maharashtra 401209

Contact Details : 9967624323

Appointment Date : 07-06-2024

Confirmation Status : Booking Confirmed

Preferred Time :

Member Information

Booked Member Name	Age	Gender
Prachita Padmakar Save	44 year	Female

We request you to facilitate the employee on priority.

Thanks,
Mediwheel Team
Please Download Mediwheel App

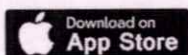
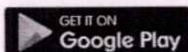

You have received this mail because your e-mail ID is registered with **Arcofemi Healthcare Limited** This is a system-generated e-mail please don't reply to this message.

Please visit to our Terms & Conditions for more informaion. Click here to unsubscribe.



Healthcare Diagnostics <healthcare.medicals@gmail.com>

Please note the following health check-up booking summary on 8/06/2024

Customer Care :Mediwheel : New Delhi <customercare@mediwheel.in>
To: "healthcare.medicals@gmail.com" <healthcare.medicals@gmail.com>

Fri, Jun 7, 2024 at 7:22 PM

Members Name	Members Age	Emp. Mobile	Package Name
Prachita Padmakar Save	44 year	9967624323	Pre-employment Health Checkup H
Shravani Shailesh Mahadeshwar	20 year	8369637407	Pre-employment Health Checkup H
Vedant Shah	22 year	9819119879	Pre-employment Health Checkup H

Thanks & Regards



Arcofemi Health Care Ltd. | F-701 A, Lado Sarai, Mehrauli | New Delhi – 110 030
Ph No. 011-41195959
Email : customercare@mediwheel.in; | Web: www.mediwheel.in

भारतीय विशिष्ट ओळख प्राधिकरण
भारत सरकार
Unique Identification Authority of India
Government of India

नोंदविण्याचा क्रमांक / Enrollment No 1207/11463/00090

To,
प्राचिता पद्माकर सावे
Prachita Padmakar Save
c/o arati printing press
L m road
Near richard house Dr maskarans wadi, navagoan
Mumbai
Dahisar Mumbai Mumbai
Maharashtra 400068
9224974438

Ref: 26 / 02H / 50533 / 51870 / P



SH109096220FT

HEALTHCARE MEDICAL CENTRE AND
DIAGNOSTICS

SHOP NO.4, JAY VIKAS OPEN CHS.,

VIRAR LINK

NALLASOPARA (E), PIN - 401209.

MOBILE - 8591922640 / 8591601677

DR. NUPUR RAI
MBBS, DIPLOMA CARDIOLOGY (PGDCC)
Reg. No.: 2018115643

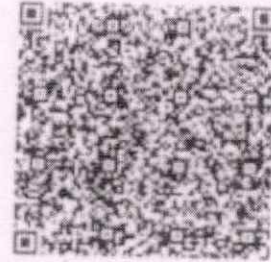

आपला आधार क्रमांक / Your Aadhaar No. :

9002 6451 5668

आधार - सामान्य माणसाचा अधिकार



भारत सरकार

Government of India



प्राचिता पद्माकर सावे
Prachita Padmakar Save
जन्म वर्ष / Year of Birth : 1988
स्त्री / Female

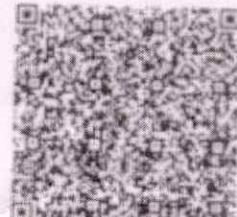

9002 6451 5668

- COMPU. PATHOLOGY • ALLERGY TESTING
- DIGITAL WHOLE BODY X-RAYS
- DIGITAL 3D SONOGRAPHY
- DIGITAL WHOLE BODY COLOUR DOPPLER
- DIGITAL 2-D ECHO WITH COLOUR DOPPLER
- E.C.G. • LUNG FUNCTION TEST
- MAMMOGRAPHY & BONE MINERAL DENSITOMETRY

- COMPUTERISED STRESS TEST
- DENTAL
- ADVANCED DENTISTRY
- PHYSIOTHERAPY
- AUDIOMETRY & SPEECH THERAPY
- FULL BODY HEALTH CHECK-UPS
- CORPORATE HEALTH CHECKUPS



HEALTHCARE

MEDICAL CENTRE & DIAGNOSTICS

NAME	MRS PRACHITA SAVE	DATE	08/6/2024
HEIGHT- 146 CMS	WEIGHT : 61KGS	AGE	36YRS
REFERRED BY	MEDIWHEEL	SEX	FE
PRESENT COMPLAINT: NIL			
CURRENT MEDICATIONS : THRONORM 88 1-0-0			
PAST HISTORY :HYPOTHYROIDISM SINCE 2017			
ALLERGY:NIL HABITS : NIL APPETITE: GOOD			
BLADDER: NAD BOWEL: NAD			
FAMILY HISTORY: NIL			
GYNEC: LSCS IN 2017 AS CERVICAL OS WAS TIGHT			
GENERAL EXAMINATION:ADVICE-			
P : 80/ MIN		BP- 110/70 MMHG	
<i>Fit for employment</i>			
PALLOR: NIL ICTERUS: NIL			
OEDEMA: NIL OTHERS: NAD			
RS: AEBE CVS-NAD			
PA: SOFT CNS-CONSCIOUS			
Dr. NUPUR RAI MBBS, DR. J. MEHTA (MD) Reg. No.: 2018115643			
INVESTIGATION:			

HEALTHCARE MEDICAL CENTRE AND DIAGNOSTICS
 SHOP NO.4, JAY VIJAY GREEN CHS.,
 VIRAR LINK ROAD,
 NALLASOPARA (E), PIN- 401109,
 MOBILE - 8591922640 / 8591001077

- COMPU. PATHOLOGY • ALLERGY TESTING
- DIGITAL WHOLE BODY X-RAYS
- DIGITAL 3D SONOGRAPHY
- DIGITAL WHOLE BODY COLOUR DOPPLER
- DIGITAL 2-D ECHO WITH COLOUR DOPPLER
- E.C.G. • LUNG FUNCTION TEST
- MAMMOGRAPHY & BONE MINERAL DENSITOMETRY

- COMPUTERISED STRESS TEST
- DENTAL
- ADVANCED DENTISTRY
- PHYSIOTHERAPY
- AUDIOMETRY & SPEECH THERAPY
- FULL BODY HEALTH CHECK-UPS
- CORPORATE HEALTH CHECKUPS



EYE CHECK UP & COLOUR VISION

Copyright © The Medical-Net Companies, Inc. Permission required for reproduction or display.



NAME: <u>Mrs Prachita</u>		DATE: <u>8/16/24</u>	
REF. BY: <u>Medi wheel</u>		AGE: <u>36 YRS</u>	SEX: <u>Fe</u>

	RIGHT EYE	LEFT EYE
CORNEA	(N)	(N)
PUPIL	(N)	(N)
SCLERA	(N)	(N)
EYE MOVEMENTS	(N)	(N)
REFRACTIVE ERROR	BLD corrected with specs	
COLOUR VISION	(N)	N

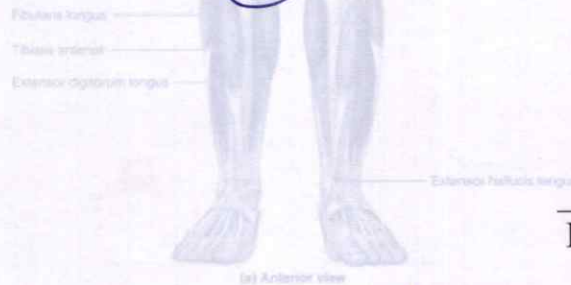

DR. SIGNATURE

**HEALTHCARE MEDICAL CENTRE AND
DIAGNOSTICS**
SHOP NO.4, JAY VIKRAM CHS.,
VIRAR LINK ROAD,
NALLASOPARA (E), PIN - 401309.
MOBILE - 8591922640 / 8591601677

- COMPU. PATHOLOGY • ALLERGY TESTING
- DIGITAL WHOLE BODY X-RAYS
- DIGITAL 3D SONOGRAPHY
- DIGITAL WHOLE BODY COLOUR DOPPLER
- DIGITAL 2-D ECHO WITH COLOUR DOPPLER
- E.C.G. • LUNG FUNCTION TEST
- MAMMOGRAPHY & BONE MINERAL DENSITOMETRY

- COMPUTERISED STRESS TEST
- DENTAL
- ADVANCED DENTISTRY
- PHYSIOTHERAPY
- AUDIOMETRY & SPEECH THERAPY
- FULL BODY HEALTH CHECK-UPS
- CORPORATE HEALTH CHECKUPS



NAME	MRS PRACHITA SAVE	DATE	08.06.2024
		AGE	36.YRS
REF. BY DR.	MEDIWHEEL	SEX	FEMALE

X-RAY CHEST (PA.VIEW).

The lungs on the either side show equal translucency. The heart and trachea are central in position.

No mediastinal abnormality is visible.

The peripheral pulmonary vasculature is normal.

No focal lung lesion is seen.

The pleural spaces are normal.

Both hila are normal in size, have equal density and bear normal relationship.

The cardiac size is normal.

The domes of the diaphragms are normal in position, and show smooth outline.

Ribs appear normal.

IMPRESSION :

NO EVIDENCE OF PULMONARY, PLEURAL OR CARDIAC PATHALOGY IS NOTED.

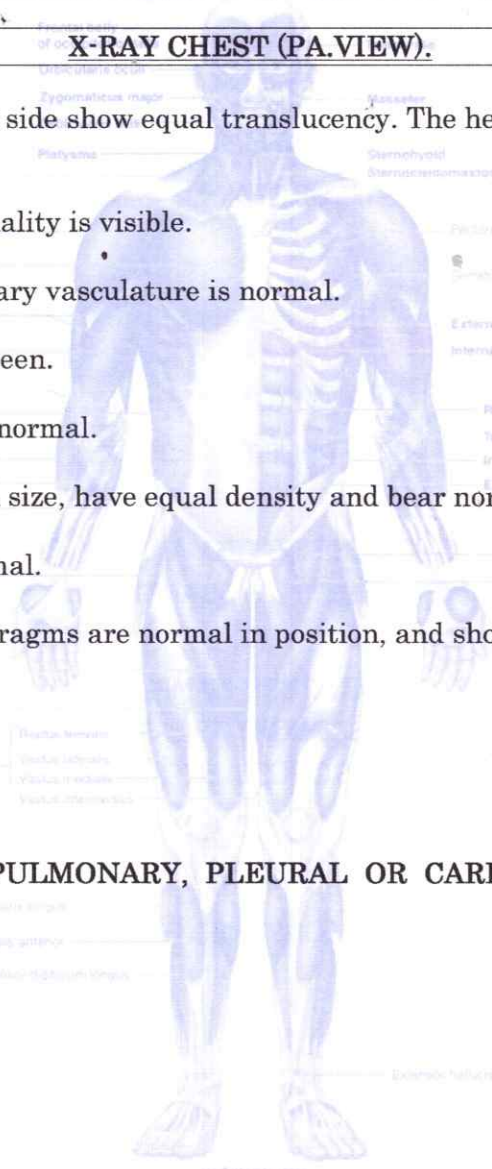

Khilji Faiz

**DR.KHILJI FAIZ
CONS.RADIOLOGIST**

- COMPU. PATHOLOGY
- DIGITAL X-RAY
- DIGITAL SONOGRAPHY
- DIGITAL COLOR DOPPLER
- 2D ECHO CARDIOGRAPHY
- MAMMOGRAPHY & BONE MINERAL DENSITOMETRY (BMD)
- ECG ■ PFT
- COMPU. TREADMILL TEST
- PHYSIOTHERAPY
- DENTAL
- HEALTH CHECK-UP



HEALTHCARE
MEDICAL CENTRE & DIAGNOSTICS

ELECTROCARDIOGRAM (ECG)



PATIENT Mrs. Prachita SAAVE AGE. 36yrs SEX Female
 REF. BY DR. Mediawheel DATE 8-6-24

INTERPRETATION: <u>7 wave sinus in V₂-V₄.</u> <i>Prachita SAAVE</i>	Dr. <u>Dr. NUPUR RAI</u> MBBS, DIPLOMA CARDIOLOGY (PGCC) Reg. No.: 2018115643
--	---

HEALTHCARE MEDICAL CENTRE AND DIAGNOSTICS

PHOSP. NO. 4, JAY VIJAY GREEN CHS.,
 VINDHYA LINK ROAD,
 MALASOLI, PUNE (M), PIN - 401209.
 MOBILE: 9501022640 / 9501201277



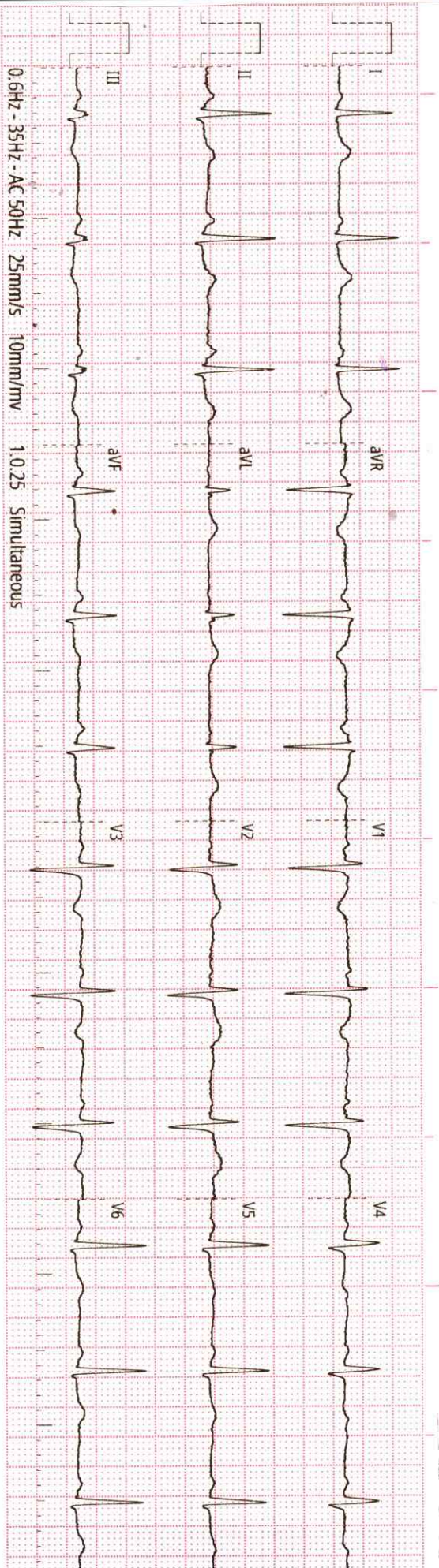

AP

12-lead ECG

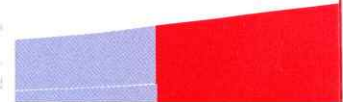

History :

B.P. :

Drugs :

Standard :

Auricular Rate : 72 bpm

Ventricular Rate : 72 bpm

Rhythm : NSR

Mechanism :

Voltage :

Axis : Left

P Waves :

PR Interval :

Q Waves :

QRS Interval : 87

ST Segment :

T Waves :

QT Interval :

Extra Systoles :

REMARKS & CONCLUSIONS : 1 hour exercise in V₁-V₄