



Supplemental Booking Details

Corporate/TPA	Agreement Month	Package name	Package Inclusions	Customer Name	Gender	Relation (Self/Spouse)	DOB/Age	Emp ID
ARCOFEMI HEALTHCARE LIMITED	ARCOFEMI MEDIWHEEL FEMALE AHC CREDIT PAN INDIA OP AGREEMENT	ARCOFEMI - MEDIWHEEL - FULL BODY ANNUAL PLUS CHECK ADVANCED - FEMALE - 2D ECHO - PAN INDIA - FY2324	Renal Function Test,GGTP, Gamma Glutamyl Transpeptidase - Serum,Ultrasound - Whole Abdomen, Ophthal by General Physician, URINE GLUCOSE(FASTING),Urine Routine (CUE),Blood Grouping And Typing (Abo And Rh),BMI,URINE GLUCOSE(POST PRANDIAL),LBC PAP SMEAR,ECC,Package Gynaecological Consultation,Lipid Profile (all Parameters),SONO MAMMOGRAPHY - SCREENING,Consultation - Dental,GLUCOSE - SERUM / PLASMA(FASTING AND POST PRANDIAL),THYROID PROFILE - (T3,T4 AND TSH),Glycoeylated Hemoglobin (HbA1C) - Whole Blood,HEMOGRAM (CBC+ESR),LIVER FUNCTION TEST (PACKAGE),X-Ray Chest PA,Package Consultation - ENT Fitness by General Physician,2 D ECHO,Dietician consultation,Doctor,GLUCOSE, FASTING,LIPID PROFILE,BODY MASS INDEX (BMI),GAMMA GLUTAMYL TRANSFERASE (GGT),COMPLETE URINE EXAMINATION,RENAL PROFILE,RENAL FUNCTION TEST (RFT/KFT),BLOOD GROUP ABO AND RH FACTOR,HbA1c, GLYCATED HEMOGLOBIN,SONO MAMMOGRAPHY - SCREENING,DIET CONSULTATION,HEMOGRAM + PERIPHERAL SMEAR,LBC PAP TEST-PAPSURE,THYROID PROFILE (TOTAL T3, TOTAL T4, TSH),PERIPHERAL SMEAR,GLUCOSE, POST PRANDIAL (PP), 2 HOURS (POST MEAL),LIVER FUNCTION TEST (LFT)	Poojaram	Female	Self	06-01-	

Lab
 WASH
 ECU
 x-ray
 TMY
 BMZ
 D-F-C-7
 BANI
 VISION

SMILE

Report form

Name: Poonam ben

Date: 28/9 Gender: M F Age: 42

Weight: 55.9 kg Height: 153 cm Fat mass: 22.9 %

Total Body Water (TBW): 41 %

Muscle Mass (♂): 21.4 %

Bone Weight (♂): - %

Calorie (Kcal): 1392 %

V-Feed: 9

Body Mass Index (BMI): 23.6
Sreyania Healthcare & Diagnostics Pvt. Ltd.
Plot No. 217, Swanik Arcade, Pragatinagar,
Vasapura, Ahmedabad-380013.
Ph. No. : 651902468

PATIENT NAME: POONAM CHAUHAN

AGE/SEX: 42 Years/FEMALE

REF. DOCTOR: HEALTH CHECK UP

DATE: 28/09/2024

EYE VISION CHECK UP

EYE PARAMETERS	RIGHT EYE	LEFT EYE
DISTANCE VISION	6/6 WITHOUT GLASS	6/6 WITHOUT GLASS
NEAR VISION	N/6 WITHOUT GLASS	N/6 WITHOUT GLASS
COLOUR VISION	NO COLOUR BLINDNESS	NO COLOUR BLINDNESS

Shreyanta Healthcare & Diagnostics Pvt. Ltd.
212 to 217, Swanik Arcade, Pragatinagar,
Naranpura, Ahmedabad 380013.
Ph. No. : 051504466

Shreyanta Healthcare & Diagnostics Pvt. Ltd.

212-217, Swanik Arcade, Nr Arjun Homes, 8/h Vardan Tower, Pragatinagar - K. K. Nagar Road, Naranpura, Ahmedabad : 380 013.

Appointment +91 99042 90525 / +91 92656 34065 ☎ 079 2749 98 35 / Emergency : 87340 72706 📧 shreyantaclinik@gmail.com

28-09-2024 19:49:13

ID: 11499
Name: pooram, drahan
Age: 41yrs
Sex: female
Hospital:
Department:

0.67Hz - 35Hz AC 50Hz 25 mm/s 10 mm/mv

HR : 75 bpm
PR : 126 ms
QRS : 82 ms
QT/QTc : 400/446 ms
P/QRS/T : 21/42/36 deg
RV5/SVL : 0.921/-0.958 mv
RV5+SVL : 1.879 mv

<< Analysis Result >>
** normal ECG **
Sinus rhythm

DR. MAULIK R. KINARIWALA
(M.D. (MEDICINE), PGDM (UK)
Regd. No. G-14535
Shreejanta Healthcare & Diagnostics Pvt. Ltd.
Need to be confirmed by doctor. Doctor Name:

1052
1052

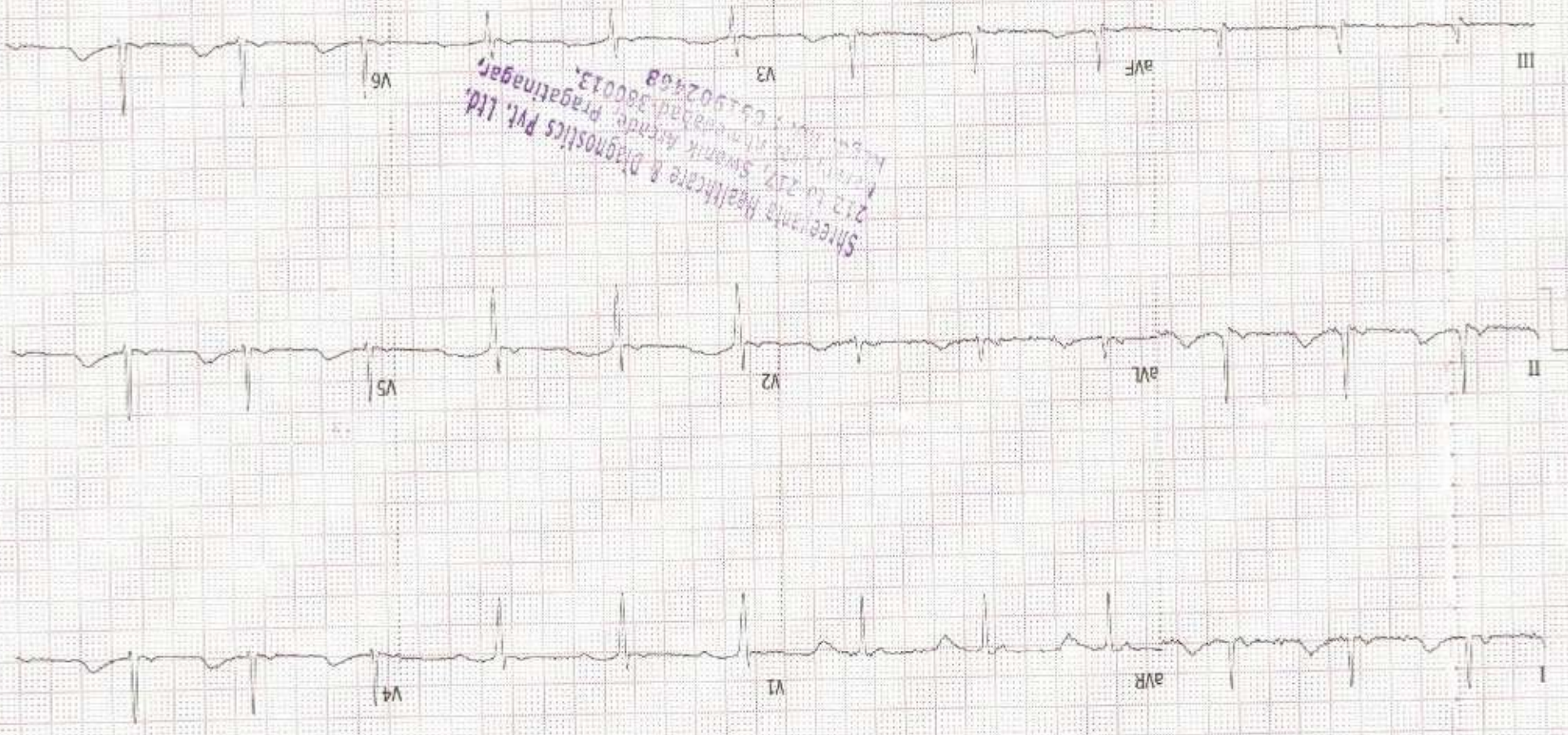

Shreejanta Healthcare & Diagnostics Pvt. Ltd.
213 to 217, Swamik Avenue, Pragatinagar,
Kannur, Kerala 576003, India
Phone: 9447024688

Poonam Chathan

28/09/24

- No any Medical History
- Mother - DM type-II

also No any dizziness - No deafness,
complain - No toothache

- No dandruff
No nail septum

5/2 T-0

R- 8/1/17

Spr- 9 & 9.

BP- 110/66 mmHg

RJ Swad
CS Swad
CS soft
P/A soft

Shreeyanta Healthcare & Diagnostics Pvt. Ltd.
212-217, Swanik Arcade, Pragatinagar,
Ahmedabad-380013.
Ph: 079 2749 9835 / 052502468

Poonam Chavhan

28/05/24

- No any Medical History
- Mother - DM type II

No any fresh
complain

o/e
T. @
P- 70/110
Sp2- 98/110
BP- 110/70
moftd

RJ } 1000
CU }
CU }
P/A - 5.5A

Adv. Lifestyle
Modification

~~Shreeyanta~~ Healthcare & Diagnostics Pvt. Ltd.
212 to 217, Swanik Arcade, Pragatinagar,
Naranpura, Ahmedabad-380013.
Regd. No. : 051902468

Shreeyanta Healthcare & Diagnostics Pvt. Ltd.

212-217, Swanik Arcade, Nr Arjun Homes, B/h Vardan Tower, Pragatinagar - K. K. Nagar Road, Naranpura, Ahmedabad : 380 013.
Appointment +91 99042 90525 / +91 92656 34065 ☎ 079 2749 98 35 / Emergency : 87340 72706 📧 shreeyantaclicnic@gmail.com

SHREEYANTA HEALTH CARE AND DIAGNOSTICS PVT. LTD

Patient Details Date: 28-Sep-24 Time: 2:13:32 PM

Name: POONAM CHAUHAN ID: 1599

Age: 42 y Sex: F

Height: 153 cms

Weight: 55 Kgs

Clinical History: NO

Medications: NO

Test Details

Protocol: Bruce

Pr.MHR: 178 bpm

THR: 160 (90 % of Pr.MHR) bpm

Total Exec. Time: 6 m 34.5 s

Max. HR: 145 (81% of Pr.MHR) bpm

Max. Mets: 10.20

Max. BP: 140/80 mmHg

Max. BP x HR: 20300 mmHg/min

Min. BP x HR: 5520 mmHg/min

Test Termination Criteria: ACHIEVEMENT OF THR

Protocol Details

Stage Name	Stage Time (min : sec)	Mets	Speed (mph)	Grade (%)	Heart Rate (bpm)	Max. BP (mm/Hg)	Max. ST Level (mm)	Max. ST Slope (mV/s)
Supine	0 : 12	1.0	0	0	79	118 / 80	-0.42 aVR	1.06 II
Standing	0 : 6	1.0	0	0	79	118 / 80	-0.42 aVR	1.06 II
Hyperventilation	0 : 8	1.0	0	0	89	118 / 80	-0.42 aVR	1.42 V6
1	3 : 0	4.6	1.7	10	111	118 / 80	-2.76 V5	3.54 V5
2	3 : 0	7.0	2.5	12	131	136 / 80	-4.03 V4	3.54 V5
Peak Ex	0 : 34	10.2	3.4	14	145	140 / 80	-4.25 V5	4.95 V4
Recovery(1)	1 : 0	1.8	1	0	108	124 / 80	-2.97 II	3.18 II
Recovery(2)	1 : 0	1.0	0	0	83	124 / 80	-2.12 aVF	1.77 II
Recovery(3)	1 : 0	1.0	0	0	82	122 / 80	-0.85 II	1.42 II
Recovery(4)	0 : 13	1.0	0	0	83	122 / 80	-0.64 III	1.06 II

HR x Stage

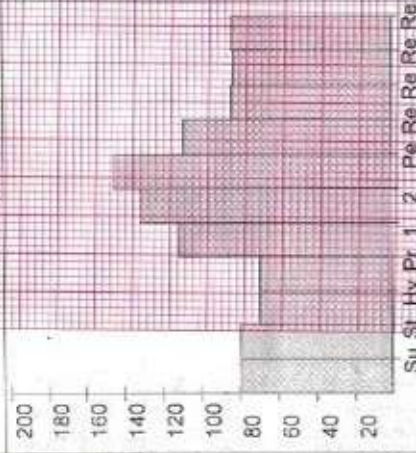

BP x Stage

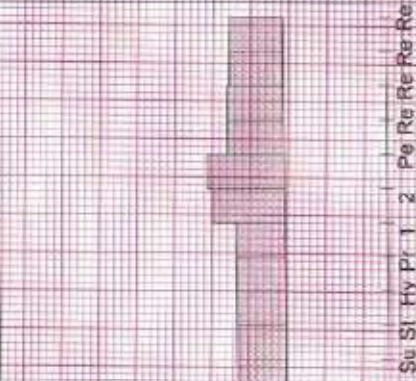

Mets x Stage

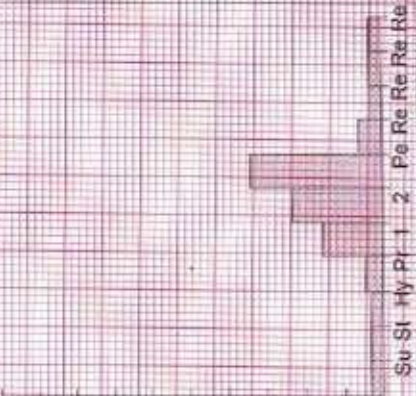

SHREEYANTA HEALTH CARE AND DIAGNOSTICS PVT. LTD

Patient Details Date: 28-Sep-24 Time: 2:13:32 PM
Name: POONAM CHAUHAN ID: 1599 Height: 153 cms Weight: 55 Kgs
Age: 42 y Sex: F

Interpretation

GOOD EXERCISE TOLERANCE
NORMAL HAEMODYNAMIC AND CHRONOTROPIC RESPONSE
NO SIGNIFICANT ST-T CHANGES ARE SEEN DURING EXERCISE AND
RECOVERY
RECOVERY UNEVENTFUL
NO ANGIAN GALLOP. ARRHYTHMIA
TEST IS NEGATIVE FOR EXERCISE INDUCED ISCHEMIA DURING
EXERCISE AND RECOVERY AT MODERATE WORKLOAD

Shreeyanta Healthcare & Diagnostics Pvt. Ltd.
212 to 217, Swarnajyoti, Vasant Vihar,
Karangraha, Ahmednagar, 430003
Regd. No. : 051902468

Dr. Maulik K. Kinariwala
(M.D. (Medicine), PGDDM (UK)
Regd. No. : G-14928
Shreeyanta Healthcare & Diagnostics Pvt. Ltd.

Doctor: Dr Maulik Kinariwala

Ref. Doctor: APOLLO

(Summary Report edited by user)

POONAM CHAUHAN (42 F)

ID: 1599

Date: 28-Sep-24 Exec Time: 0 m 0 s Stage Time: 0 m 6 s HR: 79 bpm

Protocol: Bruce

Stage: Supine

Speed: 0 mph

Grade: 0 %

(THR: 160 bpm)

B.P: 118 / 80

ST Level (mm) ST Slope (mV / s)

ST Level (mm) ST Slope (mV / s)

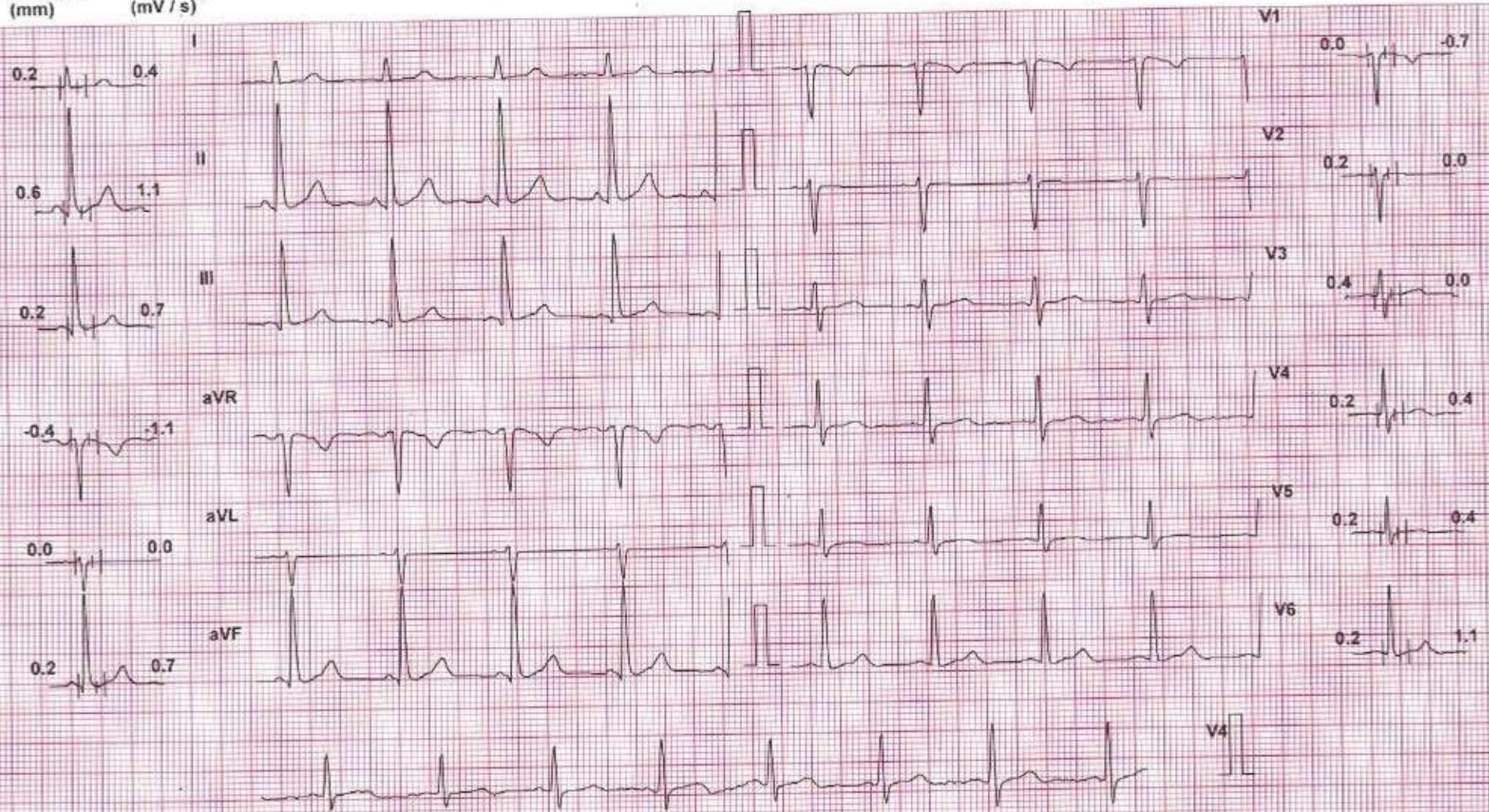

Chart Speed: 25 mm/sec
Schiller Spandax V4.7

Filter 35 Hz

Mains Filt ON

Amp: 10 mm

iso = R = 60 ms J = R = 60 ms Post J = J = 60 ms

Linked Median

POONAM CHAUHAN (42 F)

ID: 1599

Date: 28-Sep-24 Exec Time: 0 m 0 s Stage Time: 0 m 0 s HR: 69 bpm

Protocol: Bruce

Stage: Standing

Speed: 0 mph

Grade: 0 %

(THR: 160 bpm)

B.P: 118 / 80

ST Level (mm) ST Slope (mV / s)

ST Level (mm) ST Slope (mV / s)

0.2 0.4

0.4 1.1

0.2 0.7

-0.4 -0.7

0.0 0.0

0.4 1.1

0.0 -0.4

0.2 0.0

0.2 0.0

0.4 0.7

0.2 0.4

0.2 1.4



Chart Speed: 25 mm/sec
Schiller Spanden V 4.7

Filter: 35 Hz

Mains Filtr: ON

Amp: 10 mm

180° R - 60 ms J - R + 60 ms Post J - J + 60 ms

Linked Median

POONAM CHAUHAN (42 F)

ID: 1599

Date: 28-Sep-24

Exec Time: 0 m 0 s

Stage Time: 0 m 2 s

HR: 73 bpm

Protocol: Bruce

Stage: Hyperventilation

Speed: 0 mph

Grade: 0 %

(THR: 160 bpm)

B.P: 118 / 80

ST Level (mm)	ST Slope (mV / s)
0.2	0.4
0.4	1.1
0.0	0.4
-0.4	-0.7
0.0	0.0
0.2	0.7

ST Level (mm)	ST Slope (mV / s)
0.0	-0.4
0.0	-0.4
0.2	0.0
0.2	0.7
0.4	0.7
0.0	1.1

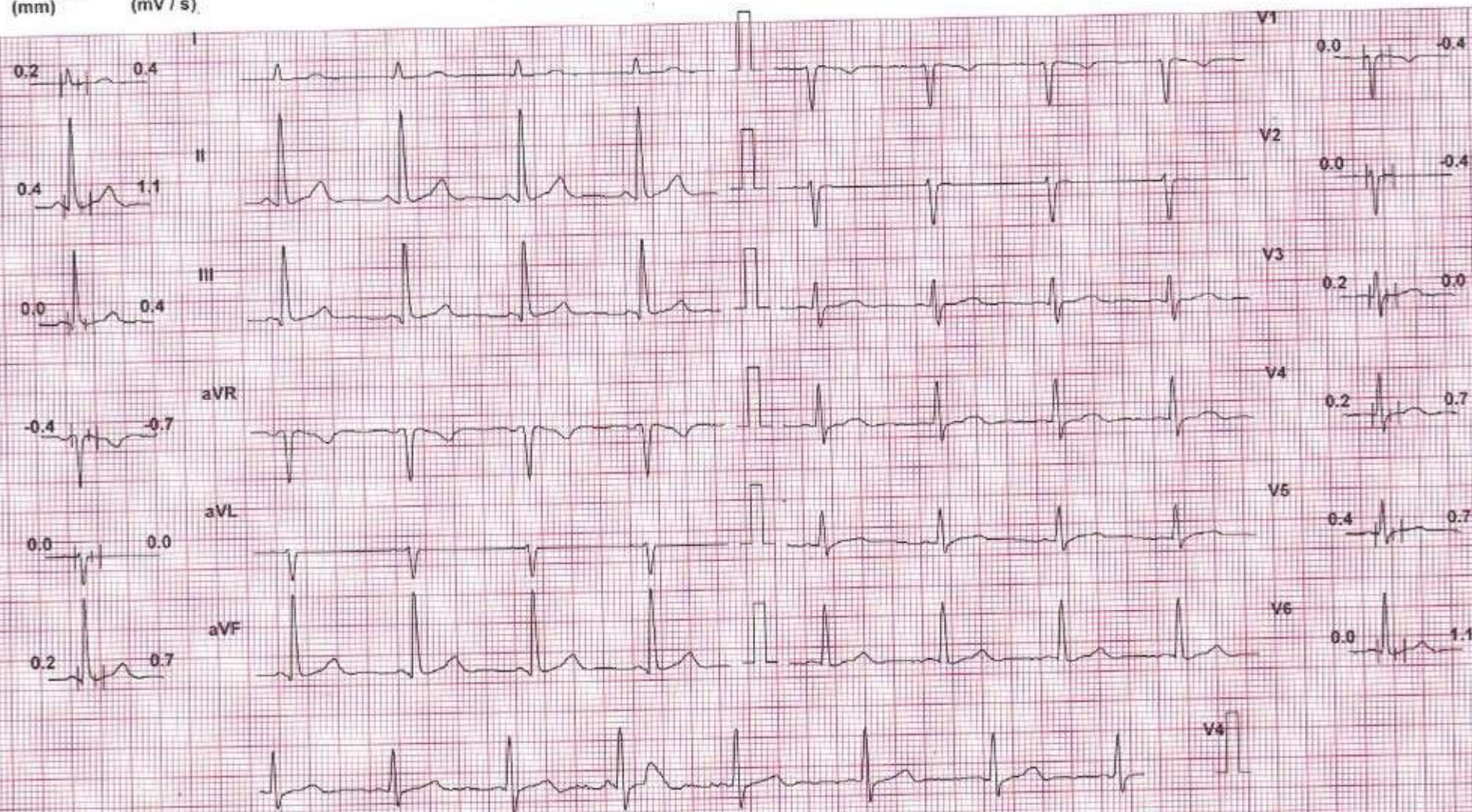

Chart Speed: 25 mm/sec
Schlier Spandan V 4.7

Filter: 35 Hz

Mains Filt: ON

Amp: 10 mm

160 = R - 60 ms

J - R + 60 ms

Post J - J + 60 ms

Linked Median

POONAM CHAUHAN (42 F)

ID: 1599

Date: 28-Sep-24 Exec Time: 2 m 54 s Stage Time: 2 m 54 s HR: 108 bpm

Protocol: Bruce

Stage: 1

Speed: 1.7 mph Grade: 10 %

(THR: 160 bpm)

B.P: 118 / 80

ST Level (mm) ST Slope (mV/s)

ST Level (mm) ST Slope (mV/s)

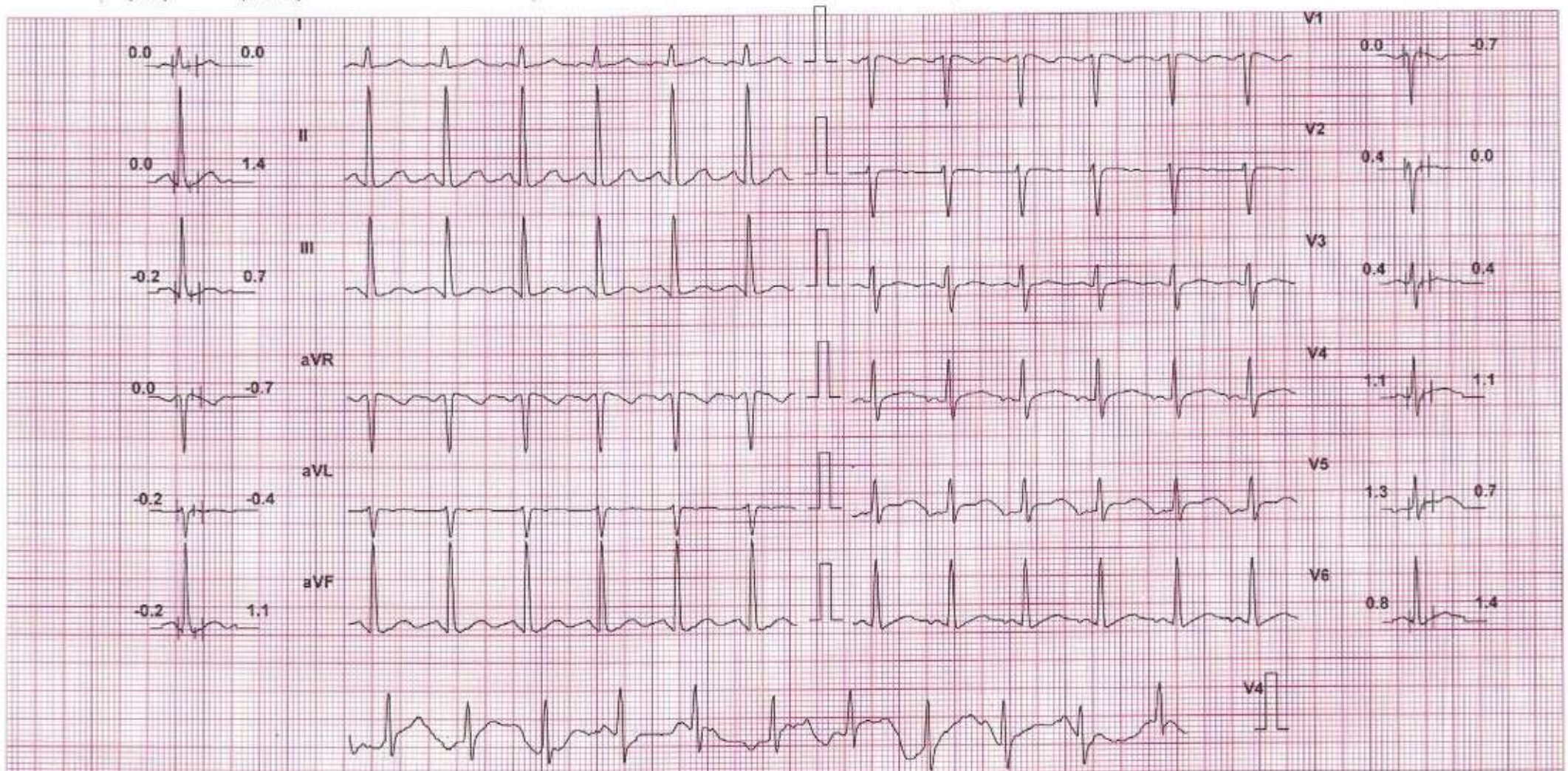

Chart Speed: 25 mm/sec

Filter: 35 Hz

Mains Frit: ON

Amp: 10 mm

Isq - R - 60 ms

J - R + 60 ms

Post J + J + 60 ms

Schiller Spandau V 4.7

Linked Median

POONAM CHAUHAN (42 F)

ID: 1599

Date: 28-Sep-24 Exec Time : 5 m 54 s Stage Time : 2 m 54 s HR: 131 bpm

Protocol: Bruce

Stage: 2

Speed: 2.5 mph Grade: 12 %

(THR: 160 bpm)

B.P: 136 / 80

ST Level (mm) ST Slope (mV/s)

ST Level (mm) ST Slope (mV/s)

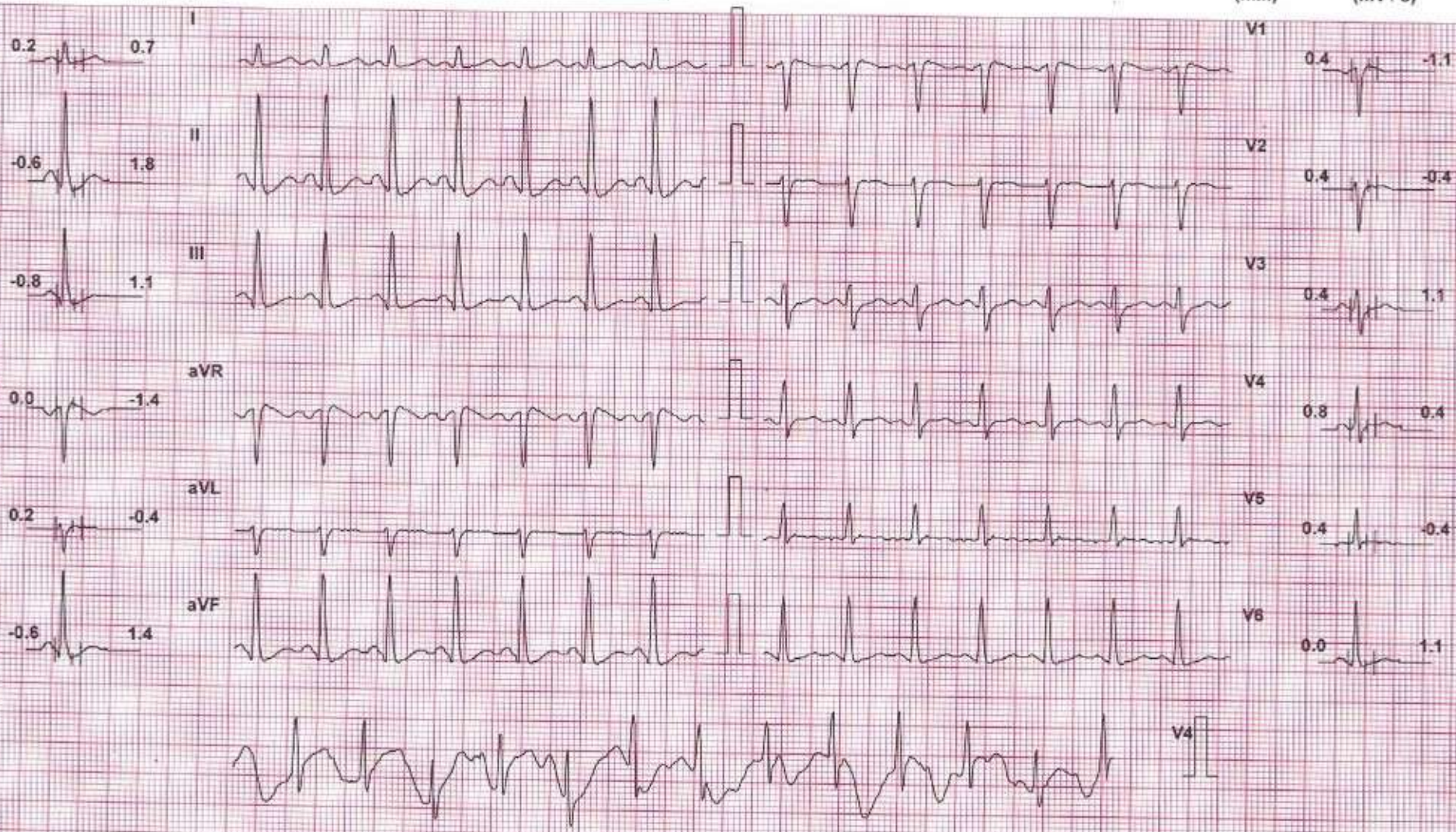

Chart Speed: 25 mm/sec
Schiller Spandan V4.7

Filter: 35 Hz

Mains Fil: ON

Amp: 10 mm

ISO = R+60 ms J = R+60 ms Post J = J+50 ms

Linked Median

POONAM CHAUHAN (42 F)

ID: 1599

Date: 28-Sep-24 Exec Time : 6 m 28 s Stage Time : 0 m 28 s HR: 142 bpm

Protocol: Bruce

Stage: Peak Ex

Speed: 3.4 mph Grade: 14 %

(THR: 160 bpm)

B.P: 140 / 80

ST Level
(mm) ST Slope
(mV / s)ST Level
(mm) ST Slope
(mV / s)

Chart Speed: 25 mm/sec

Filter: 35 Hz

Mains Fil: ON

Amp: 10 mm

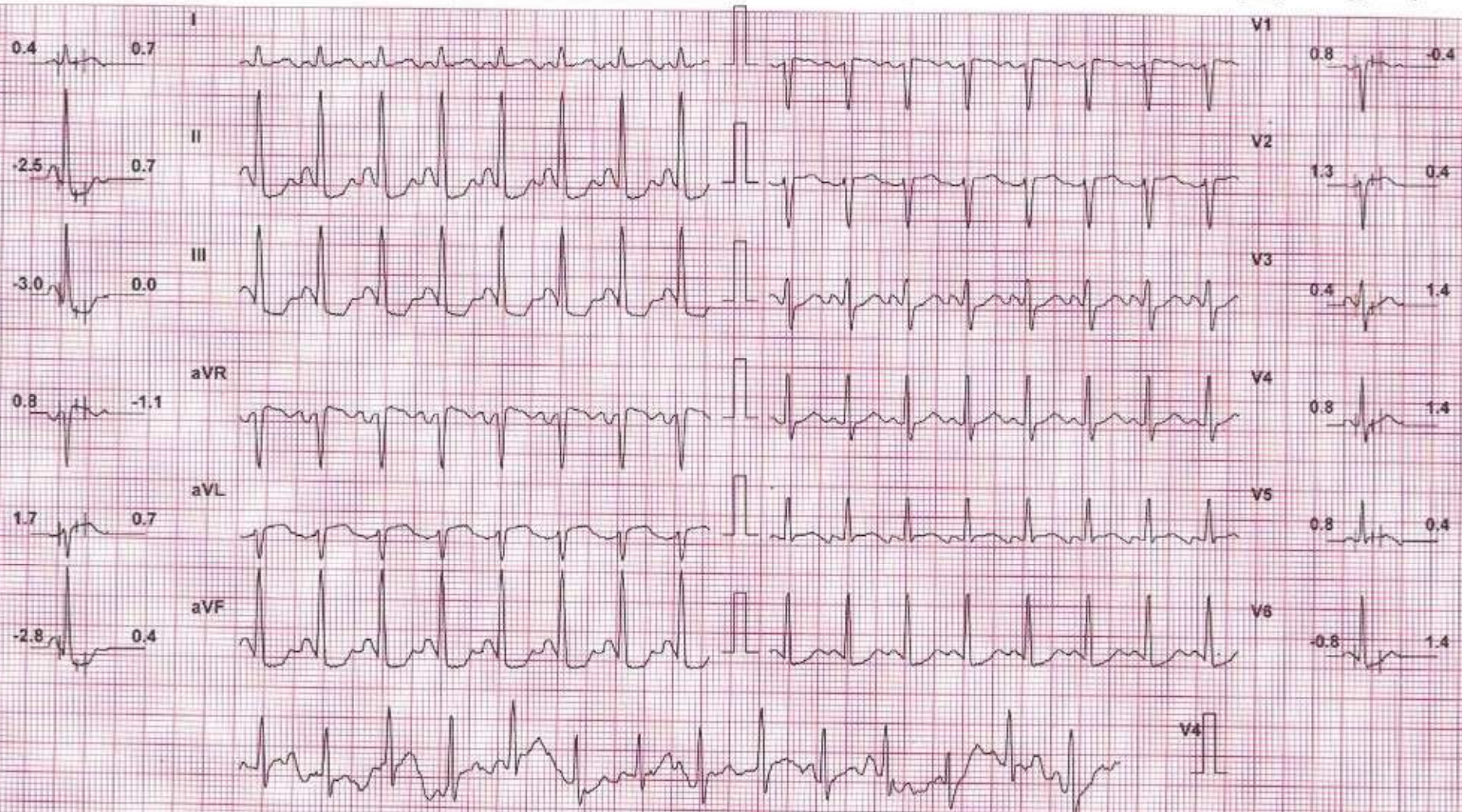
100 = R - 60 ms

J = R + 60 ms

Post J = J + 60 ms

Schiller Spacode V4.7

Linked Median

POONAM CHAUHAN (42 F)

ID: 1599

Date: 28-Sep-24

Exec Time : 6 m 34 s

Stage Time : 0 m 54 s

HR: 108 bpm

Protocol: Bruce

Stage: Recovery(1)

Speed: 1 mph

Grade: 0 %

(THR: 160 bpm)

B.P: 124 / 80

ST Level (mm) ST Slope (mV / s)

ST Level (mm) ST Slope (mV / s)

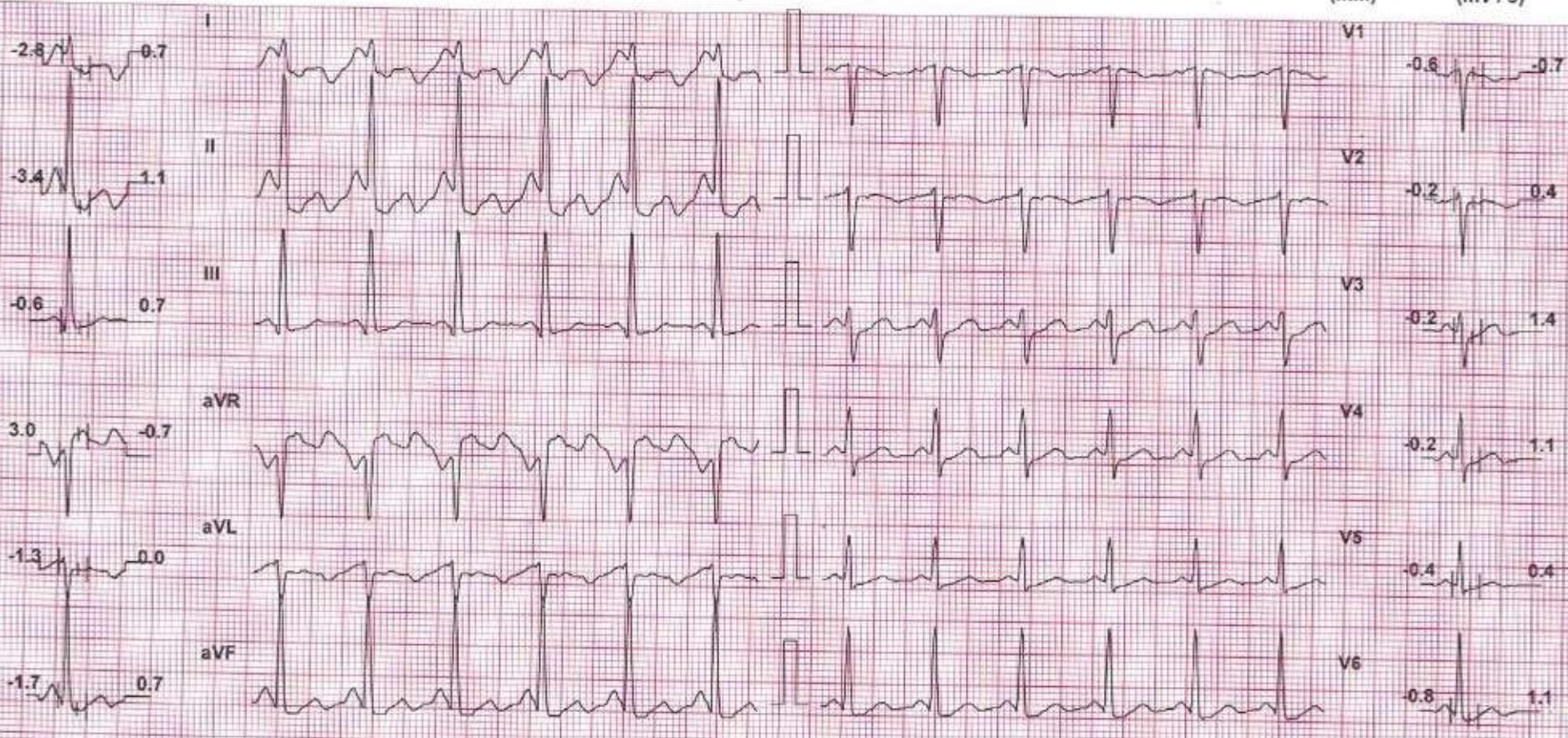

Chart Speed: 25 mm/sec
Schiller Spandan V4.7

Filter: 35 Hz

Mains Fil: QN

Amp: 10 mm

180 = R - 60 ms

J - R = 60 ms

Post J = J + 60 ms

Linked Median

POONAM CHAUHAN (42 F)

ID: 1599

Date: 28-Sep-24

Exec Time : 6 m 34 s

Stage Time : 0 m 54 s

HR: 83 bpm

Protocol: Bruce

Stage: Recovery(2)

Speed: 0 mph

Grade: 0 %

(THR: 160 bpm)

B.P: 124 / 80

ST Level (mm) ST Slope (mV / s)

ST Level (mm) ST Slope (mV / s)

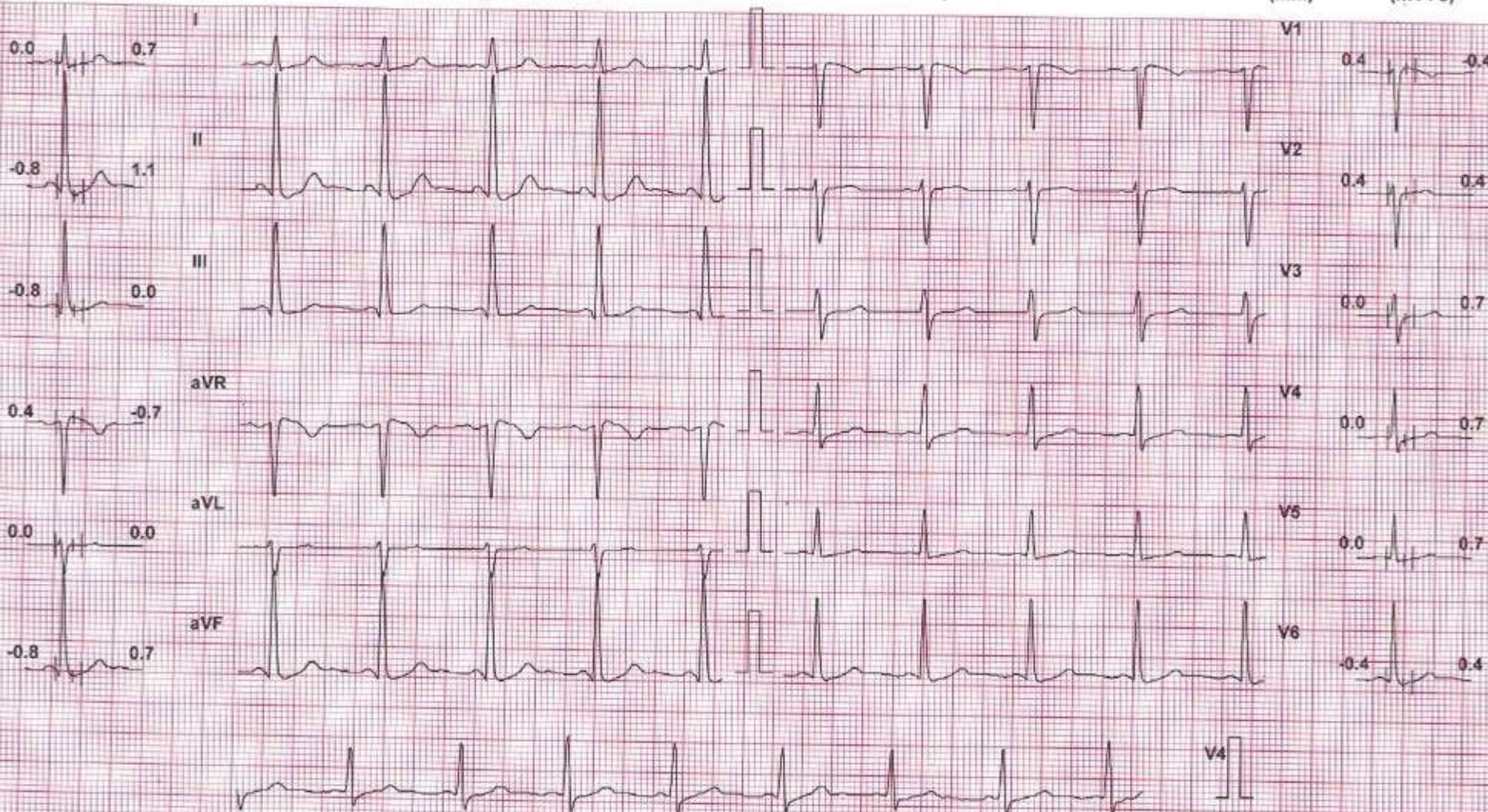

Chart Speed: 25 mm/sec

Filter: 35 Hz

Mains Fil: ON

Amp: 10 mm

Isd = P- 60 ms

J- R- 60 ms

Past J- J- 60 ms

Schiller Spandan V4.7

Linked Median

POONAM CHAUHAN (42 F)

ID: 1599

Date: 28-Sep-24 Exec Time: 6 m 34 s Stage Time: 0 m 54 s HR: 83 bpm

Protocol: Bruce

Stage: Recovery(3)

Speed: 0 mph

Grade: 0 %

(THR: 160 bpm)

B.P: 122 / 80

ST Level (mm) ST Slope (mV/s)

ST Level (mm) ST Slope (mV/s)

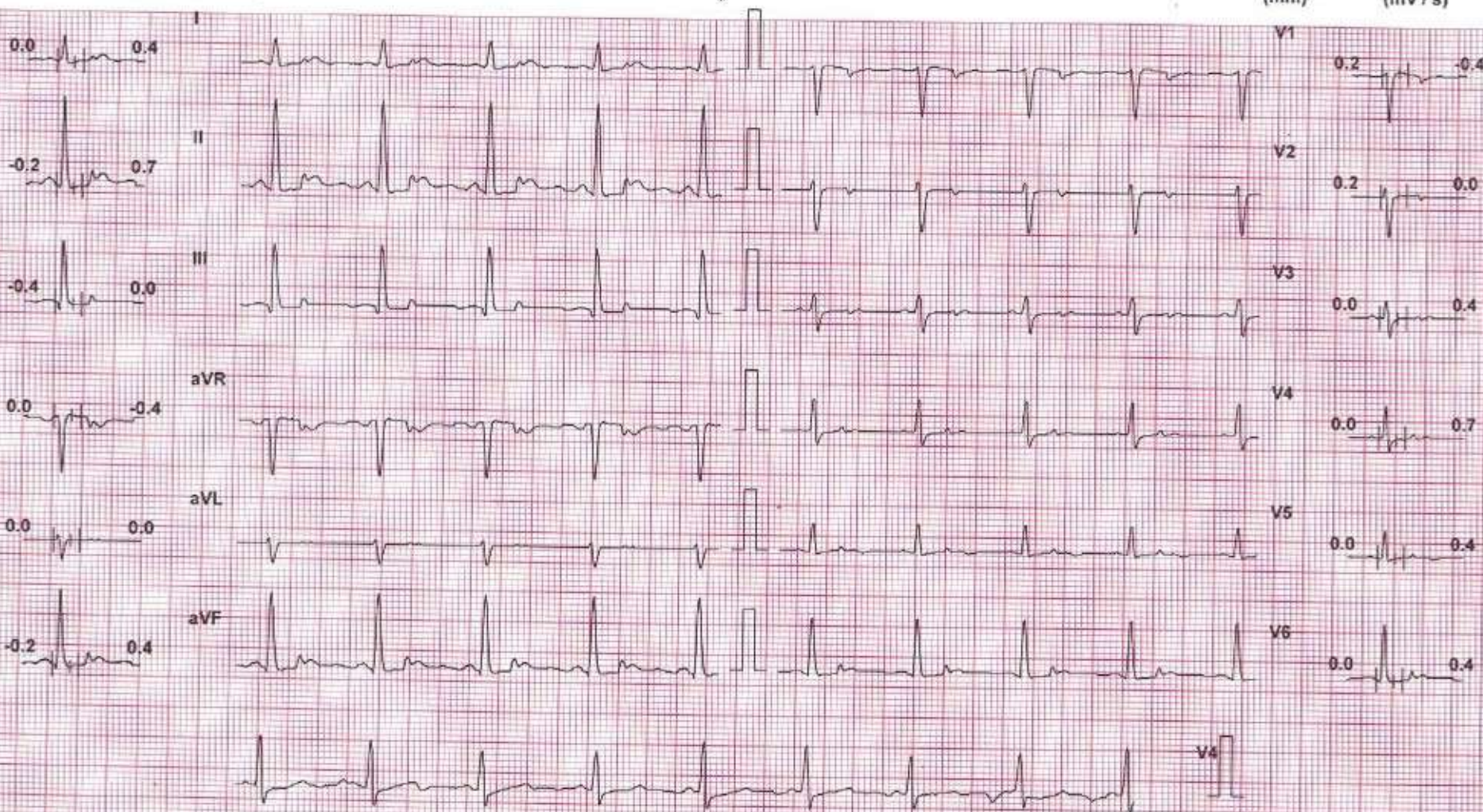

Chart Speed: 25 mm/sec
Schiller Spandan V4.7

Filter: 35 Hz

Mains Fil: ON

Amp: 10 mm

100 = R - 60 ms

J - R + 60 ms

Post J - J + 60 ms

Linked Median

POONAM CHAUHAN (42 F)

ID: 1599

Date: 28-Sep-24

Exec Time : 6 m 34 s

Stage Time : 0 m 7 s

HR: 82 bpm

Protocol: Bruce

Stage: Recovery(4)

Speed: 0 mph

Grade: 0 %

(THR: 160 bpm)

B.P: 122 / 80

ST Level
(mm) ST Slope
(mV / s)ST Level
(mm) ST Slope
(mV / s)

Chart Speed: 25 mm/sec

Filter: 35 Hz

Mains Filt: ON

Amp: 10 mm

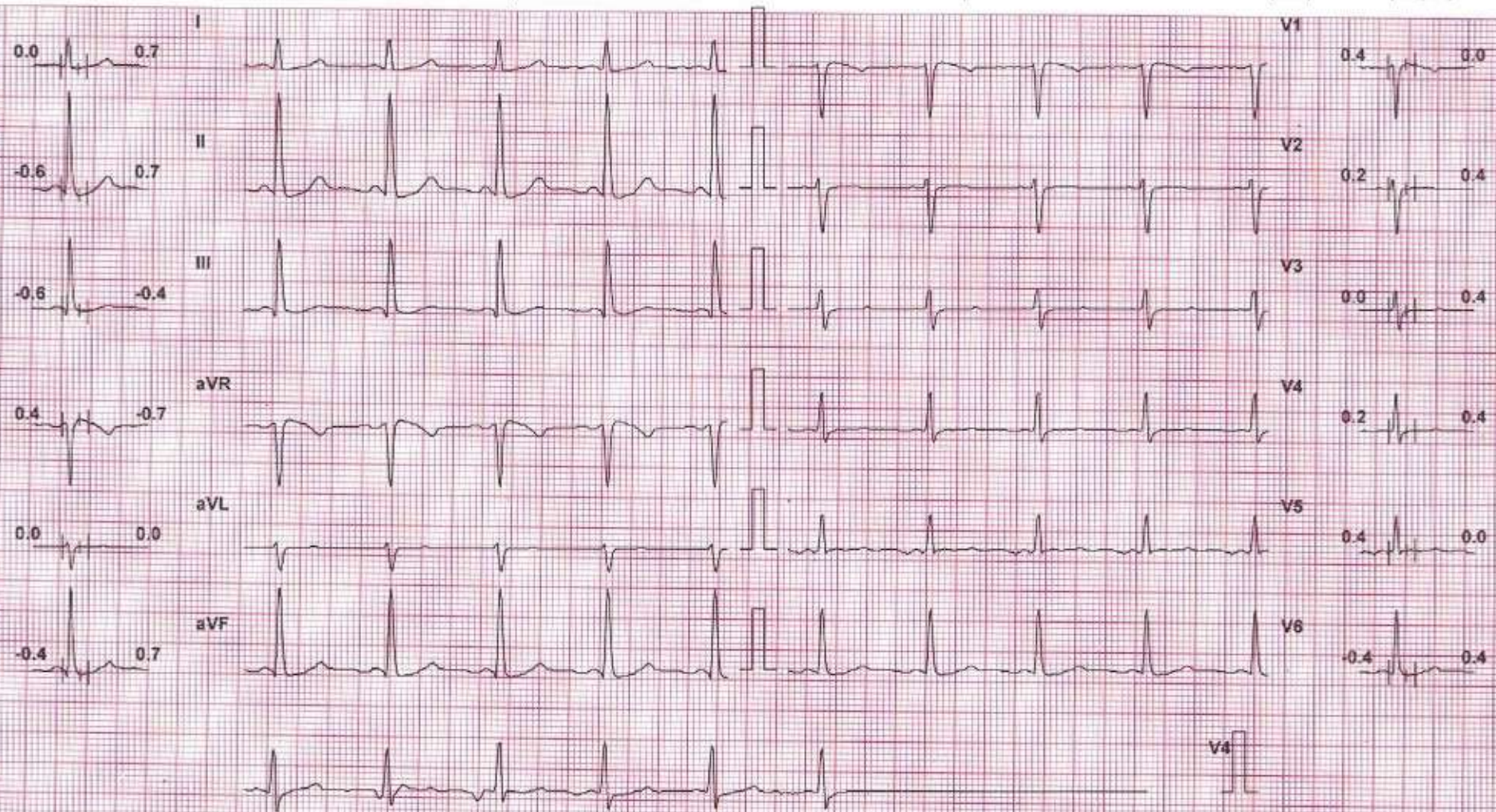
Iso - R: 60 ms

J+R: 60 ms

Post J: J+60 ms

Schiller Spandan V 4.7

Linked Median

NAME : POONAM	AGE : 41 YRS/FEMALE
REF BY : HEALTH CHECK UP	DATE: 28/09/2024

X ray chest PA

Bilateral prominent Broncho vascular markings seen.
No evidence of Koch's consolidation and pleural effusion seen either side.
Cardiac shadow appears normal.
Bony thorax and Both dome diaphragm appears normal.

IMPRESSION: -

NORMAL X RAY CHEST PA VIEW

DR. MITUL MEWADA
CONSULTANT RADIOLOGIST

(Dr. Mitul Mewada)
Shreyanta Healthcare & Diagnostics Pvt. Ltd.

R

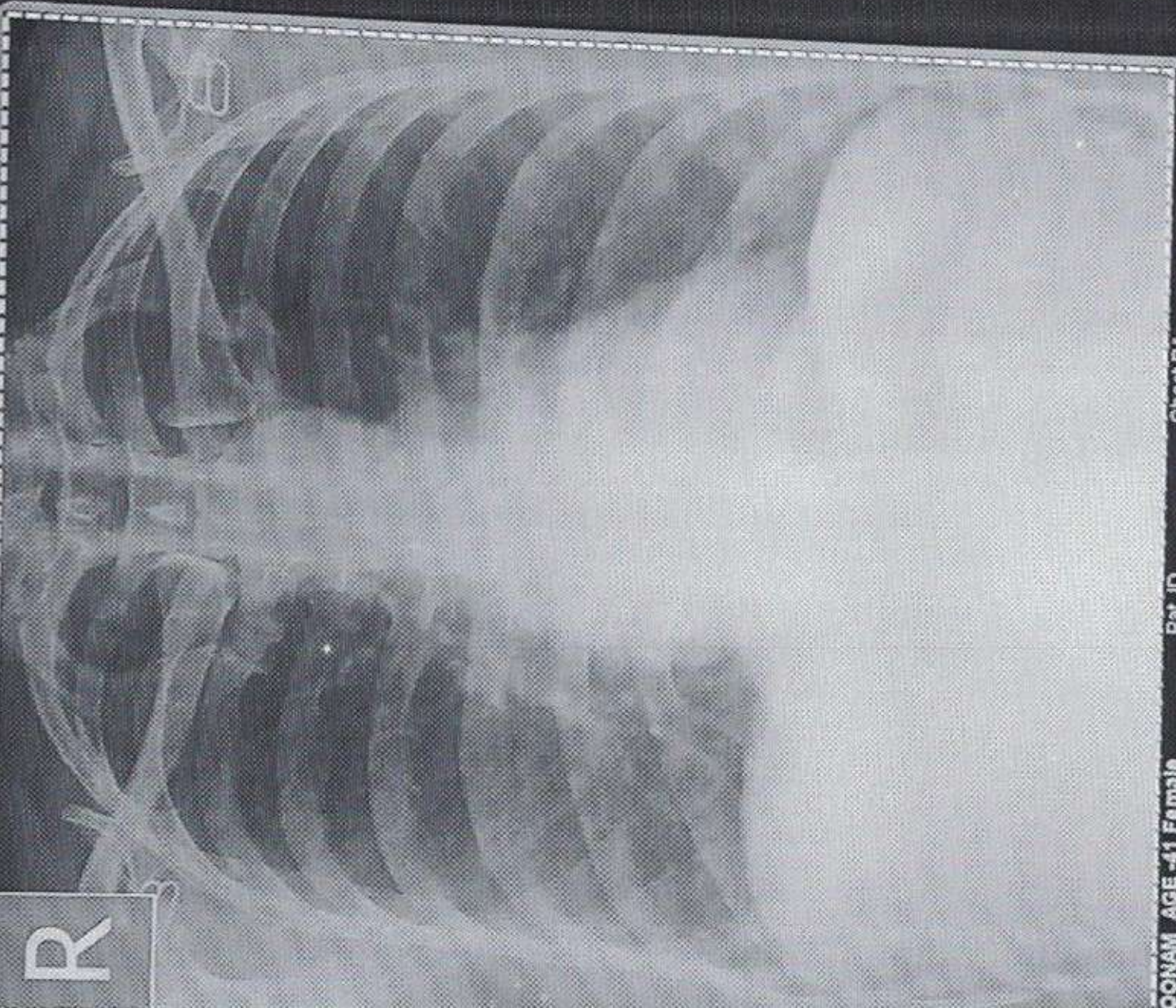

POONAM AGE -41 Female

REF DR:

Pat. ID.

Chest PA

28-09-2024 11:01:04 AM

SHREEYANTA HEALTHCARE & DIAGNOSTICS PVT. LTD.

Save as New

NAME: Poojam Chelbhai DATE: 28/01/24
MOBILE NO: 9978948321 CASE NO: 1664
REFERANCE: ANJAYAM HOSPITAL BIRTHDATE: 20/08/1982

ADDRESS: Sardar nagar Ahmedabad
MEDICAL HISTROY: NAD.

CHIEF COMPLAINTS: fractured tooth. in upper
eye base tooth began since 5-6 yrs.

EXAMINATION:
- Deep proximal caries of
- Supraerd of

TREATMENT REQUIRED:
ADU-
- peg of
- Disimpaction of

E-610, Swanik Arcade, Vardan Tower, Swanik Arcade,
Opp Arjun Greens ,B/H to Nilkanth Mahadev Rd,
Pragatinagar, Naranpura, Ahmedabad-380013.

Shreevanta Health Care & Diagnostics Pvt. Ltd.
212 to 217, Swanik Arcade, Pragatinagar,
Naranpura, Ahmedabad-380013.
Regd. No. : 051902468

9725368282, 9879994844
vimesh.rajendra@gmail.com

NAME: POONAM CHAUHAN		DATE: 28/09/2024
AGE: 42 YEARS	SEX: Female	REF.DR. APOLLO

INVESTIGATION : USG ABDOMEN & PELVIS

LIVER appears normal in size and shows normal echopattern. No evidence of focal mass lesion. No evidence of dilated intrahepatic biliary radicals noted. Portal vein and hepatic veins are unremarkable. Common bile duct appears normal.

GALL BLADDER appears normal distended. No cholecystitis.

PANCREAS appears normal in size and echopattern.

SPLEEN appears normal in size and echopattern. No evidence of mass lesion seen.

KIDNEYS:

Both kidneys appear normal in size, shape and position. No evidence of mass lesion or hydronephrosis seen on either side. Both Kidneys show normal cortical echogenicity well preserved cortico-medullary differentiation.

URINARY BLADDER is partially distended. No evidence of vesical mass or calculus is seen.

Uterus appears normal in size, position and echopattern. Endometrium thickness measures and appear normal.

Both ovaries appear normal. No gross adnexal mass lesion seen.

Small and large bowel loops are unremarkable.

No evidence of ascites or lymphadenopathy is seen.

Impression:-

No significant abnormality detected.

Dr. MITUL MEVADA
Ref. No. (20-0152)
Shreeyanta Healthcare & Diagnostics Pvt. Ltd.

CONSULTANT RADIOLOGIST.

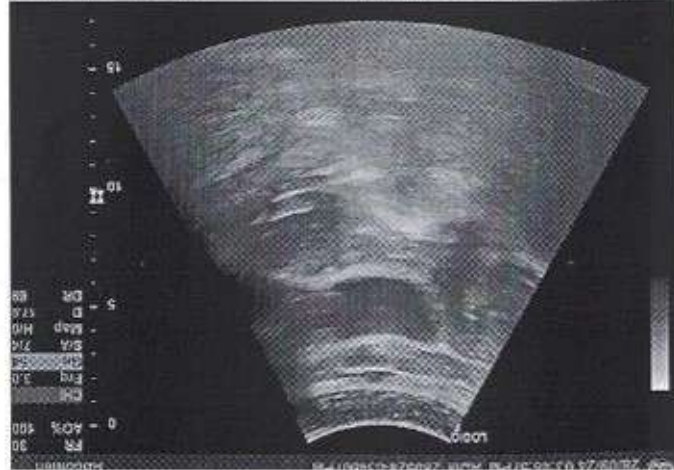
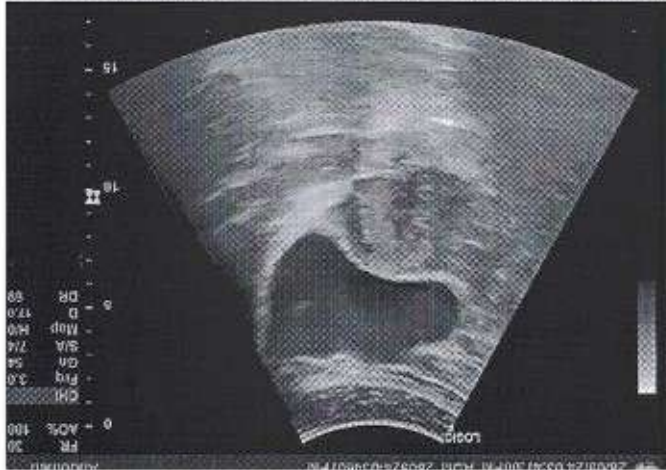
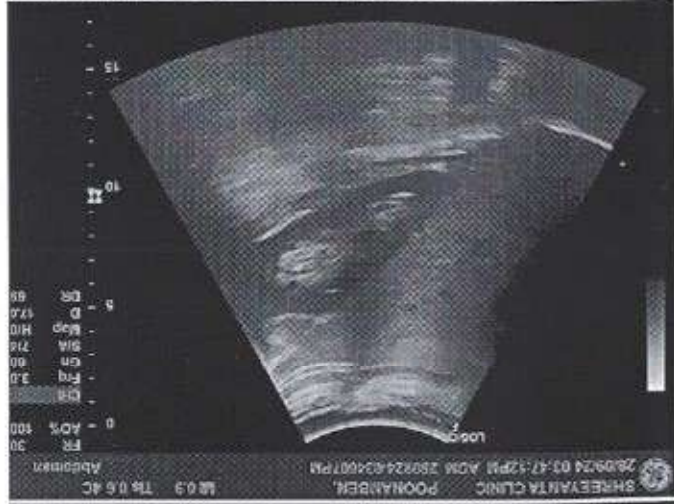
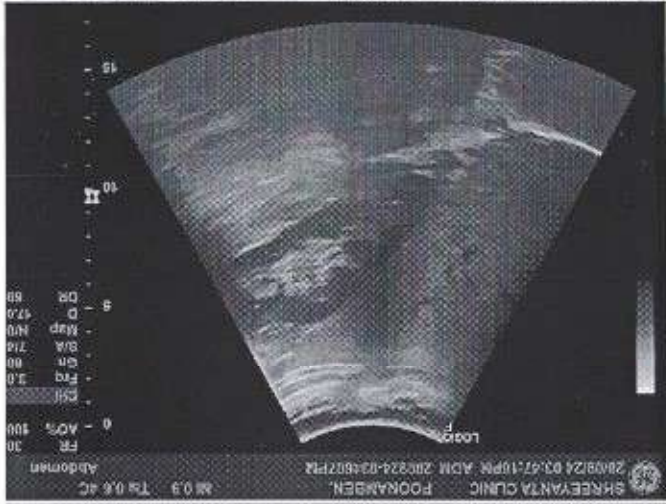
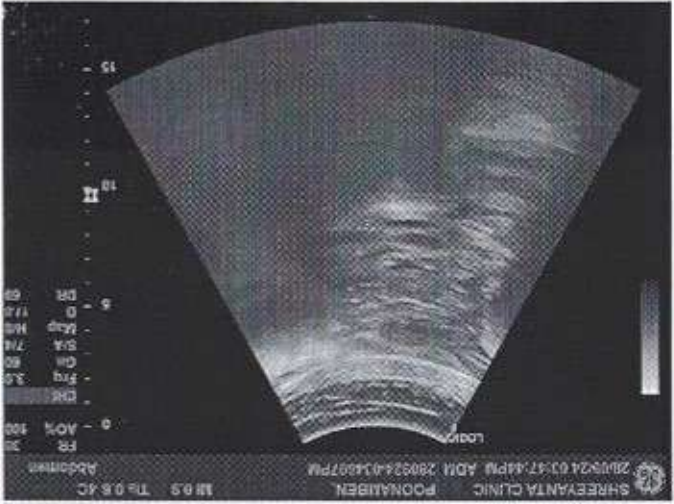

Name: POONAM BEN

Weight : 55.9 KG

ON RISING : 6:30 AM

warm water with lemon & aloe vera juice 30ml

2-Almond, 2-walnut

Walk / cycling

Breakfast: 8:00

3/w 200ml skimmed Milk with cereals (1-2 handful) add 3 white eggs

2/w tea with Moong khakhara-2

2/w Veg poha / oats upma / Rava / vermicelli 1 bowl

Mid-Morning : 11:00

fruits , green tea

Lunch: 1:30

5/w Multigrain roti 2 (small size like phulka) & green veggies 1 small bowl , pulses 1 small bowl , 1 glass of butter milk , salad

2/w brown rice -sabji-dal- add butter milk/curd

Afternoon: 5:30 PM

Murmura 1 bowl, roasted chana, poha chevdo, 1 handful makhana
green tea, butter milk

Dinner: 8:30 PM

2/w Dalia veg khichdi with kadhi

2/w bajra rotlo/jowar rotlo-with leafy veg

2/w grilled panner & sauteed / grilled chicken 250 gm - veggies with soup

1/w Soji uthappam -2 / moong dal chills-3 with green chutney bowl

Bed time : milk 150 ml /day

1 katori : 150 gms, 1 bowl : 250 gms

DT NIDHI PARIKH

M.Sc. FOOD SCIENCE NUTRITION

DIABETES EDUCATOR

P



PATIENT'S NAME : POONAM
AGE/SEX : 41 Years/Female
REFERRED BY : ARCOFEMI HEALTHCARE LIMITED
LOCATION : SHREEYANTA DIABETIC & METABOLIC CLINIC

LAB. NO : SY-2684-24
SAMPLE NO : 8653
DATE/TIME : 28/09/2024/09:47
PT ID :

COMPLETE BLOOD COUNT
(PERFORM BY FULLY AUTOMATED SYSMAX-XP 100 CELL COUNTER)

Sample Type: EDTA

Test Name	Result	Units	Biological Reference Interval
Blood Counts			
Haemoglobin :	11.60	Gms%	11.5 - 16.0
Total R.B.C. :	4.44	mill/c.mm	4.2 - 5.4
Total W. B. C. :	7300	/cu mm	4000 - 11000
Platelet Count :	192000	/cu.mm	1,50,000 - 4,50,000
Differential Count	%	(Absolute Count/uL)	
Neutrophils :	60	4380	1600 - 7000
Lymphocytes :	36	2628	1000-4000
Eosinophils :	02	146	40 - 400
Monocytes :	02	146	200 - 1000
Basophils :	00	00	0 - 100
Blood Indices			
P. C. V :	35.50	%	37 - 47
M. C. V. :	80.00	fl	78 - 100
M.C.H :	26.10	pg	27 - 32
M. C. H. C :	32.70	%	32 - 36
R.D.W :	14.80	%	11.5 - 14.0

Peripheral smear study

RBC's

R.B.C -Normocytic Normochromic.

WBC's

W.B.C -Normal in Number & DC As Given Above.

Platelets

Platelets are Adequate and Normal in Morphology.

PS FOR MP

No Any Blood Parasites seen.

..... End Of Report

DR. JITENDRA NAYAK
D.M.D.(PATH)DR. N. NAMBI DCP (PATH)
(M.D., Pathology)
Regd. No. : G 14285

DR. JANAK THAKKAR
M.B.D.C.P. (PATH)
Shreeyanta Healthcare & Diagnostics Pvt. Ltd.
212 to 217, Swanik Arcade, Pragatinagar,
Naranpura, Ahmedabad 380 013.
Regd. No. : U52404GUB

Shreeyanta Healthcare & Diagnostics Pvt. Ltd.

Pathologist

Manage by Spandan Pathology Laboratory • Home Collection Facilities Available

2nd Floor, Swanik Arcade, Nr. Arjun Homes, B/h Vardan Tower, Pragatinagar - K. K. Nagar Road, Naranpura, Ahmedabad : 380 013.

☎ 079 27499835 ☎ +91 9904290525 / +91 9265634065 / +91 7567585429 📧 shreeyantaclinic@gmail.com



* 0 0 0 8 6 5 3 *

PATIENT'S NAME : POONAM
 AGE/SEX : 41 Years/Female
 REFERRED BY : ARCOFEMI HEALTHCARE LIMITED
 LOCATION : SHREEYANTA DIABETIC & METABOLIC CLINIC
 LAB. NO : SY-2684-24
 SAMPLE NO : 8653
 DATE/TIME : 28/09/2024/09:47
 PT ID :

BIOCHEMISTRY

(DONE ON EM 200 FULLY AUTOMATED BIOCHEMISTRY ANALYSER)

Sample: Serum/Plasma

Test Name	Result	Units	Biological Reference Interval
Urea METHOD: Urease-GLDH	:18.1	mg/dL	12.6 - 42.6
Creatinine METHOD: Jaffe's Bufferw/ Kinetic	:0.69	mg/dL	0.6 - 1.2
BUN METHOD: UREASE ENZ	:8.46	mg/dL	7.94 - 20.1
S.G.P.T IFCC WITH PYRIDOXAL PHOSPHATE ACTIVATION	:39.0	U/L	0 - 40
S.G.O.T IFCC WITH PYRIDOXAL PHOSPHATE ACTIVATION	:28.4	U/L	0-45
Alkaline Phosphatase METHOD: PNPP-AMP (IFCC), KINETIC ASSAY	: 115.7	U/L	30-120
Bilirubin - Total METHOD: DIAZO	:0.31	mg/dL	0.2 - 1.3
Bilirubin - Direct METHOD: DIAZO	:0.14	mg/dL	0 - 0.6
Bilirubin - Indirect METHOD: CALCULATED	:0.17	mg/dL	0.1 - 0.4
Total Protein METHOD: BIURET	:7.72	gm/dL	6.3 - 8.2
Albumin METHOD: BCG	:4.38	gm/dL	3.5 - 5.0
Globulin METHOD: CALCULATED	:3.34	gm/dL	1.9 - 3.5
Albumin/Globulin Ratio METHOD: CALCULATED	:1.31		0.9 - 2.9
ELECTROLYTE METHOD: ISE DIRECT			
Sodium	:136	mmol/L	137 - 145
Potassium	:4.5	mmol/L	3.5-5.5
Chloride	:101	mmol/L	98 - 107
URIC ACID METHOD: URICASE	:4.2	mg/dL	2.5-6.0

Dr. Jitendra N. Nayak
(M.D., Pathologist)

Regd. No. : G-147&6

Shreeyanta Healthcare & Diagnostics Pvt. Ltd,
212 to 237, Swatik Arcade, Pragatinagar,
Mumbai - 400013,

..... End Of Report Pathologist

Manage by Spandan Pathology Laboratory • Home Collection Facilities Available

2nd Floor, Swatik Arcade, Nr. Arjun Homes, B/h Vardan Tower, Pragatinagar - K. K. Nagar Road, Naranpura, Ahmedabad : 380 013.

☎ 079 27499835 ☎ +91 9904290525 / +91 9265634065 / +91 7567585429 📧 shreeyantaclinic@gmail.com

Dr. Jitendra N. Nayak
M.D. (Path)

Dr. Janak M. Thakkar
M.B.D.C.P. (Path)



PATIENT'S NAME : POONAM
AGE/SEX : 41 Years/Female
REFERRED BY : ARCOFEMI HEALTHCARE LIMITED
LOCATION : SHREEYANTA DIABETIC & METABOLIC CLINIC

LAB. NO : SY-2684-24
SAMPLE NO : 8653
DATE/TIME : 28/09/2024\09:47
PT ID :

DR. JITENDRA NAYAK
M.D.(PATH)

DR. JANAK THAKKAR
M.B.DCP (PATH)

Shreeyanta Healthcare & Diagnostics Pvt. Ltd.
212 to 217, Swanik Arcade, Pragatinagar,
Naranpura, Ahmedabad - 380013.
Regd. No. : 0519022400

Dr. Jitendra N. Nayak
(M.D., Pathology)
Regd. No. : G-14786
Shreeyanta Healthcare & Diagnostics Pvt. Ltd.

Pathologist

Manage by Spandan Pathology Laboratory • Home Collection Facilities Available

2nd Floor, Swanik Arcade, Nr. Arjun Homes, B/h Vardan Tower, Pragatinagar - K. K. Nagar Road, Naranpura, Ahmedabad : 380 013.

☎ 079 27499835 ☎ +91 9904290525 / +91 9265634065 / +91 7567585429 📧 shreeyantaclinic@gmail.com

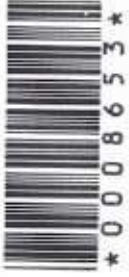

PATIENT'S NAME : POONAM
AGE/SEX : 41 Years/Female
REFERRED BY : ARCOFEMI HEALTHCARE LIMITED
LOCATION : SHREEYANTA DIABETIC & METABOLIC CLINIC

LAB. NO : SY-2684-24
SAMPLE NO : 8653
DATE/TIME : 28/09/2024\09:47
PT ID :

BLOOD GROUP

Sample Type: EDTA

Test Name	Result
ABO SYSTEM :	" B "
RH Typing :	POSITIVE
<u>E.S.R.(Westergren Method)</u>	

Sample Type: EDTA

Test Name	Result	Units	Biological Reference Interval
After one hour :	43	mm	[M: 1 - 7 / F: 3 - 12]

..... End Of Report

DR. JITENDRA NAYAK
M.D.(PATH)

DR. JANAK THAKKAR
M.B.DCP (PATH)

Shreeyanta Healthcare & Diagnostics Pvt. Ltd,
212 to 217, Swarnik Arcade, Pragatinagar,
Naranpura, Ahmedabad - 380 013.
Lab. No. : 602028200

Dr. Jitendra N. Nayak
(M.D., Pathologist)
Road. No. : G-147B5
Shreeyanta Healthcare & Diagnostics Pvt. Ltd.

Shreeyanta Healthcare & Diagnostics Pvt. Ltd.

Pathologist



* 0 0 0 8 6 5 3 *

PATIENT'S NAME : POONAM
AGE/SEX : 41 Years/Female
REFERRED BY : ARCOFEMI HEALTHCARE LIMITED
LOCATION : SHREEYANTA DIABETIC & METABOLIC CLINIC

LAB. NO : SY-2684-24
SAMPLE NO : 8653
DATE/TIME : 28/09/2024\09:47
PT ID :

FASTING BLOOD GLUCOSE(FBS)

Sample Type: FLORIDE PLASMA/SERUM (DONE ON EM200 FULLY AUTOMATED BIOCHEMISTRY ANALYSER)

Test Name	Result	Units	Biological Reference Interval
Fasting Blood Glucose : <small>(GOD -POD METHOD)</small>	94.2	mg/dl	70 - 110
<u>HbA1C REPORT</u> <small>(BY HPLC)</small>			
TYPE OF SAMPLE: EDTA			
Test Name	Result	Units	Biological Reference Interval
HbA1C :	6.1	%	Non Diabetic Level : < 5.7 % Pre Diabetic : 5.7-6.4 % Diabetes : > (=)6.5%
Estimated Average Glucose: (eAG)	128.37	mg/dl	ADA Target for Diabetic Patient : 7.0 %

..... End Of Report

DR. JITENDRA NAYAK
M.D.(PATH)

DR. JANAK THAKKAR
M.B.DCP (PATH)

Shreeyanta Healthcare & Diagnostics Pvt. Ltd.
212 to 217, Swanik Arcade, Pragatinagar,
Naranpura, Ahmedabad - 380 013.
Regd. No. : G-14

Dr. Jitendra N. Nayak
(M.D. Pathology)
Regd. No. : G-14
Shreeyanta Healthcare & Diagnostics Pvt. Ltd.

Pathologist

Manage by Spandan Pathology Laboratory • Home Collection Facilities Available

2nd Floor, Swanik Arcade, Nr. Arjun Homes, B/h Vardan Tower, Pragatinagar - K. K. Nagar Road, Naranpura, Ahmedabad : 380 013.

☎ 079 27499835 ☎ +91 9904290525 / +91 9265634065 / +91 7567585429 📧 shreeyantaclinic@gmail.com

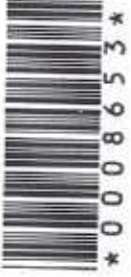

PATIENT'S NAME : POONAM
AGE/SEX : 41 Years/Female
REFERRED BY : ARCOFEMI HEALTHCARE LIMITED
LOCATION : SHREEYANTA DIABETIC & METABOLIC CLINIC
LAB. NO : SY-2684-24
SAMPLE NO : 8653
DATE/TIME : 28/09/2024\09:47
PT ID :

LIVER FUNCTION TEST

Sample Type: Serum

Test Name	Result	Units	Biological Reference Interval
G.G.T:	18.8	U/L	F :5-32 M 10-45

THYROID FUNCTION

(CLIA METHOD)

Sample Type:SERUM

Test Name	Result	Units	Biological Reference Interval
SERUM T3 :	1.23	ng/ml	0.6-1.81
SERUM T4 :	9.5	ug/dl	3.2-12.6
SERUM TSH :	2.29	µIU/mL	[2 to 12 Years 0.64 - 6.27] [12 to 18 Years 0.51 - 4.94] [> 18 Years 0.35 - 5.5]

..... End Of Report

DR. JITENDRA NAYAK
M.D.(PATH)

DR. JANAK THAKKAR
M.B.DCP (PATH)

Dr. Jitendra N. Nayak
(M.D., Pathologist)
Regd. No. : G-14726
Shreeyanta Healthcare & Diagnostics Pvt. Ltd.

Shreeyanta Healthcare & Diagnostics Pvt. Ltd.
212 to 217, Swanik Arcade, Pragatinagar,
Naranpura, Ahmedabad - 380 013.
Regd. No. : 0513024406

Pathologist



PATIENT'S NAME : POONAM
AGE/SEX : 41 Years/Female
REFERRED BY : ARCOFEMI HEALTHCARE LIMITED
LOCATION : SHREEYANTA DIABETIC & METABOLIC CLINIC

LAB. NO : SY-2684-24
SAMPLE NO : 8653
DATE/TIME : 28/09/2024/09:47
PT ID :

Sample Type: Serum (DONE ON EM 200 FULLY AUTOMATED BIOCHEMISTRY ANALYSER)

LIPID PROFILE

Test Name	Result	Units	Biological Reference Interval
S. Cholesterol (CHOD-POD ENZYMETIC METHOD)	:171.2	mg / dl	Desirable level/low risk : < 200 Borderline level/moderate risk : 200-239 Elevated level/ high risk : > 240
S. Triglyceride (GPO/PAP METHOD)	:106.5	mg / dl	Normal : <150 Borderline high :150-199 High : 200-499 Very High:>=500
S. HDL Cholesterol (IMMUNOINHIBITION)	:39.6	mg / dl	Low (High Risk) : <40 High (Low Risk) : >60
S. LDL Cholesterol (CALCULATED)	:110.3	mg / dl	Optimal : <100 Near Optimal : 100-129 Borderline High : 130-159 High :160-189 Very High:> 190
S. VLDL Cholesterol (CALCULATED)	:21.3	mg / dl	Upto 34
Total Lipids (CALCULATED)	:648.9	mg / dl	400 - 1000
Chol./HDL Ratio (CALCULATED)	:4.32	0-5	
LDL/HDL Ratio (CALCULATED)	:2.79	1-3.5	

..... End Of Report

JN

JK

DR. JITENDRA NAYAK
D.M.D.(PATH)ENDRA N. NA. DR. JANAK THAKKAR
D.M.D.(PATH)ENDRA M.B.D.C.P (PATH)

(M.D., Pathology)
Regd. No. : G-14786
Shreeyanta Healthcare & Diagnostics Pvt. Ltd.

Shreeyanta Healthcare & Diagnostics Pvt. Ltd,
212 to 217, Panchajanya Road, Pragatinagar,
Ahmedabad-380013.
Regd. No. : 051902468

Pathologist

Manage by Spandan Pathology Laboratory • Home Collection Facilities Available
2nd Floor, Swanik Arcade, Nr. Arjun Homes, B/h Vardan Tower, Pragatinagar - K. K. Nagar Road, Naranpura, Ahmedabad : 380 013.

Dr. Jitendra N. Nayak
M.D. (Path)

Dr. Janak M. Thakkar
M.B.D.C.P. (Path)

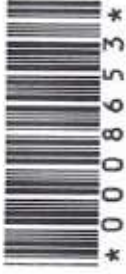

PATIENT'S NAME : POONAM
AGE/SEX : 41 Years/Female
REFERRED BY : ARCOFEMI HEALTHCARE LIMITED
LOCATION : SHREEYANTA DIABETIC & METABOLIC CLINIC
LAB. NO : SY-2684-24
SAMPLE NO : 8653
DATE/TIME : 28/09/2024\09:47
PT ID :

POST PRANDIAL BLOOD GLUCOSE (PP2BS)

Sample Type: FLORIDE PLASMA/SERUM
(DONE ON EM200 FULLY AUTOMATED BIOCHEMISTRY ANALYSER)

Test Name	Result	Units	Biological Reference Interval
-----------	--------	-------	-------------------------------

Post Prandial Blood
Glucose After 2hr. : 97.1 mg/dl 80-140
(GOD-PGD METHOD)

..... End Of Report

DR. JITENDRA NAYAK
M.D.(PATH)

DR. JANAK THAKKAR
M.B.DCP (PATH)

Shreeyanta Healthcare & Diagnostics Pvt Ltd,
212 to 217, Swanik Arcade, Pragatinagar,
Naranpura, Ahmedabad-380013.
Regd. No.: 0515154244

Dr. Jitendra N. Nayak
(M.D., Pathologist)
Regd. No. : G-14786
Shreeyanta Healthcare & Diagnostics Pvt. Ltd.

Pathologist

Manage by Spandan Pathology Laboratory • Home Collection Facilities Available

2nd Floor, Swanik Arcade, Nr. Arjun Homes, B/h Vardan Tower, Pragatinagar - K. K. Nagar Road, Naranpura, Ahmedabad : 380 013.

☎ 079 27499835 ☎ +91 9904290525 / +91 9265634065 / +91 7567585429 📧 shreeyantclinic@gmail.com



* 0 0 0 8 6 5 3 *

PATIENT'S NAME : POONAM	LAB. NO : SY-2684-24
AGE/SEX : 41 Years/Female	SAMPLE NO : 8653
REFERRED BY : ARCOFEMI HEALTHCARE LIMITED	DATE/TIME : 28/09/2024/09:47
LOCATION : SHREEYANTA DIABETIC & METABOLIC CLINIC	PT ID :

URINE ANALYSIS

Sample Type: Urine

Test Name	Result	Units	Biological Reference Interval
<u>Physical Examination</u>			
Colour :	Pale Yellow		
Transparency :	Clear		
<u>Chemical Examination (BY MISSION(ACON) U120 SMART AUTOMATED URINALYSIS)</u>			
Specific Gravity :	1.010		
PH :	6		
Protein :	NIL		
Sugar :	NIL		
Ketone :	ABSENT		
Bile Salts :	Absent		
Bile Pigments :	Absent		
Urobilogen :	ABSENT		
Nitrites :	ABSENT		
<u>Microscopic Examination (AFTER CENTRIFUGING AT 2000 RPM FOR 10 MINS)</u>			
Red blood Cells :	2-3	/HPF	
Pus Cells :	Occasional	/HPF	
Epithelial Cells :	2-3	/HPF	
Amorphous :	ABSENT		
Bacteria :	ABSENT		
Crystals :	ABSENT		
Casts :	ABSENT	/LPF	
Fungus :	Absent		

Dr. Jitendra N. Nayak..... End Of Report

(M.D., Pathologist)

Regd. No. : G-14785

Shreeyanta Healthcare & Diagnostics Pvt. Ltd.

Shreeyanta Healthcare & Diagnostics Pvt. Ltd.
212/10, Shreeyanta, Jyoti, Jagdishnagar,
Mumbai - 400013.
REGD. NO. G-14785

DR. JITENDRA NAYAK
M.D.(PATH)

DR. JANAK THAKKAR
M.B.D.C.P (PATH)

Pathologist



पूनाम

Dr. Manoj K. Kinariwala
(M.D. (Medicine), PGDDM (UK)
Regd. No. : G-14935
Shreeyanta Healthcare & Diagnostics Pvt. Ltd.

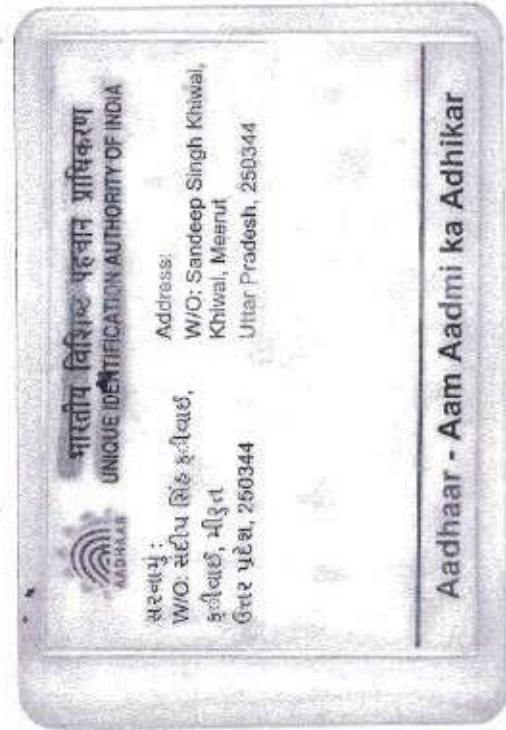

Shreeyanta Healthcare & Diagnostics Pvt. Ltd.
212 to 217, Swanik Arcade, Pragatinagar,
Narangpura, Ahmedabad-380013.
Regd. No. : 051902468