

9518695837

INDIAN UNION DRIVING LICENCE
PUNJAB STATE

Form 7

Number PB-3320180023066
Name RAVINDER SINGH

SIGN of PRITAM SINGH

Address BANK OF BARODA NAKODAR
DT. JALANDHAR 141018

Issued on 23-01-2016
DoB 21-04-1969 BG Bwe

is licensed to drive the following vehicle class throughout India:

Vehicle Class	ICMG	UV

Valid till (Transport)

Valid till (Non-Transport)

Signature
23/01/16
for Health Certificate



Aravali Hospital

332, Ambamata Scheme, Udaipur - 313 004

T: 91 294 2430222, 2431222

email : aravalihospital@yahoo.com



गुणवत्ता पूर्ण चिकित्सा सेवाओं के लिये
भारत सरकार की
क्वालिटी काउंसिल ऑफ इण्डिया (QCI-NABH)
द्वारा प्रमाणित

Date : 23/03/2024

Patient's Name :	MR. RAVINDRA SINGH	Age: yrs	Sex: Male
Ref. By :	C/O BOB		

ULTRA SONOGRAPHY REPORT – UPPER AND LOWER ABDOMEN

Liver	Liver is normal in size, shape, position & contour with normal homogenous echopattern. No evidence of any focal lesion is seen. IHBR are not dilated. Portal vein measures 11 mm. IVC is normal.
Gall bladder	GB is normal in size & shape. Its wall thickness is normal. No evidence of any calculi is seen. No pericholecystic fluid collection is seen.
Pancreas	Pancreas is normal in size, shape, position & contour with normal homogenous echo pattern. Pancreatic duct is not dilated.
Spleen	Spleen is normal in size, shape, position and contour with normal homogenous echo pattern. Splenic vein is not dilated.
Kidneys	Both kidneys are normal in size, shape, position & contour with well differentiated corticomedullary junction and normal cortical thickness. Pelvicalyceal system is not dilated. No evidence of any calculi is seen. Visualized portion of ureters appears normal. Right kidney measures 98x40 mm. Left kidney measures 95x41 mm
Urinary Bladder	Urinary bladder is well distended with urine & is normal in size, shape & contour with normal & smooth walls.
Prostate	Prostate is normal in size, shape, position & contour with normal homogenous echo pattern. It reveals normal & smooth capsule. Seminal vesicles are normal.

IMPRESSION **NORMAL STUDY**

Dr. SURESH CHANDRA BASER

MBBS,MD
Consultant Radiologist
(RMC-7219)

Dr. ANAND GUPTA

MBBS,DMRE
Consultant Radiologist
(RMC-17548)

Note: *The foetal gender has not been detected nor disclosed to the patient.*
This report is not valid for medico legal purpose.
Every report needs to be correlated and interpreted clinically.
In case of any query, investigation may be repeated.



Helpline : 9352 108 108

www.aravalihospital.in

R

MR. RAVINDRA SINGH 34YRS BOB M CHEST PA 23-Mar-24
ARAVALI HOSPITAL, 332 AMBAMATA SCHEME, UDAIPUR

BOB

RAVINDRA SINGH 34YRS
Male

3/23/2024 9:44:50 AM

Rate 65 . Age not entered, assumed to be 50 years old for purpose of ECG interpretation
 . Sinus rhythm.....normal P axis, V-rate 50- 99
 . Baseline wander in lead(s) V1

PR 195
 QRSD 102
 QT 376
 QTc 391

--AXIS--

P 45
 QRS 82
 T 38

12 Lead; Standard Placement

- NORMAL ECG -

Unconfirmed Diagnosis

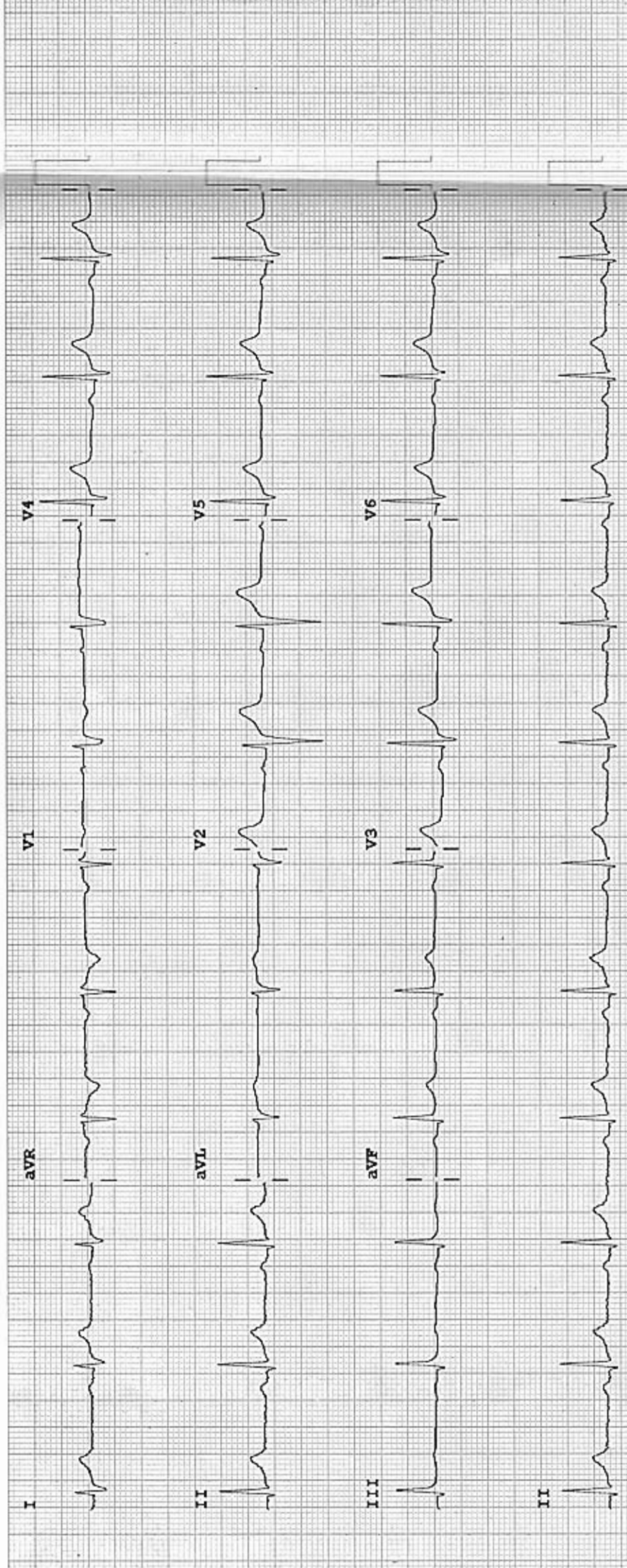

Device:

Speed: 25 mm/sec Limb: 10 mm/mV Chest: 10.0 mm/mV

F 60~ 0.15-100 Hz

100B CL

P?



567 / RAVINDER SINGH / 34 Yrs / M / 0 Cms / 0 Kg Date: 23-Mar-2024

Non-Cardiac Pain Angina / Non-Hypercholesterolemia / Non-Diabetic / Negative Estrogen / Non-Athlete

Stage	Time	Duration	Speed(mph)	Elevation	METs	Rate	% THR	BP	RPP	PVC	Comments
Supine	00:50	0:50	00.0	00.0	01.0	081	44 %	125/80	101	00	
Standing	01:32	0:42	00.0	00.0	01.0	085	46 %	125/80	106	00	
HV	02:23	0:51	00.0	00.0	01.0	102	55 %	125/80	127	00	
ExStart	02:28	0:05	01.7	10.0	01.2	105	56 %	125/80	131	00	
BRUCE Stage 1	05:28	3:00	01.7	10.0	04.7	123	66 %	135/85	166	00	
BRUCE Stage 2	08:28	3:00	02.5	12.0	07.1	135	73 %	145/90	195	00	
BRUCE Stage 3	11:28	3:00	03.4	14.0	10.2	154	83 %	150/90	231	00	
PeakEx	12:17	0:49	04.2	16.0	11.1	160	86 %	160/95	256	00	
Recovery	13:17	1:00	00.0	00.0	04.2	128	69 %	160/95	204	00	
Recovery	14:17	2:00	00.0	00.0	01.0	116	62 %	160/95	185	00	
Recovery	15:17	3:00	00.0	00.0	01.0	103	55 %	140/85	144	00	
Recovery	16:17	4:00	00.0	00.0	01.0	101	54 %	140/85	141	00	
Recovery	16:47	4:31	00.0	00.0	01.0	110	59 %	135/80	148	00	

FINDINGS :

- Exercise Time : 09:49
- Max HR Attained : 160 bpm 86% of Target 186
- Max BP Attained : 160/95
- Max WorkLoad Attained : 11.1 Good response to induced stress
- Test Objective : RULED OUT IHD
- History : None
- Test End Reasons : Test Complete, Test Complete

REPORT :

Stress test is negative for exercise induced ischemia



567 / RAVINDER SINGH / 34 Yrs / M / 0 Cms / 0 Kg / HR : 81

Date: 23-Mar-2024 03:06:20 PM

METS: 1.0/ 81 bpm 44% of THR BP: 125/80 mmHg

Combined Medians/ BLC On/ Notch On/ HF 0.05 Hz/LF 35 Hz

EXTime: 00:00 - 0.0 mph, 0.0%

4X 80 mS Post J

25 mm/Sec. 1.0 Cm/mV

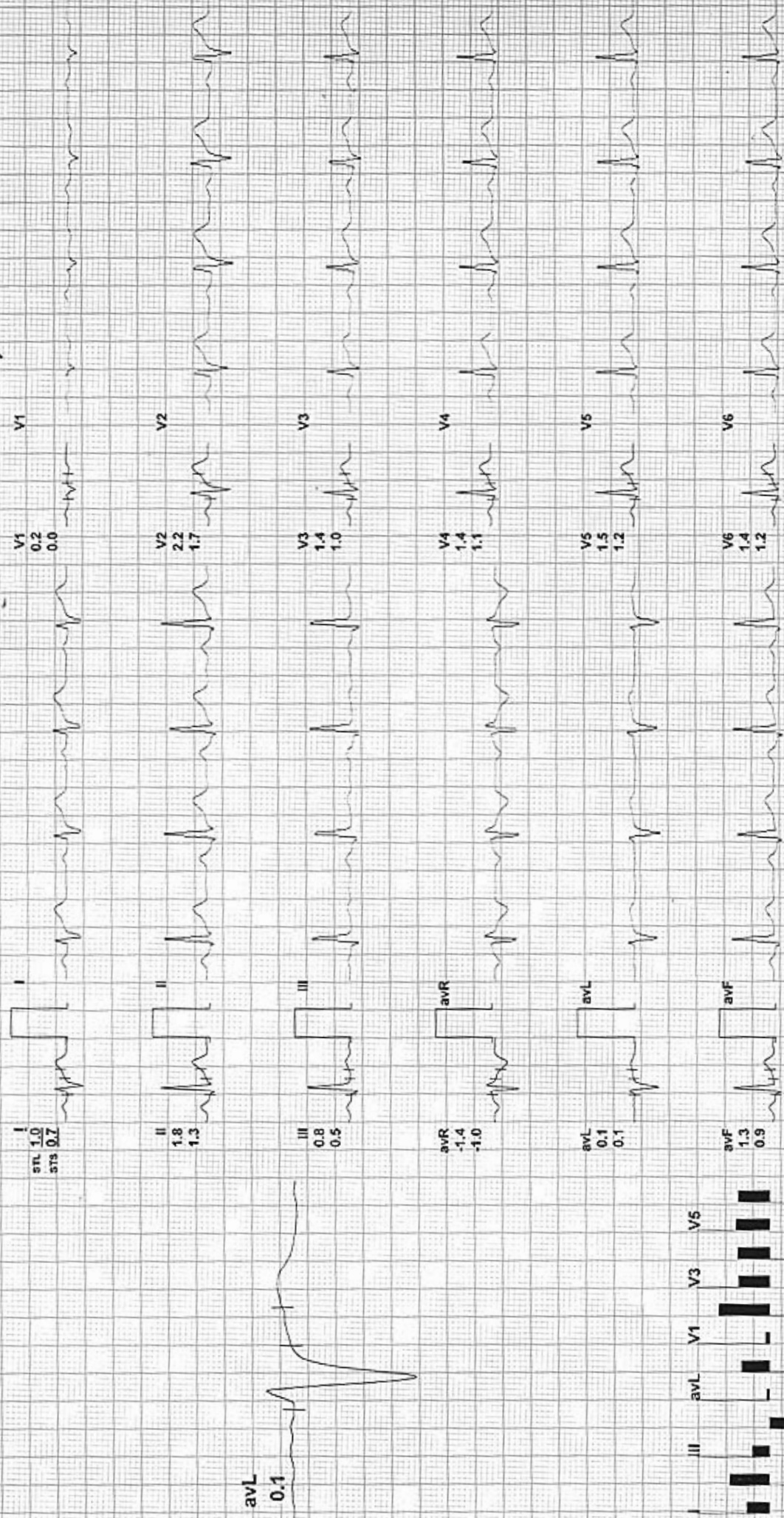

avL 0.1

REMARKS:

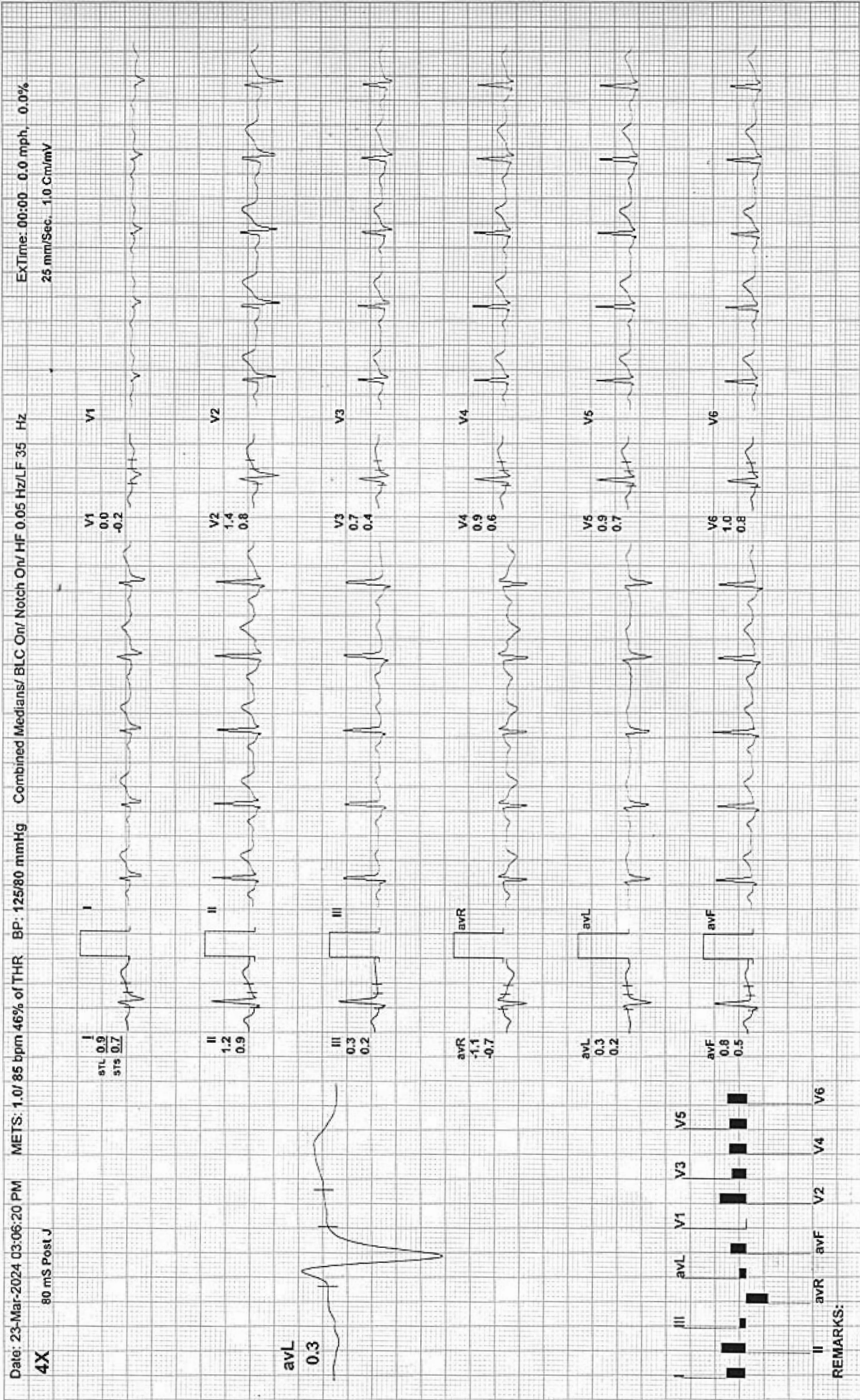

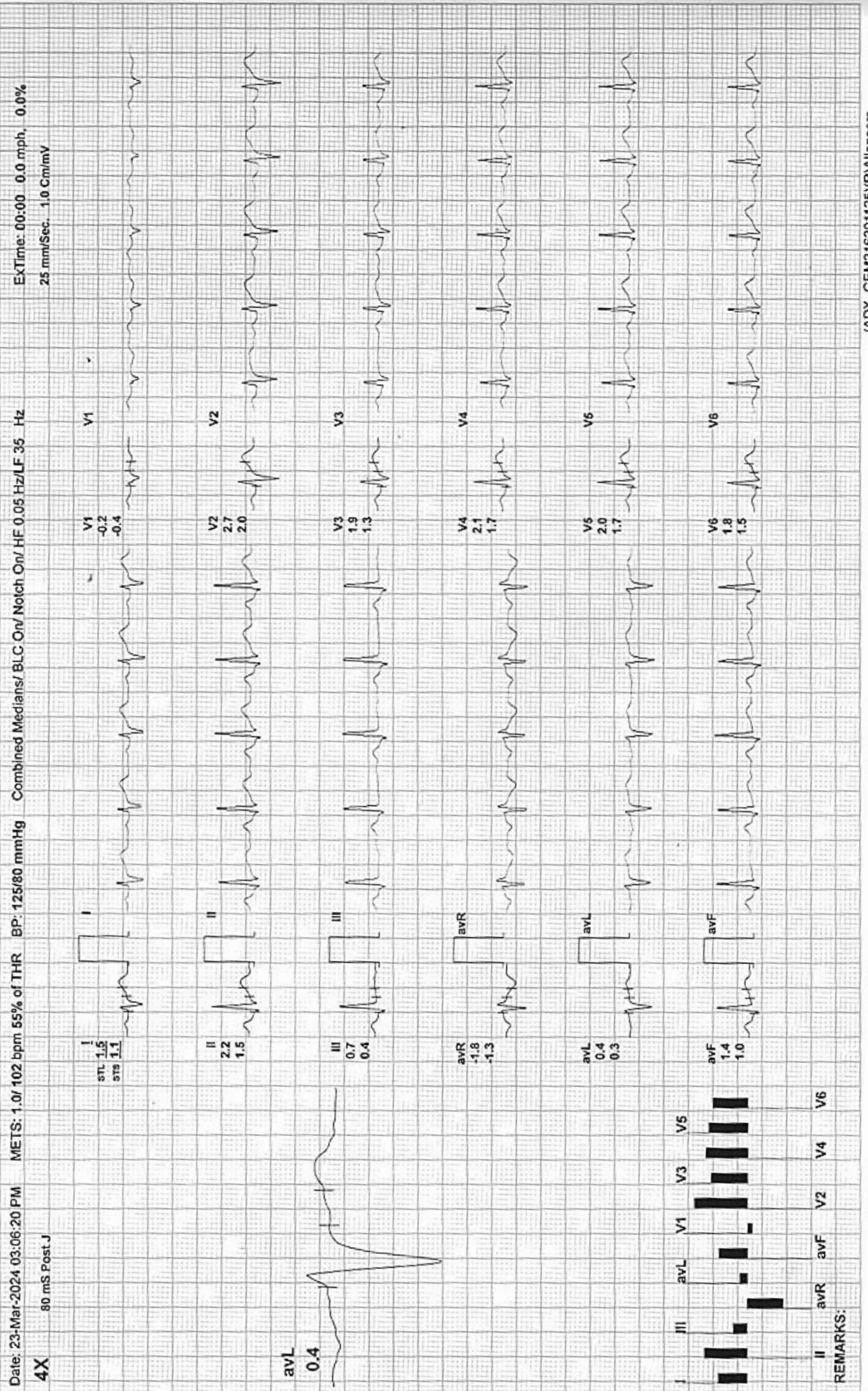

ARAVALI HOSPITAL

ExStart



567 / RAVINDER SINGH / 34 Yrs / M / 0 Cms / 0 Kg / HR : 105

Date: 23-Mar-2024 03:06:20 PM

METS: 1.2/105 bpm 56% of THR

BP: 125/80 mmHg Combined Medians/ BLC On/ Notch On/ HF 0.05 Hz/LF 35 Hz

ExTime: 00:00 1.7 mph, 10.0%
25 mm/Sec. 1.0 Cm/mV

4X 80 mS Post J

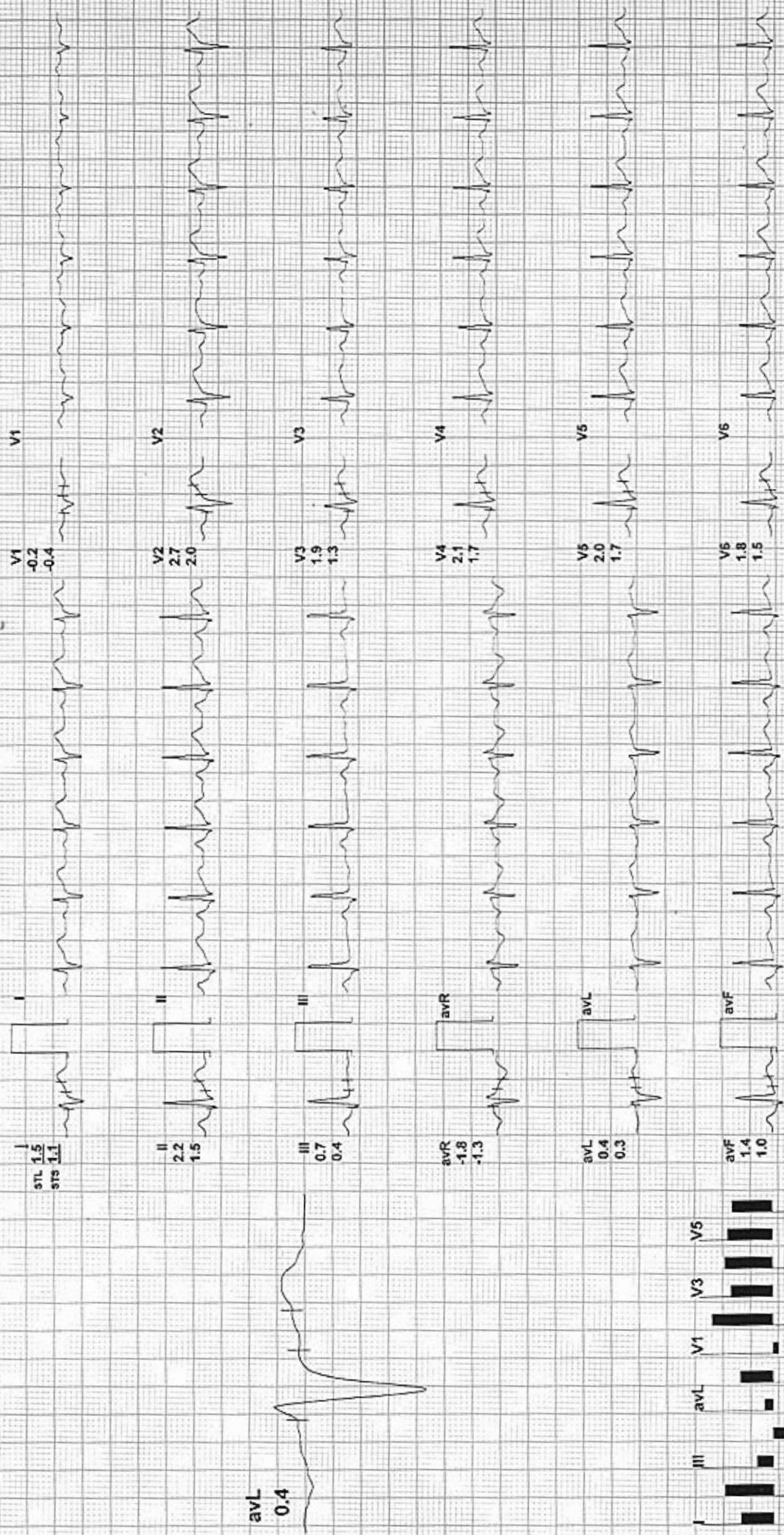

REMARKS:

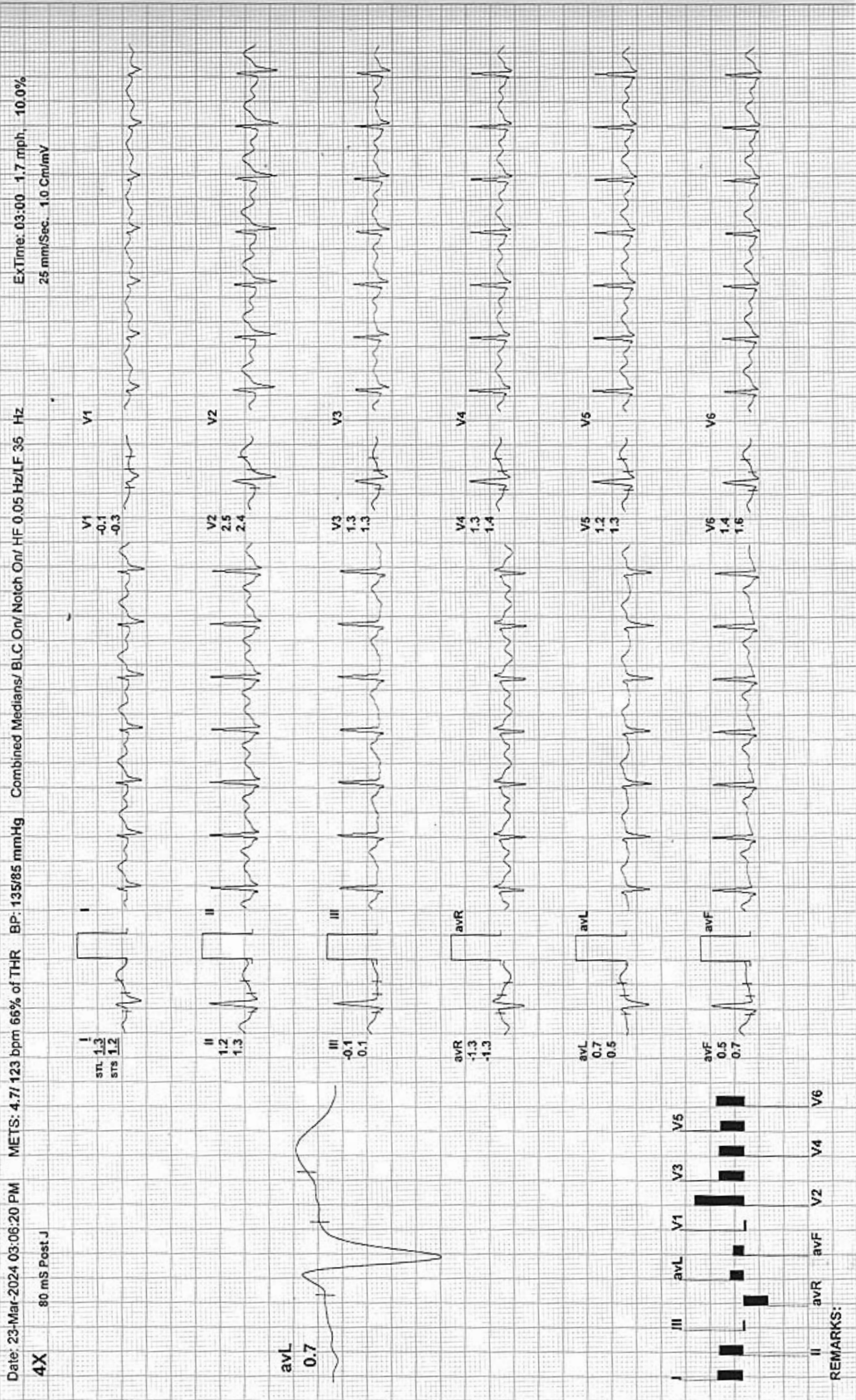

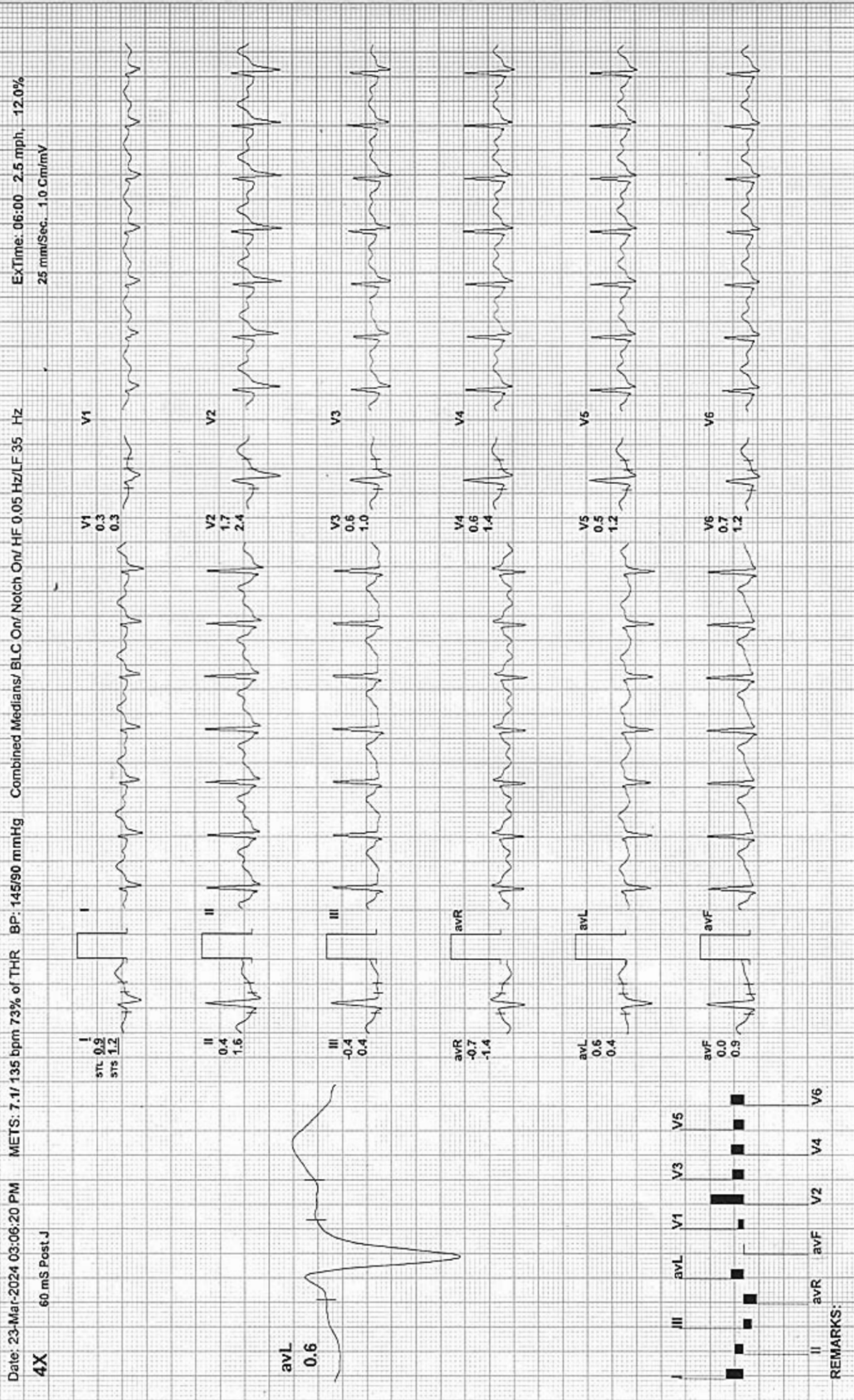

REMARKS:



BRUCE: Stage 3 (3:00)

ARAVALI HOSPITAL

567 / RAVINDER SINGH / 34 Yrs / M / 0 Cms / 0 Kg / HR : 154

Date: 23-Mar-2024 03:06:20 PM

METS: 10.2 / 164 bpm 83% of THR

BP: 150/90 mmHg

Combined Medians/ BLC On/ Notch On/ HF 0.05 Hz/LF 35 Hz

ExTime: 09:00 3.4 mph 14.0%

25 mm/Sec. 1.0 Cm/mV

4X 60 mS Post J

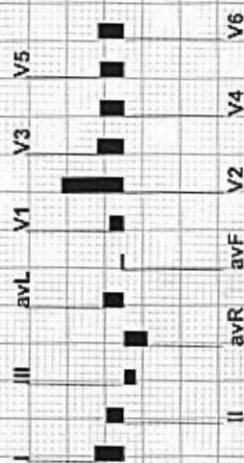
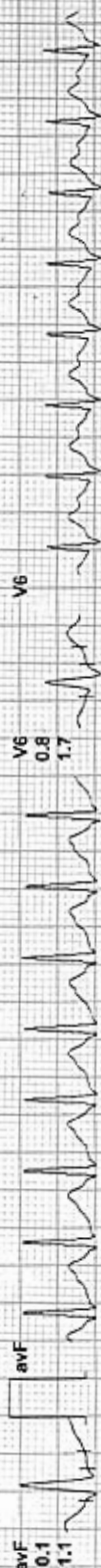
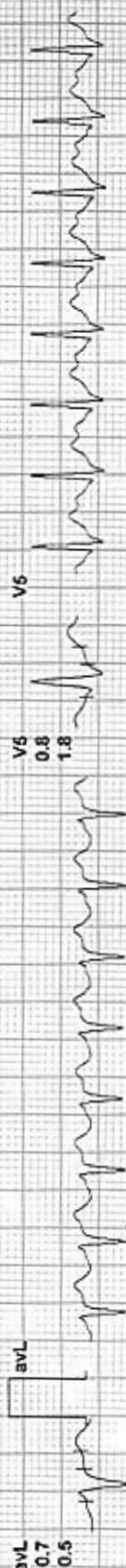
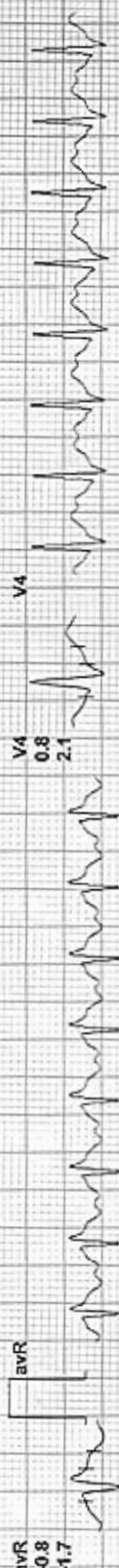
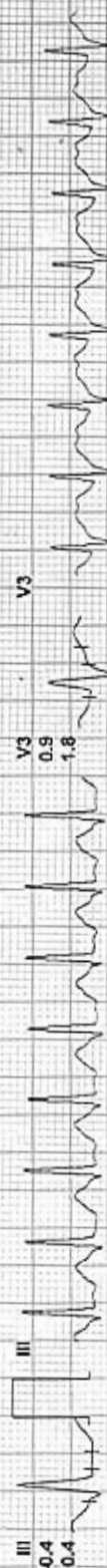
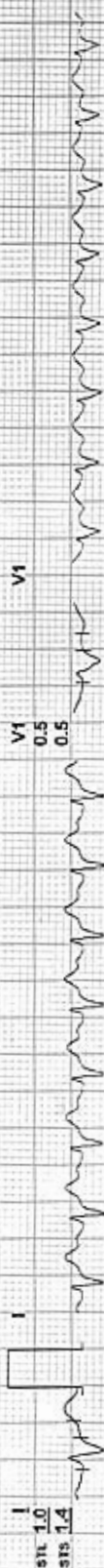

REMARKS:



PeakEx

RAVALI HOSPITAL

7 / RAVINDER SINGH / 34 Yrs / M / 0 Cms / 0 Kg / HR : 160

EXTime: 09:50 - 4.2 mph, 16.0%

25 mm/Sec. 1.0 Cm/mV

te: 23-Mar-2024 03:06:20 PM METS: 11.1/160 bpm 86% of THR BP: 160/95 mmHg Combined Medians/ BLC Or/ Notch Or/ HF 0.05 Hz/LF 35 Hz

X 60 mS Post J

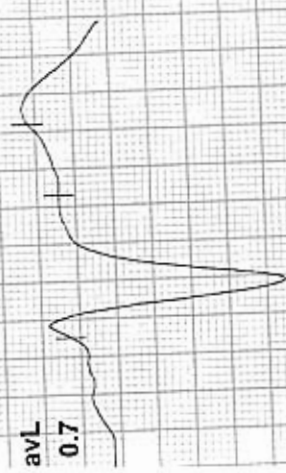

REMARKS:



ExTime: 09:49 0.0 mph, 0.0%
25 mm/Sec. 1.0 Cm/mV

Date: 23-Mar-2024 03:06:20 PM METS: 4.2/ 128 bpm 69% of THR BP: 160/95 mmHg Combined Medians/ BLC On/ HF 0.05 Hz/LF 35 Hz

4X 60 mS Post-J

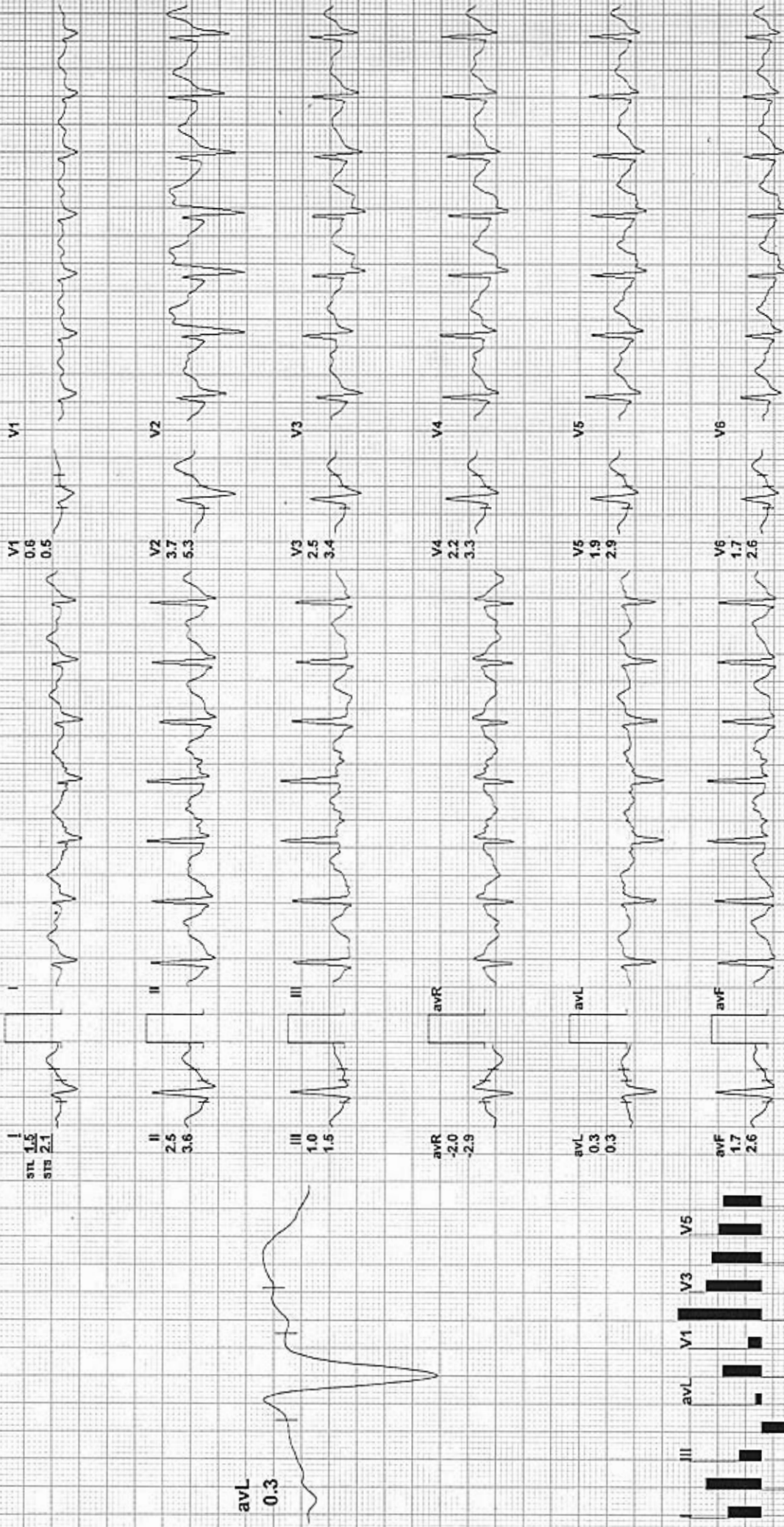

REMARKS:



Recovery(2:00)

ARAVALI HOSPITAL

567 / RAVINDER SINGH / 34 Yrs / M / 0 Cms / 0 Kg / HR : 116

Date: 23-Mar-2024 03:06:20 PM METS: 1.0/ 116 bpm 62% of THR BP: 160/95 mmHg Combined Medians/ BLC On/ Notch On/ HF 0.05 Hz/LF 35 Hz

EXTime: 09:49 0.0 mph 0.0%
25 mm/Sec. 1.0 Cm/mV

4X 80 mS Post-J

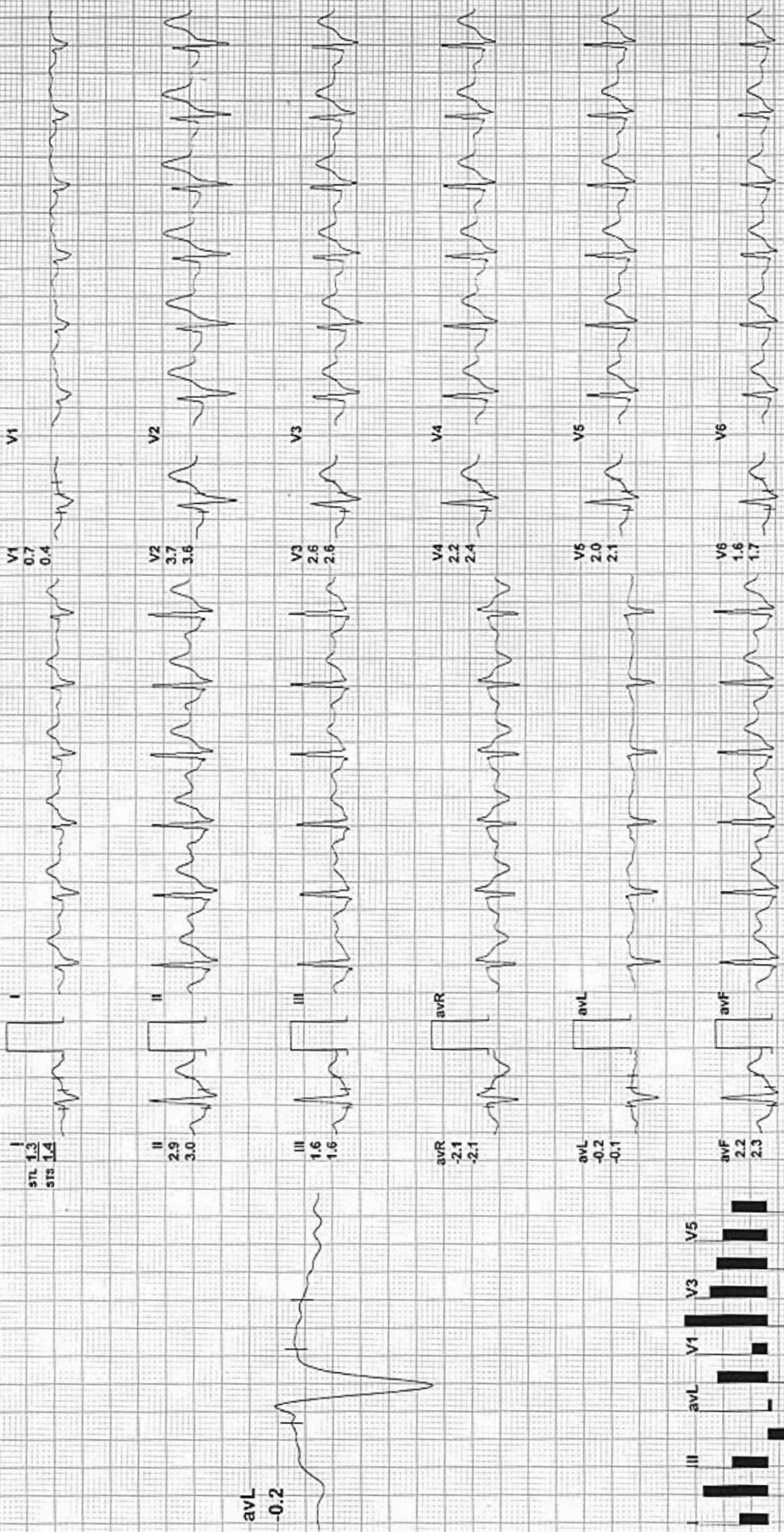

REMARKS:

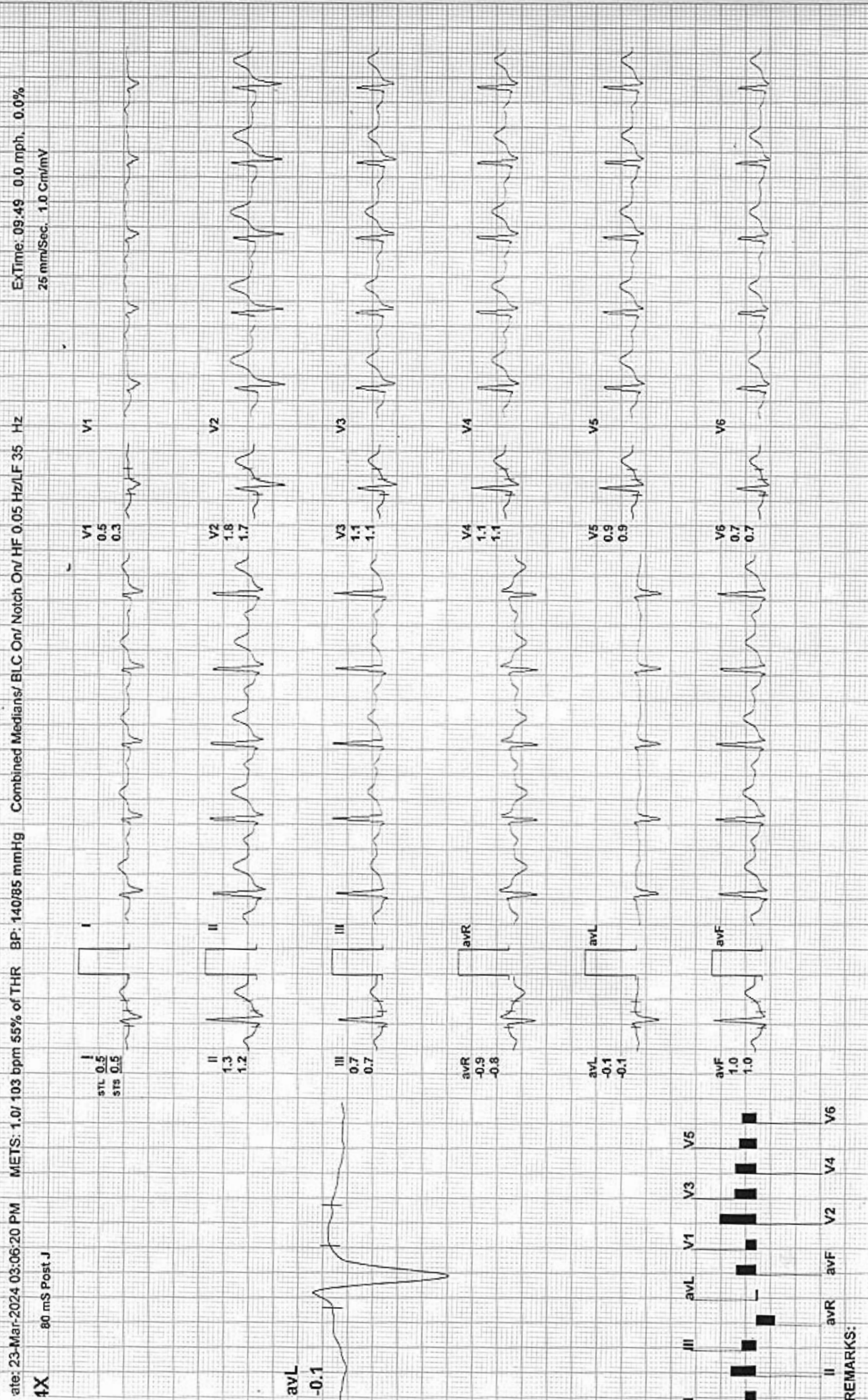

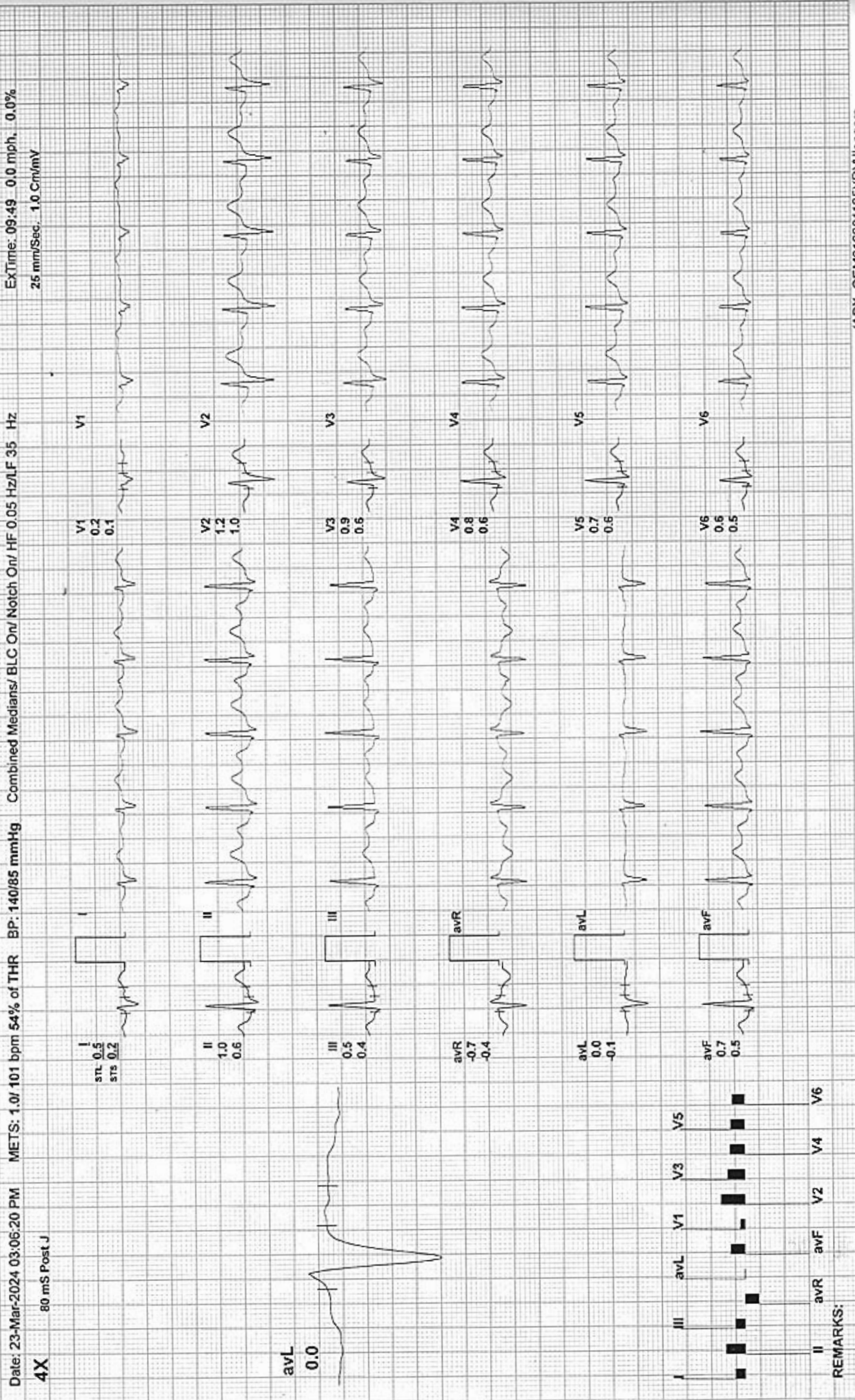



567 / RAVINDER SINGH / 34 Yrs / M / 0 Cms / 0 Kg / HR : 110

Date: 23-Mar-2024 03:06:20 PM METS: 1.0/ 110 bpm 59% of THR BP: 135/80 mmHg Combined Medians/ BLC On/ Notch On/ HE 0.05 Hz/LF 35 Hz EXTime: 09:49 0.0 mph. 0.0%
4X 80 mS Post J 25 mm/Sec. 1.0 Cm/mV

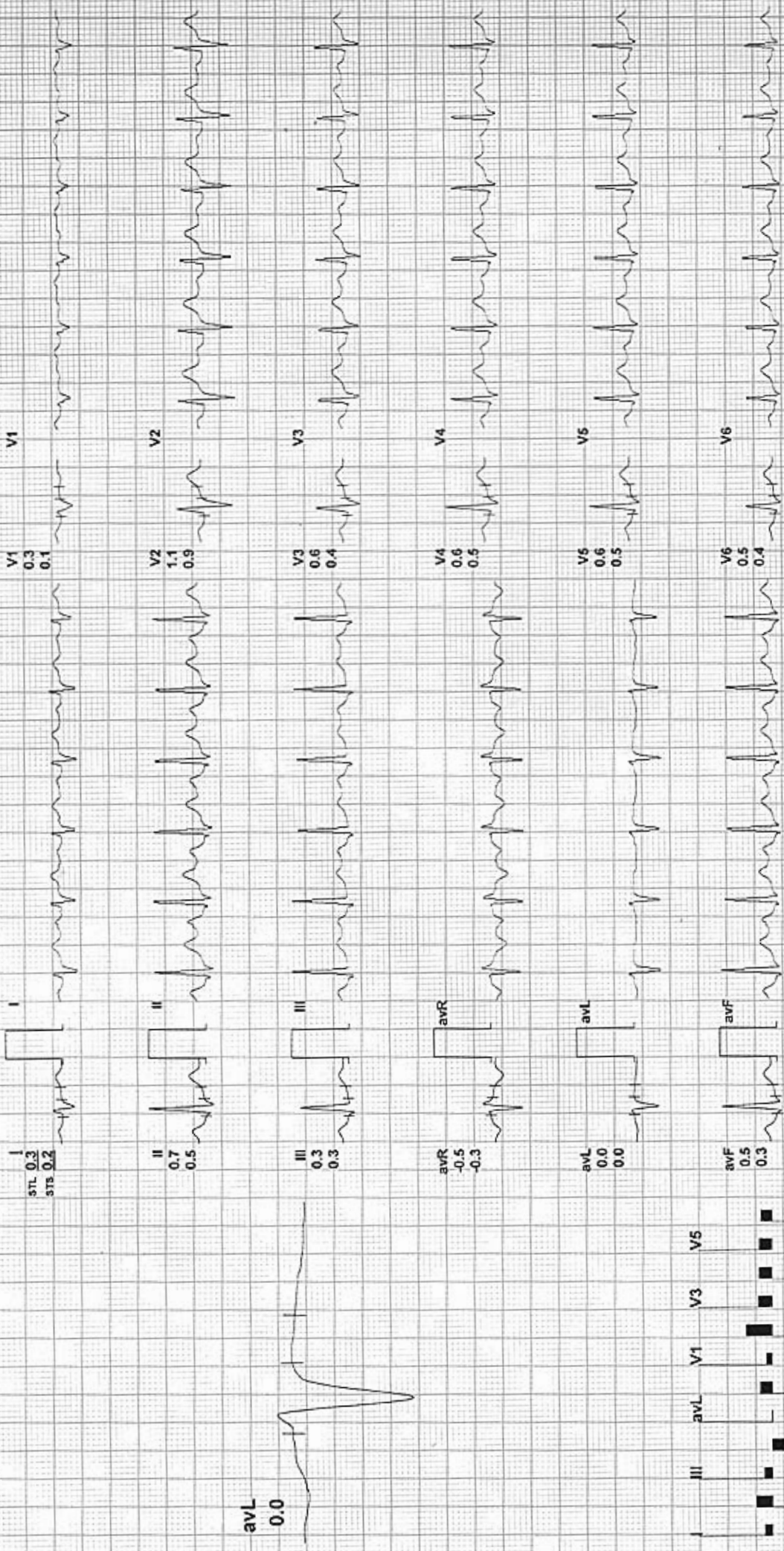

REMARKS:



Aravali Hospital

332, Ambamata Scheme, Udaipur - 313 004
T: 91 294 2430222, 2431222

email : aravalihospital@yahoo.com



गुणवत्ता पूर्ण चिकित्सा सेवाओं के लिये
भारत सरकार की
क्वालिटी काउंसिल ऑफ इण्डिया (QCI-NABH)
द्वारा प्रमाणित

LABORATORY REPORT



Name : Mr RAVNDRA SINGH	Sex/Age : Male / 34 Years	Case ID : 40301503537
Ref. By :	Dis. At :	Pt. ID :
Bill. Loc. : Aravali pathlabs Udaipur		Pt. Loc. :
Reg Date and Time : 23-Mar-2024 14:37	Sample Type : Stool	Mobile No. :
Sample Date and Time : 23-Mar-2024 14:37	Sample Coll. By : non	Ref Id1 : 112317036
Report Date and Time : 23-Mar-2024 15:32	Acc. Remarks : -	Ref Id2 :

TEST	RESULTS	UNIT	BIOLOGICAL REF RANGE	REMARKS
Clinical Pathology				
STOOL EXAMINATION				
<u>Physical Examination</u>				
Colour Stool	Yellowish .			
Consistency	Semi Solid			
Blood	Absent		Absent	
Mucous	Absent		Absent	
Parasites	Not Detected		Absent,	
Reaction	Acidic			
<u>Microscopic Examination</u>				
Pus Cells	Not Detected	/HPF	Absent	
Red Cells	Not Detected	/HPF	Absent	
Macrophages	Not detected		Absent	
Epithelial Cells	Not Detected	/HPF		
Starch Granules	Absent			
Neutral Fat	Absent			
Yeast	Not Detected		Absent	
<u>By Direct Saline and Iodine wet mount</u>				
Trophozoites	Not Detected		Absent	
Ova	Not Detected		Absent	
Cysts	Not Detected		Absent	
<u>Chemical Test</u>				
Occult Blood	Negative		Negative	
<i>Biochemical</i>				
Reducing Substance	Not Required For Adult		Negative	

Note:(LL-VeryLow,L-Low,H-High,HH-VeryHigh ,A-Abnormal)

 Dr. Khyati Shah
 MD Pathology.
 Page 1 of 2

Printed On : 23-Mar-2024 15:37

Helpline : 9352 108 108

www.aravalihospital.in



Aravali Hospital

332, Ambamata Scheme, Udaipur - 313 004

T: 91 294 2430222, 2431222

email : aravalihospital@yahoo.com



गुणवत्ता पूर्ण चिकित्सा सेवाओं के लिये
भारत सरकार की
क्वालिटी काउंसिल ऑफ इण्डिया (QCI-NABH)
द्वारा प्रमाणित

h o s p i t a l

LABORATORY REPORT

PRE ACCREDITED
PEH-2018-0597





Name : Mr RAVNDRA SINGH	Sex/Age : Male / 34 Years	Case ID : 40301503537
Ref. By :	Dis. At :	Pt. ID :
Bill. Loc. : Aravali pathlabs Udaipur		Pt. Loc :
Reg Date and Time : 23-Mar-2024 14:37	Sample Type : Stool	Mobile No. :
Sample Date and Time : 23-Mar-2024 14:37	Sample Coll. By : non	Ref Id1 : 112317036
Report Date and Time : 23-Mar-2024 15:32	Acc. Remarks : -	Ref Id2 :

----- End Of Report -----

For test performed on specimens received or collected from non-NSRL locations, it is presumed that the specimen belongs to the patient named or identified as labeled on the container/test request and such verification has been carried out at the point generation of the said specimen by the sender. NSRL will be responsible Only for the analytical part of test carried out. All other responsibility will be of referring Laboratory.

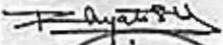
Note:(LL-VeryLow,L-Low,H-High,HH-VeryHigh ,A-Abnormal)

Dr Khyati Shah
MO Pathology.
Page 2 of 2

Printed On : 23-Mar-2024 15:37

Helpline : 9352 108 108

www.aravalihospital.in