

T-6 H. 00

Near Sri Raghavendra Swamy Mutt, Tilak Nagar,
Durgigudi, Shivamogga, Karnataka-577201



S232439956

OP Registration Card

Registration No. : S232439956 Date & Time : 23-03-2024 11:11 AM
 Patient Name : MR. G SURESH GANDHI Age/Sex : 41Y/M
 Father/Spouse : G GURUMURTHY Marital Status : Married Mobile No. : 9591162282
 Address : 261 2ND FLOOR , TIRUMALA NIVASA, KOTE ROAD, SHIVAMOGGA

Plan : GENERAL
 Department : INTERNAL MEDICINE Consultant : DR. MAITHILI T M

Complaints:

Came for m/c

No active complaints.

Clinical Findings:

c/o - Neck pain.
t/o stroke

Diagnosis:

DM
HOMO.

ole

BP - 130/70 mmHg.

HR - 97 bpm

SpO2 - 98 % on RA

Investigations:

CUS
CUS / RAD.
R3

Cross Reference:

Imp - Newly detected
Dyslipidemia
& DM

Treatment/Prescriptions:

Adv

as hypotensive LSM-MNT

pt not willing to
start OAD now
wants to tm

Signature of Consultant
LSM. MNT

① T. ROSEDAY 5.
0 0 1 X T.C

② T. TRIFENAC-P

① 50¢ ⑤ tablets.

— Repeat FLP after ⑥ months.

— R/A ① month (02/4/2024) C FBS, PPBS



S232439956

OP Registration Card

Registration No. : S232439956 Date & Time : 23-03-2024 11:11 AM
Patient Name : MR. G SURESH GANDHI Age/Sex : 41Y/M
Father/Spouse : G GURUMURTHY Marital Status : Married Mobile No. : 9591162282
Address : 261 2ND FLOOR , TIRUMALA NIVASA, KOTE ROAD, SHIVAMOGGA

Plan : OPREG
Department : DERMATOLOGY Consultant : DR. SHANTHALA R M

Complaints:

Acroecdon ⊕ ⊕
= techenified Eczema

Clinical Findings:

1) 0/1 soft - Max - cream. x (Reg)
Full hand 2d - 3d

Diagnosis:

- Momate cream ~~2d-3d~~
(only once Eczema)
- NSD
- NSD
Call.

Investigations:

Cross Reference:

Treatment/Prescriptions:



Signature of Consultant

814 716 9218

(10:30 to 7pm)

(11am to 3pm)



sarji

SUPER SPECIALITY HOSPITAL

Near Sri Raghavendra Swamy Mutt, Tilak Nagar,
Durgigudi, Shivamogga, Karnataka-577201



S232439956

OP Registration Card

Registration No. : S232439956 Date & Time : 23-03-2024 11:11 AM
 Patient Name : MR. G SURESH GANDHI Age/Sex : 41Y/M
 Father/Spouse : G GURUMURTHY Marital Status : Married Mobile No. : 9591162282
 Address : 261 2ND FLOOR , TIRUMALA NIVASA, KOTE ROAD, SHIVAMOGGA

Plan : OPREG
 Department : DENTISTRY Consultant : DR. DEEPA ARUN

Complaints:

Check up done.

Clinical Findings:

Adv: Scaling & Polishing - Ant traumatic bite
 Restorations -

Diagnosis:

Investigations:

Cross Reference:

Treatment/Prescriptions:

Signature of Consultant

Dr. DEEPA ARUN
 BDS.,MDS.
 PERIODONTIST
 Reg.No. 5666-A



Name : G SURESH GANDHI	REG/LAB NO. : 24032830 / 39038
AGE/SEX : 41 Yrs / Male	UHID : S232439956
CONTACT NO. : 9591162282	IP/OP : OP /
REFERRED BY : DR. MAITHILI T M	DATE OF COLLECTION : 23-03-2024 at 11:30 AM
	DATE OF REPORT : 23-03-2024 at 12:41 PM



TEST PARAMETER	RESULT	UNIT	REFERENCE RANGE
HAEMATOLOGY			
HAEMOGLOBIN <small>TOTOMETRY</small>	13.7	gm/dl	13.5 - 17.5
WBC TOTAL COUNT <small>FLOW CYTOMETRY METHOD</small>	9960	cells/cumm	4000 - 11000
DIFFERENTIAL COUNT			
NEUTROPHILS	56.5	%	35 - 66
LYMPHOCYTES	34.1	%	24 - 44
MONOCYTES	4.9	%	2 - 8
EOSINOPHILS	4.0	%	0 - 6
BASOPHILS	0.5	%	0 - 1
PLATELET COUNT <small>DC DETECTION METHOD</small>	3.84	Lakhs/cumm	1.5 - 4.5
R.B.C COUNT <small>DC DETECTION METHOD</small>	5.00	mill/cumm	4.5 - 5.9
PACKED CELL VOLUME (PCV) <small>CALCULATED</small>	42.1	%	37 - 53
M.C.V <small>CALCULATED</small>	84.2	fl	80 - 100
M.C.H <small>CALCULATED</small>	27.40	pg	26 - 34
M.C.H.C <small>CALCULATED</small>	32.54	g/dl	32 - 36
M.W-CV <small>CALCULATED</small>	13.1	%	11.5 - 13.1

Dispatched by: SUMA

**** End of Report ****

Printed by: Vishwanath M S on 23-03-2024 at 02:34 PM

Please correlate laboratory results clinically. Contact laboratory for any clarification. All results are sample specific.

Sneha
Lab technician

VERIFIED BY

S. Chethan Sagar
Dr. CHETHAN SAGAR S
MBBS, MD
Consultant Pathologist





Name	: G SURESH GANDHI	REG/LAB NO.	: 24032830 / 39038
AGE/SEX	: 41 Yrs / Male	UHID	: S232439956
CONTACT NO.	: 9591162282	IP/OP	: OP /
REFERRED BY	: DR. MAITHILI T M	DATE OF COLLECTION	: 23-03-2024 at 11:30 AM
		DATE OF REPORT	: 23-03-2024 at 02:23 PM



TEST PARAMETER	RESULT	UNIT	REFERENCE RANGE
----------------	--------	------	-----------------

BIOCHEMISTRY

SERUM URIC ACID	5.9	mg/dL	3 - 7
-----------------	-----	-------	-------

RENAL FUNCTION TEST

BLOOD UREA <small>GLDH-UREASE METHOD</small>	17.3	mg/dL	16.6 - 48.5
SERUM CREATININE <small>ENZYMATIC METHOD</small>	0.85	mg/dL	0.7 - 1.2

LIVER FUNCTION TEST (LFT)

TOTAL BILIRUBIN	0.34	mg/dl	0.1 - 1.2
DIRECT BILIRUBIN	0.11	mg/dl	0 - 0.2
INDIRECT BILIRUBIN	0.23	mg/dl	0 - 0.8
SGOT/AST	24	U/L	up to 41
SGPT/ALT	29	U/L	up to 41
ALKALINE PHOSPHATASE	112	IU/L	40 - 129
TOTAL PROTEIN	7.8	g/dl	6.6 - 8.7
SERUM ALBUMIN	4.2	g/dl	3.4 - 5.4
SERUM GLOBULIN	3.6	g/dL	3.5 - 4.5
A/G RATIO	1.2		1.1 - 2.2

Dispatched by: Vishwanath M S

**** End of Report ****

Printed by: Vishwanath M S on 23-03-2024 at 02:34 PM

Please correlate laboratory results clinically. Contact laboratory for any clarification. All results are sample specific.

MOHAN J
Lab technician

VERIFIED BY

S. Chethan Sagar
Dr. CHETHAN SAGAR S
MBBS, MD
Consultant Pathologist



Name : G SURESH GANDHI	REG/LAB NO. : 24032830 / 39038
AGE/SEX : 41 Yrs / Male	UHID : S232439956
CONTACT NO. : 9591162282	IP/OP : OP /
REFERRED BY : DR. MAITHILI T M	DATE OF COLLECTION : 23-03-2024 at 11:30 AM
	DATE OF REPORT : 23-03-2024 at 02:23 PM



TEST PARAMETER	RESULT	UNIT	REFERENCE RANGE
----------------	--------	------	-----------------

BIOCHEMISTRY

FASTING BLOOD SUGAR <small>OD POD METHOD</small>	106	mg/dl	70 - 110
HbA1c (Glycosylated hemoglobin)			
HbA1c (GLYCOSYLATED Hb) <small>HPLC</small>	<u>7.7</u>	%	4.2 - 6.4
MEAN BLOOD GLUCOSE	174.3	mg/dl	60 - 120

Note:

- Since HbA1c reflects long term fluctuations in the blood glucose concentration, a diabetic patient who is recently under good control may still have a high concentration of HbA1c.
- Target goals of < 7.0 % may be beneficial in patients with short duration of diabetes, long life expectancy and no significant cardiovascular disease. In patients with significant complications of diabetes, limited life expectancy or extensive co-morbid conditions, targeting a goal of < 7.0 % may not be appropriate.

Comments:

HbA1c provides an index of average blood glucose levels over the past 8 - 12 weeks and is a much better indicator of long term glycemic control as compared to blood and urinary glucose determinations. ADA criteria for correlation between HbA1c & Mean plasma glucose levels.

HAEMATOLOGY

BLOOD GROUP	"B"		
RH TYPE	POSITIVE		
ERYTHROCYTE SEDIMENTATION RATE <small>WESTERGRENS METHOD</small>	85	mm/hr	0 - 10

Dispatched by: Vishwanath M S

**** End of Report ****

Printed by: Vishwanath M S on 23-03-2024 at 02:34 PM

Please correlate laboratory results clinically. Contact laboratory for any clarification. All results are sample specific.

MOHAN J
Lab technician

VERIFIED BY

S. Chethan Sagar
Dr. CHETHAN SAGAR S
MBBS, MD
Consultant Pathologist



Name	: G SURESH GANDHI	REG/LAB NO.	: 24032830 / 39038
AGE/SEX	: 41 Yrs / Male	UHID	: S232439956
CONTACT NO.	: 9591162282	IP/OP	: OP /
REFERRED BY	: DR. MAITHILI T M	DATE OF COLLECTION	: 23-03-2024 at 11:30 AM
		DATE OF REPORT	: 23-03-2024 at 02:34 PM



TEST PARAMETER	RESULT	UNIT	REFERENCE RANGE
----------------	--------	------	-----------------

HORMONE ASSAYS

***THYROID PROFILE (TFT)**

TOTAL TRIIODOTHYRONINE (T3) <small>ELFA METHOD</small>	0.81	ng/ml	0.8 - 1.8
TOTAL THYROXINE (T4) <small>ELFA METHOD</small>	7.09	ug/dl	5.5 - 14
THYROID STIMULATING HORMONE (TSH) <small>CLIA</small>	2.81	μIU/ml	0.35 - 5.5

Dispatched by: Vishwanath M S

**** End of Report ****

Printed by: Vishwanath M S on 23-03-2024 at 02:34 PM

Please correlate laboratory results clinically. Contact laboratory for any clarification. All results are sample specific.

MOHAN J
Lab technician

VERIFIED BY

S. Chethan Sagar
Dr. CHETHAN SAGAR S
MBBS, MD
Consultant Pathologist



Name : G SURESH GANDHI	REG/LAB NO. : 24032830 / 39038
AGE/SEX : 41 Yrs / Male	UHID : S232439956
CONTACT NO. : 9591162282	IP/OP : OP /
REFERRED BY : DR. MAITHILI T M	DATE OF COLLECTION : 23-03-2024 at 11:30 AM
	DATE OF REPORT : 23-03-2024 at 02:23 PM



TEST PARAMETER	RESULT	UNIT	REFERENCE RANGE
----------------	--------	------	-----------------

BIOCHEMISTRY

*** LIPID PROFILE TEST (LPT)**

TOTAL CHOLESTEROL	<u>285</u>	mg/dl	Desirable level: <200mg/dl Border line High :200-239mg/dl High : > 240mg/dl
TRIGLYCERIDES	<u>239</u>	mg/dl	Desirable level : <150mg/dl Borderline High :150-199mg/dl High :200-499mg/dl
HDL CHOLESTEROL - DIRECT	29	mg/dl	Desirable level : >60mg/dl Borderline : 40-60mg/dl High risk : < 40mg/dl
LDL CHOLESTEROL - DIRECT	<u>213</u>	mg/dl	Desirable : <100 mg/dl LowRisk :100-129mg/dl Borderline :130-159mg/dl High risk :160-189mg/dl Very high risk:>190mg/dl
VLDL CHOLESTEROL	48	mg/dl	< 30.0
TC/HDL	10		< 4.5
LDL/HDL	7		<3.5

Dispatched by: Vishwanath M S

**** End of Report ****

Printed by: Vishwanath M S on 23-03-2024 at 02:34 PM

Please correlate laboratory results clinically. Contact laboratory for any clarification. All results are sample specific.

MOHAN J
Lab technician

VERIFIED BY

S. Chethan Sagar
Dr. CHETHAN SAGAR S
MBBS, MD
Consultant Pathologist

SARJI SUPER SPECIALITY HOSPITAL

Near Sri Raghavendra Swamy Mutt, Tilak Nagar, Durgigudi, Shivamogga-577201
Phone : Enquiry 888 435 2288, 888 435 1188 | MICU 888 435 6688 | Preventive Health Check up 888 437 7988,
Trauma 888 437 7488 | Lab Report 888 437 7288
Email : sarjishospital@gmail.com | Web : www.sarjihospital.com

Page 1 of 1



Name	: G SURESH GANDHI	REG/LAB NO.	: 24032830 / 39038
AGE/SEX	: 41 Yrs / Male	UHID	: S232439956
CONTACT NO.	: 9591162282	IP/OP	: OP /
REFERRED BY	: DR. MAITHILI T M	DATE OF COLLECTION	: 23-03-2024 at 11:30 AM
		DATE OF REPORT	: 23-03-2024 at 01:21 PM

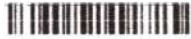

TEST PARAMETER	RESULT	UNIT	REFERENCE RANGE
----------------	--------	------	-----------------

CLINICAL PATHOLOGY

URINE ROUTINE

PHYSICAL EXAMINATION

URINE PH	5.5
COLOUR	PALE YELLOW
APPEARANCE	SLIGHTLY TURBID
SPECIFIC GRAVITY	1.025

CHEMICAL EXAMINATION

URINE ALBUMIN	PRESENT (TRACE)
SUGAR	NIL
KETONE BODIES	ABSENT
BILE SALT	NEGATIVE
BILE PIGMENT	NEGATIVE

MICROSCOPIC EXAMINATION

PUS CELLS	2-3 /HPF
EPITHELIAL CELLS	1-2 /HPF
RBC'S	NIL
NITRITE	ABSENT
OTHERS	MUCUS THREAD PRESENT

Dispatched by: SUMA

**** End of Report ****

Printed by: Vishwanath M S on 23-03-2024 at 02:34 PM

Please correlate laboratory results clinically. Contact laboratory for any clarification. All results are sample specific.

SUMA M S
Lab technician

VERIFIED BY



Dr. CHETHAN SAGAR S
MBBS, MD
Consultant Pathologist



ADULT TRANS-THORACIC ECHO REPORT

PATIENT NAME : MR. G SURESH GANDHI	AGE :41YRS	SEX : MALE
REF. DOCTOR : DR.MAITHILI T M	OP/IP: S232439956	DATE : 23.03.2024

FINDINGS

ATRIA

LEFT ATRIUM : Normal

RIGHT ATRIUM : Normal

ATRIOVENTRICULAR VALVES

MITRAL VALVE : Normal

TRICUSPID VALVE : Normal

VENTRICLES

LEFT VENTRICLE : Normal

RIGHT VENTRICLE : Normal

SEPTAE

INTERATRIAL SEPTUM : Intact

INTERVENTRICULAR SEPTUM : Intact

SEMILUNAR VALVES

AORTIC VALVE : Normal

PULMONARY VALVE : Normal



GREAT ARTERIES

AORTA : Normal AORTIC ARCH : Normal
ASCENDING AORTA : Normal PULMONARY ARTERY : Normal
PDA : No
PERICARDIUM : No Pericardial Effusion
THROMBUS / VEGETATION : Nil

DOPPLER

VALVES	PEAK VELOCITY	PEAK GRADIENT	REMARKS
MITRAL	E-0.7 m/sec, A-0.6m/sec	-	E>A; MR-Trivial
TRICUSPID	0.6 m/sec	TR Gradient-20mmHg	TR- Trivial
AORTIC	1.1 m/sec	5 mmHg	
PULMONARY	0.8 m/sec	3 mmHg	-

M MODE

AO : 27mm	LVIDd : 47mm	IVSd : 12mm	EDV : ml
LA : 35mm	LVIDs : 31mm	PWd: 12mm	ESV : ml
	LVEF : 60%	FS : 30%	TAPSE: 18mm

OTHER: Sinus Rhythm {HR-87bpm}
IVC-14/7 mm, Normal Collapsing

WALLMOTION ABNORMALITIES : NO RWMA

FINAL DIAGNOSIS :

- ❖ NO RWMA
- ❖ NORMAL LV SYSTOLIC FUNCTION
- ❖ LVEF-60%
- ❖ MR/TR -TRIVIAL
- ❖ NO CLOT / VEGETATION

DONE BY : *Sneha*
Sneha (Bsc.CVT)

Dr.Vijeth H
MD, DNB (Interventional Cardiology)
Consultant Cardiologist

Name **MR. G SURESH GANDHI , 41Y,** Gender **Male**
 Patient Id **S232439956** Date **23/03/2024**

Image 1

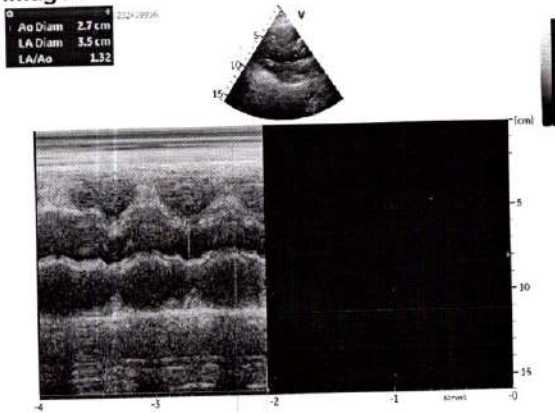

Image 2

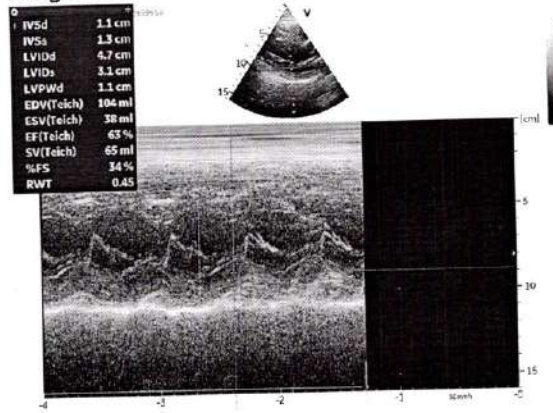

Image 3

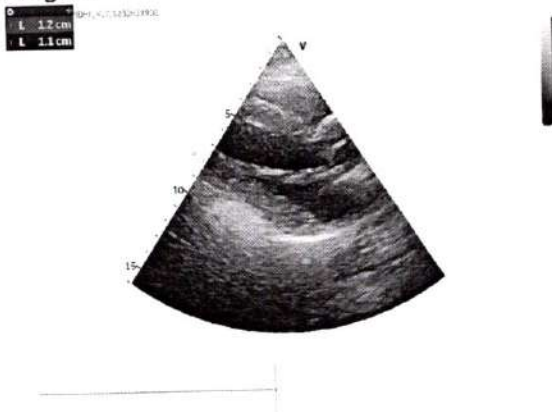
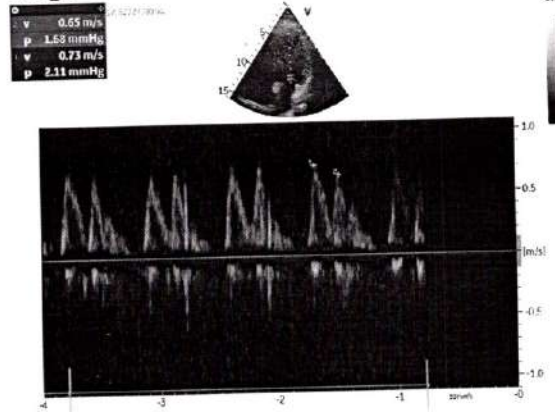

Image 4



Patient Name :: Mr. G Suresh Gandhi	Age :: 41 Years	Gen. :: Male
Referred By :: Dr. Maithili T M	Tr. I.D.::S232439956	Date :: 23/03/2024

Clinical data: Health checkup.

USG ABDOMEN & PELVIS

- ◆ **Liver (15.2cm) is enlarged in size and shows diffuse increased echogenicity.** No focal lesion detected to the extent imaged. No IHBR / EHBR dilatation. CBD is not dilated.
- ◆ **Gall Bladder** is minimally distended.
- ◆ **Spleen** (11.1 cm span) is normal in size and echotexture. No focal lesion detected to the extent imaged.
- ◆ **Pancreas** - Visualized part of pancreas is normal in size and echotexture.
- ◆ **Both kidneys** are normal in size, shape, position and echotexture. Corticomedullary differentiation is maintained.
Right Kidney measures: 9.1 cm. No dilatation of pelvicalyceal system in the present study. **Few mid pole calculi noted, largest measuring ~ 5.6 mm**
Left Kidney measures: 9.0 cm. No dilatation of pelvicalyceal system in the present study. **Mid pole cyst noted measuring ~ 1.5 x 1.4 cm. It shows a mid pole calculus measuring ~ 5.7 mm.**
- ◆ **HRUSG reveals,** no significant mass formation / collection to the extent imaged.
- ◆ **Urinary Bladder** is well distended and echoes free contents. There is no evidence of calculi to the extent imaged.
- ◆ **Prostate:** is normal in size and echotexture. No obvious focal lesion.
- ◆ No ascites.

IMPRESSION

- ✧ Diffuse grade I fatty liver.
- ✧ Bilateral renal calyceal calculi.
- ➔ Correlate clinically.

Siddu

Dr. Akhila D MBBS, DMRD, FRCR (London)
 Consultant Radiologist



CARDIOPRINT

Dr. Suresh Chandhi

23.03.2024 15:27:30
sari super speciality hospital
SHIMOGA

Location:
Room:
Order Number:
Indication:
Medication 1:
Medication 2:
Medication 3:

92 bpm
-- / -- mmHg

QRS 96 ms
QT / QTcBaz 338 / 417 ms
PR 152 ms
P 114 ms
RR / PP 652 / 652 ms
P / QRS / T 50 / 0 / -1 degrees

Normal sinus rhythm
Normal ECG

Technician:
Ordering Ph:
Referring Ph:
Attending Ph:

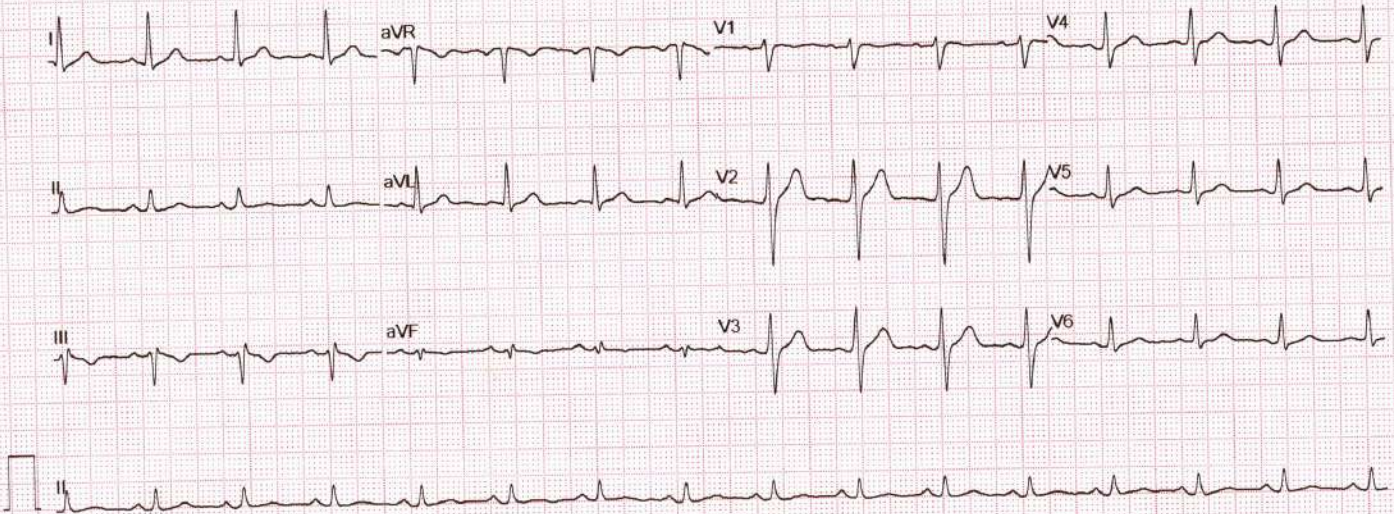

GE MAC2000

1.1

12SL™ v241

25 mm/s 10 mm/m /

ADS

3-20 Hz 50 Hz

4x2 5x3_25_R1

Unconfirmed

1/1

Name	: G SURESH GANDHI	REG/LAB NO.	: 24032830 / 39115
AGE/SEX	: 41 Yrs / Male	UHID	: S232439956
CONTACT NO.	: 9591162282	IP/OP	: OP /
REFERRED BY	: DR. MAITHILI T M	DATE OF COLLECTION	: 23-03-2024 at 04:44 PM
		DATE OF REPORT	: 23-03-2024 at 04:44 PM



TEST PARAMETER	RESULT	UNIT	REFERENCE RANGE
----------------	--------	------	-----------------

BIOCHEMISTRY

POST PRANDIAL BLOOD SUGAR <small>POD POD METHOD</small>	218	mg/dl	80 - 140
--	-----	-------	----------

Dispatched by: kanaka

**** End of Report ****

Printed by: kanaka on 23-03-2024 at 04:44 PM

Please correlate laboratory results clinically. Contact laboratory for any clarification. All results are sample specific.

Rajesh
Lab technician

VERIFIED BY

S. Chethan Sagar
Dr. CHETHAN SAGAR S
MBBS, MD
Consultant Pathologist



R

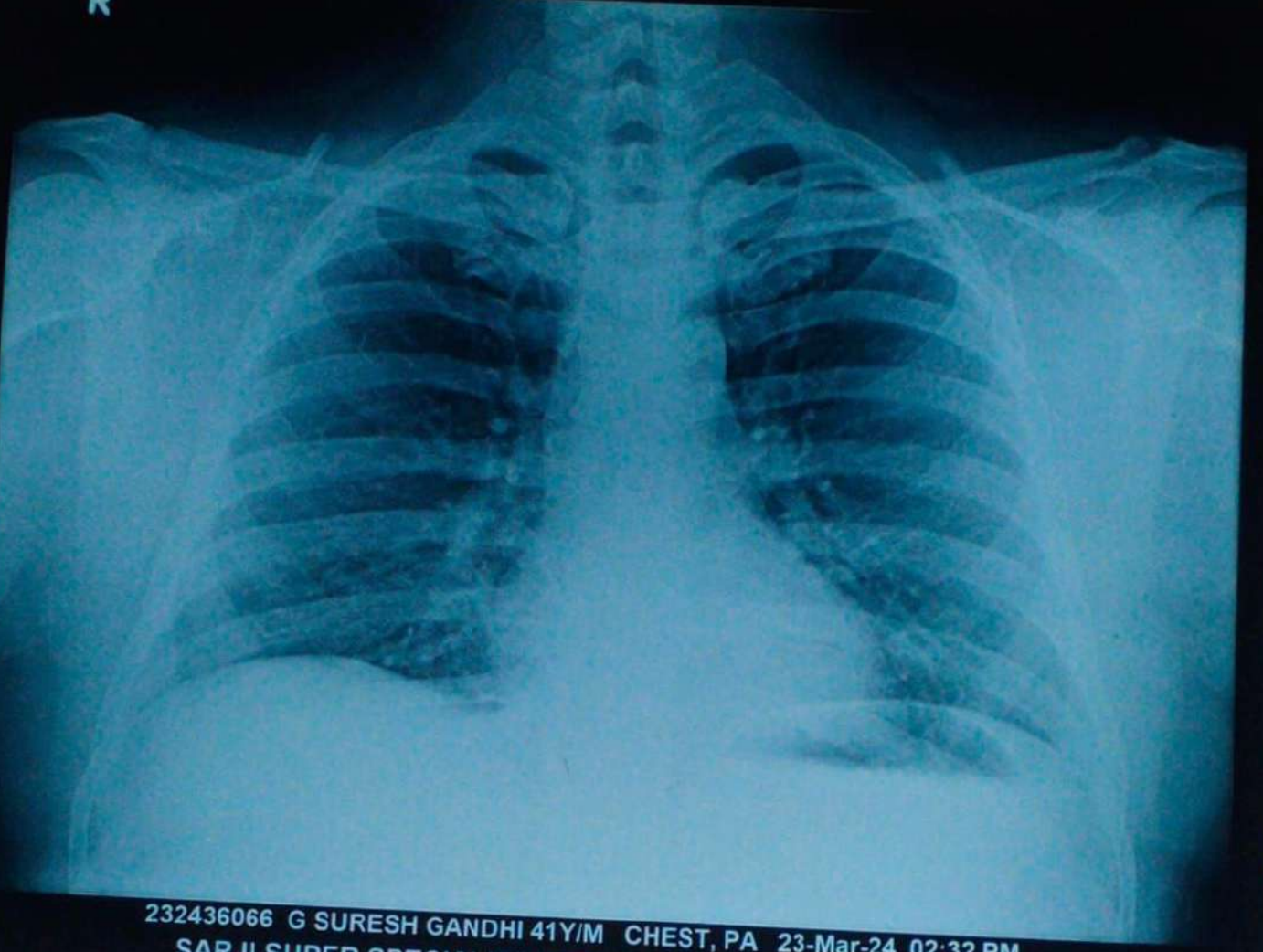

232436066 G SURESH GANDHI 41Y/M CHEST, PA 23-Mar-24 02:32 PM
SARJI SUPER SPECIALITY HOSPITAL. SHIVAMOGGA-577201