

Fwd: Reminder your health checkup booking is tomorrow

Rishi Kant Prasad <rishikantprasad@gmail.com>
To: "insurancedckc234@gmail.com" <insurancedckc234@gmail.com>

27 January 2024 at 08:39

----- Forwarded message -----

From: **Mediwheel** <wellness@mediwheel.in>
Date: Sat, 27 Jan, 2024, 3:50 am
Subject: Reminder your health checkup booking is tomorrow
To: <rishikantprasad@gmail.com>
Cc: <customercare@mediwheel.in>

rishikantprasad@gmail.com

Dear **RISHI KANT PRASAD,**

This is a gentle reminder that your health checkup is scheduled for tomorrow as per the below particular. Please visit the center at any time.

Please follow the following instructions. Please call us at 011-41195959 if you face any issues.

Booking Date : 16/01/2024

Health Check up Name : Mediwheel Full Body Plus Annual Check Advanced With Vitamin Male

Health Check Code : PKG10000440

Name of Diagnostic/Hospital : Dr. Charu Kohli Clinic Delhi

Address of Diagnostic/Hospital- : A C-234, Block C, Defence Colony,

Appointment Date : 27/01/2024

Preferred Time : 8:30am

Package Name : Mediwheel Full Body Plus Annual Check Advanced With Vitamin Male

Tests included in this Package :

- Bmi Check
- Ent Consultation ✓
- Dietician Consultation
- Thyroid Profile ✓
- ESR
- Blood Glucose (Fasting) ✓
- General Physician Consultation
- TMT OR 2D ECHO
- Blood Group ✓
- Blood Glucose (Post Prandial)
- Chest X-ray
- ECG
- USG Whole Abdomen ✓
- Eye Check-up consultation
- Vitamin B12 ✓
- Vitamin D ✓
- Urine Sugar Fasting ✓
- Urine Sugar PP ✓
- Dental Consultation ✓
- Urine analysis ✓
- CBC ✓
- HbA1c ✓
- Lipid Profile ✓

Handwritten notes:
→ Ent
→ UOPG
→ ID PP

- Kidney Profile
- Liver profile
- Prostate Specific Antigen (PSA Male)
- Phosphatase

Thanks,
Mediwheel Team

You have received this mail because your e-mail ID is registered with This is a system-generated e-mail Arcofemi Healthcare Limited, please don't reply to this message.

Please visit to our Terms & Conditions for more informaion. This email is recieved because you are register with us Click here to unsubscribe.

© 2024 - 25, Arcofemi Healthcare Pvt Limited.(Mediwheel)

NAME : RISHI KANT PRASAD

AGE/SEX : 47Y/M

DATE : 27.01.2024

HEIGHT	WEIGHT	BMI	BP
169 cm	61 kg	21.4	130/90 mmHg
HABITS	SMOKING : NO ALCOHOL : NO DRUGS : NO		

Family History:

- Asthma : NO
- Diabetes : NO
- TB : NO
- THYROID : NO
- Heart Disease : NO
- BP : MOTHER HAS BP
- Cancer : NO

Personal History:

- TB : NO
- Heart Disease : NO
- Acquired deformity : NO
- Operated for : NO
- Psychosomatic history : NO
- Diabetes : NO
- THYROID : NO
- BP : NO

Eye / Vision	DISTANCE VISION		NEAR VISION		COLOUR VISION	GLASSES
	RT EYE	LT EYE	RT EYE	LT EYE		
	6/6	6/6	N/10	N/6		

Signature of Medical Examiner : _____

Charu Kohli
DR. CHARU KOHLI
CONSULTANT MBBS
DMC-8388

NAME: RISHIKANT PRASAD

DATE: January 27, 2024

WHOLE ABDOMEN SCAN

Liver is normal in size and echotexture is maintained. Normal intrahepatic biliary radicles and normal appearing venous channels noted. No focal lesion in either lobes. Portal vein is normal. No sub-diaphragmatic collection or pleural effusion.

Gall bladder is normal distended and shows echofree lumen.
CBD: not dilated : apparently echofree.

Both the kidneys are normal in size, position and echopattern with normal corticomedullary differentiation.

RK: 11.0 x 4.01 cm.

LK: 10.92 x 4.69 cm

Pancreas is of normal size & echopattern. No focal lesion or peri-pancreatic collection.

Spleen is of normal size and echopattern. No focal lesion or calcification. Splenic vein is not dilated.

Aorta and IVC are normal. No retroperitoneal lymphadenopathy.

Urinary bladder shows normal distension and shows normal wall thickness. No calculus or mass.

Prostate is normal in size measures 3.51 x 4.14 x 3.03 cm ~ vol:23.06. cc. echopattern is homogenous.

Bowel loops are normal.

No free fluid is seen in abdomen.

IMPRESSION:

sonological study is within normal limits .

Dr Charu Kohli
MBBS DMRD
DMC8388

he

DR. CHARU KOHLI
CONSULTANT RADIOLOGIST
DMC - 8388
DR. CHARU KOHLI'S CLINIC
C-234, DEFENCE COLONY, NEW DELHI-110024

IMPORTANT: Owing to technical limitations ,in case of any error in the study ,the Doctor cannot be held responsible for claim of damages of any nature,and this report is not valid for any Medicolegal aspect.

Every modern technology has its own limitations , in case of discrepancy/difference in opinion advised- repeat scan/ second opinion



AUDIOLOGICAL EVALUATION

1. NAME Rishi Kant Prasad AGE 47 SEX M
 2. ADDRESS.....
 OCCUPATION.....
 3. DIAGNOSIS..... DT. OF AUDIOMETRY 07/01/2024

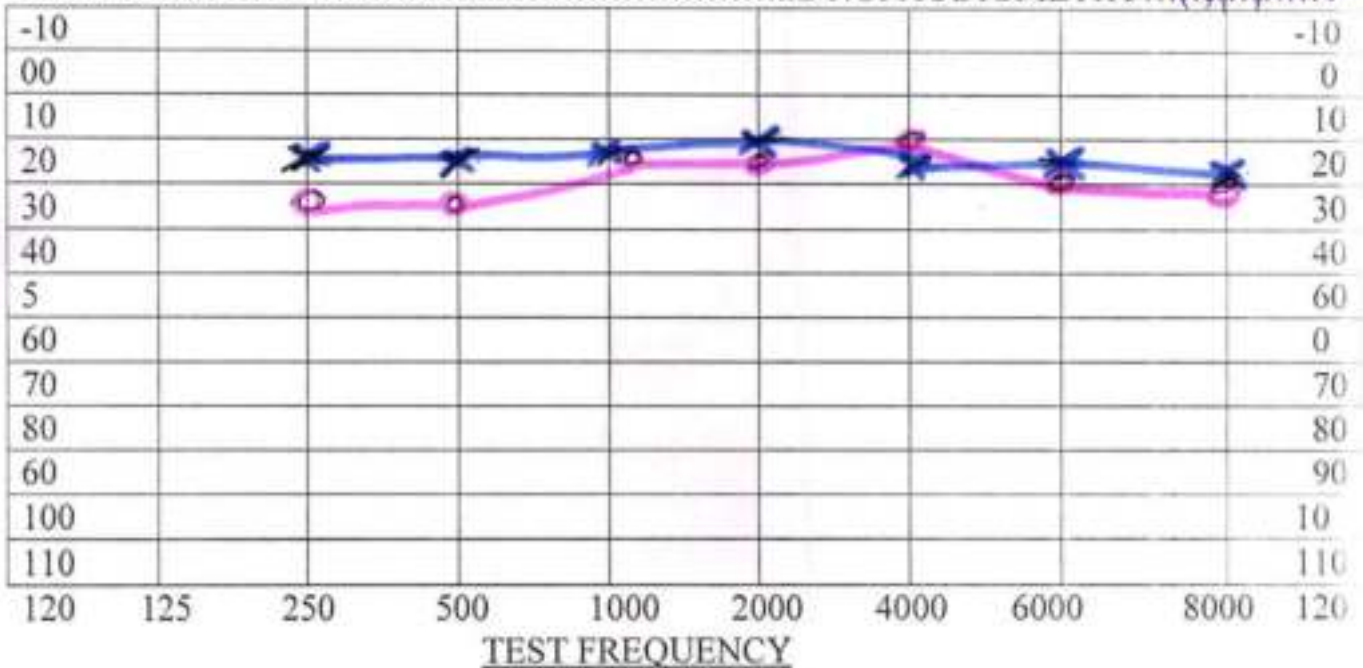

AIR X = LEFT EAR --- Rinne ----- Hearing Loss for Speech R L _____
 O = RIGHT EAR -----

BONE < = LEFT EAR --- Weber ----- DISCRIMINATION SCORE R L _____

No Response
Audiologists remarks



- 0dB-20dB....normal hearing
- 20dB-40dB...mild hearing loss
- 40dB-55dB...moderate hearing loss
- 55dB-70dB...moderately severe hearing loss
- 70dB-90dB...sever hearing loss
- >90dB.....profound hearing loss

Rishikant Prasad

Diet Chart

- Breakfast - 1 Roti, Vegetable
Lunch - Rice, Vegetable, Rait.
Evening - 1 Lipta - occasionally
Dinner - 1 Roti, Vegetable, Rait.

Advice.

To add x milk / milk product
x fruits / green salads
in diet

DR CHARU KOHLI'S CLINIC

C-234, DEFENCE COLONY, NEW DELHI

Mr. RISHI KANT PRASAD
 Age/Sex : 47/M
 Recorded : 27-1-2024 11:15
 Ref. by :
 Indication :

ID : 999
 HWM : /

TREADMILL TEST SUMMARY REPORT

Protocol: BRUCE
 History:
 Medication :

PHASE	PHASE TIME	STAGE TIME	SPEED (Km/Hr.)	GRADE (%)	H.R. (BPM)	B.P. (mmHg)	RPP X100	II	ST LEVEL (mm) V2	V5	METS
SUPINE	0:02	0:02			93	130/90	120	1.4	0.7	3.1	
HYPERVENT					91	130/90	118	1.4	1.1	1.2	
VALSALVA					90	130/90	112	1.4	1.1	1.2	
STANDING					104	130/90	135	1.3	1.8	0.7	
STAGE 1	2:59	2:59	2.70	10.00	121	130/90	157	1.2	1.6	0.9	4.80
STAGE 2	5:59	2:59	4.00	12.00	124	144/90	178	1.0	1.6	0.6	7.10
STAGE 3	8:59	2:59	5.40	14.00	141	156/90	219	0.5	1.6	-0.2	10.00
STAGE 4	9:29	0:29	6.70	16.00	150	166/90	249	0.1	1.5	-0.6	10.65
PEAK EXERCISE	9:33	0:33			151	166/90	250	0.1	1.5	-0.6	10.74
RECOVERY	2:59	2:59	0.00	0.00	110	150/90	165	0.6	1.4	0.2	
RECOVERY	5:59	5:59	0.00	0.00	108	136/90	146	0.8	1.4	0.2	

RESULTS
 Exercise Duration : 9:33 Minutes
 Max Heart Rate : 151 bpm . 87% of target heart rate 173 bpm
 Max Blood Pressure : 166/90 mmHg
 Max Work Load : 10.74 METS
 Reason of Termination :

Negative for any signs of ischemia.

Cardiologist

Charu Kohli
DR. D. R. RAJIV
 MBBS, MD
 DMC-46748
 CONSULTANT CARDIOLOGIST

Mr. RISHI KANT PRASAD

ID : 999

AGE/SEX : 47M

RECORDED : 27-1-2024 11:15

RATE : 93 BPM

B.P. : 130/90 mmHg

DR CHARU KOHLI'S CLINIC

SUPINE
PRETEST

ST @ 10mm/mV
R015 P05J

Signature
DR. O. H. SAJJIV
MBBS, MD
DMC-10748

CONSULTANT CARDIOLOGIST

Signature
— MVL

LINKED MEDIAN

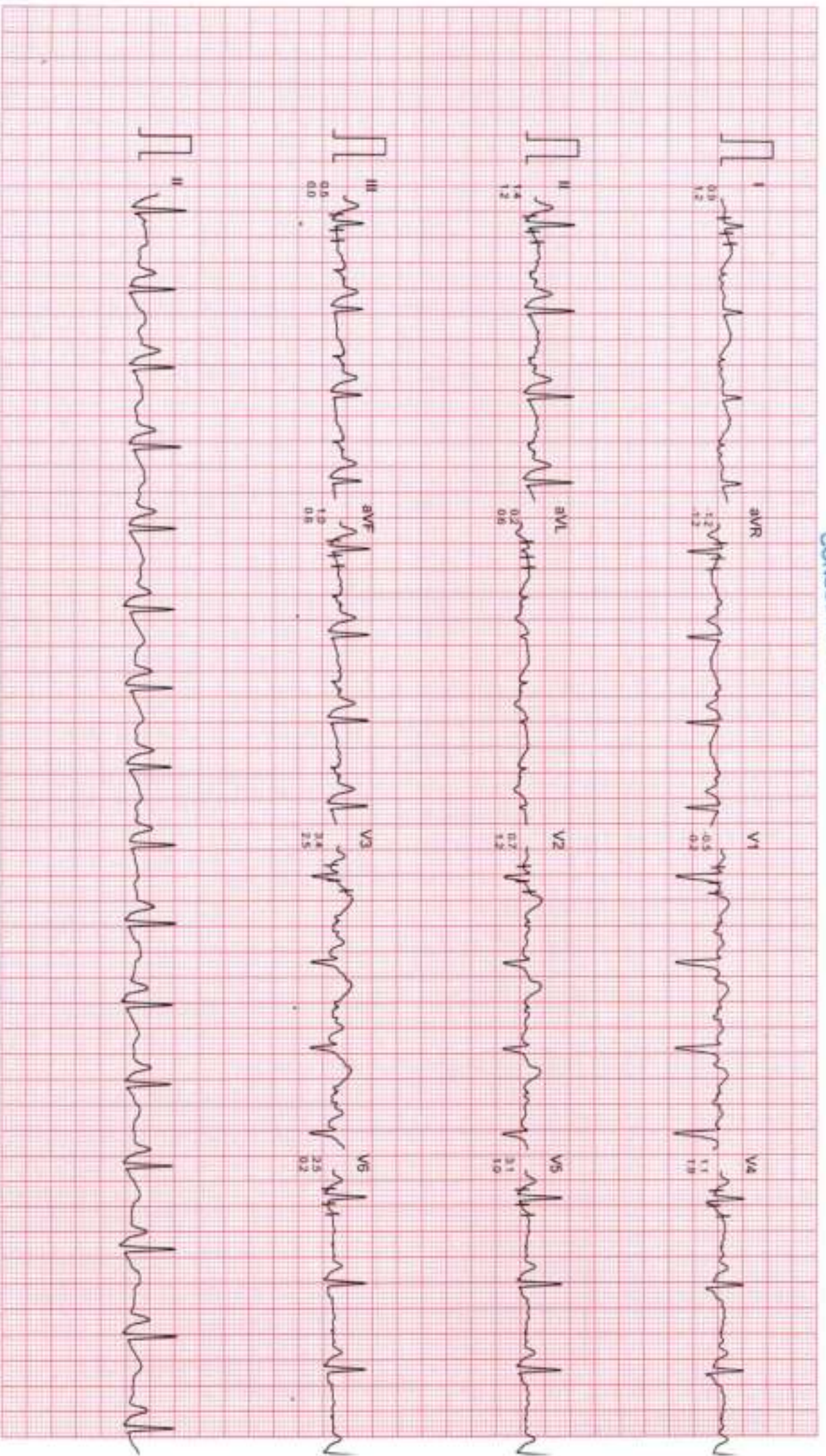

Filtered

Computer Corrected Baseline

25mm/sec 10mm/mV

CardiCom, INDIA Ph. 091-731-2620740, Telefax 091-731-2431214

DR CHARU KOHLI'S CLINIC

SUPINE
PRETEST

ST @ 10mm/mv
80ms PostJ

Mr RISHI KANT PRASAD

ID : 999

AGE/SEX : 47/M

RECORDED : 27-1-2024 11:15

RATE : 93 BPM

B.P. : 130/90 mmHg

LINKED MEDIAN

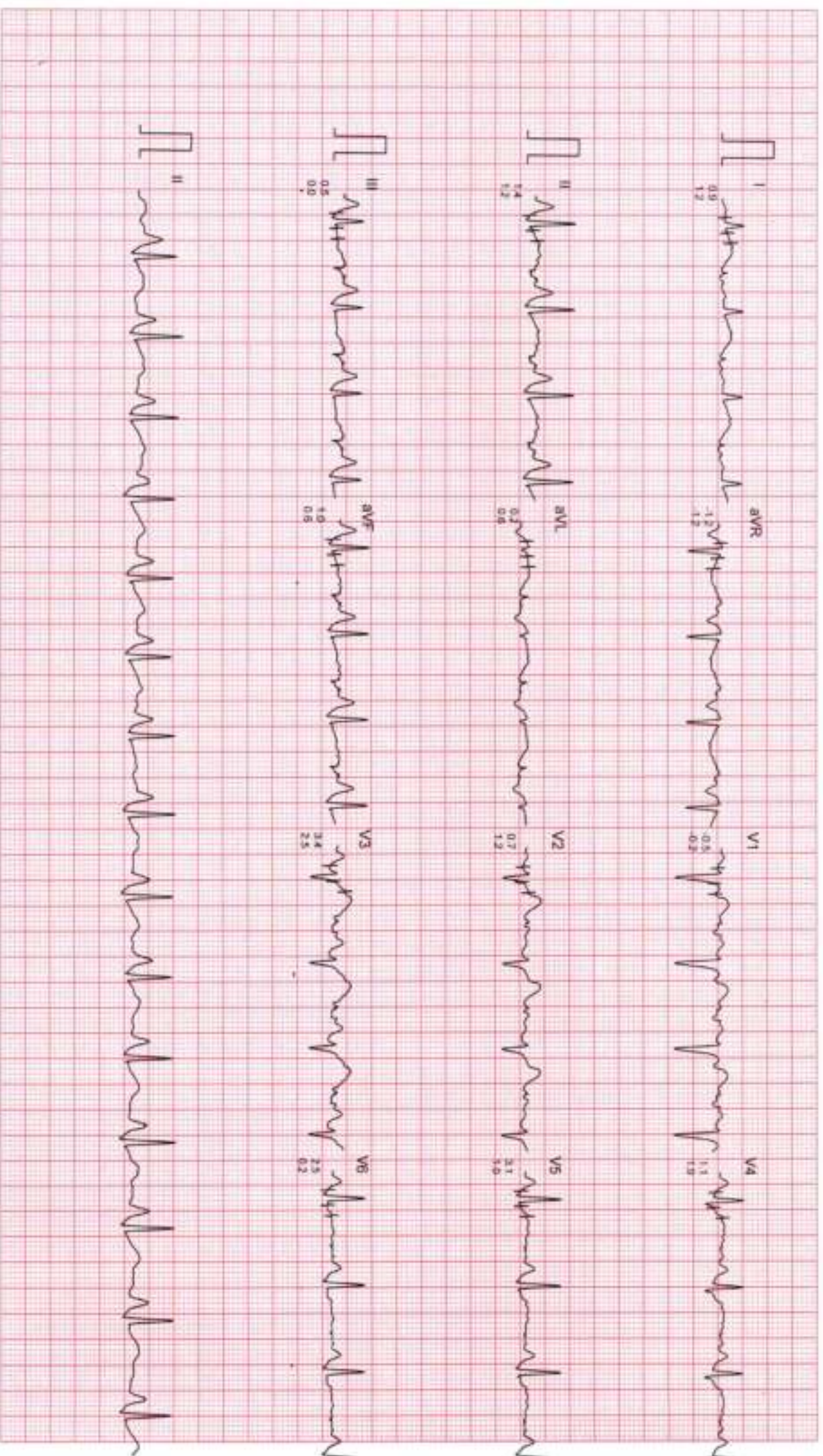

Filtered

Computer Corrected Baseline

25mm/sec 10mm/mv

CardiCom, INDIA Ph. 091-731-2620740, Telefax: 091-731-2431214

DR CHARU KOHLI'S CLINIC

ST @ 10mm/mV
80ms PostJ

MR RISHI KANT PRASAD

ID : 999

AGE/SEX : 47/M

RECORDED : 27-1-2024 11:15

RATE : 91 BPM

B.P. : 130/90 mmHg

HYPERTENTILATION
PRETEST

STAGE TIME : 0:02

LINKED MEDIUM

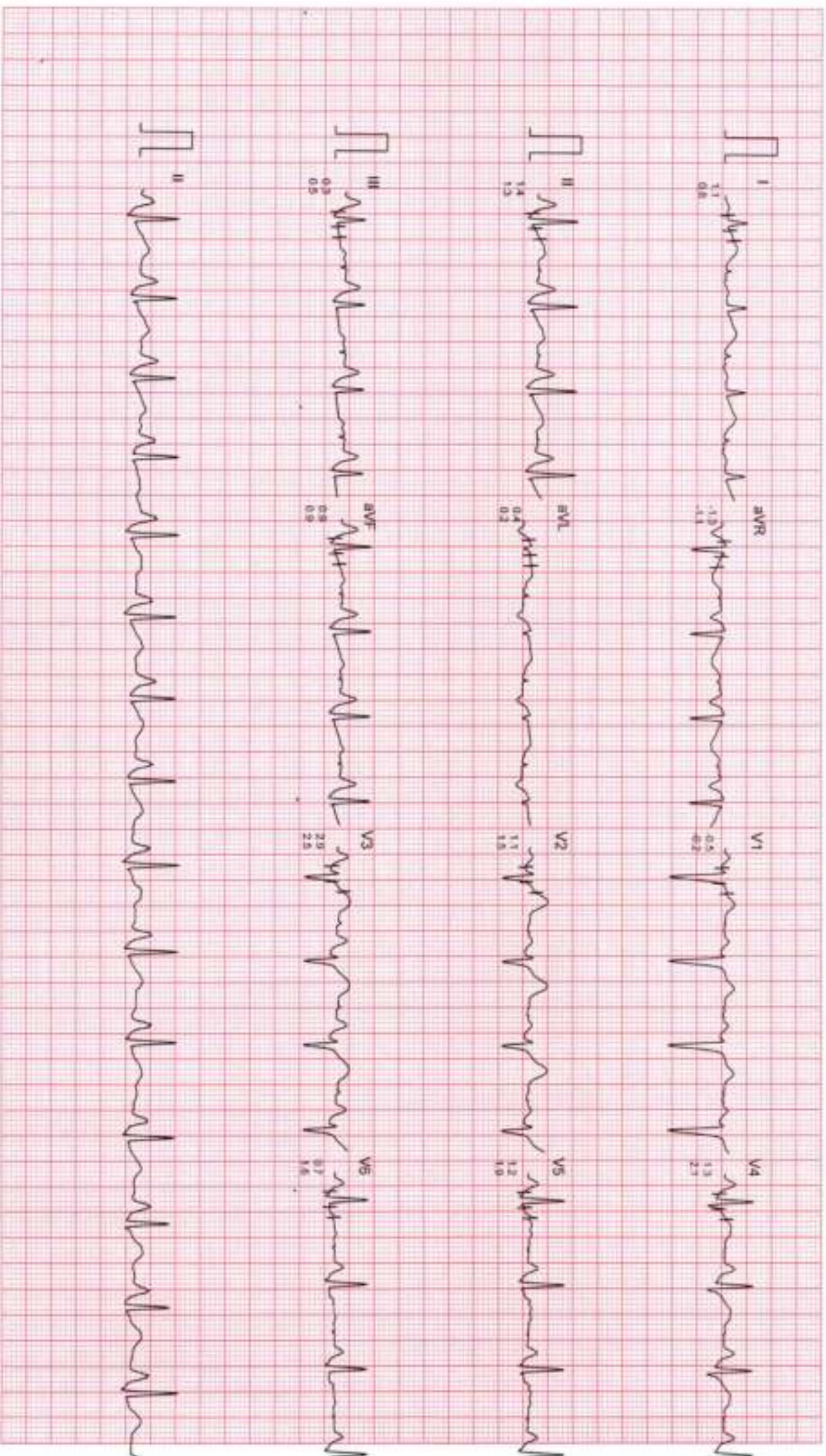

Filtered

Computer Corrected Baseline

25mm/sec 10mm/mV

CardCom, INDIA Ph: 091-731-2020740, Telefax: 091-731-2431214

DR CHARU KOHLI'S CLINIC

VALSALVA
PRETEST

ST @ 10mm/mV
80ms PostJ

Mr. RISHI KANT PRASAD

ID : 999

AGE/SEX : 47/M

RECORDED : 27-1-2024 11:15

RATE : 90 BPM

B.P. : 130/90 mmHg

LINKED MEDIUM

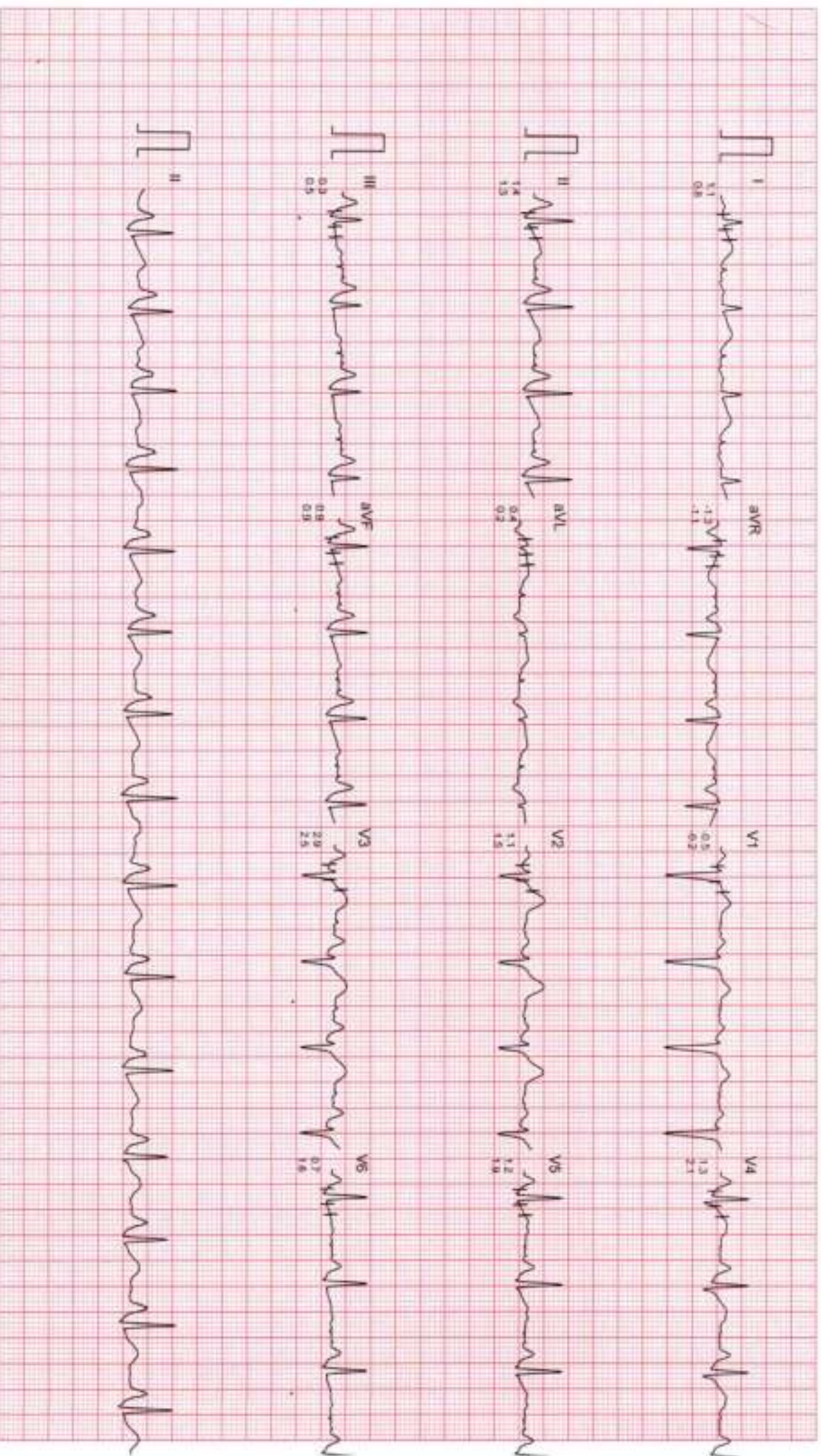

Filtered

Computer Corrected Baseline

25mm/sec 10mm/mV

Cardicom, INDIA Ph: 091-731-2620740, Telefax: 091-731-2431214

DR CHARU KOHLI'S CLINIC

STANDING
PRETEST

ST @ 10mm/mV
80ms PostU

Mr. RISHI KANT PRASAD
I.D. : 999
AGE/SEX : 47/M
RECORDED : 27-1-2024 11:15

RATE : 104 BPM
B.P. : 130/90 mmHg

LINKED MEDIAN

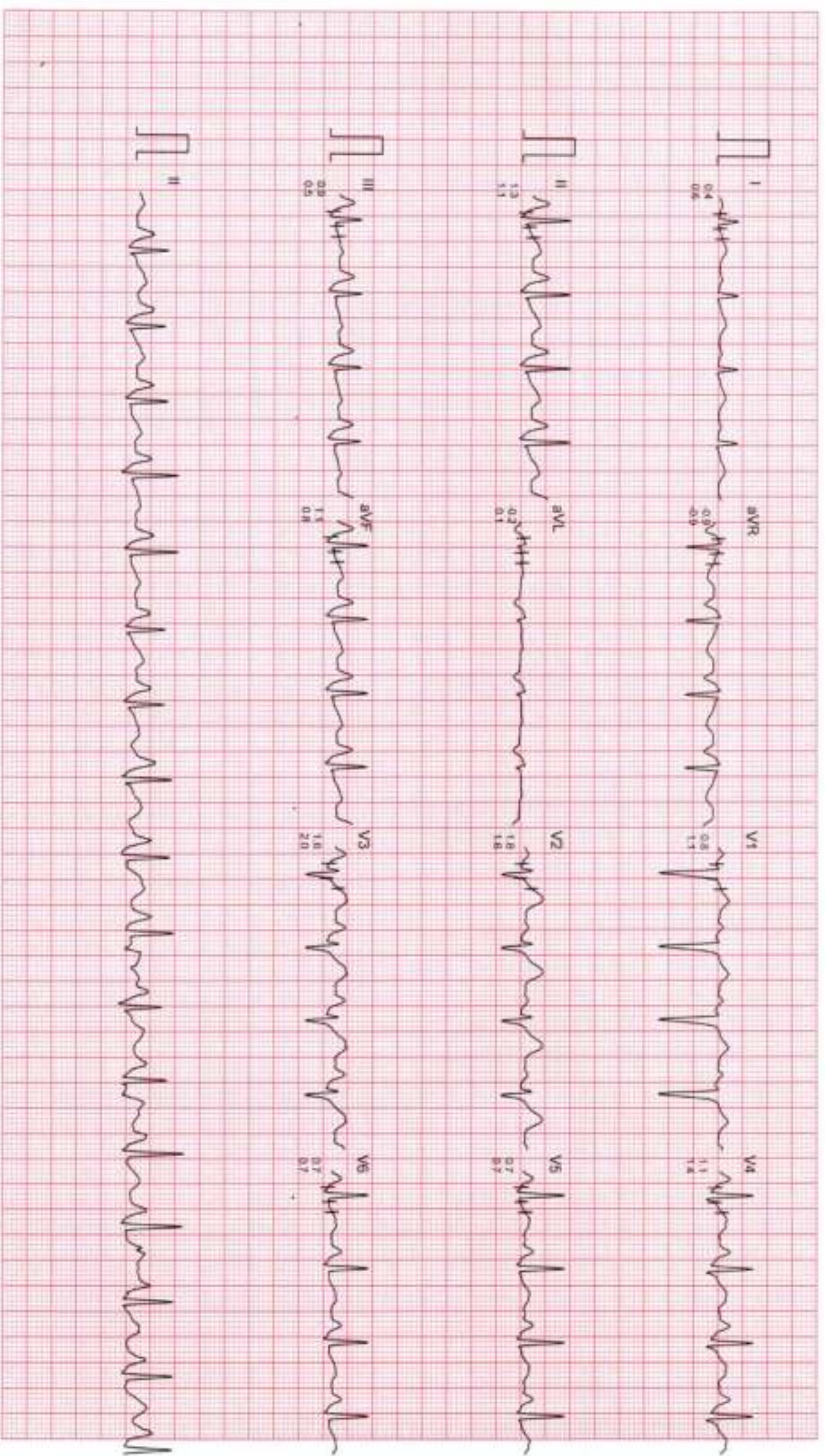

Mr. RISHI KANT PRASAD

ID : 999

AGE/SEX : 47/M

RECORDED : 27-1-2024 11:15

RATE : 121 BPM

B.P. : 130/90 mmHg

DR CHARU KOHLI'S CLINIC

BRUCE

EXERCISE 1

PHASE TIME : 2:59

STAGE TIME : 2:59

ST @ 100m/hV

80ms PostJ

SPEED : 2.7 Km./hr.

GRADE : 10.0 %

LINKED MEDIAN

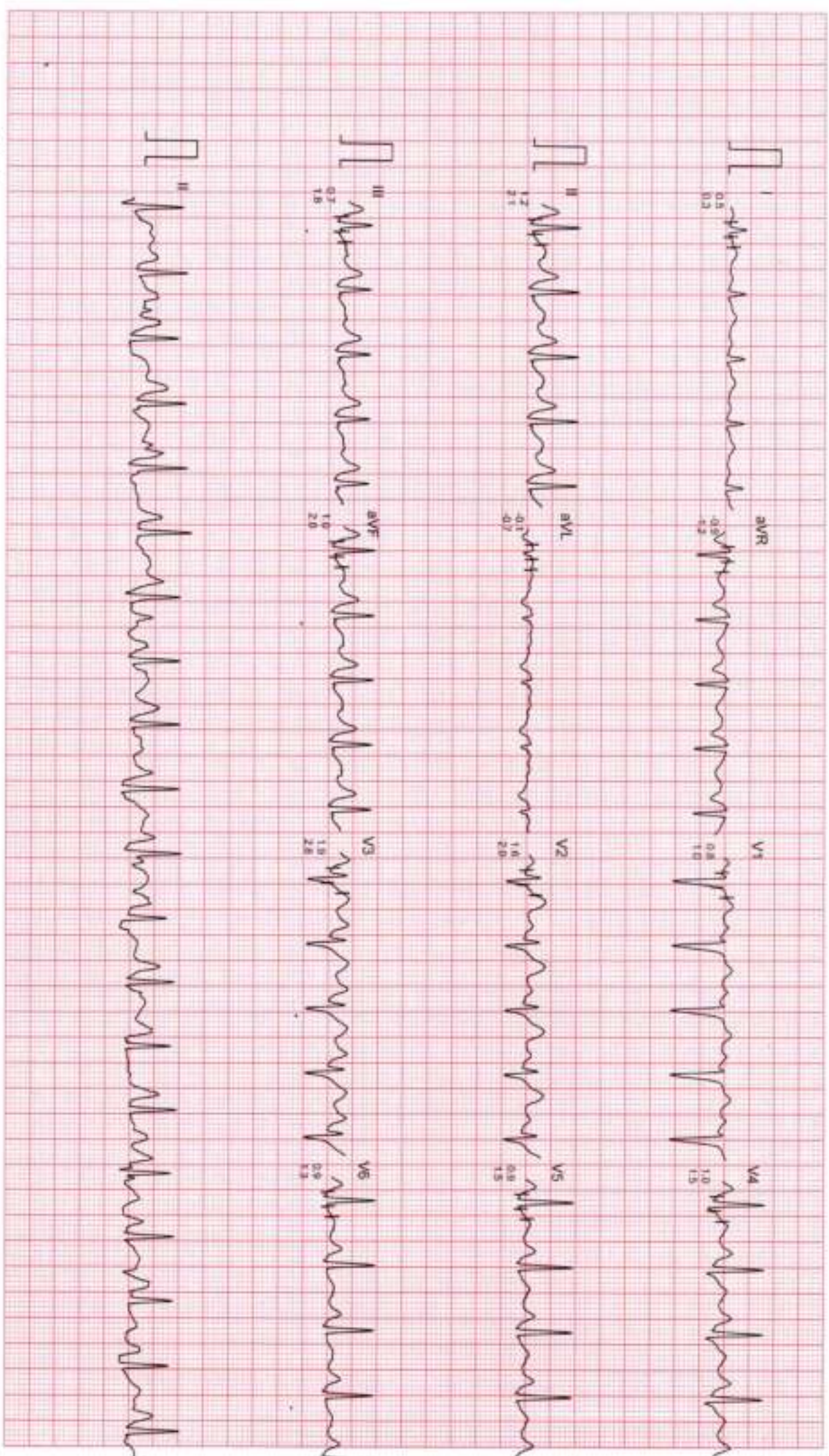

Filtered

Computer Corrected Baseline

25mm/sec 10mm/hV

CardCom, INDIA Ph. 091-731-2620740, TeleFax 091-731-2431214

DR CHARU KOHLI'S CLINIC

Mr. RISHI KANT PRASAD
ID : 999
AGE/SEX : 47/M
RECORDED : 27-1-2024 11-15

RATE : 124 BPM
B.P. : 144/90 mmHg

BRUCE
EXERCISE 2
PHASE TIME : 5.59
STAGE TIME : 2.59

ST @ 10mm/mV
80ms PostU
SPEED : 4.0 Km./Hr
GRADE : 12.0 %
LINKED MEDIUM

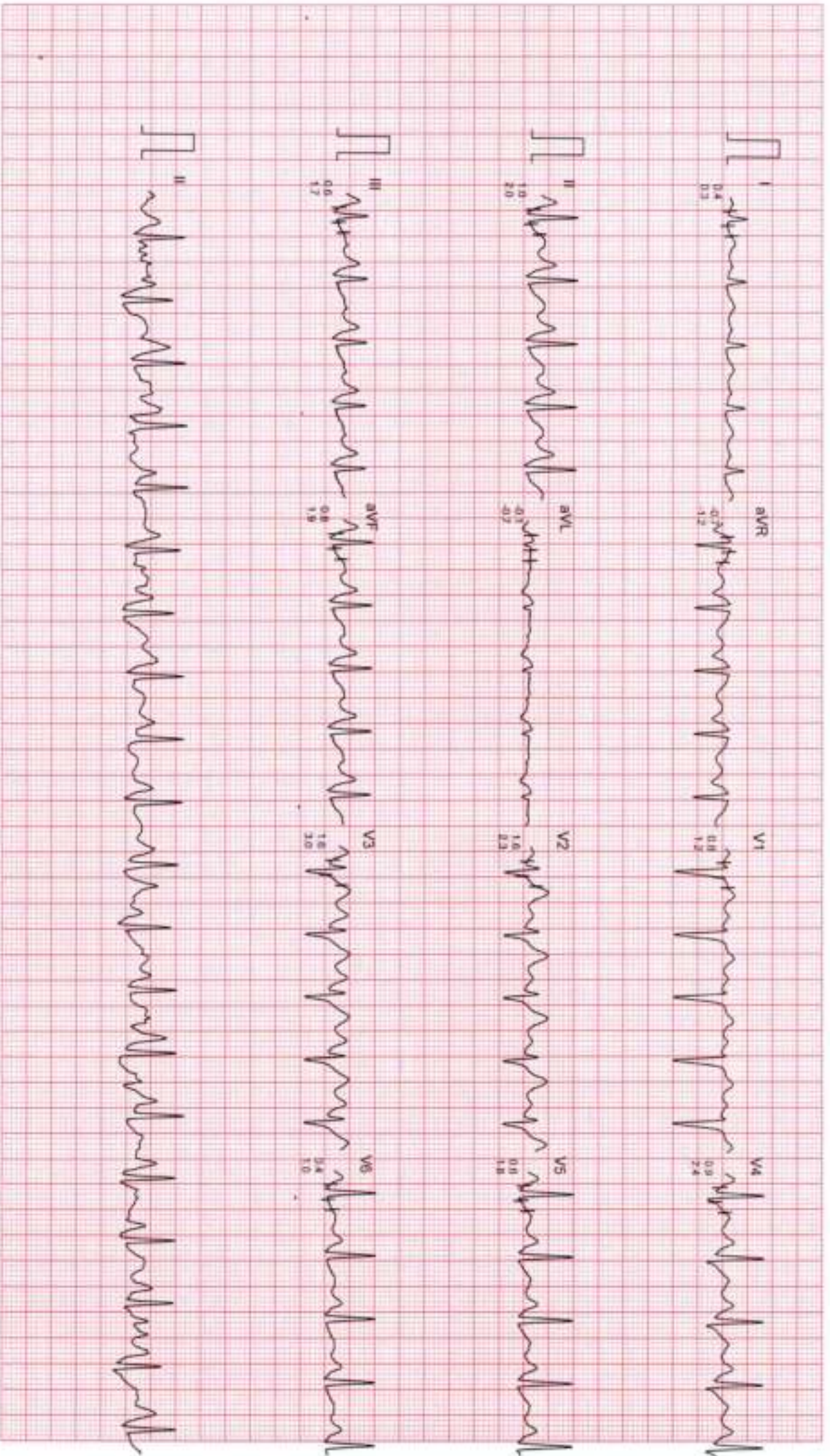

Mr. RISHI KANT PRASAD

I.D. : 999

AGE/SEX : 47/M

RECORDED : 27-1-2024 11:15

DR CHARU KOHLI'S CLINIC

BRUCE

EXERCISE 3

PHASE TIME : 8:59

STAGE TIME : 2:59

RATE : 141 BPM

B.P. : 156/90 mmHg

ST @ 10mm/mV

8cm/s PostU

SPEED : 5.4 Km./Hr.

GRADE : 14.0 %

LINKED MEDIAN

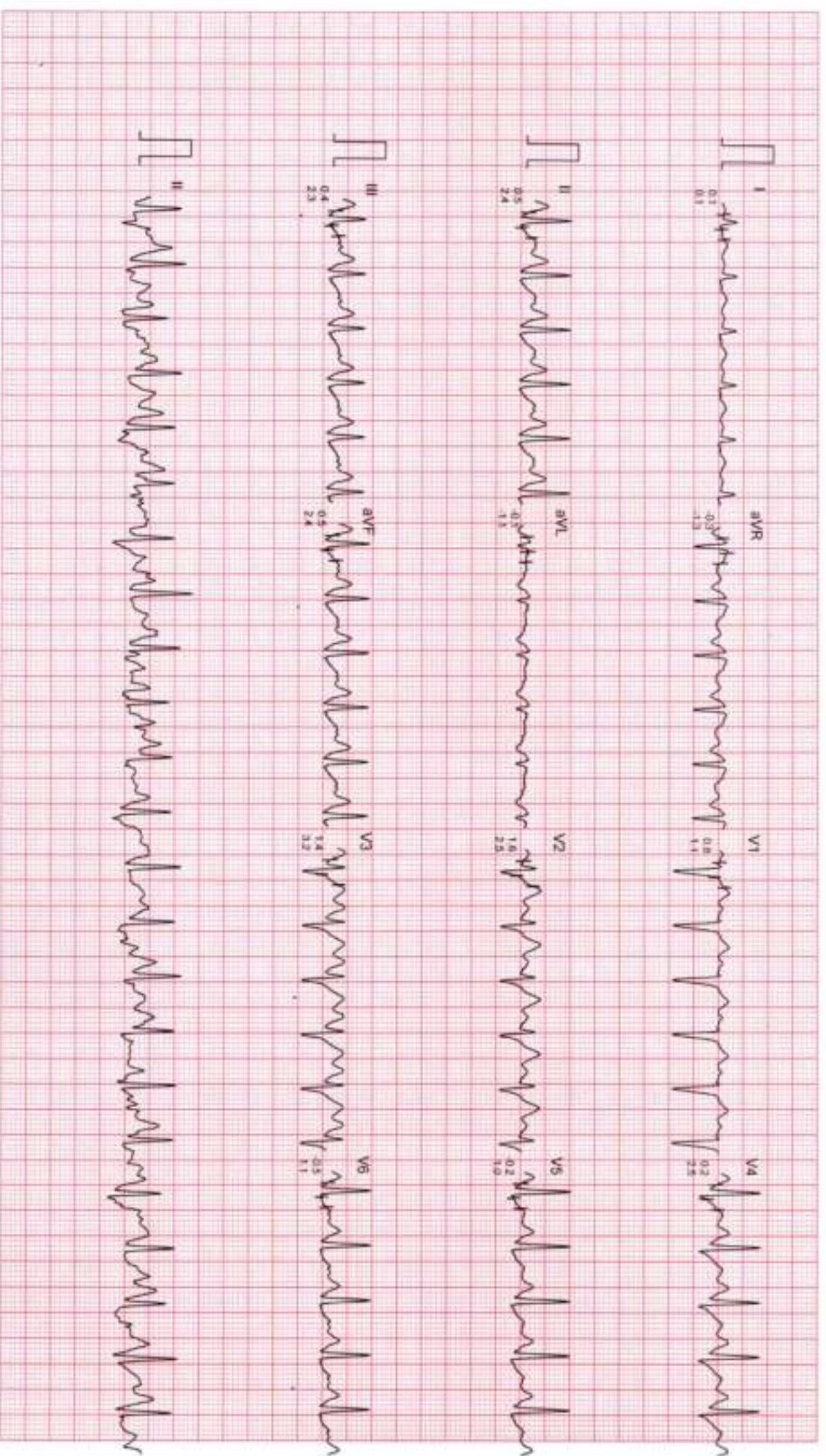

Filtered

Computer Corrected Baseline

25mm/sec 10mm/mV

CardiCom, INDIA Ph. 091-731-2620740, Telefax: 091-731-2431214

DR CHARU KOHLI'S CLINIC

Mr. RISHI KANT PRASAD
ID : 999
AGE/SEX : 47M
RECORDED : 27-1-2024 11:15

BRUCE
EXERCISE 4
PHASE TIME : 9:29
STAGE TIME : 0:29

ST @ 10mm/mV
80ms PostJ
SPEED : 6.7 Km./hr.
GRADE : 16.0 %

LINKED MEDIUM

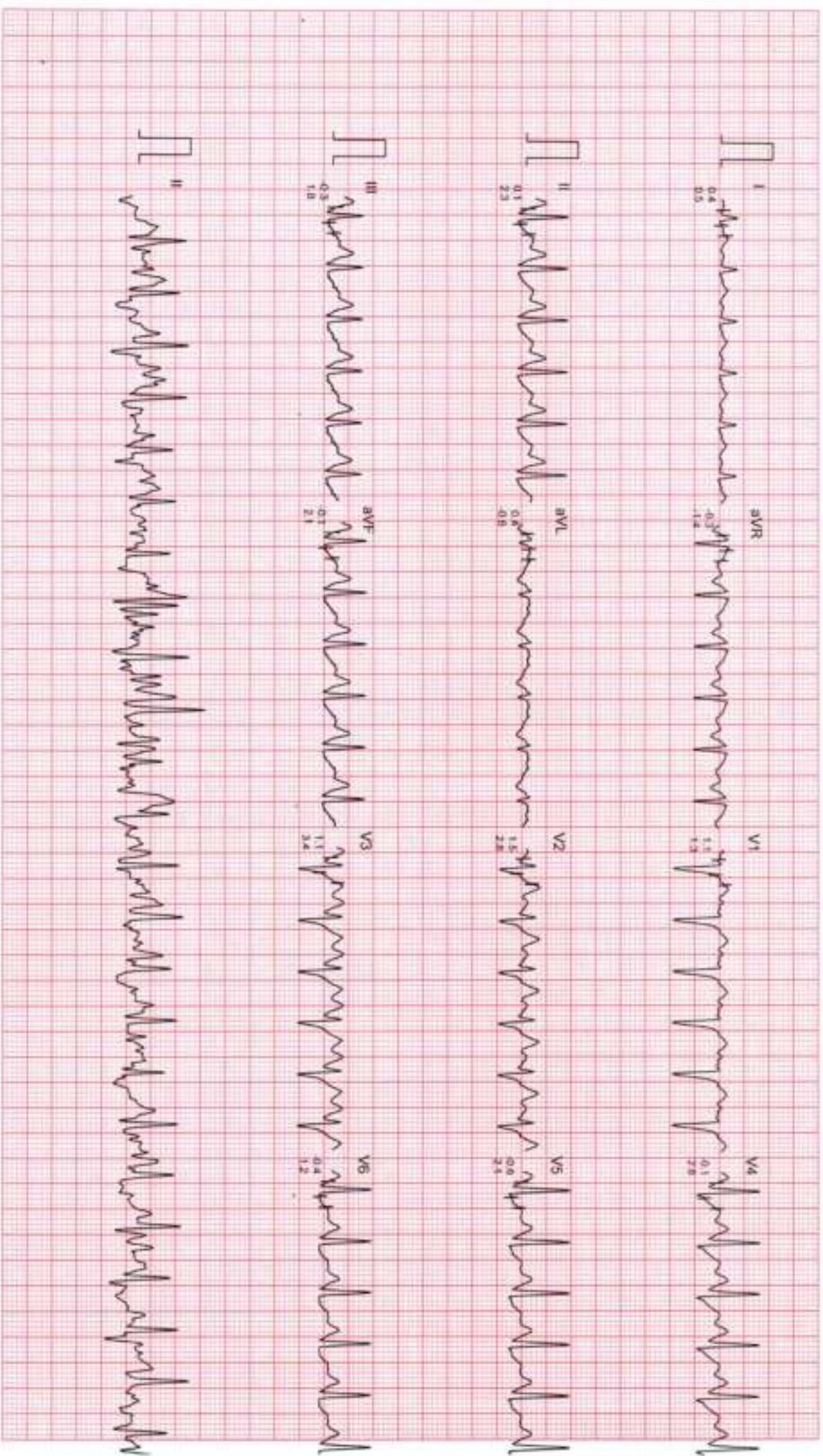

DR CHARU KOHLI'S CLINIC

Mr. RISHI KANT PRASAD

I.D. : 999

AGE/SEX : 47/M

RECORDED : 27-1-2024 11:15

RATE : 151 BPM

B.P. : 166/90 mmHg

BRUCE

PEAK EXERCISE

PHASE TIME : 9:33

STAGE TIME : 0:33

ST @ 10mm/mV

80ms PostL

SPEED : 6.7 Km./Hr

GRADE : 16.0 %

LINKED MEDIUM



DR CHARU KOHLI'S CLINIC

Mr. RISHI KANT PRASAD

I.D. : 599

AGE/SEX : 47/M

RECORDED : 27-1-2024 11:15

RATE : 127 BPM

B.P. : 150/90 mmHg

BRUCE
RECOVERY
PHASE TIME : 0.59

ST @ 10mm/mV
80ms PostJ
SPEED : 0.0 Km./hr.
GRADE : 0.0 %

LINKED MEDIAN

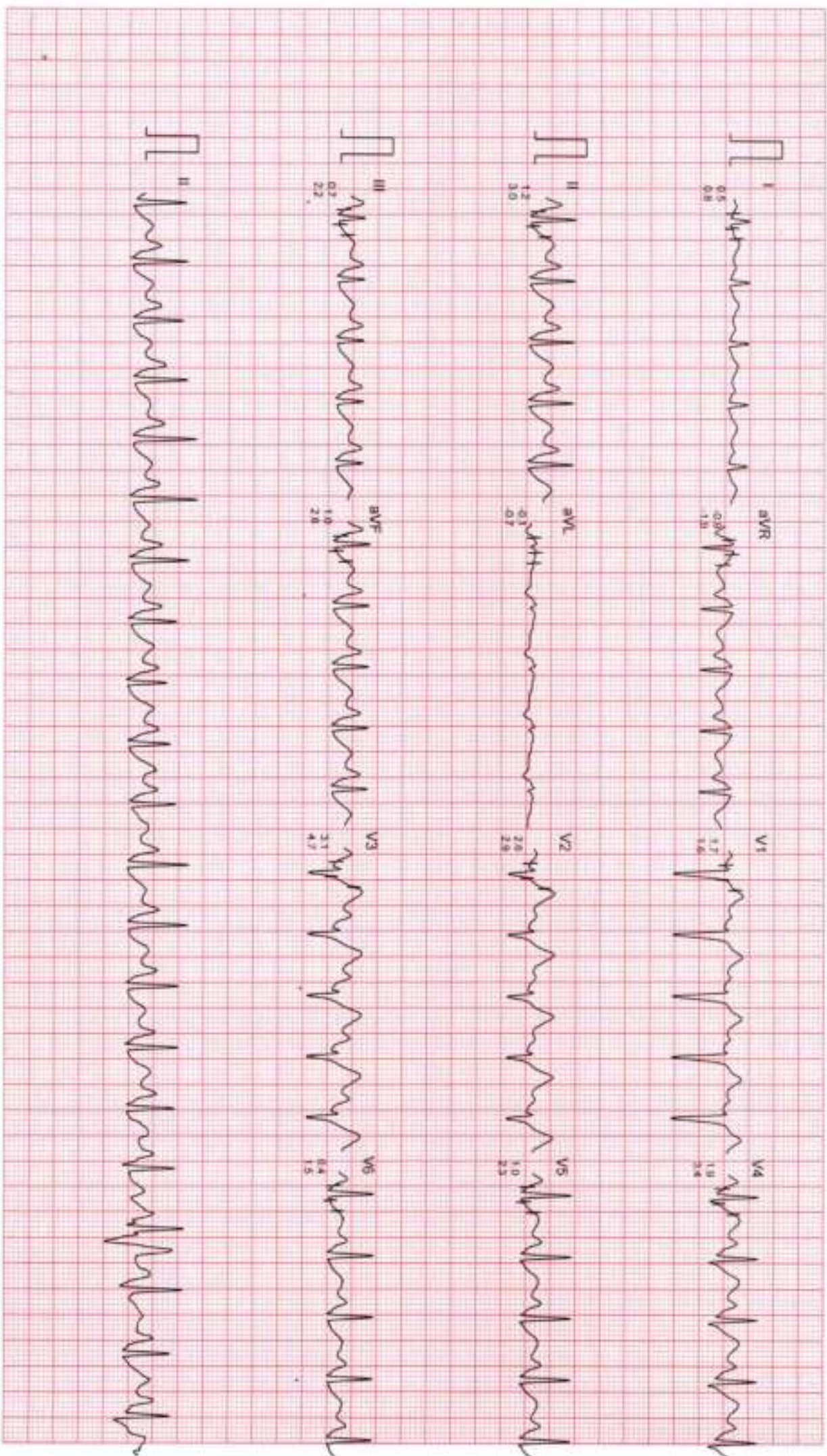

Filtered

Computer Corrected Baseline

25mm/sec 10mm/mV

Cardicom, INC/IA Pn. 091-731-2620/240, TeleFax: 091-731-2431214

DR CHARU KOHLI'S CLINIC

Mr. RISHI KANT PRASAD

I.D. : 999

AGE/SEX : 47/M

RECORDED : 27-1-2024 11.15

RATE : 110 BPM

B.P. : 150/90 mmHg

BRUCE
RECOVERY
PHASE TIME : 2.59

ST @ 10mm/mV
8cm PostU
SPEED : 0.0 Km/Hr.
GRADE : 0.0 %
LINKED MEDIUM

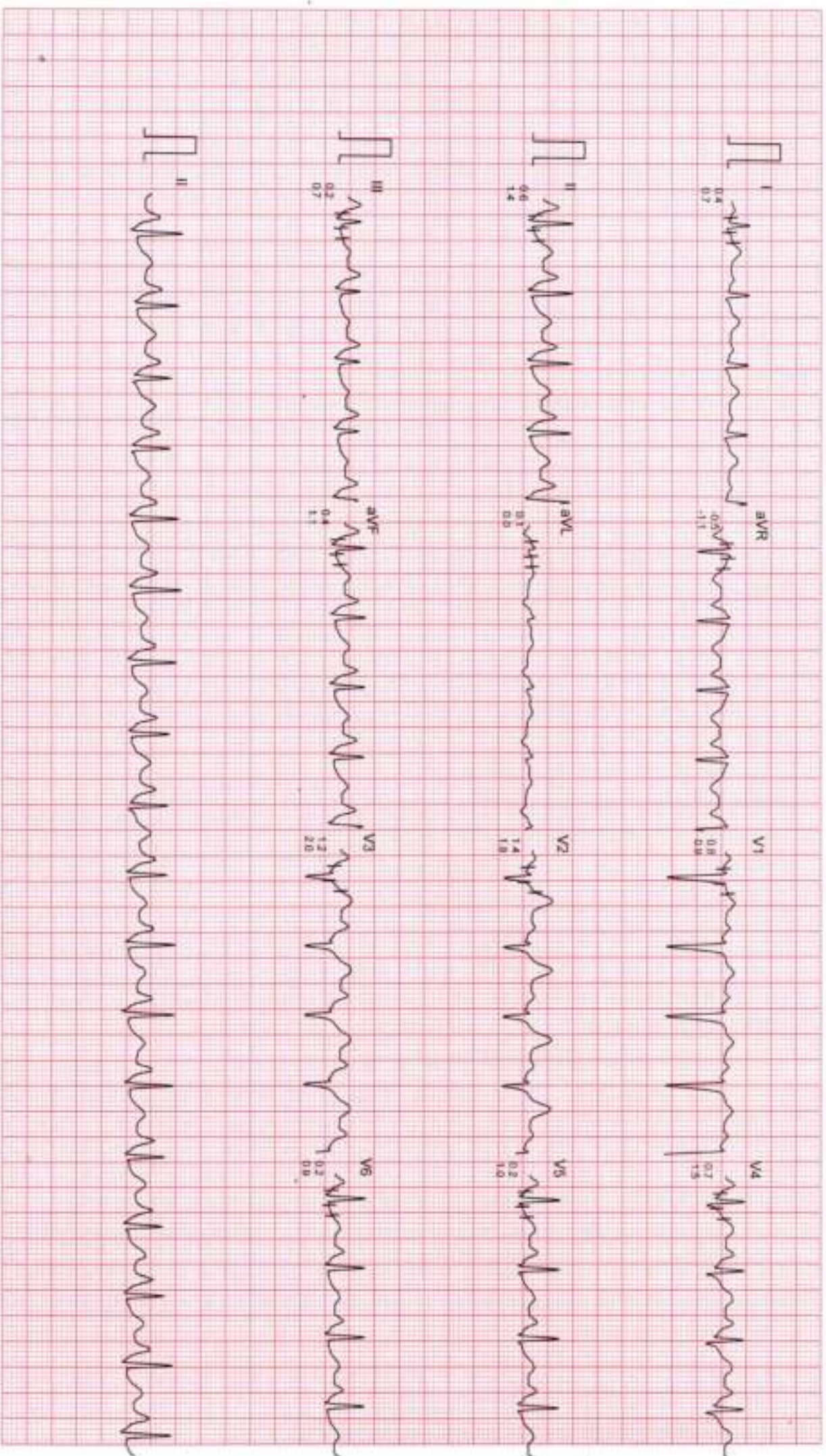

Filtered

Computer Corrected Baseline

Zachemisc 10mm/mV

CardioCom, INDIA Ph. 091-731-2620740, Telefax 091-731-2401214

DR CHARU KOHLI'S CLINIC

Mr. RISHI KANT PRASAD
I.D. : 999
AGE/SEX : 47/M
RECORDED : 27-1-2024 11-15

RATE : 108 BPM
B.P. : 136/90 mmHg

BRUCE
RECOVERY
PHASE TIME : 5:59

ST @ 10mm/mv
80ms PostJ
SPEED : 0.0 Km./Hr.
GRADE : 0.0 %

LINKED MEDIAN

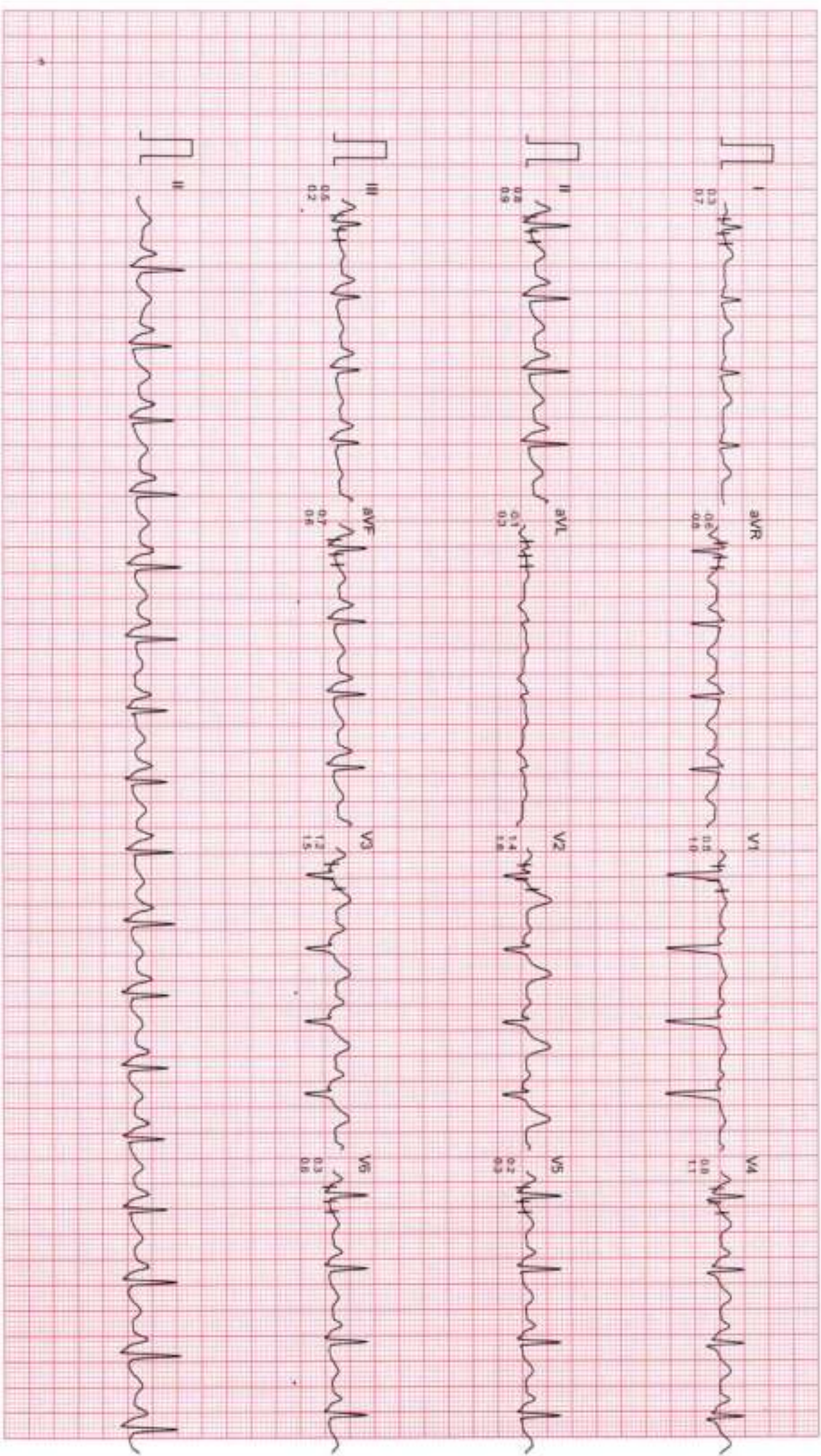

Filtered

Computer Corrected Baseline

25mm/sec 10mm/mv

CardCom, INDIA Ph. 091-731-2620740, TeleFax 091-731-2431214



Dr. Charu Kohli s Clinic

C-234 Defence Colony, New Delhi-1 10024

Ph 41550792 ,24336960, 24332759

E- mail: drcharukohli@yahoo.com

NAME : RISHI KANT PRASAD

AGE/SEX : 47Y/M

DATE : 27.01.2024

X – RAY CHEST PA VIEW :

Cardiac shadow is normal.

Aorta is normal.

Bilateral lung fields are clear.

Both costophrenic angles are clear.

Bilateral domes of diaphragm are normal.

No bony injury noted.

IMPRESSION: Normal chest skiagram

DR. CHARU KOHLI
MBBS, DMRD
Consultant Radiologist

IMPORTANT: Owing to technical limitations in case of any error in the study, the Doctor cannot be held responsible for claim of damages of any nature and this report is not valid for any Medico-legal aspect.



R

RISHI KANT PRASAD 47Y/M

भारत सरकार

Government of India



रूषि कान्त प्रसाद

Rishi Kant Prasad

जन्म तिथि / DOB : 01/03/1977

पुरुष / Male



आधार पहचान का प्रमाण है, नागरिकता का नहीं।
Aadhaar is a proof of identity, not of citizenship.

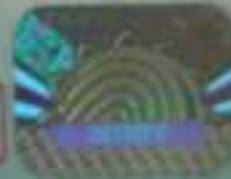

8527 6010 9265

मेरा आधार, मेरी पहचान



Google

New Delhi, Delhi, India

C-234, Chakrabarti Vithi Rd, Block C, Defence Colony, New Delhi, Delhi 110049, India

Lat 28.570764°

Long 77.229875°

27/01/24 08:39 AM GMT +05:30

GPS Map Camera



 **GPS Map Camera**



New Delhi, Delhi, India

C-234, Chakrabarti Vithi Rd, Block C, Defence Colony, New Delhi, Delhi 110049, India

Lat 28.570764°

Long 77.229875°

27/01/24 08:40 AM GMT +05:30



Registration No.	102318126	Mobile No.	9769987208
Patient Name	Mr. RISHI KANT PRASAD	Registration Date/Time	27/01/2024 08:41:11
Age / Sex	46 Yrs 10 Male 28 Days	Sample Collected Date/Time	27/01/2024 10:06:27
Ref By / Hospital	Others MEDI WHEEL	Report Date/Time	27/01/2024 16:52:52
Collected At	DCKC	Printed Date/Time	27/01/2024 17:40:04

Test Name	Value	Unit	Biological Ref Interval
-----------	-------	------	-------------------------

HAEMATOLOGY

Complete Blood Count (CBC)

Haemoglobin (Hb) ,EDTA <i>Method : Colorimetric</i>	13.5	g/dL	13.0 - 17.0
Total Leucocyte Count (TLC) ,EDTA <i>Method : Electric impedance</i>	09.9	10 ⁹ /L	04.0 - 11.0
Red Blood Cell (RBC) ,EDTA <i>Method : Electric impedance</i>	4.93	10 ⁶ /uL	4.50 - 5.50
Hematocrit (HCT /PCV) ,EDTA <i>Method : Pulse height detection</i>	43.7	%	40.0 - 50.0
Mean Corp Volume (MCV) ,EDTA <i>Method : Calculated</i>	88.7	fL	83.0 - 101.0
Mean Corp Hb (MCH) ,EDTA <i>Method : Calculated</i>	27.4	pg	27.0 - 32.0
Mean Corp Hb Conc (MCHC) ,EDTA <i>Method : Calculated</i>	31.6	g/dL	31.5 - 34.5
Platelet Count(PLT) ,EDTA <i>Method : Electric impedance/Microscopy</i>	233.00	10 ³ /uL	150.00 - 410.00
RDW- CV% ,EDTA	12.9	%	11.6 - 14.0
Differential Leucocyte Count <i>Method : Microscopy</i>			
Neutrophil ,EDTA	65.0	%	40.0 - 80.0
Lymphocyte ,EDTA	30.0	%	20.0 - 45.0
Eosinophil ,EDTA	2.0	%	1.0 - 6.0
Monocyte ,EDTA	3.0	%	2.0 - 10.0
Basophil ,EDTA	0.0	%	0.0 - 2.0
ESR ,EDTA <i>Method : Westergreen</i>	10	mm/Ist hr.	00 - 15

Page No: 1 of 11

Checked By :- POOJA

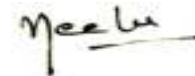

DR. NEELU CHHABRA
MD. PATHOLOGIST

At Your Home: Collection of Blood Samples, ECG, Digital X-Ray

Occupational Health Service • Diagnostic & Preventive • Health Assessment • Periodic Preventive Health Camps • Corporate Health Checks

Ultrasound | Digital X Ray | DEKA | Mammography | Path Lab | ECHO | TMT | Healthchecks | PFT | Holter | Audiometry



Registration No.	102318126	Mobile No.	9769987208
Patient Name	Mr. RISHI KANT PRASAD	Registration Date/Time	27/01/2024 08:41:11
Age / Sex	46 Yrs 10 Months 28 Days	Sample Collected Date/Time	27/01/2024 10:06:27
Ref By / Hospital	Others MEDI WHEEL	Report Date/Time	27/01/2024 15:40:17
Collected At	DCKC	Printed Date/Time	27/01/2024 17:40:04

Test Name	Value	Unit	Biological Ref Interval
-----------	-------	------	-------------------------

Blood Group ABO ,EDTA

Method : Forward Grouping

"O"

Rh Typing ,EDTA

Method : Forward Grouping

POSITIVE

HbA1c ,EDTA

Method : Photometric method

5.2 %

INTERPRETATIONS:-

NORMAL RANGE **4.00 - 5.60** %

Pre Diabetic/ Higher chance of getting diabetes	5.70	- 6.20	%
Good Diabetic Control	6.20	- 6.80	%
Fair Diabetic Control	6.80	- 7.60	%
Uncontrolled Diabetes -action suggested	>7.6		%

Note:-

Glycosylated Haemoglobin is a specific component of HBA1C and is the blood glucose bound to it. This test is an index of carbohydrate in balance during the preceding two months. The estimation is of greater importance for specific group of patient. This result are not affected by time, meal intake exercise, diabetic drugs, emotional Stress etc. HbA1c should be routinely monitored ideally at least every 3 months.

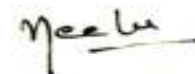



Registration No.	102318126	Mobile No.	9769987208
Patient Name	Mr. RISHI KANT PRASAD	Registration Date/Time	27/01/2024 08:41:11
Age / Sex	46 Yrs 10 Months 28 Days	Sample Collected Date/Time	27/01/2024 10:06:27
Ref By / Hospital	Others MEDI WHEEL	Report Date/Time	27/01/2024 15:26:33
Collected At	DCKC	Printed Date/Time	27/01/2024 17:40:04

Test Name	Value	Unit	Biological Ref Interval
-----------	-------	------	-------------------------

BIOCHEMISTRY

LIPID PROFILE

Total Lipids ,Serum Plain	603	mg/dl	400 - 700
Serum Cholesterol ,Serum Plain Method : CHOD-POD	220	mg/dl	0 - 200
Serum Triglycerides ,Serum Plain Method : GPO-POD	163	mg/dl	60 - 165
Serum HDL Cholesterol ,Serum Plain Method : Direct Method	53	mg/dl	40 - 70
Serum LDL Cholesterol ,Serum Plain Method : Calculated	134.4	mg/dl	30.0 - 100.0
Serum VLDL Cholesterol ,Serum Plain Method : Calculated	32.6	mg/dl	24.0 - 45.0
Total CHO/HDL Cholesterol Ratio ,Serum Plain Method : Calculated	4.15		
LDL/HDL Cholesterol Ratio ,Serum Plain Method : Calculated	2.54		

Guidelines for Total Blood Cholesterol Levels on 11 to 12 hour fasting samples.

Desirable : Less than 200 mg/dl

Borderline High Risk : 200 to 239 mg/dl

High Risk : 240 mg/dl and over, on repeated values

Optimal Level for Cardiac Patients : Less than 200 mg/dl

HDL-C : High HDL has generally been found to be protective, decreasing the risk of coronary Artery disease (CAD) in most people. However, some recent studies have shown that in some people with high HDL, the HDL is not protective and may, in fact result in higher risk for CAD than in people with normal HDL levels. In one study it was shown that people with CAD and high HDL had underlying genetic anomalies in enzymes important in lipid turnover. Another study showed that high levels of abnormally large HDL particles were associated with increased risk of CAD. Factors that elevate HDL concentrations include chronic alcoholism, treatment with oral estrogen replacement therapy, extensive aerobic exercise, and treatment with niacin, statins, or fibrates. Smoking reduces levels of HDL cholesterol, while quitting smoking leads to a rise in the plasma HDL level.

Triglycerides Female 40 - 140
Male 60 - 165

Adult levels:

Optimal <100 mg/dL

Near Optimal/ above optimal 100 -129 mg/dL

Borderline high 130 - 159 mg/dL

High 160 - 189 mg/dL

Very High ≥190 mg/dL

KIDNEY FUNCTION TEST (KFT)

Blood Urea ,Serum Plain Method : Urease -UV	25.6	mg/dl	15.0 - 45.0
Serum Creatinine ,Serum Plain Method : Modified Jaffe's	0.86	mg/dl	0.40 - 1.50

Checked By :- POOJA

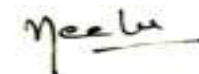

DR. NEELU CHHABRA
MD. PATHOLOGIST

At Your Home: Collection of Blood Samples, ECG, Digital X-Ray

Occupational Health Service • Diagnostic & Preventive • Health Assessment • Periodic Preventive Health Camps • Corporate Health Checks

Ultrasound | Digital X Ray | DEXA | Mammography | Path Lab | ECHO | TMT | Healthchecks | PFT | Holter | Audiometry



Registration No.	102318126	Mobile No.	9769987208
Patient Name	Mr. RISHI KANT PRASAD	Registration Date/Time	27/01/2024 08:41:11
Age / Sex	46 Yrs 10 Months 28 Days	Sample Collected Date/Time	27/01/2024 10:06:27
Ref By / Hospital	Others MEDI WHEEL	Report Date/Time	27/01/2024 15:27:56
Collected At	DCKC	Printed Date/Time	27/01/2024 17:40:04

Test Name	Value	Unit	Biological Ref Interval
Serum Uric Acid ,Serum Plain <i>Method : Uricase- POD</i>	5.16	mg/dl	3.40 - 7.00
Serum Sodium ,Serum Plain <i>Method : ISE Direct</i>	139.0	mmol/L	135.0 - 148.0
Serum Potassium ,Serum Plain <i>Method : ISE Direct</i>	4.30	mmol/L	3.50 - 5.00
Serum Chloride ,Serum Plain <i>Method : ISE DIRECT</i>	102.00	mmol/L	97.00 - 107.00
Serum Calcium ,Serum Plain <i>Method : Arsenazo III</i>	9.30	mg/dl	New Born : 7.8 - 11.2 mg/dl Adult : 8.2 - 10.6 mg/dl

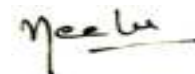



Registration No.	102318126	Mobile No.	9769987208
Patient Name	Mr. RISHI KANT PRASAD	Registration Date/Time	27/01/2024 08:41:11
Age / Sex	46 Yrs 10 Months 28 Days	Sample Collected Date/Time	27/01/2024 10:06:27
Ref By / Hospital	Others MEDI WHEEL	Report Date/Time	27/01/2024 15:26:33
Collected At	DCKC	Printed Date/Time	27/01/2024 17:40:04

Test Name	Value	Unit	Biological Ref Interval
-----------	-------	------	-------------------------

LIVER PROFILE / LFT

Serum Bilirubin (Total) ,Serum Plain <i>Method : DSA Method</i>	0.60	mg/dl	0.00 - 1.20
Serum Bilirubin (Direct) ,Serum Plain <i>Method : DSA Method</i>	0.21	mg/dl	0.00 - 0.30
Serum Bilirubin (Indirect) ,Serum Plain <i>Method : Calculated Parameter</i>	0.39	mg/dl	0.00 - 0.60
SGOT ,Serum Plain <i>Method : IFCC/KINETIC</i>	25.5	IU/l	Males : Upto 46 IU/l Females : Upto 40 IU/l
SGPT ,Serum Plain <i>Method : IFCC/KINETIC</i>	23.7	IU/l	Upto 49 IU/l
Serum Alkaline Phosphatase ,Serum Plain <i>Method : DEA Method</i>	105.0	IU/l	30.0 - 120.0
Serum Total Protein ,Serum Plain <i>Method : Biuret Method</i>	7.30	gm/dl	6.00 - 8.50
Serum Albumin ,Serum Plain <i>Method : BCG Method</i>	4.09	gm/dl	3.20 - 5.50
Globulin ,Serum Plain <i>Method : Calculated</i>	3.21	gm/dl	2.00 - 4.10
A/G Ratio ,Serum Plain <i>Method : Calculated</i>	1.27		1.00 - 2.10
Serum GGTP ,Serum Plain <i>Method : G-Glutamyl Transferase</i>	40.0	U/L	0.0 - 50.0



Registration No.	102318126	Mobile No.	9769987208
Patient Name	Mr. RISHI KANT PRASAD	Registration Date/Time	27/01/2024 08:41:11
Age / Sex	46 Yrs 10 Months 28 Days	Sample Collected Date/Time	27/01/2024 10:06:27
Ref By / Hospital	Others MEDI WHEEL	Report Date/Time	27/01/2024 15:40:17
Collected At	DCKC	Printed Date/Time	27/01/2024 17:40:04

Test Name	Value	Unit	Biological Ref Interval
Blood Sugar (Fasting) ,Plasma F <i>Method : GOD POD</i>	91.7	mg/dl	70.0 - 110.0
Blood Sugar (PP) ,Plasma PP <i>Method : GOD POD</i>	105.4	mg/dl	70.0 - 140.0



Registration No.	102318126	Mobile No.	9769987208
Patient Name	Mr. RISHI KANT PRASAD	Registration Date/Time	27/01/2024 08:41:11
Age / Sex	46 Yrs 10 Months 28 Days	Sample Collected Date/Time	27/01/2024 10:06:27
Ref By / Hospital	Others MEDI WHEEL	Report Date/Time	27/01/2024 16:51:44
Collected At	DCKC	Printed Date/Time	27/01/2024 17:40:04

Test Name	Value	Unit	Biological Ref Interval
-----------	-------	------	-------------------------

IMMUNOASSAY

TOTAL THYROID PROFILE

Total T3 ,Serum Plain	1.32	ng/mL	0.69 - 2.15
Total T4 ,Serum Plain	9.20	ug/dl	5.20 - 12.70
TSH	2.56	uIU/ml	0.30 - 4.50

Comment :

Age Group	Biological Reference Range
1-2 Days	3.2-3.43 uIU/ml
3-4 Days	0.7-15.4 uIU/ml
15 Days - 5 Months	1.7-9.1 uIU/ml
5 Months - 2 Years	0.7-6.4 uIU/ml
2 Years - 12 Years	0.64-6.27 uIU/ml
12 Years - 18 Years	0.51-4.94 uIU/ml
> 18 Years	0.35-5.50 uIU/ml

Adults

Note: TSH levels are subject to circadian variation, rising several hours before the onset of sleep, reaching peak levels between 11 pm to 6 am. Nadir concentrations are observed during the afternoon. Diurnal variation in TSH level approximates + 50 %, hence time of the day has influence on the measured serum TSH concentration. Although elevated TSH levels are nearly always indicative of primary hypothyroidism, and may be seen in secondary thyrotoxicosis.

Newborn

In a very low birth weight baby (particularly premature neonates) immaturity of the hypothalamic-pituitary - thyroid axis may mask primary congenital hypothyroidism. It is recommended that the test be repeated two weeks after birth in babies 1000-1500 gm and at four weeks in those <1000 gm. Specimen collection prior to 24 hours of age, after blood transfusion and prematurity can affect this screening.

Nearly 90% of CH cases are detected by newborn screening. A small number of children may test normal on the newborn screen but later develop hypothyroidism.

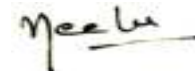



Registration No.	102318126	Mobile No.	9769987208
Patient Name	Mr. RISHI KANT PRASAD	Registration Date/Time	27/01/2024 08:41:11
Age / Sex	46 Yrs 10 Months 28 Days	Sample Collected Date/Time	27/01/2024 10:06:27
Ref By / Hospital	Others MEDI WHEEL	Report Date/Time	27/01/2024 17:38:46
Collected At	DCKC	Printed Date/Time	27/01/2024 17:40:04

Test Name	Value	Unit	Biological Ref Interval
-----------	-------	------	-------------------------

Vitamin B12 (Cynocobalamin) ,Serum Plain **556.0** pg/mL 200.0 - 1100.0
Method : CLIA

Comments:-

Vitamin B12 along with folate is essential for DNA synthesis and myelin formation. Vitamin B12 deficiency can be because of nutritional deficiency, malabsorption and other gastrointestinal causes. The test is ordered primarily to help diagnose the cause of macrocytic/megaloblastic anemia .

Decreased levels are seen in:

Anaemia, normal near term pregnancy, vegetarianism,partial gastrectomy/ileal damage, celiac disease, with oral contraceptive use, parasitic competition, pancreatic deficiency, treated epilepsy, smoking, hemodialysis andadvancing age.

Increased levels are seen in:

Renal failure, hepatocellular disorders, myeloproliferative disorders and at times with excess supplementation of vitamins pills.

Vitamin D (25 Hydroxy) ,Serum Plain **16.60** ng/mL 30.00 - 100.00

Normal Range

Deficiency < 10 ng/ml
Insufficiency 10 - 29 ng/ml
Sufficiency 30 - 100 ng/ml
Toxicity >100 ng/ml

Comments

Cholecalciferol (Vitamin D3) is synthesized in the skin from 7 dehydrocholesterol in response to sunlight; some part also comes from diet and supplements. Ergocalciferol(vitamin D2) comes essentially from diet and supplements. Both cholecalciferol and ergocalciferol are converted in liver to 25 OH Vitamin D which is considered the best indicator of Vitamin D nutritional status. Vitamin D toxicity is recognized, but is a rare occurrence.

Total PSA ,Serum Plain **0.10** ng/ml 0.00 - 4.00

Increased Value is seen in Benign Prostatic Hypertrophy(BPH), Prostatitis, or Prostate Cancer .

When total PSA concentration is <2.0 ng/ml, the probability of prostate cancer in asymptomatic men is low.

When total PSA concentration is >10.0 ng/mL, the probability of cancer is high and prostate biopsy is generally recommended.

The Total PSA range of 4.0 to 10.0 ng/ml has been described as a diagnostic "gray zone," in which the Free:Total PSA ratio helps to determine the relative risk of prostate cancer.

Therefore, some urologists recommend using the Free:Total ratio to help select which men should undergo biopsy.

However even a negative result of prostate biopsy does not rule-out prostate cancer. Up to 20% of men with negative biopsy results have subsequently been found to have cancer.

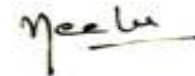



Registration No.	102318126	Mobile No.	9769987208
Patient Name	Mr. RISHI KANT PRASAD	Registration Date/Time	27/01/2024 08:41:11
Age / Sex	46 Yrs 10 Male 28 Days	Sample Collected Date/Time	27/01/2024 10:06:27
Ref By / Hospital	Others MEDI WHEEL	Report Date/Time	27/01/2024 17:38:46
Collected At	DCKC	Printed Date/Time	27/01/2024 17:40:04

Test Name	Value	Unit	Biological Ref Interval
-----------	-------	------	-------------------------

Higher total PSA levels and lower percentages of free PSA are associated with higher risks of prostate cancer. Based on free:total PSA ratio: the percent probability of finding prostate cancer on a needle biopsy by age in years:

Free PSA as a percent of Total PSA	Probabilty of carcinoma prostate when Total PSA is 4.1 - 10.0 ng / ml
>=	26.8 %
20 - 25	16 %
15 - 20	20 %
10 - 15	28 %
0 - 10	56 %

Comments:-

False negative / positive results are observed in patients receiving mouse monoclonal antibodies for diagnosis or therapy. PSA total and free levels may appear consistently elevated / depressed due to the interference by heterophilic antibodies and nonspecific protein binding. Results obtained with different assay kits cannot be used interchangeably. All results should be correlated with clinical findings and results of other investigations

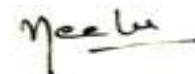



Registration No.	102318126	Mobile No.	9769987208
Patient Name	Mr. RISHI KANT PRASAD	Registration Date/Time	27/01/2024 08:41:11
Age / Sex	46 Yrs 10 Months 28 Days	Sample Collected Date/Time	27/01/2024 10:06:27
Ref By / Hospital	Others MEDI WHEEL	Report Date/Time	27/01/2024 16:57:11
Collected At	DCKC	Printed Date/Time	27/01/2024 17:40:04

Test Name	Value	Unit	Biological Ref Interval
-----------	-------	------	-------------------------

CLINICAL PATHOLOGY

URINE ROUTINE EXAMINATION

URE PHYSICAL EXAMINATION

Colour ,URINE	Pale Yellow	Pale Yellow
Volume ,URINE	20 mL	
Appearance ,URINE	Clear	Clear

URE CHEMICAL EXAMINATION

Reaction ,URINE	Acidic	Acidic
Ph (Strip Method) ,URINE	6.0	5.0
Specific Gravity ,URINE	1.020	1.000
Protein (Strip Method) ,URINE	Nil	Nil
Glucose (Strip Method) ,URINE	Nil	Nil

URE MICROSCOPY EXAMINATION

Pus Cells ,URINE	1 - 2 /HPF	0 - 1
Epithelial Cells ,URINE	1 - 2 /HPF	0 - 1
RBC's ,URINE	Nil /HPF	Nil
Casts ,URINE	Nil	
Crystals ,URINE	Nil	
Bacteria ,URINE	Absent	Absent
Mucus Thread ,URINE	Nil	Nil
Other ,URINE	Nil	

Page No: 10 of 11

Checked By :- POOJA

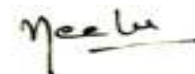

DR. NEELU CHHABRA
MD. PATHOLOGIST

At Your Home: Collection of Blood Samples, ECG, Digital X-Ray

Occupational Health Service • Diagnostic & Preventive • Health Assessment • Periodic Preventive Health Camps • Corporate Health Checks

Ultrasound | Digital X Ray | DEXA | Mammography | Path Lab | ECHO | TMT | Healthchecks | PFT | Holter | Audiometry



Registration No.	102318126	Mobile No.	9769987208
Patient Name	Mr. RISHI KANT PRASAD	Registration Date/Time	27/01/2024 08:41:11
Age / Sex	46 Yrs 10 Months 28 Days	Sample Collected Date/Time	27/01/2024 10:06:27
Ref By / Hospital	Others MEDI WHEEL	Report Date/Time	27/01/2024 16:52:53
Collected At	DCKC	Printed Date/Time	27/01/2024 17:40:04

Test Name	Value	Unit	Biological Ref Interval
-----------	-------	------	-------------------------

URINE SPOT SUGAR (FASTING) , URINE

Nil

Nil

URINE SPOT SUGAR (PP) , URINE

Nil

Nil

*** End of Report ***

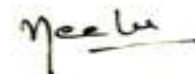

27-01-2024 09:21:04
12.68 s
79.00 kV
8.00 mA



27-01-2024 09:21:04
12.68 s
79.00 kV
8.00 mA



