



Grant Medical Foundation

Ruby Hall Clinic

Pimple Saudagar

Name: TAJBIJE VISHNU .
Age : 056 Years
Gender: M
PID: P00000476993
OPD :

Exam Date : 19-Feb-2024 10:19
Accession: 124241092017
Exam: CHEST X RAY
Physician: HOSPITAL CASE^^^^

Health Check

Radiograph Chest PA View :

Both lung fields normal.

Both costo-phrenic angles are clear.

Cardiac silhouette and aortic knuckle are normal.

Both hilar shadows and the diaphragmatic contours are normal.

Thoracic soft tissues and the rib cage normal.

Impression :

No significant abnormality noted.

DR. YATIN R. VISAVE
CONSULTANT RADIOLOGIST
MBBS, DMRD
Regd. No. 090812

Date: 19-Feb-2024 19:36:25



Grant Medical Foundation

Ruby Hall Clinic

Pimple Saudagar

Name: TAJBIJE VISHNU.
Age : 056Y
Gender: M
PID: P00000476993
OPD :

Exam Date : 19-Feb-2024 09:18
Accession: 124241092017
Exam: ABDOMEN AND PELVIS
Physician: HOSPITAL CASE^^^^

ULTRASOUND OF ABDOMEN AND PELVIS

Liver appears normal in size, shape and echotexture. No focal lesion is seen. No intrahepatic biliary radicle dilatation seen. The portal vein and CBD appear normal.

Gall bladder is well distended with normal wall thickness. No calculus or sludge is seen.

Pancreas appears normal in size and echotexture. No focal lesion is seen.

Spleen appears normal in size and echotexture. No focal lesion is seen.

Right kidney measures 10.6 x 4.1cms. Left kidney measures 10.3 x 4.6 cms. Both kidneys appear normal in size, shape & echotexture. They show good cortico-medullary differentiation. There is no hydronephrosis, hydroureter or calculus seen on either side.

The urinary bladder is partially distended.

Prostate is grossly normal.

Visualised bowel loops are non-dilated and show normal peristalsis.

There is no ascites or significant lymphadenopathy seen.

IMPRESSION :

No significant abnormality noted.

Suggest : Clinical correlation.

DR. YATIN R. VISAVE
CONSULTANT RADIOLOGIST
MBBS, DMRD
Regd. No. 090812

Date: 19-Feb-2024 17:03:38

2DECHO&DOPPLER REPORT

NAME: MR.TAJBIJE VISHNU AGE:54Yrs/M DATE:19/02/2024

MITRAL VALVE: has thin leaflets with normal subvalvar motion.
No mitral regurgitation .E= 0.63 & A=0.53 m/sec, E/A ratio- 1.18, E/E' ratio-8.55
AORTIC VALVE : has three sclerotic leaflets with normal opening
No aortic regurgitation.AVPG=4.97 mmHg
PULMONARY VALVE; NORMAL,PVPG= 5.44 mmHg
LEFT VENTRICLE : is normal , has normal wall thickness, No RWMA at rest .
Normal LV systolic function. EF - 60%.
LEFT ATRIUM: is normal.
RIGHT ATRIUM & RIGHT VENTRICLE: normal in size. TAPSE = 21 mm.
TRICUSPID VALVE & PULMONARY VALVES : normal.
Trivial TR, PPG = 16 mmHg. RVS Pressure = 21 mmHg.
No PH.
No pericardial effusion.
M- MODE :

AORTA	LA	LVI DD	LVIDS	IVS	PW	LVEF
32mm	34mm	46mm	27mm	10mm	10mm	60%

IMP : **Normal LV Systolic function. EF-60%.**
 No diastolic dysfunction
 No RWMA at rest
 Aortic valve sclerotic
 IAS & IVS Intact
 No clot / vegetation / thrombus / pericardial effusion.



DR. KEDAR KULKARNI
DNB(MEDICINE), DNB(CARDIOLOGY)
CONSULTANT INTERVENTIONAL CARDIOLOGIST

19-Feb-2024 10:07

MR. TAJBIJE VISHNU
 Ref: PS007844- Reg: OPS00002934
 54.11.9/M - NH - 19/02/2024
 P00000476993 -

ID: Name: vishnu tajbije
 Sex: M Birth date: / /
 cm kg mmHg
 Medication:
 Symptoms:
 History:
 Vent. rate 83 bpm
 PR int 146 ms
 QRS dur 82 ms
 QT/QTc(E) int 344/384 ms
 P/ORS/T axis 24/26/19
 RV5/SV1 amp 0.83/0.82 mV
 RV5+SV1 amp 1.65 mV

10 mm/mV 25 mm/s Filter: H60 D 35 Hz 10 mm/mV 10 mm/mV 10 mm/mV

Unconfirmed Report
 Reviewed by:

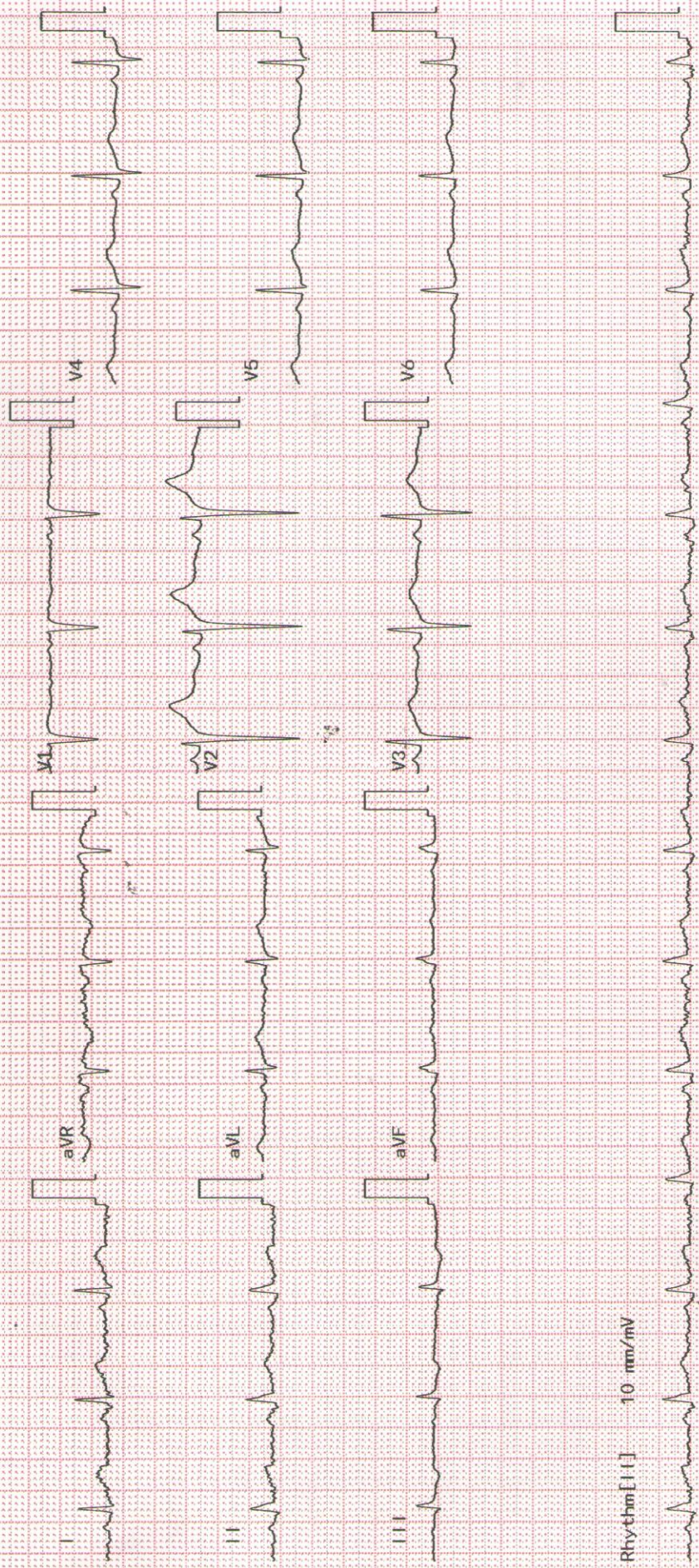

Rhythm[11] 10 mm/mV

Patient Name :	Mr.TAJBIJE VISHNU	Bill Date :	19-02-2024 09:00 AM
Age / Gender :	56Y(s) 4D(s)/Male	Collected Date :	19-02-2024 01:55 PM
Lab Ref No/UHID :	PS007844/P00000476993	Received Date :	19-02-2024 01:56 PM
Lab No/Result No :	2400067344/708138	Report Date :	19-02-2024 05:24 PM
Referred By Dr. :	HOSPITAL CASE	Specimen :	SERUM
		Processing Loc :	RHC HInjawadi



DEPARTMENT OF LABORATORY MEDICINE-BIOCHEMISTRY

Investigation	Result	Units	Biological Reference Interval
---------------	--------	-------	-------------------------------

FBS

Glucose (Fasting). <i>Method : GOD-POD</i>	:83	mg/dL	Prediabetic : 100 - 125 Diabetic : >= 126 Normal : < 100.0
---	-----	-------	--

REFERENCE : ADA 2015 GUIDELINES

CREATININE

Creatinine <i>Method : Enzymatic</i>	:0.8	mg/dL	0.6 - 1.3
---	------	-------	-----------

BUN

Urea Nitrogen(BUN) <i>Method : Calculated</i>	:17.29	mg/dL	6.0 - 20.0
Urea <i>Method : Urease</i>	:37	mg/dL	12.8-42.8

CALCIUM

Calcium <i>Method : Arsenazo</i>	:9.0	mg/dL	8.6 - 10.2
-------------------------------------	------	-------	------------

PHOSPHOROUS

Phosphorus <i>Method : Phospho Molybdate</i>	:3.7	mg/dL	2.8-4.7
---	------	-------	---------

URIC ACID

Uric Acid <i>Method : Uricase</i>	:7.3	mg/dL	3.5-7.2
--------------------------------------	------	-------	---------

LFT

Total Bilirubin <i>Method : Diazo</i>	:1.2	mg/dL	0.3 - 1.2
Direct Bilirubin <i>Method : Diazo</i>	:0.2	mg/dL	0-0.4
Indirect Bilirubin <i>Method : Diazo</i>	:1.0	mg/dL	0.0 - 0.8
Alanine Transaminase (ALT) <i>Method : Kinetic</i>	:26.0	U/L	<50
Aspartate Transaminase (AST) <i>Method : Kinetic</i>	:25.0	U/L	10.0 - 40.0

Patient Name :	Mr.TAJBIJE VISHNU	Bill Date :	19-02-2024 09:00 AM
Age / Gender :	56Y(s) 4D(s)/Male	Collected Date :	19-02-2024 01:55 PM
Lab Ref No/UHID :	PS007844/P00000476993	Received Date :	19-02-2024 01:56 PM
Lab No/Result No :	2400067348/708138	Report Date :	19-02-2024 05:24 PM
Referred By Dr. :	HOSPITAL CASE	Specimen :	SERUM
		Processing Loc :	RHC HInjawadi



DEPARTMENT OF LABORATORY MEDICINE-BIOCHEMISTRY

Investigation	Result	Units	Biological Reference Interval
LFT			
Alkaline Phosphatase <i>Method : 4NPP/AMP BUFFER</i>	: 103.0	U/L	30.0 - 115.0
Total Protein <i>Method : Biuret</i>	: 7.4	g/dl	6.0 - 8.0
Albumin <i>Method : BCG</i>	: 4.5	g/dl	3.5-4.8
Globulin <i>Method : Calculated</i>	: 2.9	gm/dL	2.3-3.5
A/G Ratio <i>Method : Calculated</i>	: 1.55		

T3-T4-TSH -

Tri-Iodothyronine, (Total T3) <i>Method : Enhanced Chemiluminescence</i>	: 1.14	ng/ml	0.97-1.69
Thyroxine (T4), Total <i>Method : Enhanced Chemiluminescence</i>	: 4.81	ug/dl	5.53-11.01
Thyroid Stimulating Hormone (Ultra). <i>Method : Enhanced Chemiluminescence</i>	: 2.900	uIU/mL	0.40-4.04

1.The TSH levels are subject io diurnal/circadian variation. reaching to peak leve between 2 to 4 am. and at a minimum between 6 to10 pm. The variation is to the order of 50%, hence the time when sample is collected has influence on the levels of TSH 2.Many substances produced in central nervous system, even in healthy euthyroid individuals, may enhance or suppress TSH production in addition to the feedback effect of thyroid hormone . 3.Furthermore, although TSH levels rise and fall in response to changes in the concentration of Free T4, individuals appear to have their own setpoints and factors such as race and age also contribute to variability in TSH levels Alterations of normal pituitary response are also common in patients with a variety of illnesses which can affect the levels of TSH. 4.Interassay variations are possible on different Immunoassay platforms.

TSH - For pregnancy the referance range is as follows -
1st -trimester : 0.6 - 3.4 uIU/mL
2nd trimester : 0.37 - 3.6 uIU/mL
3rd trimester : 0.38 - 4.04 uIU/mL

PSA BLOOD

Prostate Specific Antigen (PSA) <i>Method : Enhanced Chemiluminescence</i>	: 0.353	ng/ml	00-4.0
---	---------	-------	--------

*** End Of The Report ***

Patient Name : Mr.TAJBIJE VISHNU
Age / Gender : 56Y(s) 4D(s)/Male
Lab Ref No/UHID : PS007844/P00000476993
Lab No/Result No : /708138
Referred By Dr. : HOSPITAL CASE

Bill Date : 19-02-2024 09:00 AM
Collected Date : 19-02-2024 01:56 PM
Received Date : 19-02-2024 01:56 PM
Report Date : 19-02-2024 03:54 PM
Specimen : SERUM
Processing Loc : RHC Hinjawadi



Verified By
Anand

Anjana Sanghavi

Dr.Anjana Sanghavi
Consultant Pathologist

NOTE :

- * Kindly Corelate clinically & discuss if necessary.
- * Results pertain to the specimen submitted.
- * For 'Terms and Conditions of Reporting', kindly visit our website : www.Rubyhall.com

Patient Name : Mr.TAJBIJE VISHNU
Age / Gender : 56Y(s) 4D(s)/Male
Lab Ref No/UHID : PS007844/P00000476993
Lab No/Result No : 2400067346/708138
Referred By Dr. : HOSPITAL CASE

Bill Date : 19-02-2024 09:00 AM
Collected Date : 19-02-2024 01:55 PM
Received Date : 19-02-2024 01:56 PM
Report Date : 19-02-2024 03:56 PM
Specimen : EDTA WHOLE BLC
Processing Loc : RHC HInjawadi



DEPARTMENT OF LABORATORY MEDICINE-HAEMATOLOGY

Investigation	Result	Units	Biological Reference Interval
HAEMOGRAM/CBC/CYTO			
W.B.C.Count	: 8270	/ul	4000-11000
<i>Method : Coulter Principle</i>			
Neutrophils	: 85.0	%	40-75
<i>Method : Derived from WBC Histogram</i>			
Lymphocytes	: 5.7	%	20-40
Monocytes	: 6.2	%	2-10
Eosinophils	: 2.7	%	1.0-6.0
Basophils	: 0.4	%	0.0-1.0
%Immature Granulocytes	: 0.2	%	0.00-0.10
Absolute Neutrophil Count	: 7.0	x10 ³ cells/ul	2-7
<i>Method : Calculated</i>			
Absolute Lymphocyte Count	: 0.5	x10 ³ cells/ul	1 - 3
<i>Method : Calculated</i>			
Absolute Monocyte Count	: 0.5	x10 ³ cells/ul	0.2-1.0
<i>Method : Calculated</i>			
Absolute Eosinophil Count	: 0.2	x10 ³ cells/ul	0.02-0.5
<i>Method : Calculated</i>			
Absolute Basophil Count	: 0.03	x10 ³ cells/ul	0.02-0.1
<i>Method : Calculated</i>			
R.B.C Count	: 5.46	million/ul	4.5 - 6.5
<i>Method : Coulter Principle</i>			
Haemoglobin	: 15.5	g/dl	13 - 17
<i>Method : Cyanmethemoglobin Photometry</i>			
Haematocrit	: 50.1	%	40-50
<i>Method : Calculated</i>			
MCV	: 91.8	fl	83-99
<i>Method : Coulter Principle</i>			
MCH	: 28.4	pg	27 - 32
<i>Method : Calculated</i>			
MCHC	: 30.9	g/dl	31.5 - 34.5
<i>Method : Calculated</i>			
RDW	: 12.9	%	11.6-14.0
<i>Method : Calculated From RBC Histogram</i>			
Platelet Count	: 228.0	x10 ³ /ul	150 - 450
<i>Method : Coulter Principle</i>			
MPV	: 10.0	fl	7.8-11
<i>Method : Coulter Principle</i>			

Patient Name	: Mr.TAJBIJE VISHNU	Bill Date	: 19-02-2024 09:00 AM
Age / Gender	: 56Y(s) 4D(s)/Male	Collected Date	: 19-02-2024 01:55 PM
Lab Ref No/UHID	: PS007844/P00000476993	Received Date	: 19-02-2024 01:56 PM
Lab No/Result No	: 2400067346/708138	Report Date	: 19-02-2024 03:36 PM
Referred By Dr.	: HOSPITAL CASE	Specimen	: EDTA WHOLE BLC
		Processing Loc	: RHC Hinjawadi



RBC Morphology : Normocytic
normochromic

WBC Morphology : Neutrophilia
Platelet : Adequate

*** End Of The Report ***

Verified By
Snehal

A handwritten signature in black ink, appearing to read 'Anjana A. Sanghavi'.

Dr.Anjana Sanghavi
Consultant Pathologist

NOTE :

- * Kindly Correlate clinically & discuss if necessary.
- * Results pertain to the specimen submitted.
- * For 'Terms and Conditions of Reporting', kindly visit our website : www.Rubyhall.com

Patient Name : Mr.TAJBIJE VISHNU
Age / Gender : 56Y(s) 4D(s)/Male
Lab Ref No/UHID : PS007844/P00000476993
Lab No/Result No : 2400067408-P/708138
Referred By Dr. : HOSPITAL CASE
Bill Date : 19-02-2024 09:00 AM
Collected Date : 19-02-2024 02:12 PM
Received Date : 19-02-2024 01:56 PM
Report Date : 19-02-2024 03:54 PM
Specimen : SERUM
Processing Loc : RHC Hinjawadi



DEPARTMENT OF LABORATORY MEDICINE-BIOCHEMISTRY

Investigation	Result	Units	Biological Reference Interval
PPBS Glucose (Post Prandial) <i>Method : GOD-POD</i>	: 120	mg/dL	60-140

*** End Of The Report ***

Verified By
Anand

Dr. Anjana Sanghavi
Consultant Pathologist

NOTE :

- * Kindly Correlate clinically & discuss if necessary.
- * Results pertain to the specimen submitted.
- * For 'Terms and Conditions of Reporting', kindly visit our website : www.Rubyhall.com

Patient Name : Mr.TAJBIJE VISHNU
Age / Gender : 56Y(s) 4D(s)/Male
Lab Ref No/UHID : PS007844/P00000476993
Lab No/Result No : 2400067346/708138
Referred By Dr. : HOSPITAL CASE
Bill Date : 19-02-2024 09:00 AM
Collected Date : 19-02-2024 01:55 PM
Received Date : 19-02-2024 01:56 PM
Report Date : 19-02-2024 07:05 PM
Specimen : EDTA WHOLE BLC
Processing Loc : RHC Hinjawadi



DEPARTMENT OF LABORATORY MEDICINE-HAEMATOLOGY

Investigation	Result	Units	Biological Reference Interval
---------------	--------	-------	-------------------------------

ESR

ESR At 1 Hour : 5 mm/hr 0-20

Method : Modified Westergren Method

INTERPRETATION :

ESR is a screening test to detect presence of systemic disease; however a normal result does not rule out a systemic disease.

ESR is also used to monitor course of disease or response to therapy if initially elevated.

*** End Of The Report ***

Verified By
Anand

Dr. Anjana Sanghavi
Consultant Pathologist

NOTE :

- * Kindly Correlate clinically & discuss if necessary.
- * Results pertain to the specimen submitted.
- * For 'Terms and Conditions of Reporting', kindly visit our website : www.Rubyhall.com

Patient Name : Mr.TAJBIJE VISHNU
Age / Gender : 56Y(s) 4D(s)/Male
Lab Ref No/UHID : PS007844/P00000476993
Lab No/Result No : 2400067344/708138
Referred By Dr. : HOSPITAL CASE
Bill Date : 19-02-2024 09:00 AM
Collected Date : 19-02-2024 01:55 PM
Received Date : 19-02-2024 01:56 PM
Report Date : 19-02-2024 04:34 PM
Specimen : SERUM
Processing Loc : RHC Hinjawadi



DEPARTMENT OF LABORATORY MEDICINE-BIOCHEMISTRY

Investigation	Result	Units	Biological Reference Interval
ELECTROLYTES (Na & K)			
Sodium <i>Method : Potentiometric</i>	: 144.0	mmol/L	136.0 - 145.0
Potassium <i>Method : Potentiometric</i>	: 3.3	mmol/L	3.5 - 5.1
Chloride <i>Method : Potentiometric</i>	: 102.0	mmol/L	98.0 - 107.0

*** End Of The Report ***

Verified By
Anand

Dr. Anjana Sanghavi
Consultant Pathologist

NOTE :

- * Kindly Correlate clinically & discuss if necessary.
- * Results pertain to the specimen submitted.
- * For 'Terms and Conditions of Reporting', kindly visit our website : www.Rubyhall.com

Patient Name :	Mr.TAJBIJE VISHNU	Bill Date :	19-02-2024 09:00 AM
Age / Gender :	56Y(s) 4D(s)/Male	Collected Date :	19-02-2024 01:55 PM
Lab Ref No/UHID :	PS007844/P00000476993	Received Date :	19-02-2024 01:56 PM
Lab No/Result No :	2400067345/708138	Report Date :	19-02-2024 04:18 PM
Referred By Dr. :	HOSPITAL CASE	Specimen :	URINE
		Processing Loc :	RHC Hinjawadi



DEPARTMENT OF LABORATORY MEDICINE-CLINICAL PATHOLOGY

Investigation	Result	Units	Biological Reference Interval
URINE ROUTINE			
<u>PHYSICAL EXAMINATION</u>			
Colour	: Pale Yellow		
Appearance	: Clear		
<u>CHEMICAL TEST</u>			
Ph	: 5.0		5.0-7.0
Specific Gravity	: 1.030		1.015-1.030
Albumin	: Absent		Abset
Urine Sugar	: Absent	mg/dL	
Ketone Bodies	: Absent		Absent
Bile Pigments	: Absent		Absent
<i>Method : Photometric Measurement</i>			
Urobilinogen	: Normal		Normal
Nitrites	: Absent		Absent
Leucocytes Esterase	: Absent		Absent
<u>MICROSCOPIC TEST</u>			
Pus Cells.	: 2-3	/hpf	0 - 5
Red Blood Cells.	: 2-3	/hpf	0 - 2
Epithelial Cells.	: 1-2	/hpf	0-5
Bacteria	: Absent	/hpf	Absent
Cast	: Absent		Absent
Yeast Cells	: Absent		Absent
Crystals	: Absent		Absent
Others	: Absent		Absent

*** End Of The Report ***

Verified By
AMOL

Dr. Anjana Sanghavi
Consultant Pathologist

NOTE :
 * Kindly Correlate clinically & discuss if necessary.
 * Results pertain to the specimen submitted.
 * For 'Terms and Conditions of Reporting', kindly visit our website : www.Rubyhall.com

Patient Name : Mr.TAJBIJE VISHNU
Age / Gender : 56Y(s) 4D(s)/Male
Lab Ref No/UHID : PS007844/P00000476993
Lab No/Result No : 2400067344/708138
Referred By Dr. : HOSPITAL CASE

Bill Date : 19-02-2024 09:00 AM
Collected Date : 19-02-2024 01:55 PM
Received Date : 19-02-2024 01:56 PM
Report Date : 19-02-2024 05:24 PM
Specimen : SERUM
Processing Loc : RHC Hinjawadi



DEPARTMENT OF LABORATORY MEDICINE-BIOCHEMISTRY

Investigation	Result	Units	Biological Reference Interval
LIPID PROFILE			
Cholesterol <i>Method : Enzymatic</i>	: 198.0	mg/dL	130.0 - 220.0
Triglycerides <i>Method : Enzymatic</i>	: 157	mg/dL	35.0 - 180.0
HDL Cholesterol <i>Method : Enzymatic</i>	: 39	mg/dL	35-65
LDL Cholesterol <i>Method : Calculated</i>	: 127.6	mg/dL	10.0 - 130.0
VLDL Cholesterol <i>Method : Calculated</i>	: 31.4	mg/dL	5.0-36.0
Cholestrol/HDL Ratio <i>Method : Calculated</i>	: 5.08	--	2.0-6.2

*** End Of The Report ***

Verified By
Anand

Dr. Anjana Sanghavi
Consultant Pathologist

NOTE :

- * Kindly Correlate clinically & discuss if necessary.
- * Results pertain to the specimen submitted.
- * For 'Terms and Conditions of Reporting', kindly visit our website : www.Rubyhall.com

Patient Name : Mr.TAJBIJE VISHNU
Age / Gender : 56Y(s) 4D(s)/Male
Lab Ref No/UHID : PS007844/P00000476993
Lab No/Result No : 2400067346/708138
Referred By Dr. : HOSPITAL CASE
Bill Date : 19-02-2024 09:00 AM
Collected Date : 19-02-2024 01:55 PM
Received Date : 19-02-2024 01:56 PM
Report Date : 19-02-2024 08:31 PM
Specimen : EDTA WHOLE BLC
Processing Loc : RHC Hinjawadi



DEPARTMENT OF LABORATORY MEDICINE-BLOOD BANK

Investigation	Result	Units	Biological Reference Interval
---------------	--------	-------	-------------------------------

BLOOD GROUP

Blood Group : B RH POSITIVE

*** End Of The Report ***

Verified By
Anand

Dr.Anjana Sanghavi
Consultant Pathologist

NOTE :

- * Kindly Corelate clinically & discuss if necessary.
- * Results pertain to the specimen submitted.
- * For 'Terms and Conditions of Reporting', kindly visit our website : www.Rubyhall.com

Patient Name : Mr.TAJBIJE VISHNU
Age / Gender : 56Y(s) 4D(s)/Male
Lab Ref No/UHID : PS007844/P00000476993
Lab No/Result No : 2400067347-G/708138
Referred By Dr. : HOSPITAL CASE
Bill Date : 19-02-2024 09:00 AM
Collected Date : 19-02-2024 01:55 PM
Received Date : 19-02-2024 01:56 PM
Report Date : 19-02-2024 04:06 PM
Specimen : WHOLE BLOOD
Processing Loc : RHC Hinjawadi



DEPARTMENT OF LABORATORY MEDICINE-HAEMATOLOGY

Investigation	Result	Units	Biological Reference Interval
---------------	--------	-------	-------------------------------

GLYCOCYLATED HB% (HbA1C)

Glycosylated Haemoglobin : 5.3 % 4-6.5

Method : Turbidometric Inhibition
Immunoassay

Prediabetic : 5.7 - 6.4 %
Diabetic : >= 6.5 %
Therapeutic Target : <7.0 %

REFERENCE : ADA 2015 GUIDELINES

*** End Of The Report ***

Verified By
Anand

Dr. Anjana Sanghavi
Consultant Pathologist

NOTE :

- * Kindly Correlate clinically & discuss if necessary.
- * Results pertain to the specimen submitted.
- * For 'Terms and Conditions of Reporting', kindly visit our website : www.Rubyhall.com