



[Handwritten Signature]
907961646

[Handwritten Signature]

**Rajasthani Diagnostic &
 Medical Research Centre
 Jhunjhunu**



RAJASTHANI DIAGNOSTIC & MR CENTRE

FULLY COMPUTERISED PATHOLOGY LABORATORY

MRI CT SCAN TMT SONOGRAPHY X-RAY ECG MAMOGRAPHY

NAME	RAKESH KUMAR	AGE-	SEX: M
REF/BY:	BOB HEALTH CHECKUP	DATE	3-Mar-24

ULTRASONOGRAPHY WHOLE ABDOMEN

Liver: is normal in size, shape and mild bright echotexture. No IHBR dilatation is seen. No focal mass seen. Portal vein and hepatic veins are normal in diameter. Common bile duct is normal in diameter and lumen is clear.

Gall bladder: is normal in size shape, location with echo free lumen. Wall thickness is normal. No echogenic shadow suggestive of calculus is seen. No focal mass or lesion is seen.

Pancreas: is normal in size, shape and echotexture. No focal mass or lesion is detected. Pancreatic duct is not dilated.

Rt. Kidney: is normal in size, shape, position and echotexture. Corticomedullary differentiation is well maintained. No evidence of definite calculus/hydronephrosis is seen.

Lt. Kidney: is normal in size, shape, position and echotexture. Corticomedullary differentiation is well maintained. No evidence of definite calculus/hydronephrosis is seen.

Spleen: is normal in size, regular in shape and echo texture. No focal lesion is seen. Splenic vessels are normal.

Urinary Bladder: is well distended. Outline of bladder is regular. Wall thickness is normal. No focal mass is seen. No echogenic shadow suggestive of calculus is seen.

Prostate: is normal in size, regular in shape and outline. Capsule is intact.

No evidence of ascites is seen. No significant Lymphadenopathy is seen. No obvious bowel pathology is seen.

IMPRESSION:

- ◆ Grade I fatty liver.

Advised: clinicopathological correlation

DR. UMMED SINGH RATHORE
MD RADIODIAGNOSIS

Dr. Ummad Singh
MD (Radiodiagnosis)
(RMC.34498/24812)



THIS REPORT IS NOT VALID FOR MEDICO LEGAL PURPOSE





NAME : RAKESH KUMAR	AGE 33 /SEX M
REF. BY : BOB HEALTH CHECK-UP	DATE: 26.02.2024

X-RAY CHEST PA

- Both lung fields appear normal in under view
- No e/o consolidation or cavitations is seen.
- Both costo-phrenic angles appear clear.
- Cardiac size is within normal limits.
- Both domes of diaphragm appear normal.
- Bony thoracic cage & soft tissue shadow appear normal.

IMPRESSION :- NORMAL X-RAY CHEST (PA)

DR. ANUSHA MAHALAWAT

MD (RADIOLOGIST)

DMC-38742/25457
MD (Radiodiagnosis)
(RMC. 38742/25457)



24/7 SERVICE

THIS REPORT IS NOT VALID FOR MEDICO LEGAL PURPOSE





Hematology Analysis Report

First Name: RAKESH KUMAR Sample Type:
 Last Name: Department:
 Gender: Male Med Rec. No.:
 Age: 31 Year

Sample ID: 1
 Test Time: 03/03/2024 10:41
 Diagnosis:

Parameter	Result	Ref. Range	Unit
1 WBC	5.92	4.00-10.00	10 ³ /uL
2 Neu%	47.2 L	50.0-70.0	%
3 Lym%	39.4	20.0-40.0	%
4 Mon%	8.1	3.0-12.0	%
5 Eos%	5.0	0.5-5.0	%
6 Bas%	0.3	0.0-1.0	%
7 Neu#	2.79	2.00-7.00	10 ³ /uL
8 Lym#	2.33	0.80-4.00	10 ³ /uL
9 Mon#	0.48	0.12-1.20	10 ³ /uL
10 Eos#	0.30	0.02-0.50	10 ³ /uL
11 Bas#	0.02	0.00-0.10	10 ³ /uL
12 RBC	5.59 H	3.50-5.50	10 ⁶ /uL
13 HGB	13.2 M	11.0-16.0	g/dL
14 HCT	45.2	37.0-54.0	%
15 MCV	80.8	80.0-100.0	fL
16 MCH	23.6 Lm	27.0-34.0	pg
17 MCHC	29.2 Lm	32.0-36.0	g/dL
18 RDW-CV	13.4	11.0-16.0	%
19 RDW-SD	44.2	35.0-56.0	fL
20 PLT	214	100-300	10 ³ /uL
21 MPV	7.8	6.5-12.0	fL
22 PDW	9.2	9.0-17.0	%
23 PCT	0.168	0.108-0.282	%
24 P-LCR	20.9	11.0-45.0	%
25 P-LCC	45	30-90	10 ³ /uL



Dr. Manish Khuteta
 M.D. (Path)
 RMC : 1592-294977
 1720/1826

Submitter: Operator: admin Approver:
 Draw Time: 03/03/2024 10:19 Received Time: 03/03/2024 10:19 Validated Time:
 Report Time: 03/03/2024 15:35 Remarks:

*The Report is responsible for this sample only. If you have any questions, please contact us in 24 hours



24/7 SERVICE

THIS REPORT IS NOT VALID FOR MEDICO LEGAL PURPOSE





RAJSTHANI DIAGNOSTIC & MEDICAL RESEARCH CENTRE

Fully Computerised Pathology Laboratory

MRI

CT SCAN

TMT

SONOGRAPHY

X-RAY

ECG

MEMOGRAPHY

Patient Name: **RAKESH KUMAR**

Sr. No. : 3053

Patient ID No.: 2844

Gender : MALE

Ref. By Dr : MEDI-WHEEL HEALTH CHECKUP



Registered on : 03-03-2024 12:09 PM

Collected On : 03-03-2024 12:09 PM

Received On : 03-03-2024 12:09 PM

Reported On : 03-03-2024 03:59 PM

Bar Code

LIS Number



LIPID PROFILE COMPLETE

Test Name	Observed Values	Units	Reference Intervals
Cholesterol (Method: CHOD-PAP)	168.00	mg/dL	Adults- Desirable: <200 Borderline: 200-239 High: >239 Children- Desirable: <170 Borderline: 170-199 High: >199
HDL Cholesterol	49.62	mg/dL	35-88
Triglycerides (Method: GPO)	136.00	mg/dL	Recommended triglycerides levels for adults: Normal: <161 High: 161-199 Hypertriglycerdemic: 200-499 Very high: >499
LDL Cholesterol	91.18	mg/dL	0-100
VLDL Cholesterol	27.20	mg/dL	0-35
TC/HDL Cholesterol Ratio	3.39	Ratio	2.5-5
LDL/HDL Ratio	1.84	Ratio	1.5-3.5

Asish Sethi
Asish Sethi
Lipid Profile Chemist

TECHNOLOGIST

THIS REPORT IS NOT VALID FOR MEDICO LEGAL PURPOSE

Kamla Bhatia
Dr. Kamla Bhatia
M.D. (Path.)
LIC No. : 4731/2020



PATHOLOGIST

T&C : * This Reports is Not Valid For Medical Legal Purpose. * Interpret result after considering Age, sex effect of drug and other relevant factor.

* No part of this report should be reproduced for any purpose. * Interpret result after considering Age, sex effect of drug and other relevant factor.



RAJASTHANI DIAGNOSTIC & MEDICAL RESEARCH CENTRE

Fully Computerised Pathology Laboratory

MRI

CT SCAN

TMT

SONOGRAPHY

X-RAY

ECG

MEMOGRAPHY

Patient Name: **RAKESH KUMAR**

Sr. No. : 3053

Patient ID No.: 2844

Gender : MALE

Ref. By Dr : MEDI-WHEEL HEALTH CHECKUP



Registered on : 03-03-2024 12:09 PM

Collected On : 03-03-2024 12:09 PM

Received On : 03-03-2024 12:09 PM

Reported On : 03-03-2024 03:59 PM

Bar Code

LIS Number



HAEMATOLOGY

Test Name	Observed Values	Units	Reference Intervals
ESR (Erythrocyte Sedimentation Rate)	15	mm/hr	20
BLOOD GROUPING (ABO & Rh.)	B+ Positive		



Aash Sethi
Aash Sethi
Medical Biochemist



TECHNOLOGIST

THIS REPORT IS NOT VALID FOR MEDICO LEGAL PURPOSE

Kanika Khatik
Kanika Khatik
M.D. Path

M.D. Path

M.D. Path

M.D. Path



PATHOLOGIST

T&C : * This Reports is for Y00 Ser March Marg Indis Nagar, Jhunjhunu (Raj.) Ph. No : 1592-294977

* No part of this report should be reproduced for any purpose. * Interpret result after considering Age, sex effect of drug and other relevant factor.

Patient Name: **RAKESH KUMAR**

Sr. No. : 3053

Patient ID No.: 2844

Gender : **MALE**Ref. By Dr : **MEDI-WHEEL HEALTH CHECKUP**

Registered on : 03-03-2024 12:09 PM

Collected On : 03-03-2024 12:09 PM

Received On : 03-03-2024 12:09 PM

Reported On : 03-03-2024 03:59 PM

Bar Code

LIS Number



HAEMATOLOGY

HbA1c(Glycosylated hemoglobin)

Test Name	Observed Values	Units	Reference Intervals
HbA1c(Glycosylated hemoglobin)	5.00	%	< 6.50 Non-Diabetic 6.50 - 7.00 Very Good Control 7.10 - 8.00 Adequate Control 8.10 - 9.00 Suboptimal Control 9.10 - 10.00 Diabetic Poor Control > 10.00 Very Poor Control
eAG (Estimated Average Glucose)	96.80	mg/dL	
eAG (Estimated Average Glucose)	5.37	mmol/L	

Method : Fluorescence Immunoassay Technology

Sample Type : EDTA Blood

Test Performed by:-

Fully Automated (EM 200) ERBA MANNHEIM.

Remarks :

Glycosylated Hemoglobin Testing is Recommended for both (a) Checking Blood Sugar Control in People who might be Pre-Diabetic. (b) Monitoring Blood Sugar Control in patients in more elevated levels, termed Diabetes Mellitus. The American Diabetic Association suggests that the Glycosylated Hemoglobin Test be Performed atleast Two Times in Year in Patients with Diabetes that are meeting Treatment Goals (and That have stable glycemic Control) and Quarterly in Patients with Diabetes whos therapy has changed or that are not meeting Glycemic Goals.

Glycosylated Hemoglobin measurement is not appropriate where there has been change in diet or Treatment within 6 Weeks. Hence people with recent Blood Loss, Hemolytic Anemia, or Genetic Differences in the Hemoglobin Molecule (Hemoglobinopathy) such as Sickle-cell Disease and other Conditions, as well as those that have donated Blood recently, are not suitable for this Test.



TECHNOLOGIST

THIS REPORT IS NOT VALID FOR MEDICO LEGAL PURPOSE

Dr. Manoj Choudhary
M.D. (Path.)
DIPLOMA IN PATHOLOGY



PATHOLOGIST

T&C : * This Reports are for diagnostic purposes only. Identification and name of person is not our responsibility.

* No part of this report should be reproduced for any purpose. * Interpret result after considering Age,sex effect of drug and other relevant factor.



RAJASTHANI DIAGNOSTIC & MEDICAL RESEARCH CENTRE

Fully Computerised Pathology Laboratory

MRI CT SCAN TMT SONOGRAPHY X-RAY ECG MEMOGRAPHY



Patient Name: RAKESH KUMAR Sr. No. : 3053 Patient ID No.: 2844 Gender : MALE Ref. By Dr : MEDI-WHEEL HEALTH CHECKUP		Registered on : 03-03-2024 12:09 PM Collected On : 03-03-2024 12:09 PM Received On : 03-03-2024 12:09 PM Reported On : 03-03-2024 03:59 PM Bar Code  LIS Number 2 7 8 3
--	---	---

BIO-CHEMISTRY

Test Name	Observed Values	Units	Reference Intervals
Glucose Fasting (Method: GOD-POD)	92.00	mg/dL	Glucose Fasting Cord: 45-96 New born, 1d: 40 -60 New born, >1d: 50-80 Child: 60-100 Adult: 74-100 >60 Y: 82-115 >90 Y: 75-121
Blood Sugar PP (Method: GOD-POD)	109.00	mg/dL	Glucose 2 h Postprandial: <120



Anubh Sethi
 Anubh Sethi
 M.D. (Biochemistry)

TECHNOLOGIST

Manish Khali
 Dr. Manish Khali
 M.D. (Path.)
 GMC No. : 4730/16200



THIS REPORT IS NOT VALID FOR MEDICO LEGAL PURPOSE

PATHOLOGIST

T&C : * This Reports is not valid for medico legal purposes. Identification and name of person is not our responsibility. * No part of this report should be reproduced for any purpose. * Interpret result after considering Age, sex, effect of drug and other relevant factor.

B-10, Subhash Marg, Indira Nagar, Jhunjhunu (Raj.) Ph. No. : 1592-294977



MRI

CT SCAN

TMT

SONOGRAPHY

X-RAY

ECG

MEMOGRAPHY

MC - 5348

Patient Name: **RAKESH KUMAR**

Sr. No. : 3053

Patient ID No.: 2844

Gender : **MALE**Ref. By Dr : **MEDI-WHEEL HEALTH CHECKUP**

Registered on : 03-03-2024 12:09 PM

Collected On : 03-03-2024 12:09 PM

Received On : 03-03-2024 12:09 PM

Reported On : 03-03-2024 03:59 PM

Bar Code

LIS Number

**BIO-CHEMISTRY
KIDNEY FUNCTION TEST**

Test Name	Observed Values	Units	Reference Intervals
Blood Urea (Method: Urease-GLDH)	23.00	mg/dL	Adults Women < 50 years : 13-40 Women > 50 years : 21-43 Men < 50 years : 19-45 Men > 50 years : 18-55 Children 1-3 years : 11-36 4-13 years : 15-36 13-19 years : 18-45
Creatinine (Method: Enzymatic Creatinase)	0.98	mg/dL	0.6-1.30
Calcium	9.87	mg/dL	8.5-11
Uric Acid (Method: Uricase-POD)	4.58	mg/dL	2.4-7.2

Test Name	Observed Values	Units	Reference Intervals
Gamma glutamyl transferase (GGT)	31.020	IU/L	15.0-85.0

RTC
JHUNJHUNU (RAJ.)



TECHNOLOGIST

THIS REPORT IS NOT VALID FOR MEDICO LEGAL PURPOSE

Dr. Nanda Kishor
M.D. (Path.)
TMC No. : 400/33220



PATHOLOGIST

T&C : * This Reports are for Diagnostic Purposes. Identification and name of person is not our responsibility.

* No part of this report should be reproduced for any purpose. * Interpret result after considering Age, sex effect of drug and other relevant factor.



RAJASTHANI DIAGNOSTIC & MEDICAL RESEARCH CENTRE

Fully Computerised Pathology Laboratory

MRI CT SCAN TMT SONOGRAPHY X-RAY ECG MEMOGRAPHY

MC - 5248

Patient Name: **RAKESH KUMAR**
 Sr. No. : 3053
 Patient ID No.: 2844
 Gender : **MALE**
 Ref. By Dr : **MEDI-WHEEL HEALTH CHECKUP**



Registered on : 03-03-2024 12:09 PM
 Collected On : 03-03-2024 12:09 PM
 Received On : 03-03-2024 12:09 PM
 Reported On : 03-03-2024 03:59 PM
 Bar Code 
 LIS Number 2 7 6 3

BIO-CHEMISTRY

Liver Function Test

Test Name	Observed Values	Units	Reference Intervals
SGOT/AST(Tech.: -UV Kinetic)	31.00	U/L	5-40
SGPT/ALT(Tech.: -UV Kinetic)	29.00	U/L	5-40
Bilirubin(Total) (Method: Diazo)	0.87	mg/dL	Adults: 0-2, Cord < 2 Newborns, premature 0-1 day : 1-8, 1-2 days : 6-12, 3-5 days : 10-14 Newborns, full term 0-1 day: 2-6, 1-2 days : 6-10, 3-5 days : 4-8
Bilirubin(Direct)	0.22	mg/dL	0-0.3
Bilirubin(Indirect)	0.65	mg/dL	0.1-1.0
Total Protein (Method: BIURET Method)	7.01	g/dL	Adults : 6.4 - 8.3 Premature : 3.6 - 6.0 Newborn : 4.6 - 7.0 1 Week : 4.4 - 7.6 7-12 months : 5.1 - 7.3 1-2 Years : 5.6 - 7.5 > 2 Years : 6.0 - 8.0
Albumin(Tech.: -BCG) (Method: BCG)	3.89	gm/dL	0-4 days: 2.8-4.4 4d-14 yrs: 3.8-5.4 14y-18y : 3.2-4.5 Adults 20-60 yrs: 3.5-5.2 60-90 yrs: 3.2-4.6
Globulin(CALCULATION)	3.12	gm/dL	2.5-4.5
A/G Ratio(Tech.: -Calculated)	1.25		1.2 - 2.5
Alkaline Phosphatase(Tech.: -Pnp Amp Kinetic)	193.00	U/L	108-308

TECHNOLOGIST
THIS REPORT IS NOT VALID FOR MEDICO LEGAL PURPOSE

Kamla Vaidya
 Dr. Kamla Vaidya
 M.D. (Path.)
 GMC No. : 4716/10255

PATHOLOGIST

T&C : * This Reports is Not Valid for Medico Legal Purpose. * No part of this report should be reproduced for any purpose. * Interpret result after considering Age, sex effect of drug and other relevant factor.

Dr. Anshu Sethi, M.D. (Pathology) | Dr. Kamla Vaidya, M.D. (Pathology) | Ph. No. : 1592-294977



Patient Name: **RAKESH KUMAR**
 Sr. No. : 3053
 Patient ID No. : 2844
 Gender : **MALE**
 Ref. By Dr : **MEDI-WHEEL HEALTH CHECKUP**



Registered on : 03-03-2024 12:09 PM
 Collected On : 03-03-2024 12:09 PM
 Received On : 03-03-2024 12:09 PM
 Reported On : 03-03-2024 03:59 PM
 Bar Code
 LIS Number 9 7 6 3

**URINE EXAMINATION
 URINE COMPLETE**

Test Name	Observed Values	Units	Reference Intervals
PHYSICAL			
Quantity		ml	
Colour	Yellow		
Appearance / Transparency	Clear		
Specific Gravity	1.020		
PH	6.0		4.5-6.5
CHEMICAL			
Reaction	Acidic		
Albumin	TRACE		
Urine Sugar	Nil		
MICROSCOPIC			
Red Blood Cells	Nil	/h.p.f.	
Pus Cells	4-6	/h.p.f.	
Epithelial Cells	1-2	/h.p.f.	
Crystals	Nil	/h.p.f.	
Casts	Nil	/h.p.f.	
Bactria	Nil	/h.p.f.	
Others	Nil	/h.p.f.	
Test Name	Observed Values	Units	Reference Intervals
URINE SUGAR FASTING	Nil		
URINE SUGAR PP	Nil		

<<< END OF REPORT >>>

>>> Results relate only to the sample as received. Kindly correlate with clinical condition. <<<

Note: This report is not valid for medico legal purposes.



TECHNOLOGIST

Dr. Manoj Choudhary
 MD (Path)
 DNB (Path)



THIS REPORT IS NOT VALID FOR MEDICO LEGAL PURPOSE

PATHOLOGIST

T&C : * This Reports are for diagnostic purposes. Identification and name of person is not our responsibility.

* No part of this report should be reproduced for any purpose. * Interpret result after considering Age, sex effect of drug and other relevant factor.



10617 (BOBE11616) / RAKESH KUMAR / 33 Yrs / M / 171 Cms / 76 Kg Date: 03-Mar-2024 Technician : MANOJ KUMAR Examined By:

Stage	Time	Duration	Best Speed (mph)	Elevation	METS	Rate	% THR Achieved	BP	RPP	PVC	Comments
Supine	01:04	1:03	00.0	00.0	01.0	115	61%	128/82	147	00	
Standing	02:07	1:03	00.0	00.0	01.0	115	61%	128/82	147	00	
HV	03:11	1:04	00.0	00.0	01.0	112	60%	128/82	143	00	
Warm Up	04:16	1:05	00.0	00.0	01.0	112	60%	128/82	143	00	
ExStart	05:21	1:05	01.0	00.0	01.0	114	61%	130/82	148	00	
BRUCE Stage 1	08:21	3:00	01.7	10.0	04.7	132	71%	132/84	174	00	
BRUCE Stage 2	11:21	3:00	02.5	12.0	07.1	146	78%	134/86	195	00	
BRUCE Stage 3	14:21	3:00	03.4	14.0	10.2	165	88%	138/90	227	00	
PeakEx	14:27	0:07	01.1	00.0	10.3	166	89%	138/90	229	00	
Recovery	14:56	0:29	01.1	00.0	07.3	141	75%	139/90	194	00	
Recovery	15:26	1:00	01.1	00.0	04.3	139	74%	140/92	194	00	
Recovery	16:26	2:00	00.0	00.0	01.0	128	68%	136/90	174	00	
Recovery	17:26	3:00	00.0	00.0	01.0	128	68%	134/86	171	00	
Recovery	18:26	4:00	00.0	00.0	01.0	126	67%	130/84	163	00	
Recovery	19:23	4:56	00.0	00.0	01.0	120	64%	128/82	153	00	

Findings :

- Exercise Time : 09:06
- Max HR Attained : 166 bpm 89% of Target 187
- Max BP Attained : (Sys) 140/92
- Max Workload Attained : 10.3 Good response to induced stress
- Max ST Dep Lead & Value : aVL & -0.4 mm in Recovery mm
- Test Objective : BOB HEALTH CHECK UP
- History : No
- Test End Reasons : Test Complete, Heart Rate Achieved

Report : *This Test report is Negative ⊕ for TB lungs*

[Signature]
 Rajashanti Diagnostic & Medical Research Centre
 Jhunjhunu
 Doctor : RDMRC

(035214152403)/RakeshKumar

Linked Medians Report



Supine

10617 / RAKESH KUMAR / 33 Yrs / Male / 171 Cm / 76 Kg

Date: 03 - 03 - 2024 02:06:25 PM

MEETS: 01:00

HR: 115

Target HR: 61% of 187

BP: 120/82

Pulse J @Sec/Sec

ExTime: 01:03

0.0 mph

Grade: 00.00 %

25 mm/Sec 1.0 Cm/mV

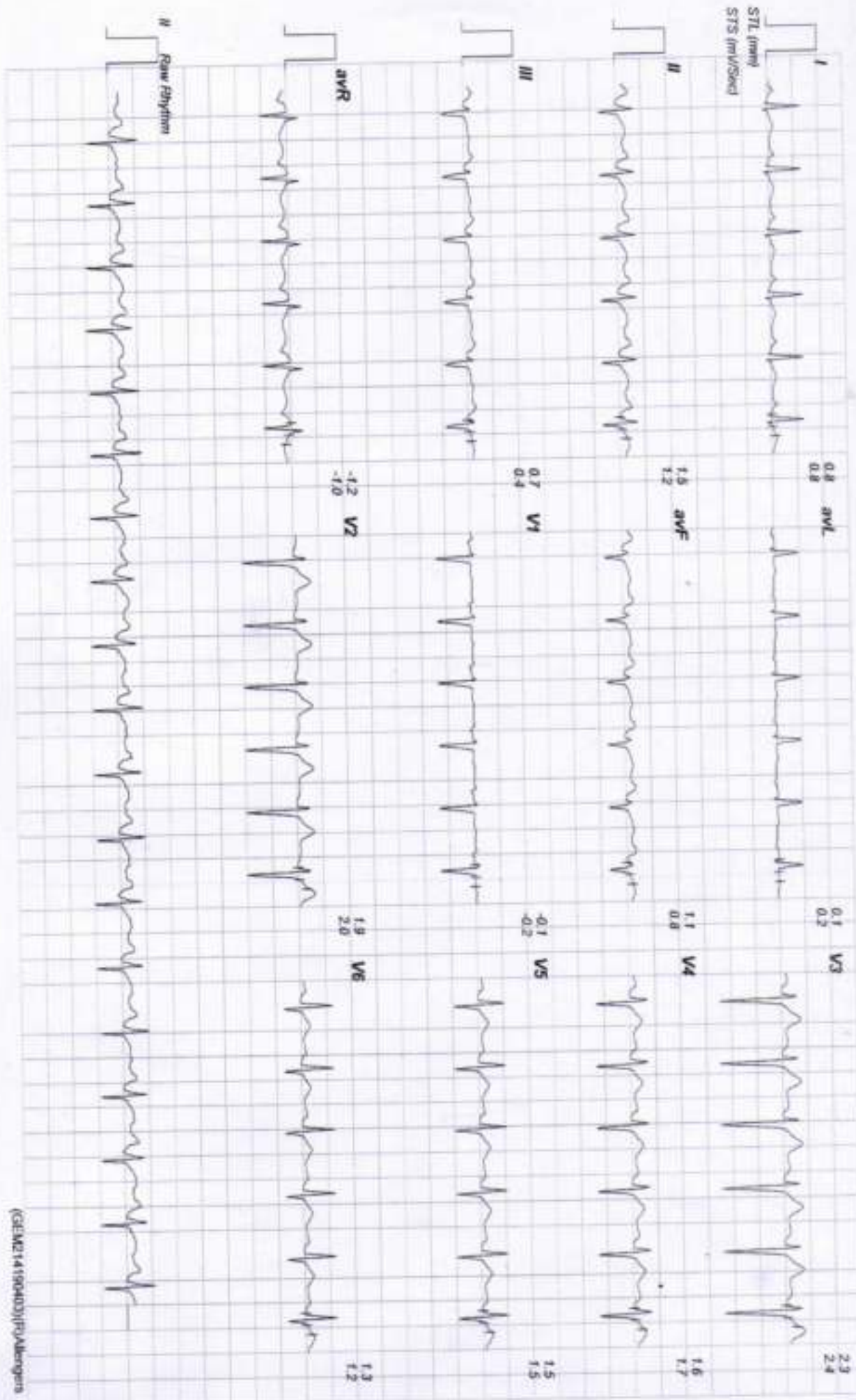

(GE16214190403)P/VA/legends

Linked Medians Report



10617 / RAKESH KUMAR / 33 Yrs / Male / 171 Cm / 76 Kg

Date: 03 - 03 - 2024 02:06:25 PM METs: 01.00 HR: 115 Target HR: 61% of 187 BP: 128/62 Post J @8amSec ExTime: 02:06 0.0 mph Grade: 00.00 % 25 mm/Sec 1.0 Cm/mV

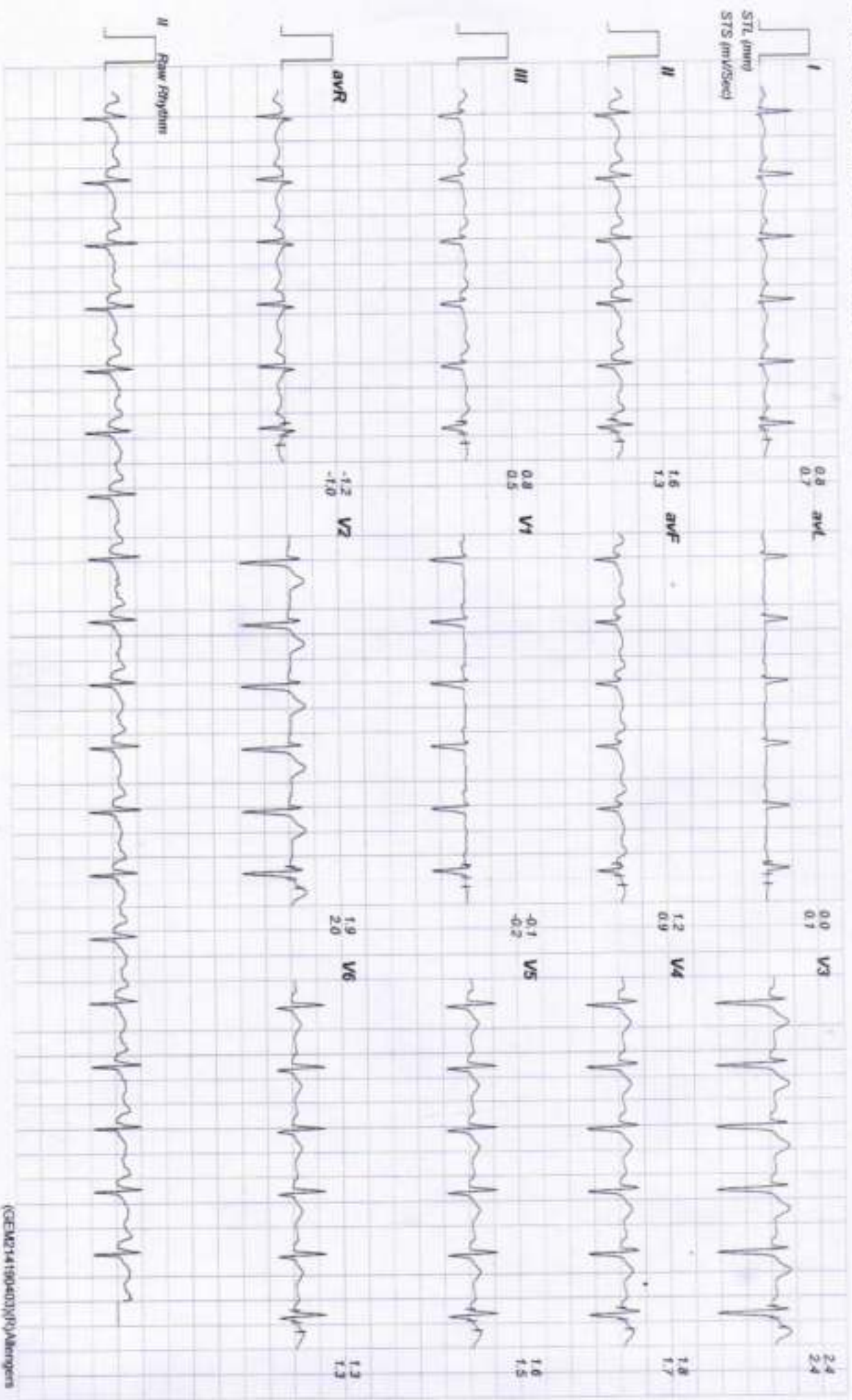

10617 / RAKESH KUMAR / 33 Yrs / Male / 171 Cm / 76 Kg

Date: 03 - 03 - 2024 02:06:25 PM METs: 01.00 HR: 112 Target HR: 99% of 167 BP: 128/82 Post J @80msSec ExTime: 03:10 0.0 mph Grade: 00.00 % 25 mm/Sec 1.0 Cm/mV

Linked Medians Report



HV

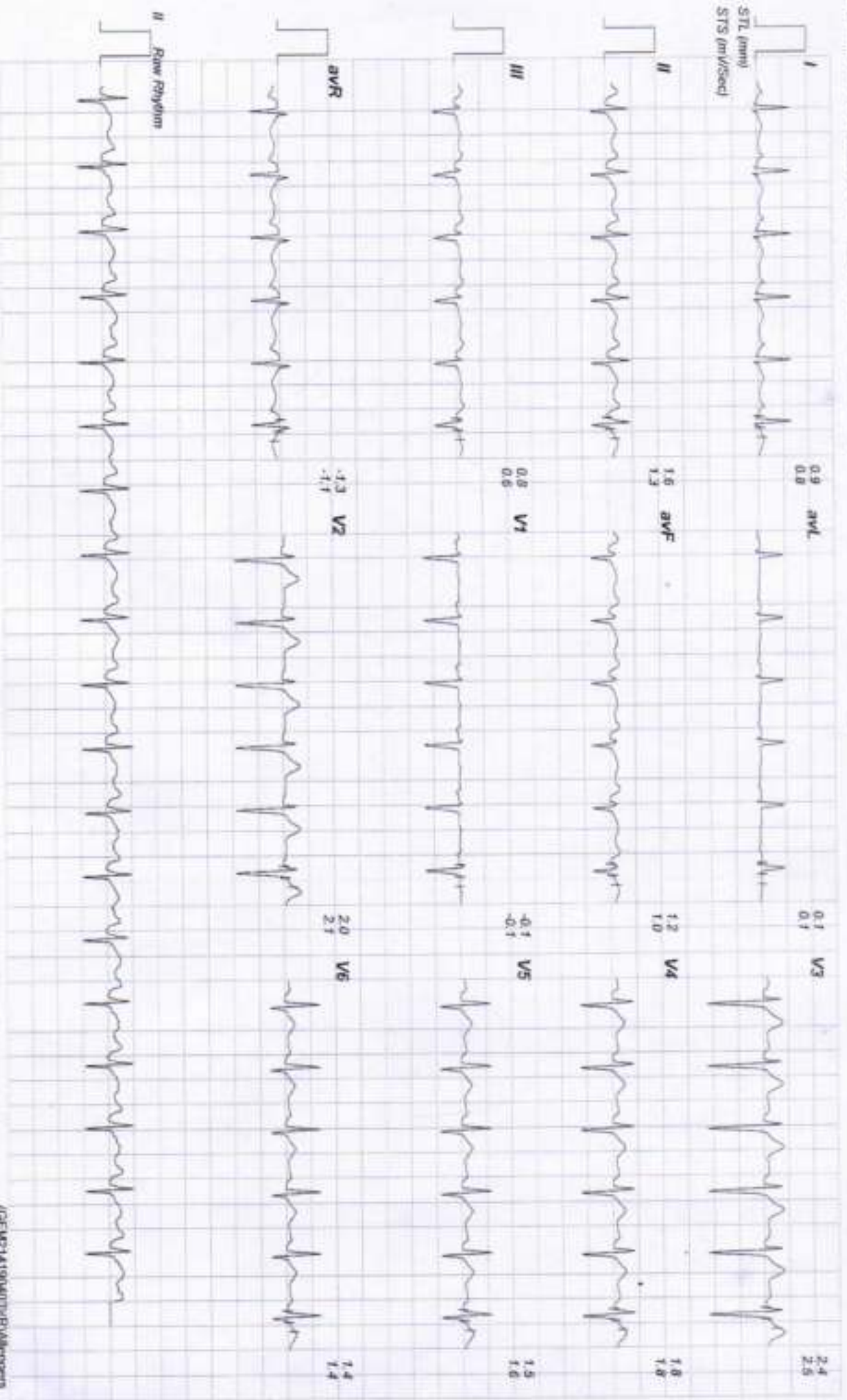

10617 RAKESH KUMAR

Linked Medians Report



Warm Up

10617 / RAKESH KUMAR / 33 Yrs / Male / 171 Cm / 76 Kg

Date: 03 - 03 - 2024 02:06:25 PM METS : 01.00 HR : 112 Target HR : 59% of 187 BP : 128/82 Post J @80mSec ExTime : 04:15 0.0 mph Grade : 00.00 % 25 mm/Sec 1.0 Cm/mV

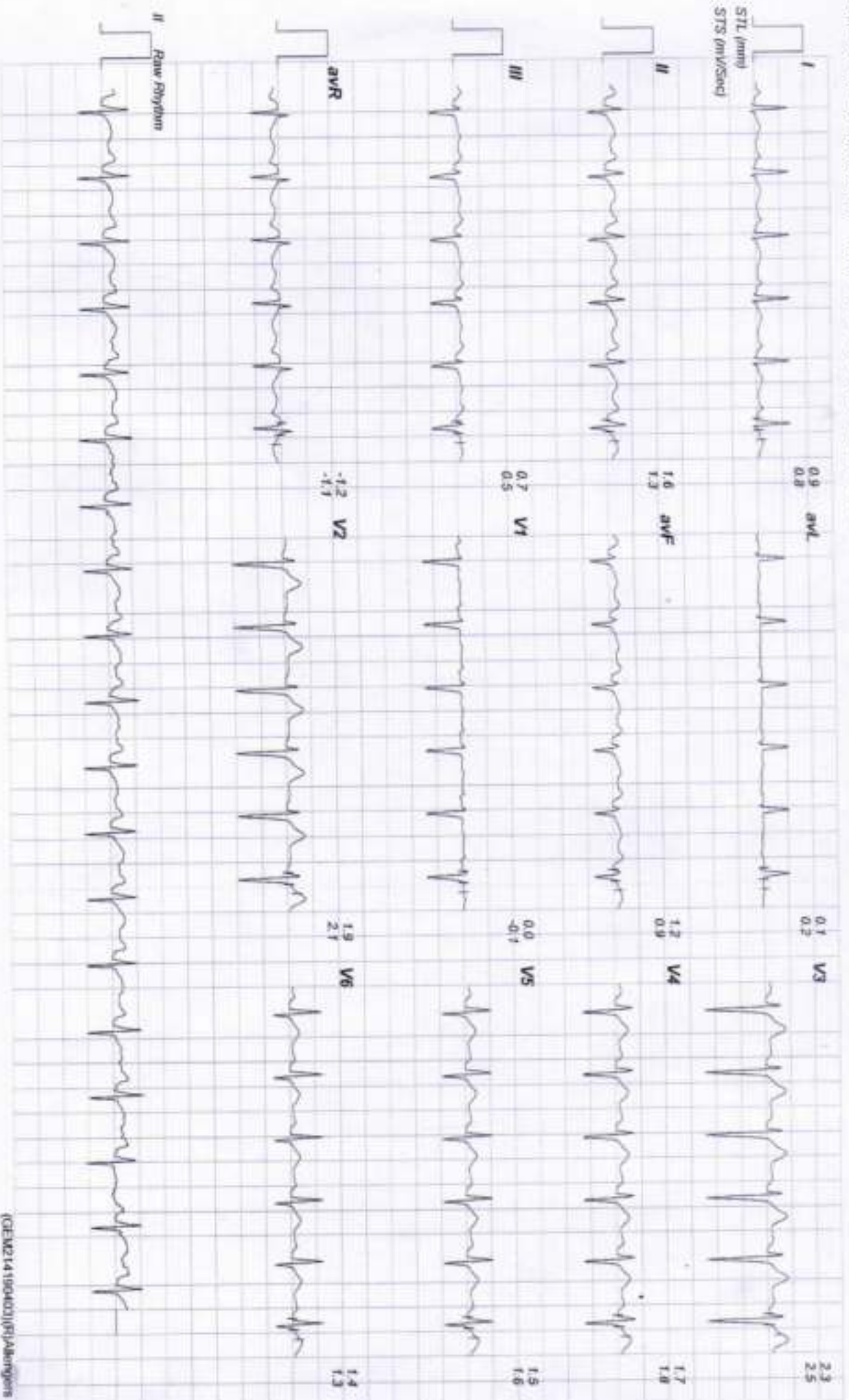

Linked Medians Report



10617 / RAKESH KUMAR / 33 Yrs / Male / 171 Cm / 76 Kg

Date: 03 - 03 - 2024 02:06:25 PM METS : 01.00 HR: 114 Target HR: 60% of 167 BP: 130/62 Post J @ 80mSec ExTime: 00:00 1.0 mph Grade: 00.00 % 25 mm/Sec 1.0 Cm/mV

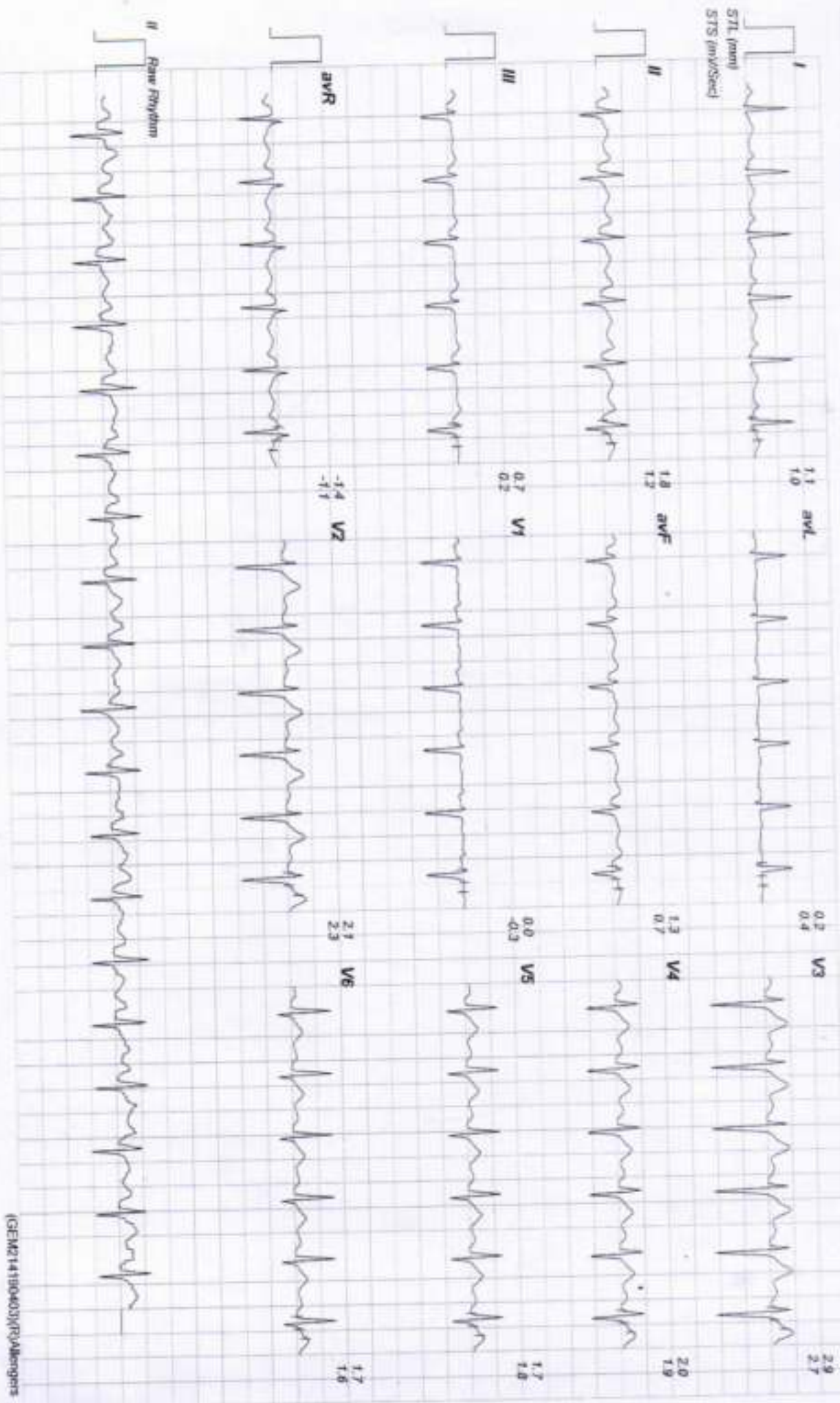

10617 / RAKESH KUMAR / 33 Yrs / Male / 171 Cm / 76 Kg

Date: 03 - 03 - 2024 02:06:25 PM METs: 04.70 HR: 132 Target HR: 70% of 187 BP: 132/84 Post J @50mSec E-Time: 03:00 1.7 mph Grade: 10.00 % 25 mm/Sec 1.0 Cm/Div

Linked Medians Report
BRUCE: Stage 1 (3:00)

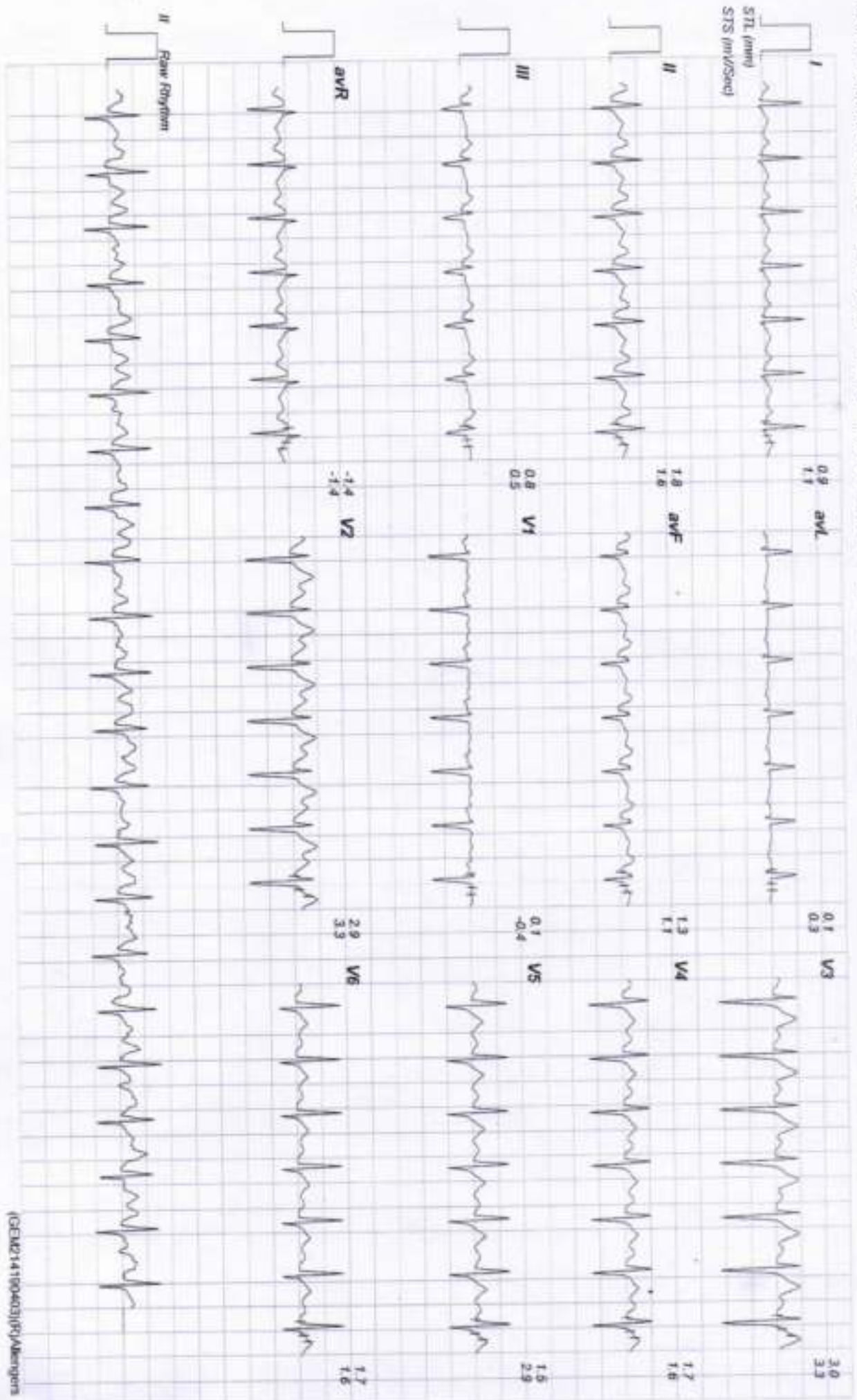

(GENE)1411904031PQVAtemgens

10617 / PAKESH KUMAR / 33 Yrs / Male / 171 Cm / 76 Kg

Date: 03 - 03 - 2024 02:06:25 PM METs : 07.10 HR : 146 Target HR : 79% of 187 BP : 134/86 Post J @40mSec ExTime : 06:00 2.5 mph Grade : 12.00 % 25 mm/Sec 1.0 Cm/mV

Linked Medians Report BRUCE: Stage 2(3:00)

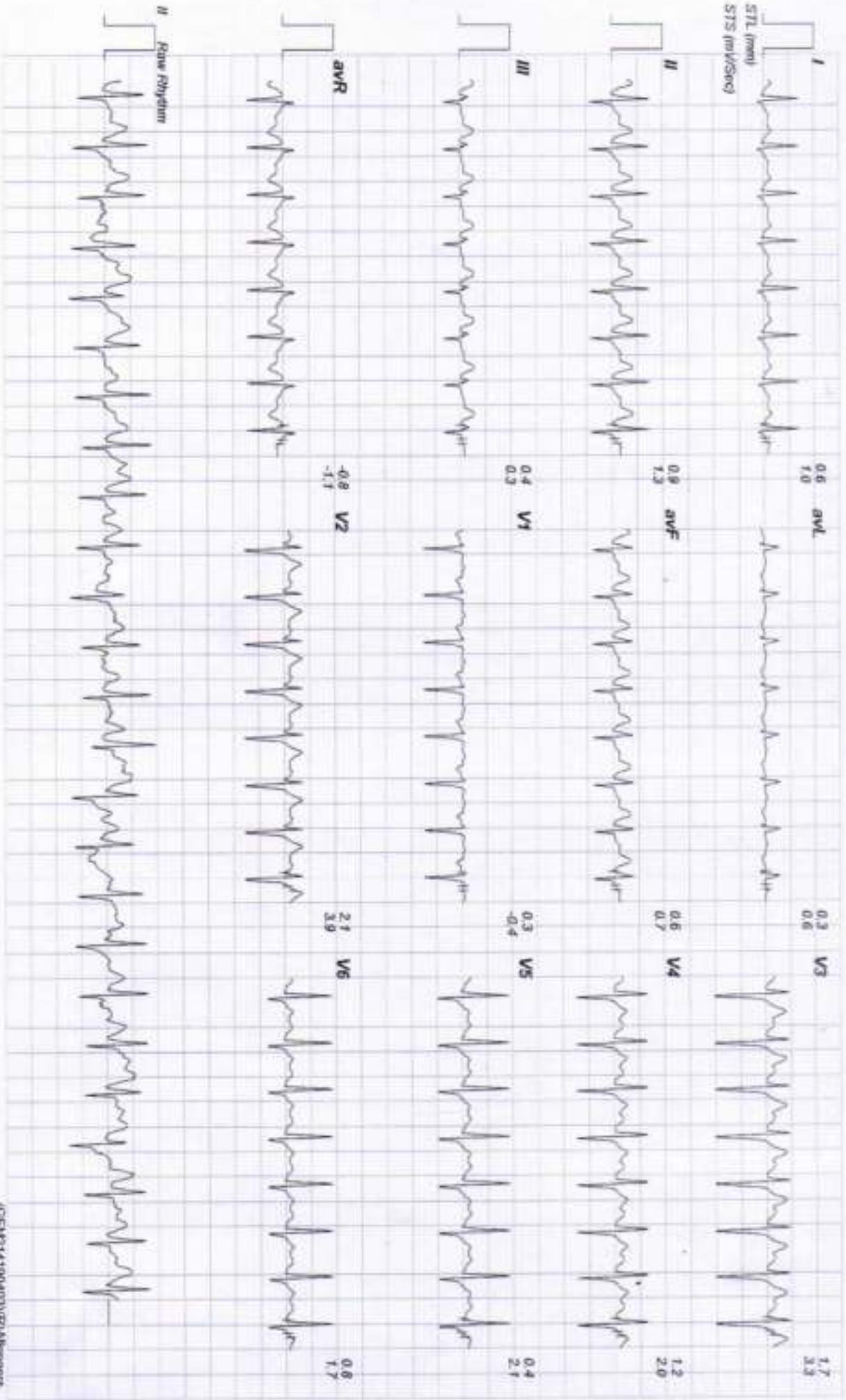

10617 / RAKESH KUMAR / 33 Yrs / Male / 171 Cm / 76 Kg

Date: 03 - 03 - 2024 02:08:25 PM METS : 10.20 HR: 165 Target HR: 85% of 187 BP : 130/90 Post J @60mSec ExTime : 09:00 3.4 mph Grade : 14.00 % 25 minSec 1.0 Cm/min

Linked Medians Report BRUCE: Stage 3(3:00)



10617 / RAKESH KUMAR / 33 Yrs / Male / 171 Cm / 76 Kg

Date: 03 - 03 - 2024 02:06:25 PM METS : 10.30 HR : 166 Target HR: 68% of 187 BP : 138/90 Post J @60mSec ExTime : 09:07 1.1 m/s Grade : 00.00 % 25 mm/Sec 1.0 Cm/mV

Linked Medians Report

PeakEx

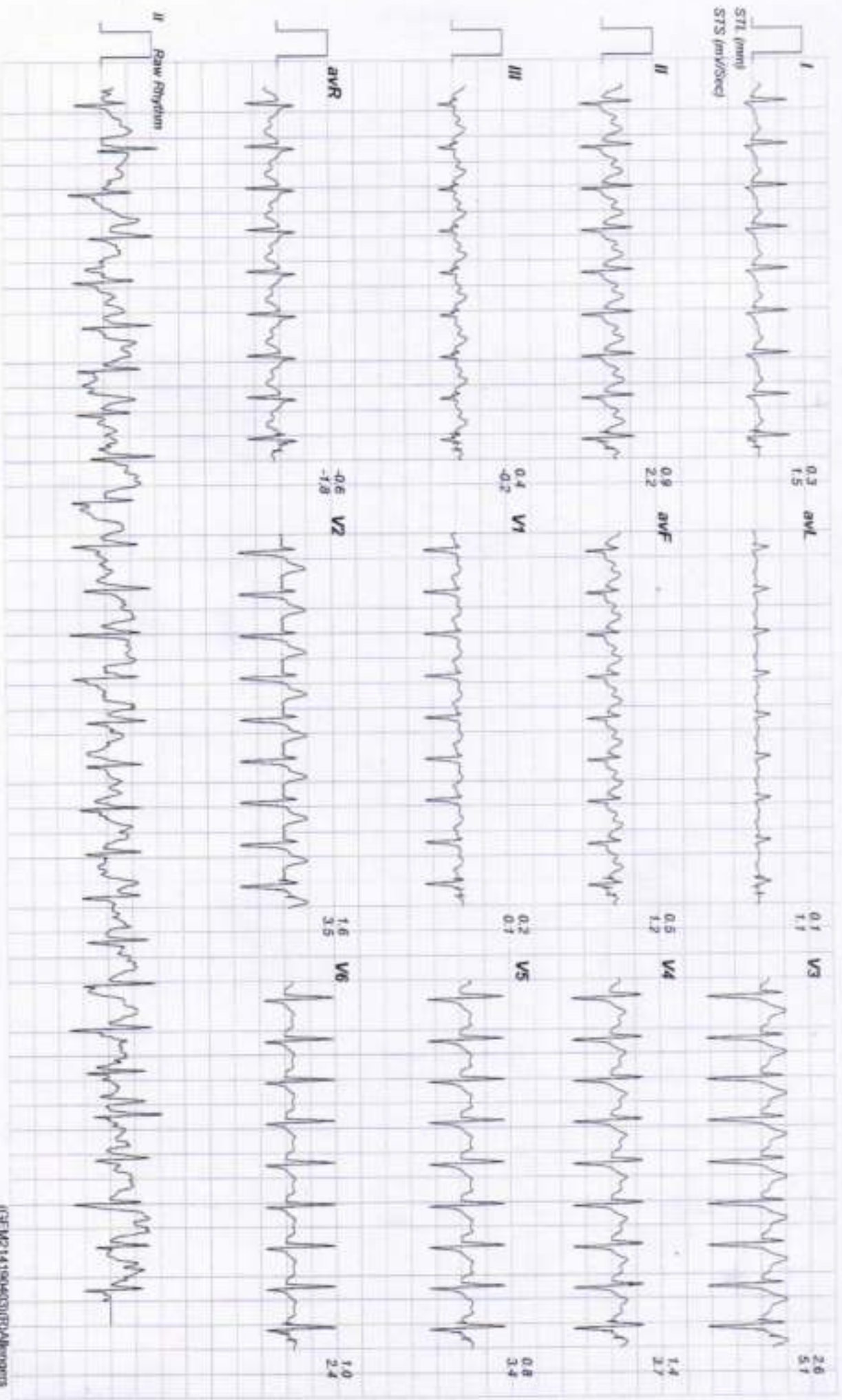

10617 / PAKESH KUMAR / 33 Yrs / Male / 171 Cm / 76 Kg

Date: 03 - 03 - 2024 02:06:25 PM METs : 07.30 HR : 141 Target HR : 75% of 187 BP : 138/90 Post J @60mSec ExTime : 09:06 1.1 mph Grade : 00.00 % 25 mm/Sec 1.0 Cm/mV

Linked Medians Report

Recovery(0:29)

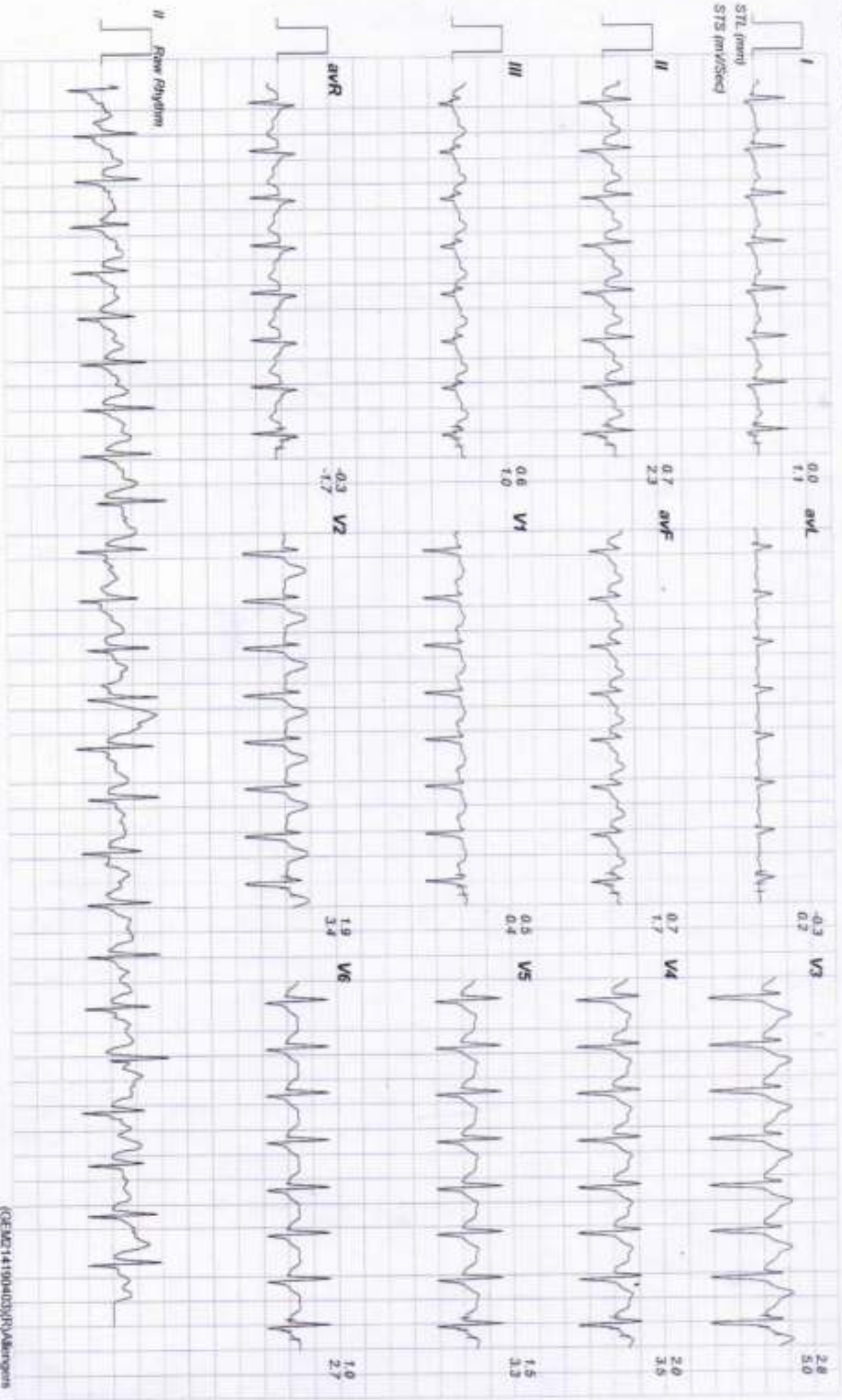

REF: 14190403/R/PAKESH KUMAR

Linked Medians Report



Recovery(1:00)

106177 / RAKESH KUMAR / 33 Yrs / Male / 171 Cm / 76 Kg

Date: 03-03-2024 02:06:25 PM METs: 04.30 HR: 139 Target HR: 74% of 187 BP: 140/92 Post J @ 60mSec Ex Time: 09:06 1.1 mph Grade: 00.00 % 25 mm/Sec 1.0 Cm/mV

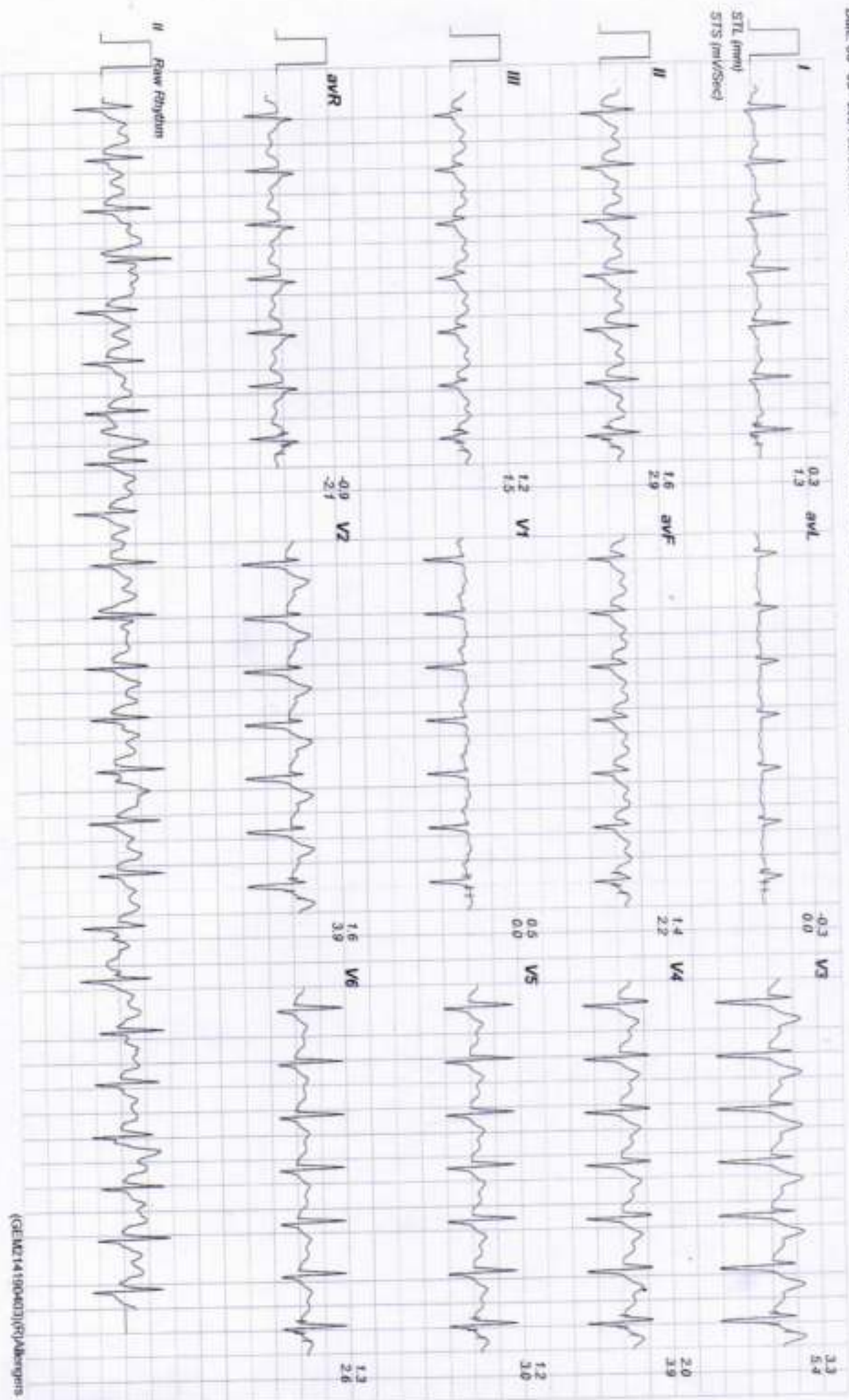

(GEBC14190403)R/Akshaygms

10617 / RAKESH KUMAR / 33 Yrs / Male / 171 Cm / 76 Kg

Date: 03 - 03 - 2024 02:06:25 PM METS : 01.00 HR : 128 Target HR: 50% of 187 BP : 136/90 Post J @ TomSec ExTime : 08.06 0.0 mph Grade : 00.00 % 25 mm/Sec 1.0 Cm/mV

Linked Medians Report Recovery(2.00)

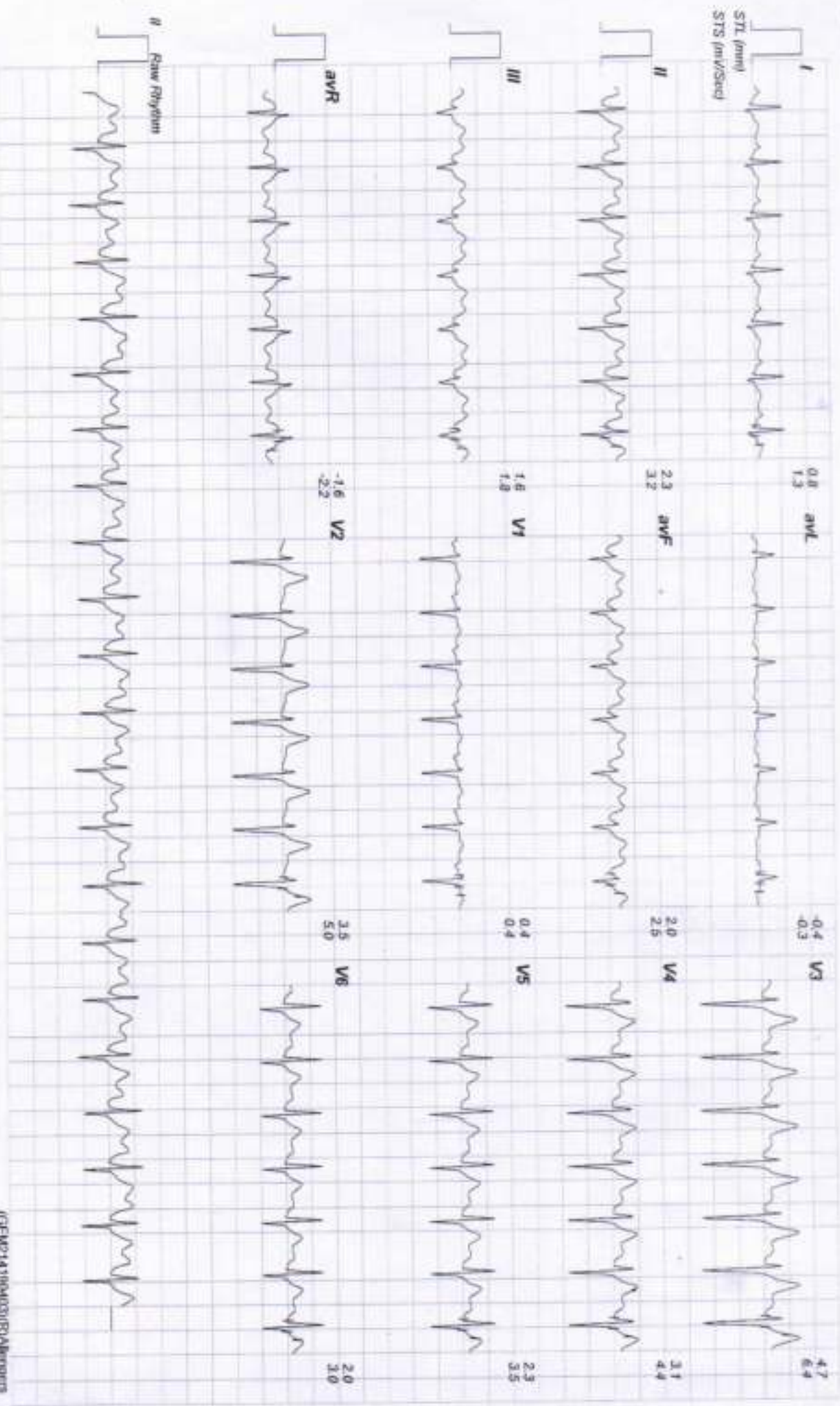

10617 / RAKESH KUMAR / 33 Yrs / Male / 171 Cm / 76 Kg

Date: 03 - 03 - 2024 02:06:25 PM METs: 07.00 HR: 128 Target HR: 65% of 187 BP: 134/86 Pwrt J @ 50m/Sec Ex Time: 09:06 0.0 mph Grade: 00.00 % 25 mm/Sec 1.0 Cm/mV

Linked Medians Report Recovery(3:00)

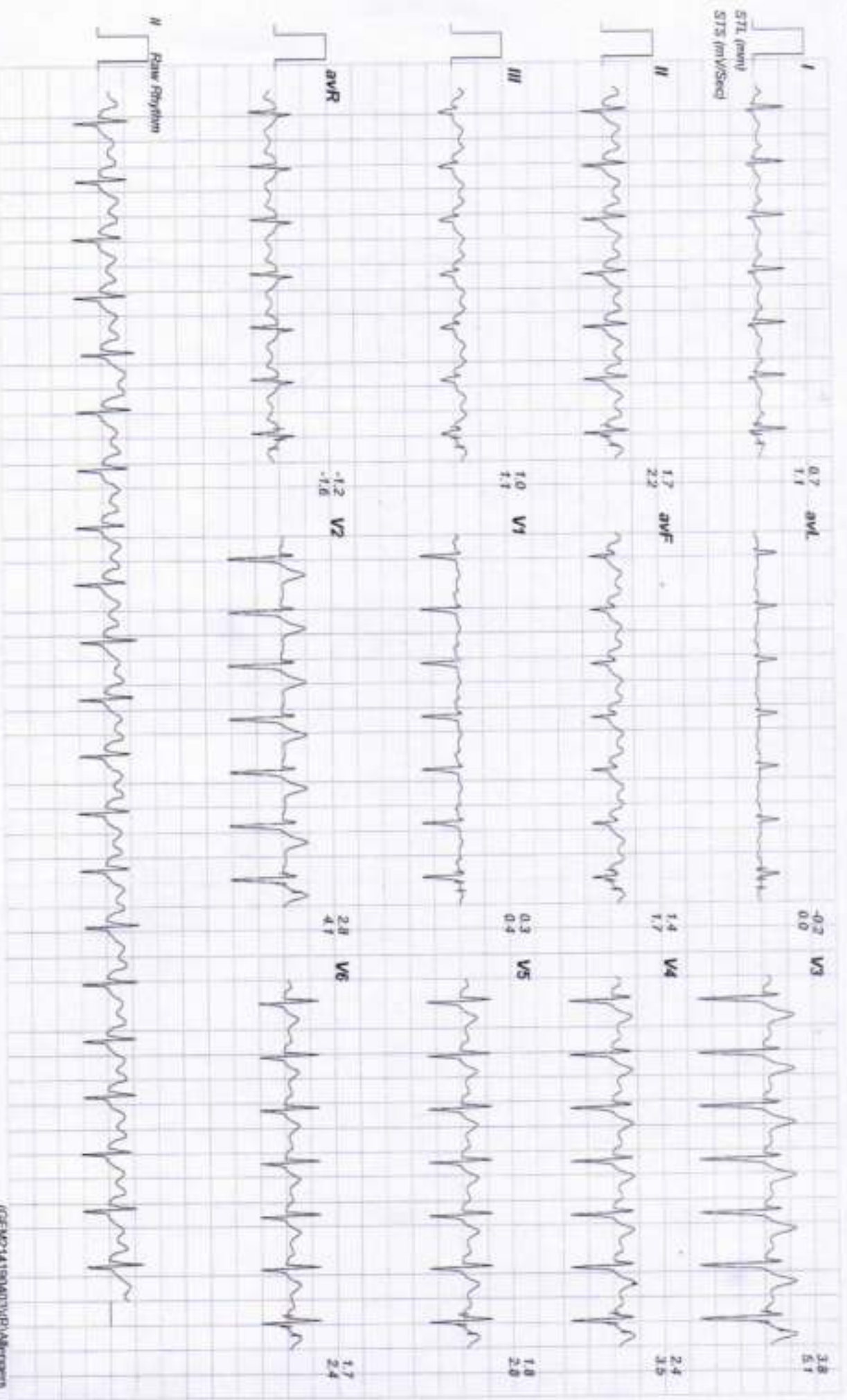

(GE)MC-14190403/RJ/A/Allergens

10617 / PAKESH KUMAR / 33 Yrs / Male / 171 Cm / 76 Kg

Date: 03 - 03 - 2024 02:06:25 PM METs : 01:00 HR: 126 Target HR: 67% of 187 BP: 130/84 Post J @ 60ms/Sec ExTime: 09:06 0.0 mph Grade: 00.00 % 25 mm/Sec 1.0 Cm/mV

Linked Medians Report Recovery(4:00)

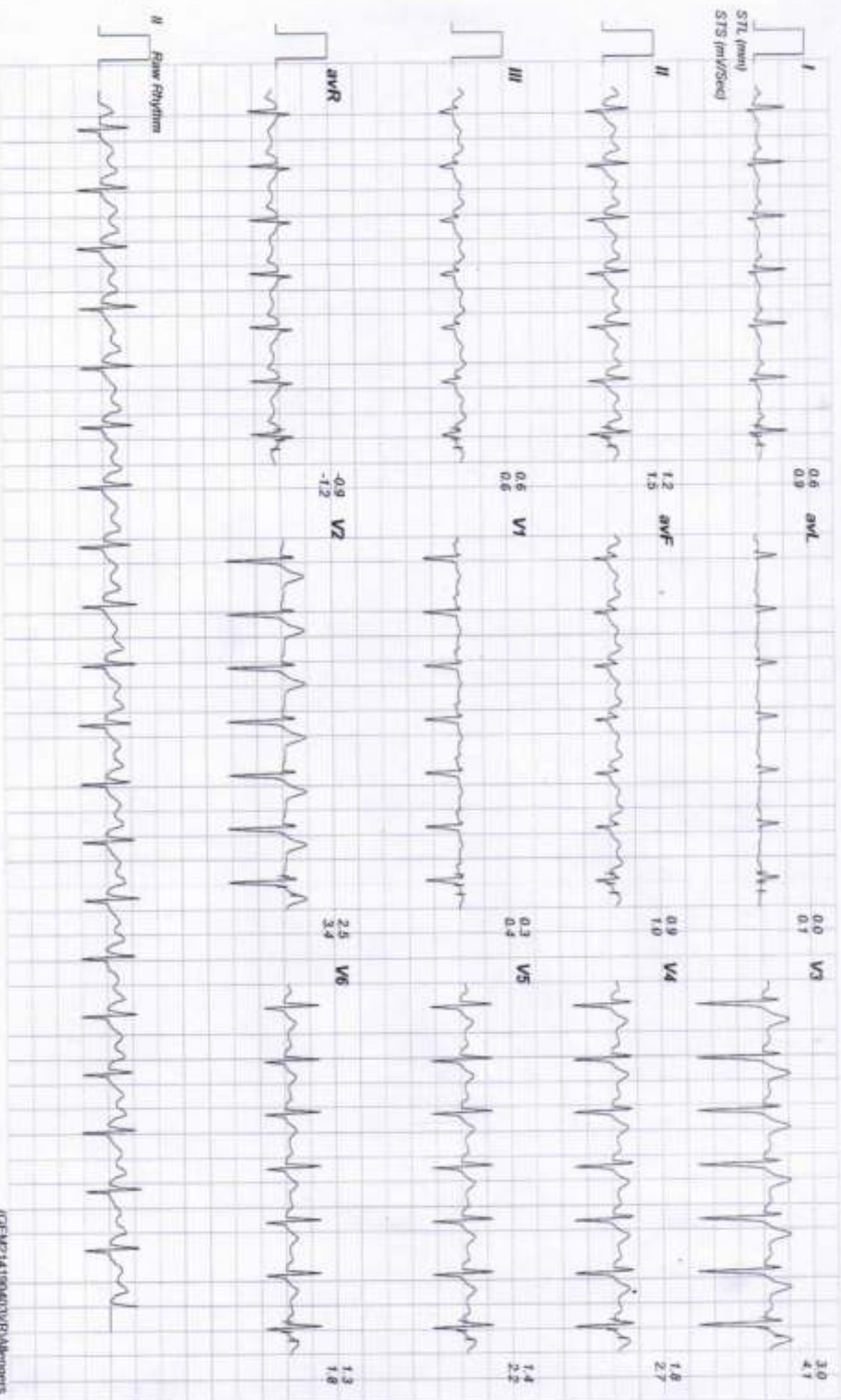

(GEN214100403)RJAshengr

10617 / RAKESH KUMAR / 33 YRS / Male / 171 Cm / 76 Kg

Date: 03 - 03 - 2024 02:06:25 PM METs: 01:00 HR: 120 Target HR: 64% of 167 BP: 120/82 Post J @60mSec Ex Time: 09:06 0.0 mph Grade: 00.00 % 25 mm/Sec 1.0 Cm/mV

Linked Medians Report Recovery(4:56)

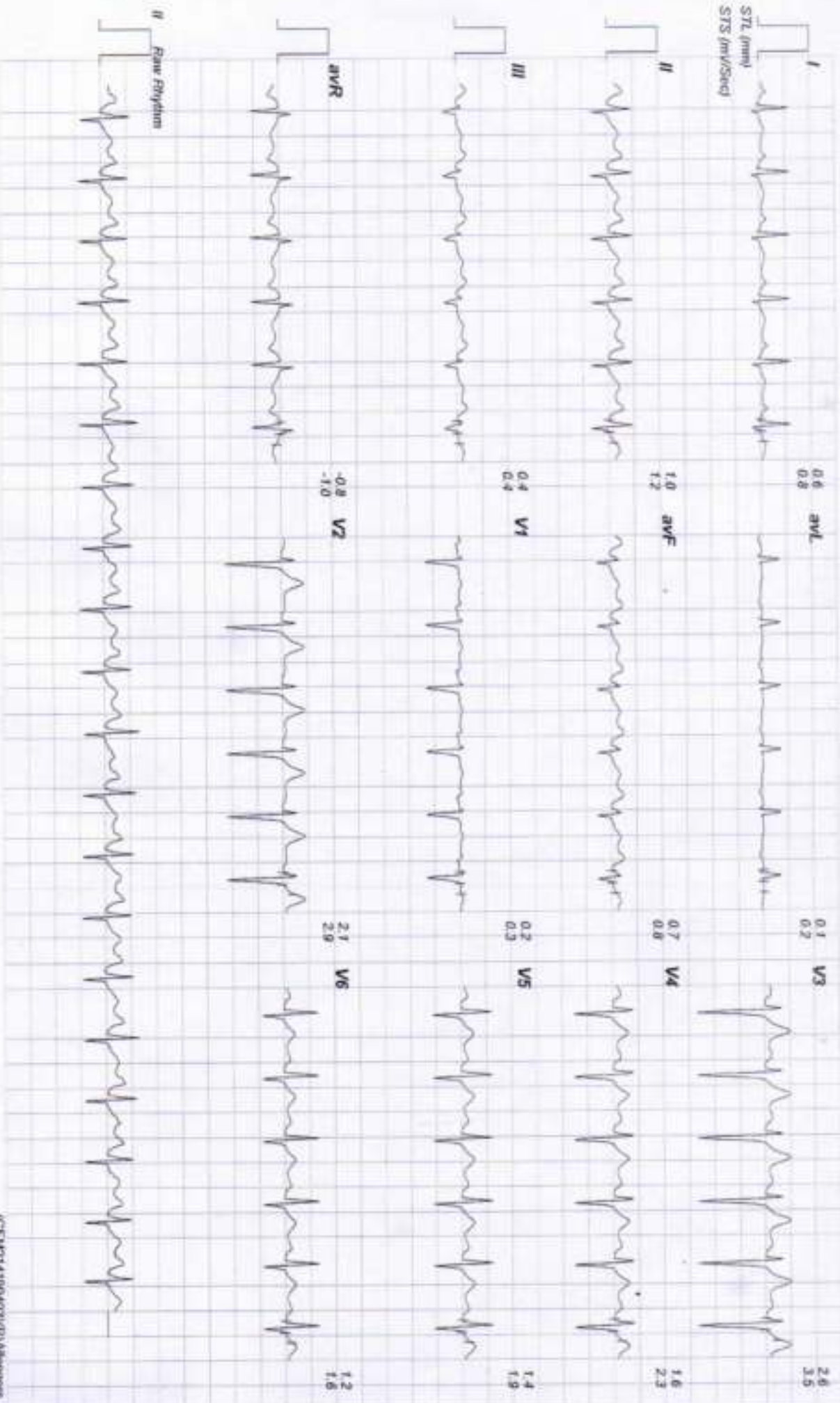

GENE14190403XRPJshengens