

HEALTH CHECK UP

Name : Dominic James

Date : 26/02/24

Age : 44/21

Sex : Male / Female

Marital status : Married / Single

PERSONAL HISTORY

Habits : Smoking / Tobacco & Snuff / Alcohol NO

Drug allergy if any :

Medical : /

Surgical :

Height 170 cm Weight 87 Kg. BP 130/80 Pulse 94 beats/min

Vision : Rt 6/12 Lt. 6/12 With Spectacles Rt. 6/6 Lt. 6/6

Colour Vision : Normal / Abnormal Near Vision N112

FAMILY HISTORY

Father Mother Siblings

CVS : Heart Sound Normal Murmurs Absent Thrills Absent

RS : Rate /mt Breath sounds Normal Adventitious Absent

ABDOMEN : Tenderness Absent Rigidity Absent Bowel sound Normal

Liver NAD Kidney NAD Hernia Absent

CNS : Cranial Nerves NAD Sensory System..... NAD Motor System..... NAD

ENT NAD

Remarks

Dr. Bharti Jeswani
MBBS

Dr. Seema Kale
MBBS, MD

Dr. S. K. Suri
MBBS

Dr. Meenakshi
MBBS

HOME SAMPLE COLLECTION FACILITY AVAILABLE

Licensee : Bharti Medicare Pvt. Ltd. The Apollo Clinic, C-70, Major Sudesh Kumar Marg, Opp. Madhav Park, Near Main Market, Rajouri Garden, New Delhi-110 027
Phone : (011) 2591 8222 / 8333 / 8444, 9811061009, E-mail : rajourigarden@theapolloclinic.com, Website : www.apolloclinicrajourigarden.com

MSME UAM NO. : DL11E0021531

Health Check up Booking Request(UBOIE3686), Beneficiary Code-169967



Mediwheel
to me, customercare

Mon, Feb 19, 2:01 PM (7 days ago)

Reply



011-41195959

Dear Apollo Bharti Medicare Pvt. Ltd.

We have received a booking request for the details are following. Please provide your confirmation by clicking on the yes button.

Are you sure to confirm the booking?

Name : DAVINDER KUMAR
Package Name : MediWheel Full Body Health Checkup Male 40 To 50
Package Code :
Location : C70, Opp. Madhav Park, Major Sudesh Kumar Marg
: -110027
Contact Details : 9818265567
E-mail id : davinderbagoriya74@gmail.com
Booking Date : 19-02-2024
Appointment Date : 26-02-2024

Member Information		
Booked Member Name	Age	Gender
DAVINDER KUMAR	49 year	Male

Please login to your account to confirm the same. Also you mail us for confirmation

Hospital Package Name : Mediwheel Full Body Health Checkup Male Above 40

User Package Name : MediWheel Full Body Health Checkup Male 40 To 50

22 Tests included in this Package :

- Stool Test
- Thyroid Profile
- ESR
- Blood Glucose (Fasting)
- General Physician Consultation
- TMT OR 2D ECHO
- Blood Group
- Blood Glucose (Post Prandial)
- Chest X-ray
- ECG
- USG Whole Abdomen
- Eye Check-up consultation
- Urine Sugar Fasting
- Urine Sugar PP
- Dental Consultation
- Urine analysis
- CBC
- HbA1c
- Lipid Profile
- Kidney Profile
- Liver profile
- Prostate Specific Antigen (PSA Male)

26-Feb-2024 11:56:48 davinder kumar
49 Years Male 87 kg 170 cm Blood Pressure: 130/80

Rate 94 . NORMAL SINUS RHYTHM. RATE 94.....normal P axis, PR, rate & rhythm
PR 161 . BORDERLINE LEFT ATRIAL ABNORMALITY.....P>30ms, <-.10mV V1
QRSD 84
QT 324
QTc 405

--Axis--
P 87
QRS -12
T 43

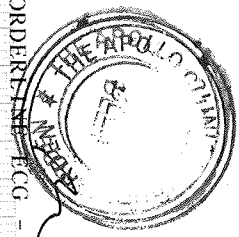

BORDERLINE ECG

Unconfirmed diagnosis

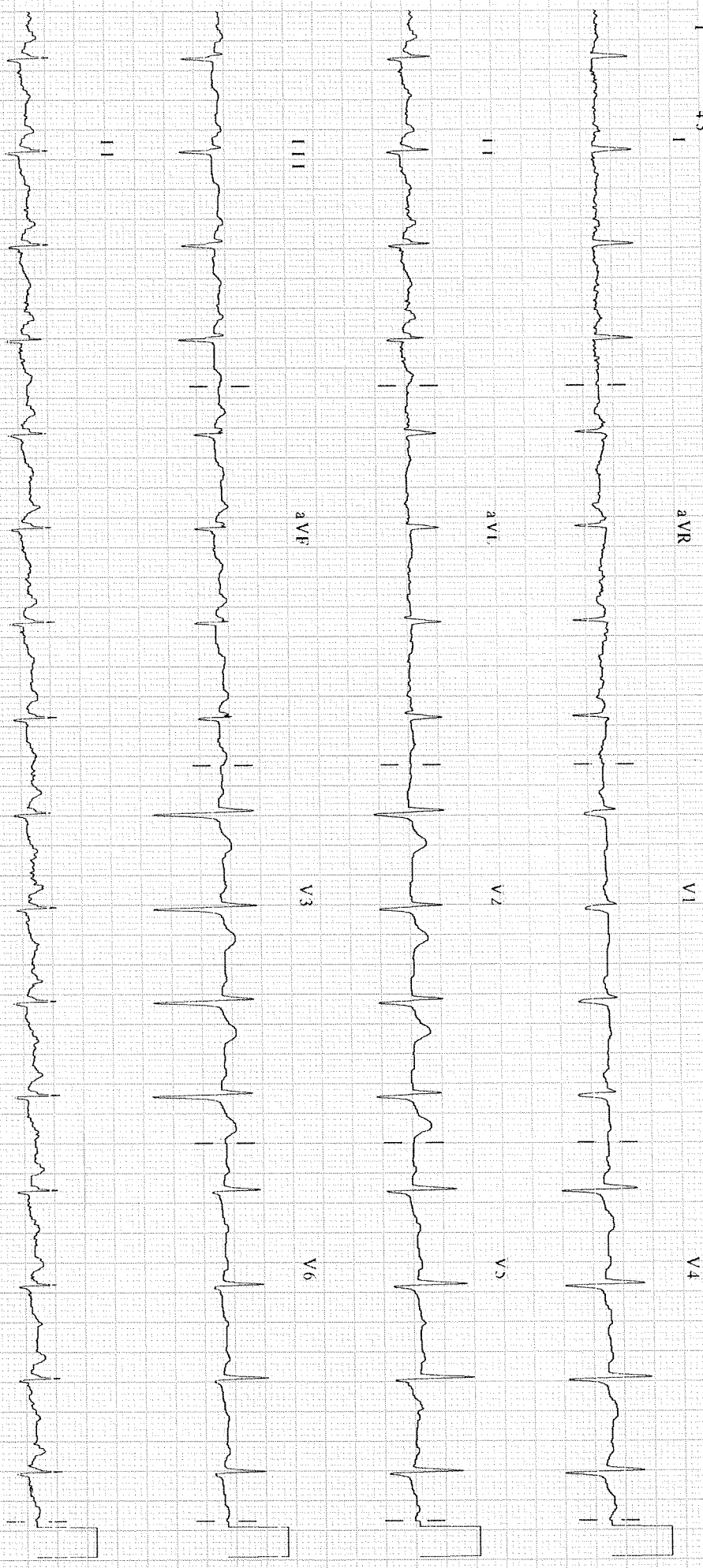

Patient Name : Mr.Davinder Kumar	MR No	: FRAJ0000
Age/Sex : 49 Y/F	Visit No	: FRAJOPV
Pres Doctor :	Bill Date	: 26.02.2024
Ref.by :	Report Date	: 26.02.2024

ULTRASOUND WHOLE ABDOMEN

LIVER: Liver is normal in shape, size and echotexture. No focal intra-hepatic lesion detected. Intra-hepatic biliary radicals are not dilated. Portal vein is normal in calibre.

GALL BLADDER: Gall bladder is well visualized. Its wall thickness is normal. No calculus or mass lesion is seen in gall bladder. Common bile duct is normal (not dilated).

PANCREAS: Pancreas appears normal in size and echopattern.

SPLEEN: Spleen appears normal in size and echopattern.

KIDNEYS: Both kidneys are normal in position, size and outline.
Cortico-medullary differentiation of both kidneys is maintained.
Central sinus echoes are compact. No calculus / hydronephrosis seen.

Visualised parts of retroperitoneum do not show any lymphadenopathy.

URINARY BLADDER: Urinary bladder is well distended and shows clear contents.

PROSTATE: Prostate is normal in shape, size and echotexture.

No free fluid detected.

IMPRESSION:- NORMAL STUDY.

To be correlate clinically.

Dr.Shailza Minochia
Consultant Radiologist.

Disclaimer: Renal calculi less than 5mm could be missed on an Ultrasound. NCCT KUB is the modality of choice for the same.

• CLINICAL CORRELATION IS ESSENTIAL FOR FINAL DIAGNOSIS. • IF THE TESTS RESULTS ARE UNEXPECTED PLEASE CONTACT THE LABORATORY.
• ALL THE CONGENITAL ANAMOLIES IN THE FETUS MAY NOT BE DIAGNOSED IN ULTRASONOGRAPHY. • THIS REPORT IS NOT VALID FOR MEDICOLEGAL PURPOSE.

Licensee : Bharti Medicare Pvt. Ltd. The Apollo Clinic, C-70, Major Sudesh Kumar Marg, Opp. Madhav Park, Near Main Market, Rajouri Garden, New Delhi-110 027
Phone : (011) 2591 8222 / 8333 / 8444, 9811061009, E-mail : rajourigarden@theapolloclinic.com, Website : www.apolloclinicrajourigarden.com

MSME UAM NO. : DL11E0021531

Patient Name	: Mr. Davinder Kumar	MR No	: FRAJ.0000242780
Age/Sex	: 49 Y/M	Visit No	: FRAJOPV118335
Pres Doctor	:	Bill Date	:26-02-2024 10:55
Ref.by	: SELF	Report Date	: 26-02-2024 16:33

X-RAY CHEST PA VIEW

- Both lungs fields do not show any active parenchymal lesion.
- Both costophrenic angles are normal.
- B/L hila appear normal in size & density.
- Both domes of diaphragm are normal.
- Cardiac silhouette appears normal.
- Visualised soft tissues and bony cage appear normal.

IMPRESSION:- NORMAL STUDY.

To be correlate clinically.

Dr. Rahul Gera
Consultant Radiologist.

1014ZA
RAJOURI GARDEN

Mr. DAVINDER SINGH
Age/Sex: 49/M

ID: 87
H/Wt: /
Recorded: 26-2-2024 12:02

TREADMILL TEST SUMMARY REPORT
Protocol: BRUCE

Ref by:
Indication1:
Indication2:
Indication3:

History:
Medication1:
Medication2:
Medication3:

PHASE	PHASE TIME	STAGE TIME	SPEED (Km./Hr.)	GRADE (%)	H.R. (BPM)	B.P (mmHg)	RPP X100	II	ST LEVEL (mm) V2	V5	MEETS
SUPINE	0:05	0:05			98	130/80	127	-0.2	-0.2	-0.2	3.30
HYPERVENT					99	130/80	128	-0.2	0.3	-0.1	6.91
STAGE 1	2:03	2:03	2.70	10.00	132	130/80	171	-0.6	0.3	-0.3	7.57
STAGE 2	4:51	2:44	4.00	12.00	149	150/80	223	-0.9	0.3	-0.6	
STAGE 3	5:30	0:29	5.40	14.00	157	150/80	235	-0.8	0.2	-0.7	
PEAK EXER	5:40	0:39			158	150/80	237	-0.8	0.2	-0.8	7.73

RESULTS

Exercise Duration : 5:40 Minutes
 Max Heart Rate : 158 bpm 92 % of target heart rate 171 bpm
 Max Blood Pressure : 150/80 mmHg
 Max Work Load : 7.73 METS
 Reason of Termination :

IMPRESSIONS
 RESTING ECG SHOWS DIFFUSE MILD UPSLOPING ST DEPRESSION
 GOOD EFFORT TOLERANCE, NORMAL IONOTROPIC AND CHRONOTROPIC RESPONSE.
 NO ANGINA/ARRHYTHMIA/SLV DYSFUNCTION. NO SIGNIFICANT ST CHANGES AT PEAK OF TEST.
 TEST IS NEGATIVE FOR EXERCISE INDUCED REVERSABLE ISCHEMIA.

THE APOLLO CLINIC
 Rajouri Garden
 Dr. Seema Kale
 MBBS MD
 DMC Reg No. 14927

DR SEEMA KALE

I014ZA,
SUPINE
PRETEST

ST @ 10mm/mV
80ms PostI

Mr. DAVINDER SINGH
I.D. : 87
AGE/SEX : 49/M
RECORDED : 26-2-2024 12:02
RATE : 102 BPM
B.P. : 130/80 mmHg

RAW E.C.G.

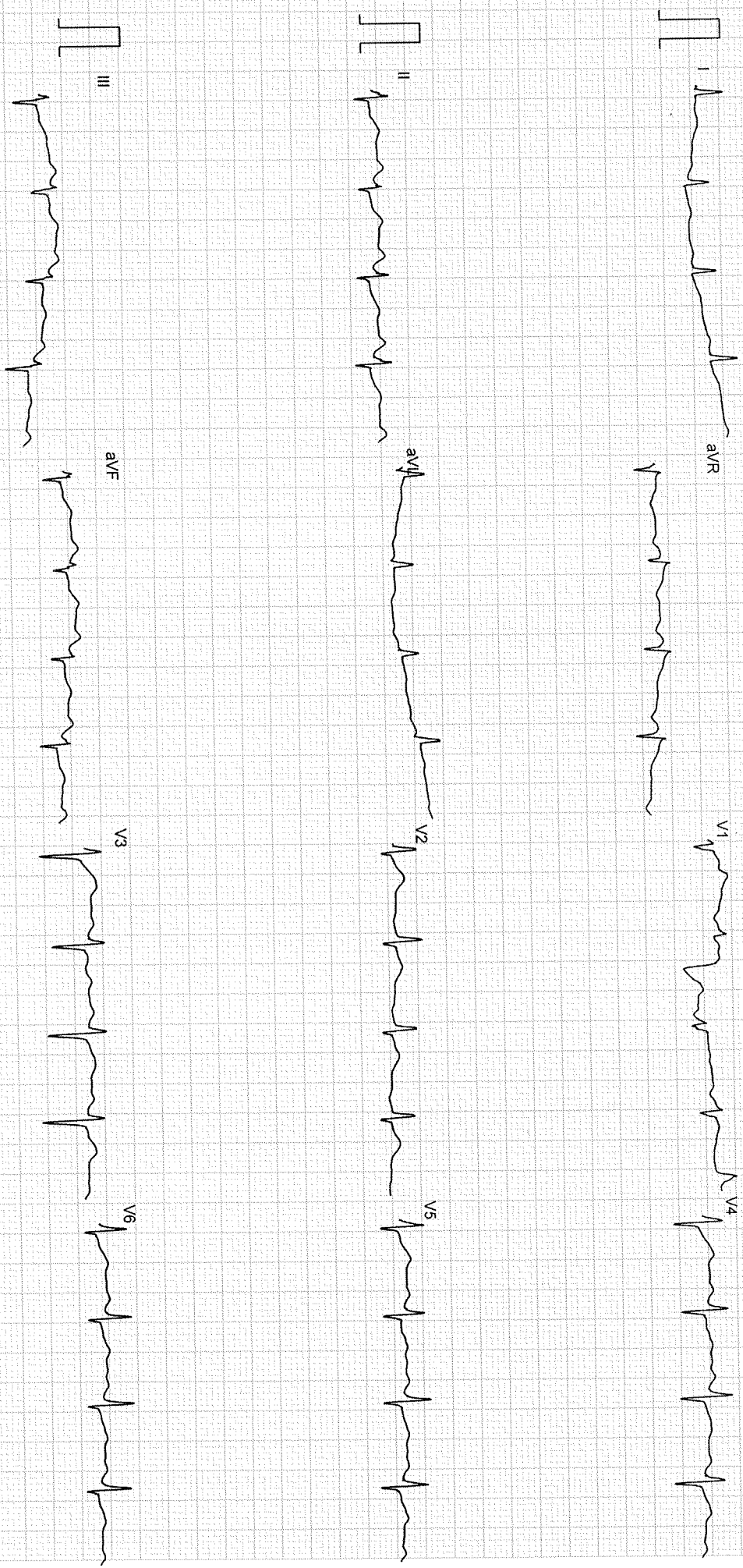

Patient Name : Mr. Davinder Kumar
 UHID/MR No. : FRAJ.0000242780
 Visit Date : 26-02-2024 10:52
 Sample Collected on : 26-02-2024 11:05
 Ref Doctor : SELF
 Emp/Auth/TPA ID : 455454
 Sponsor Name : MEDIWHEELS HEALTH CARE

Age / Gender : 49Y/Male
 OP Visit No : FRAJOPV118335
 Reported on : 26-02-2024 13:17
 Specimen : Whole Blood (Edta)
 Pres Doctor:

DEPARTMENT OF LABORATORY MEDICINE

TEST NAME	RESULT	BIOLOGICAL REFERENCE INTERVALS	UNITS
COMPLETE BLOOD COUNT			
Hb (Haemoglobin) Method: Non Cyanide	13.7	13 - 18	gm/dl
PCV/Haematocrit Method: RBC pulse height detect	42.3	40 - 50	%
ESR Method: Westergren's Method	10	0 - 20	mm/1st Hr
TLC Method: DC Detection Method	9200	4000 - 10000	/cumm.
RBC COUNT Method: DC Detection Method	4.6*	5 - 6	Million/cmm
PLATELET COUNT Method: DC Detection Method	1.92	1.5 - 4.1	lakh/cumm.
MCV Method: Derived	91.4	77 - 98	fl
MCH Method: Derived	29.6	27 - 32	pg
MCHC Method: Derived	32.4	31.5 - 34.5	gm/dl
NEUTROPHIL Method: Microscopy	59	40 - 70	%
LYMPHOCYTE Method: Microscopy	36	20 - 40	%
EOSINOPHIL Method: Microscopy	03	1.0 - 6.0	%
MONOCYTE Method: Microscopy	02	2.0 - 10.0	%
BLOOD GROUP AND RH TYPE			
ABO Group	B		
RH	Positive		

End of the report

Results are to be correlated clinically

Lab Technician / Technologist
 Dr. Prashant

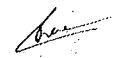
 Dr. Prashant Purwar
 MBBS, DCP
 Consultant Pathologist

• CLINICAL CORRELATION IS ESSENTIAL FOR FINAL DIAGNOSIS. • IF THE TESTS RESULTS ARE UNEXPECTED PLEASE CONTACT THE LABORATORY.
 • ALL THE CONGENITAL ANAMOLIES IN THE FETUS MAY NOT BE DIAGNOSED IN ULTRASONOGRAPHY. • THIS REPORT IS NOT VALID FOR MEDICOLEGAL PURPOSE.

Licensee : Bharti Medicare Pvt. Ltd. The Apollo Clinic, C-70, Major Sudesh Kumar Marg, Opp. Madhav Park, Near Main Market, Rajouri Garden, New Delhi-110 027
 Phone : (011) 2591 8222 / 8333 / 8444, 9811061009, E-mail : rajourigarden@theapolloclinic.com, Website : www.apolloclinicrajourigarden.com

MSME UAM NO. : DL11E0021531

Patient Name : Mr. Davinder Kumar
 UHID/MR No. : FRAJ.0000242780
 Visit Date : 26-02-2024 10:52
 Sample Collected on : 26-02-2024 11:05
 Ref Doctor : SELF
 Emp/Auth/TPA ID : 455454
 Sponsor Name : MEDIWHEELS HEALTH CARE

Age / Gender : 49Y/Male
 OP Visit No : FRAJOPV118335
 Reported on : 26-02-2024 15:46
 Specimen : Serum
 Pres Doctor :

DEPARTMENT OF LABORATORY MEDICINE

TEST NAME	RESULT	BIOLOGICAL REFERENCE INTERVALS	UNITS
GLUCOSE - (FASTING)			
GLUCOSE - (FASTING) Method: (GOD-POD)	90	70 - 110	mg/dL
GLUCOSE - (POST PRANDIAL)			
GLUCOSE - (POST PRANDIAL) Method: (GOD-POD)	139	70-140	mg/dl
GLYCOSYLATED HEMOGLOBIN (HBA1C)			
GLYCOSYLATED HEMOGLOBIN (HBA1C) - WHOLE BLOOD Method: BORONATE AFFINITY	5.8	4.2 - 6.0	%
LIPID PROFILE TEST (PACKAGE)			
CHOLESTEROL Method: CHOD - PAP	203*	Desirable < 200 Borderline High : 200-239 High : > 240	mg/dl
Triglyceride Method: GPO-PAP	149	50-200	mg/dl
HDL Method: DIRECT	59.9*	30 - 50	mg/dl
LDL Method: DIRECT	113.3*	60 - 100	mg/dl
VLDL Method: Calculated	29.8	<40	mg/dl
CHOLESTEROL / HDL RATIO Method: Calculated	3.3	0 - 4.5	mg/dl
Thyroid Profile 2(Free T4; Free T3 And TSH)			
Serum FT3	4.3	3.2 - 5.9	pmol/l
Serum FT4	14.9	10.6 - 21.0	pmol/l
Serum TSH	1.2	0.38 - 5.0	uIU/ml

End of the report

Results are to be correlated clinically

Lab Technician / Technologist
Yogita

Dr. Prashant Purwar
MBBS, DCP

Consultant Pathologist

• CLINICAL CORRELATION IS ESSENTIAL FOR FINAL DIAGNOSIS. • IF THE TESTS RESULTS ARE UNEXPECTED PLEASE CONTACT THE LABORATORY.
 • ALL THE CONGENITAL ANAMOLIES IN THE FETUS MAY NOT BE DIAGNOSED IN ULTRASONOGRAPHY. • THIS REPORT IS NOT VALID FOR MEDICOLEGAL PURPOSE

Licensee : Bharti Medicare Pvt. Ltd, The Apollo Clinic, C-70, Major Sudesh Kumar Marg, Opp. Madhav Park, Near Main Market, Rajouri Garden, New Delhi-110 027
 Phone : (011) 2591 8222 / 8333 / 8444, ☎ 9811061009, E-mail : rajourigarden@theapolloclicin.com, Website : www.apolloclicinrajourigarden.com

MSME UAM NO. : DL11E0021531

Patient Name : Mr. Davinder Kumar
 UHID/MR No. : FRAJ.0000242780
 Visit Date : 26-02-2024 10:52
 Sample Collected on : 26-02-2024 11:05
 Ref Doctor : SELF
 Emp/Auth/TPA ID : 455454
 Sponsor Name : MEDIWHEELS HEALTH CARE

Age / Gender : 49Y/Male
 OP Visit No : FRAJOPV118335
 Reported on : 26-02-2024 15:47
 Specimen : Serum
 Pres Doctor:

DEPARTMENT OF LABORATORY MEDICINE

TEST NAME	RESULT	BIOLOGICAL REFERENCE INTERVALS	UNITS
LIVER FUNCTION TEST (PACKAGE)			
BILIRUBIN - TOTAL Method: Jendrassik	0.72	0.1 - 1.3	mg/dl
Bilirubin (Direct)-Serum Method: Diazo.	0.21	0 - 0.3	mg/dl
A/G Method: Calculated	1.6	1.0 - 2.0	
BILIRUBIN - INDIRECT Method: Calculated.	0.51	<1.1	mg/dl
SGOT /AST Method: IFCC (With P5P)	21.2	0 - 35	U/L
SGPT/ALT Method: IFCC (With P5P)	15.8	0 - 45	U/L
ALKALINE PHOSPHATE Method: AMP BUFFER	63.7	30 - 117	U/L
GGT. Method: SZAZ	18.5	10 - 50	U/L
TOTAL PROTEIN Method: Biuret	7.3	5.8-8.0	g/dl
ALBUMIN Method: BCG	4.5	3.7-5.2	g/dl
GLOBULIN Method: Calculated	2.8	2.5 - 3.5	mg/dL

End of the report

Results are to be correlated clinically

Lab Technician / Technologist
Yogita

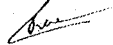
 Dr. Prashant Purwar
 MBBS, DCP
 Consultant Pathologist

• CLINICAL CORRELATION IS ESSENTIAL FOR FINAL DIAGNOSIS. • IF THE TESTS RESULTS ARE UNEXPECTED PLEASE CONTACT THE LABORATORY
 • ALL THE CONGENITAL ANAMOLIES IN THE FETUS MAY NOT BE DIAGNOSED IN ULTRASONOGRAPHY. • THIS REPORT IS NOT VALID FOR MEDICOLEGAL PURPOSE.

Licensee : Bharti Medicare Pvt. Ltd. The Apollo Clinic, C-70, Major Sudesh Kumar Marg, Opp. Madhav Park, Near Main Market; Rajouri Garden, New Delhi-110 027
 Phone : (011) 2591 8222 / 8333 / 8444, 9811061009, E-mail : rajourigarden@theapolloclinic.com, Website : www.apolloclinicrajourigarden.com

MSME UAM NO. : DL11E0021531

Page 1 of 1

Patient Name : Mr. Davinder Kumar
UHID/MR No. : FRAJ.0000242780
Visit Date : 26-02-2024 10:52
Sample Collected on : 26-02-2024 11:05
Ref Doctor : SELF
Emp/Auth/TPA ID : 455454
Sponsor Name : MEDIWHEELS HEALTH CARE

Age / Gender : 49Y/Male
OP Visit No : FRAJOPV118335
Reported on : 26-02-2024 15:48
Specimen : Serum
Pres Doctor: :

DEPARTMENT OF LABORATORY MEDICINE

<u>TEST NAME</u>	<u>RESULT</u>	<u>BIOLOGICAL REFERENCE INTERVALS</u>	<u>UNITS</u>
KFT - RENAL PROFILE-SERUM			
UREA Method: Urease	18.2	10-50	mg/dl
Creatinine Method: Jaffe	1.0	0.5 - 1.3	mg/dl
Uric Acid Method: Uricase	4.3	3.5 - 7.2	mg/dl
Sodium(Na) Method: ISE	140.2	136 - 142	mmol/L
Potassium(K) Method: ISE	4.0	3.8 - 5.0	mmol/L
Chloride(Cl) Method: ISE	99.5	95 - 103	mmol/L
Calcium Method: OCP	10.1	9.2 - 11.0	mg/dl
Phosphorus Method: Molybdate UV	2.8	2.3 - 4.7	mg/dl

End of the report

Results are to be correlated clinically.

Lab Technician / Technologist
Yogita

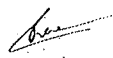
Dr. Prashant Purwar
 MBBS, DCP
 Consultant Pathologist

• CLINICAL CORRELATION IS ESSENTIAL FOR FINAL DIAGNOSIS. • IF THE TESTS RESULTS ARE UNEXPECTED PLEASE CONTACT THE LABORATORY.
 • ALL THE CONGENITAL ANAMOLIES IN THE FETUS MAY NOT BE DIAGNOSED IN ULTRASONOGRAPHY. • THIS REPORT IS NOT VALID FOR MEDICOLEGAL PURPOSE.

Licensee : Bharti Medicare Pvt. Ltd. The Apollo Clinic, C-70, Major Sudesh Kumar Marg, Opp. Madhav Park, Near Main Market, Rajouri Garden, New Delhi-110 027
 Phone : (011) 2591 8222 / 8333 / 8444, 9811061009, E-mail : rajourigarden@theapolloclinic.com, Website : www.apolloclinicrajourigarden.com

MSME UAM NO. : DL11E0021531

Page 1 of 1

Patient Name : Mr. Davinder Kumar
UHID/MR No. : FRAJ.0000242780
Visit Date : 26-02-2024 10:52
Sample Collected on : 26-02-2024 11:05
Ref Doctor : SELF
Package Name : MEDIWHEEL AHC MALE ABOVE 40 YRS RJG
Emp/Auth/TPA ID : 455454
Sponsor Name : MEDIWHEELS HEALTH CARE

Age / Gender : 49Y/Male
OP Visit No : FRAJOPV118335
Reported on : 26-02-2024 15:49
Specimen : Serum
Pres Doctor:

DEPARTMENT OF LABORATORY MEDICINE

TEST NAME	RESULT	BIOLOGICAL REFERENCE INTERVALS	UNITS
PSA TOTAL			
PSA TOTAL Method: Immunofluorescence	1.1	0.0 - 4.0	ng/mL

Interpretation :

Serum prostate specific antigen (PSA) concentrations are elevated above 4.0 ng/ml in 28% of men with benign prostatic hyperplasia, 58% of men with organ confined prostate cancer and 80% of men with extensive prostate cancer, but in less than 8% of normal healthy men over 50 yrs of age. After radical prostatectomy, serum PSA levels are (< 0.2 ng/ml), 93% of patients with undetectable serum PSA concentrations have no clinical tumour recurrence.

Free PSA as a percent of Total PSA

Probability of carcinoma prostate when Total PSA is 4.1 - 10 ng / ml

- >	26	8 %
20 -	25	16 %
15 -	20	20 %
10 -	15	28 %
0 -	0 -	56 %

Comments:-

- 1 False negative / positive results are observed in patients receiving mouse monoclonal antibodies for diagnosis or therapy.
- 2 PSA total and free levels may appear consistently elevated / depressed due to the interference by heterophilic antibodies and nonspecific protein binding.
- 3 Results obtained with different assay kits cannot be used interchangeably.
- 4 All results should be correlated with clinical findings and results of other investigations.

End of the report

Results are to be correlated clinically

Lab Technician / Technologist
Yogita

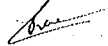
 Dr. Prashant Purwar
 MBBS, DCP
 Consultant Pathologist

• CLINICAL CORRELATION IS ESSENTIAL FOR FINAL DIAGNOSIS. • IF THE TESTS RESULTS ARE UNEXPECTED PLEASE CONTACT THE LABORATORY.
 • ALL THE CONGENITAL ANOMALIES IN THE FETUS MAY NOT BE DIAGNOSED IN ULTRASONOGRAPHY. • THIS REPORT IS NOT VALID FOR MEDICOLEGAL PURPOSE.

Licensee : Bharti Medicare Pvt. Ltd. The Apollo Clinic, C-70, Major Sudesh Kumar Marg, Opp. Madhav Park, Near Main Market, Rajouri Garden, New Delhi-110 027
 Phone : (011) 2591 8222 / 8333 / 8444, 9811061009, E-mail : rajourigarden@theapolloclinik.com, Website : www.apolloclinikrajourigarden.com

MSME UAM NO. : DL11E0021531

Patient Name : Mr. Davinder Kumar
UHID/MR No. : FRAJ.0000242780
Visit Date : 26-02-2024 10:52
Sample Collected on : 26-02-2024 11:05
Ref Doctor : SELF
Emp/Auth/TPA ID : 455454
Sponsor Name : MEDIWHEELS HEALTH CARE

Age / Gender : 49Y/Male
OP Visit No : FRAJOPV118335
Reported on : 26-02-2024 14:16
Specimen : Urine
Pres Doctor: :

DEPARTMENT OF LABORATORY MEDICINE

URINE ROUTINE EXAMINATION

URINE EXAMINATION TEST REPORT

Test Name	Observed Value	Unit	Reference Range
Urine R/M Examination			
Quantity	40	ml.	
Colour	Pale Yellow		Pale Yellow
Transparency	Clear		Clear
Urine Specific Gravity	1.020		1.005 - 1.030
Dipstick			
pH	6.0		5.5 - 7.5
Dipstick / pH paper			
Chemical Examination			
Protein	Nil		Nil
Dipstick/Heat & acetic acid			
Sugar	Nil		Nil
Dipstick/Benedicts reagent			

Microscopic Examination

Pus Cells	2-3	/HPF	1-2
RBC'S	Nil	/HPF	Nil
Casts	Nil	/HPF	Nil
Crystals	Nil		Nil
Epithelial Cells	Occasional	/HPF	1-2
Bacteria	Nil	/HPF	Nil

End of the report

Results are to be correlated clinically

Lab Technician / Technologist
 Dr. Prashant

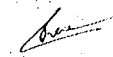
 Dr. Prashant Purwar
 MBBS, DCP
 Consultant Pathologist

• CLINICAL CORRELATION IS ESSENTIAL FOR FINAL DIAGNOSIS. • IF THE TESTS RESULTS ARE UNEXPECTED PLEASE CONTACT THE LABORATORY.
 • ALL THE CONGENITAL ANAMOLIES IN THE FETUS MAY NOT BE DIAGNOSED IN ULTRASONOGRAPHY. • THIS REPORT IS NOT VALID FOR MEDICOLEGAL PURPOSE.

Licensee : Bharti Medicare Pvt. Ltd. The Apollo Clinic, C-70, Major Sudesh Kumar Marg, Opp. Madhav Park, Near Main Market, Rajouri Garden, New Delhi-110 027
 Phone : (011) 2591 8222 / 8333 / 8444, 9811061009, E-mail : rajourigarden@theapolloclinic.com, Website : www.apolloclinicrajourigarden.com

MSME UAM NO. : DL11E0021531