

Patient Name : Mr.SHIVANANDANA SHARMA
 Age/Gender : 22 Y 9 M 22 D/M
 UHID/MR No : CNIZ.0000126211
 Visit ID : CNIZOPV200245
 Ref Doctor : Dr.SELF
 Emp/Auth/TPA ID : 400646575391

Collected : 15/Jun/2024 08:27AM
 Received : 15/Jun/2024 12:02PM
 Reported : 15/Jun/2024 02:19PM
 Status : Final Report
 Sponsor Name : ARCOFEMI HEALTHCARE LIMITED

DEPARTMENT OF HAEMATOLOGY

ARCOFEMI - MEDIWHEEL - PMC PACK H - PAN INDIA - FY2324

Test Name	Result	Unit	Bio. Ref. Range	Method
HEMOGRAM , WHOLE BLOOD EDTA				
HAEMOGLOBIN	15.6	g/dL	13-17	Spectrophotometer
PCV	46.90	%	40-50	Electronic pulse & Calculation
RBC COUNT	6.55	Million/cu.mm	4.5-5.5	Electrical Impedence
MCV	71.6	fL	83-101	Calculated
MCH	23.9	pg	27-32	Calculated
MCHC	33.3	g/dL	31.5-34.5	Calculated
R.D.W	16.5	%	11.6-14	Calculated
TOTAL LEUCOCYTE COUNT (TLC)	6,080	cells/cu.mm	4000-10000	Electrical Impedence
DIFFERENTIAL LEUCOCYTIC COUNT (DLC)				
NEUTROPHILS	44	%	40-80	Electrical Impedence
LYMPHOCYTES	43	%	20-40	Electrical Impedence
EOSINOPHILS	5	%	1-6	Electrical Impedence
MONOCYTES	8	%	2-10	Electrical Impedence
BASOPHILS	0	%	0-2	Electrical Impedence
ABSOLUTE LEUCOCYTE COUNT				
NEUTROPHILS	2675.2	Cells/cu.mm	2000-7000	Calculated
LYMPHOCYTES	2614.4	Cells/cu.mm	1000-3000	Calculated
EOSINOPHILS	304	Cells/cu.mm	20-500	Calculated
MONOCYTES	486.4	Cells/cu.mm	200-1000	Calculated
Neutrophil lymphocyte ratio (NLR)	1.02		0.78- 3.53	Calculated
PLATELET COUNT	254000	cells/cu.mm	150000-410000	Electrical impedence
ERYTHROCYTE SEDIMENTATION RATE (ESR)	3	mm at the end of 1 hour	0-15	Modified Westergren
PERIPHERAL SMEAR				

RBC MICROCYTIC HYPOCHROMIC
 WBC WITHIN NORMAL LIMITS
 PLATELETS ARE ADEQUATE ON SMEAR
 NO HEMOPARASITES SEEN
 IMPRESSION: MICROCYTIC HYPOCHROMIC BLOOD PICTURE



Dr.R.SHALINI
 M.B.B.S.,M.D(Pathology)
 Consultant Pathologist

SIN No:BED240153493

This test has been performed at Apollo Health & Lifestyle Ltd, Global Reference Laboratory,Hyderabad



Patient Name : Mr.SHIVANANDANA SHARMA
Age/Gender : 22 Y 9 M 22 D/M
UHID/MR No : CNIZ.0000126211
Visit ID : CNIZOPV200245
Ref Doctor : Dr.SELF
Emp/Auth/TPA ID : 400646575391

Collected : 15/Jun/2024 08:27AM
Received : 15/Jun/2024 12:02PM
Reported : 15/Jun/2024 02:19PM
Status : Final Report
Sponsor Name : ARCOFEMI HEALTHCARE LIMITED

DEPARTMENT OF HAEMATOLOGY

ARCOFEMI - MEDIWHEEL - PMC PACK H - PAN INDIA - FY2324



Dr.R.SHALINI
M.B.B.S,M.D(Pathology)
Consultant Pathologist

SIN No:BED240153493

This test has been performed at Apollo Health & Lifestyle Ltd, Global Reference Laboratory,Hyderabad

Page 2 of 8
CAP
ACCREDITED
COLLEGE of AMERICAN PATHOLOGISTS



Patient Name : Mr.SHIVANANDANA SHARMA
Age/Gender : 22 Y 9 M 22 D/M
UHID/MR No : CNIZ.0000126211
Visit ID : CNIZOPV200245
Ref Doctor : Dr.SELF
Emp/Auth/TPA ID : 400646575391

Collected : 15/Jun/2024 08:27AM
Received : 15/Jun/2024 12:02PM
Reported : 15/Jun/2024 03:13PM
Status : Final Report
Sponsor Name : ARCOFEMI HEALTHCARE LIMITED

DEPARTMENT OF HAEMATOLOGY

ARCOFEMI - MEDIWHEEL - PMC PACK H - PAN INDIA - FY2324

Test Name	Result	Unit	Bio. Ref. Range	Method
BLOOD GROUP ABO AND RH FACTOR , WHOLE BLOOD EDTA				
BLOOD GROUP TYPE	B			Microplate technology
Rh TYPE	Positive			Microplate technology



Dr.KASULA SIDDARTHA
M.B.B.S,DNB(Pathology)
Consultant Pathologist

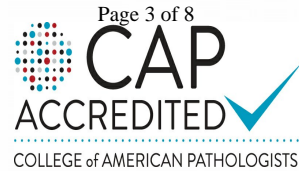

SIN No:BED240153493

This test has been performed at Apollo Health & Lifestyle Ltd, Global Reference Laboratory,Hyderabad

Patient Name : Mr.SHIVANANDANA SHARMA
 Age/Gender : 22 Y 9 M 22 D/M
 UHID/MR No : CNIZ.0000126211
 Visit ID : CNIZOPV200245
 Ref Doctor : Dr.SELF
 Emp/Auth/TPA ID : 400646575391

Collected : 15/Jun/2024 11:29AM
 Received : 15/Jun/2024 01:55PM
 Reported : 15/Jun/2024 02:31PM
 Status : Final Report
 Sponsor Name : ARCOFEMI HEALTHCARE LIMITED

DEPARTMENT OF BIOCHEMISTRY

ARCOFEMI - MEDIWHEEL - PMC PACK H - PAN INDIA - FY2324

Test Name	Result	Unit	Bio. Ref. Range	Method
GLUCOSE, FASTING , NAF PLASMA	103	mg/dL	70-100	Hexokinase

Comment:

As per American Diabetes Guidelines, 2023

Fasting Glucose Values in mg/dL	Interpretation
70-100 mg/dL	Normal
100-125 mg/dL	Prediabetes
≥126 mg/dL	Diabetes
<70 mg/dL	Hypoglycemia

Note:

- The diagnosis of Diabetes requires a fasting plasma glucose of > or = 126 mg/dL and/or a random / 2 hr post glucose value of > or = 200 mg/dL on at least 2 occasions.
- Very high glucose levels (>450 mg/dL in adults) may result in Diabetic Ketoacidosis & is considered critical.

Test Name	Result	Unit	Bio. Ref. Range	Method
GLUCOSE, POST PRANDIAL (PP), 2 HOURS , SODIUM FLUORIDE PLASMA (2 HR)	137	mg/dL	70-140	HEXOKINASE

Comment:

It is recommended that FBS and PPBS should be interpreted with respect to their Biological reference ranges and not with each other.

Conditions which may lead to lower postprandial glucose levels as compared to fasting glucose levels may be due to reactive hypoglycemia, dietary meal content, duration or timing of sampling after food digestion and absorption, medications such as insulin preparations, sulfonylureas, amylin analogues, or conditions such as overproduction of insulin.

K. Anusha

Dr.K.Anusha
 M.B.B.S,M.D(Biochemistry)
 Consultant Biochemist

SIN No:PLP1463247

This test has been performed at Apollo Health & Lifestyle Ltd, Global Reference Laboratory,Hyderabad



Patient Name : Mr.SHIVANANDANA SHARMA
Age/Gender : 22 Y 9 M 22 D/M
UHID/MR No : CNIZ.0000126211
Visit ID : CNIZOPV200245
Ref Doctor : Dr.SELF
Emp/Auth/TPA ID : 400646575391

Collected : 15/Jun/2024 08:27AM
Received : 15/Jun/2024 12:16PM
Reported : 15/Jun/2024 01:50PM
Status : Final Report
Sponsor Name : ARCOFEMI HEALTHCARE LIMITED

DEPARTMENT OF BIOCHEMISTRY

ARCOFEMI - MEDIWHEEL - PMC PACK H - PAN INDIA - FY2324

Test Name	Result	Unit	Bio. Ref. Range	Method
ALANINE AMINOTRANSFERASE (ALT/SGPT) , SERUM	25	U/L	<50	IFCC

Comment:

ALT elevations are noted in liver parenchymal diseases, leading to injury / destruction of hepatocytes.

ALT levels are seen to be elevated even before the signs and symptoms of the liver injury appear.

The ALT levels remain high longer in blood as compared to AST levels. And though both the enzymes increase in liver injury, the rise in ALT is more compared to AST, thus also altering the ALT:AST ratio.

K. Anusha

Dr.K.Anusha
M.B.B.S,M.D(Biochemistry)
Consultant Biochemist

SIN No:SE04749946

This test has been performed at Apollo Health & Lifestyle Ltd, Global Reference Laboratory,Hyderabad



Patient Name : Mr.SHIVANANDANA SHARMA
Age/Gender : 22 Y 9 M 22 D/M
UHID/MR No : CNIZ.0000126211
Visit ID : CNIZOPV200245
Ref Doctor : Dr.SELF
Emp/Auth/TPA ID : 400646575391

Collected : 15/Jun/2024 08:27AM
Received : 15/Jun/2024 12:16PM
Reported : 15/Jun/2024 01:53PM
Status : Final Report
Sponsor Name : ARCOFEMI HEALTHCARE LIMITED

DEPARTMENT OF BIOCHEMISTRY

ARCOFEMI - MEDIWHEEL - PMC PACK H - PAN INDIA - FY2324

Test Name	Result	Unit	Bio. Ref. Range	Method
BILIRUBIN, TOTAL , SERUM	0.80	mg/dL	0.3-1.2	DPD

Test Name	Result	Unit	Bio. Ref. Range	Method
BUN/CREATININE RATIO , SERUM				
BLOOD UREA NITROGEN	10.6	mg/dL	8.0 - 23.0	Calculated
CREATININE	0.94	mg/dL	0.84 - 1.25	Modified Jaffe, Kinetic
BUN / CREATININE RATIO	11.23			Calculated

Test Name	Result	Unit	Bio. Ref. Range	Method
CREATININE , SERUM	0.94	mg/dL	0.84 - 1.25	Modified Jaffe, Kinetic



Dr.E.Maruthi Prasad
PhD (Biochemistry)
Consultant biochemist

SIN No:SE04749946

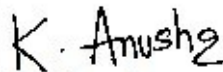

Dr.K.Anusha
M.B.B.S,M.D(Biochemistry)
Consultant Biochemist

Page 6 of 8
CAP
ACCREDITED
COLLEGE of AMERICAN PATHOLOGISTS



This test has been performed at Apollo Health & Lifestyle Ltd, Global Reference Laboratory,Hyderabad

Apollo Health and Lifestyle Limited (CIN - U85110TG2000PLC115819)

Regd. Office: 1-10-60/62, Ashoka Raghupathi Chambers, 5th Floor, Begumpet, Hyderabad, Telangana - 500 016 |
www.apollohl.com | Email ID: enquiry@apollohl.com, Ph No: 040-4904 7777, Fax No: 4904 7744

APOLLO CLINICS NETWORK

Telangana: Hyderabad (AS Rao Nagar | Chanda Nagar | Kondapur | Nallakunta | Nizampet | Manikonda | Uppal) | Andhra Pradesh: Vizag (Seethamma Peta) | Karnataka: Bangalore (Basavanagudi | Bellandur | Electronics City | Fraser Town | HSR Layout | Indira Nagar | JP Nagar | Kundalahalli | Koramangala | Sarjapur Road) | Mysore (VV Mohalla) | Tamilnadu: Chennai (Annanagar | Kotturpuram | Mogappair | T Nagar | Valasaravakkam | Velachery) | Maharashtra: Pune (Aundh | Nigdi Pradhikaran | Viman Nagar | Wanowrie) | Uttar Pradesh: Ghaziabad (Indrapuram) | Gujarat: Ahmedabad (Satellite) | Punjab: Amritsar (Court Road) | Haryana: Faridabad (Railway Station Road)

Address:
Plot no. 3 & 4, Survey no. 239 Qutbullapur mandal, R R Dist,
Nizampet, Hyderabad, Telangana, India - 500072

 **1860 500 7788**
www.apolloclinic.com

Patient Name	: Mr.SHIVANANDANA SHARMA	Collected	: 15/Jun/2024 08:27AM
Age/Gender	: 22 Y 9 M 22 D/M	Received	: 15/Jun/2024 11:58AM
UHID/MR No	: CNIZ.0000126211	Reported	: 15/Jun/2024 12:23PM
Visit ID	: CNIZOPV200245	Status	: Final Report
Ref Doctor	: Dr.SELF	Sponsor Name	: ARCOFEMI HEALTHCARE LIMITED
Emp/Auth/TPA ID	: 400646575391		

DEPARTMENT OF CLINICAL PATHOLOGY

ARCOFEMI - MEDIWHEEL - PMC PACK H - PAN INDIA - FY2324

Test Name	Result	Unit	Bio. Ref. Range	Method
COMPLETE URINE EXAMINATION (CUE) , URINE				
PHYSICAL EXAMINATION				
COLOUR	PALE YELLOW		PALE YELLOW	Physical measurement
TRANSPARENCY	CLEAR		CLEAR	Physical measurement
pH	6.5		5-7.5	Bromothymol Blue
SP. GRAVITY	1.007		1.002-1.030	Dipstick
BIOCHEMICAL EXAMINATION				
URINE PROTEIN	NEGATIVE		NEGATIVE	PROTEIN ERROR OF INDICATOR
GLUCOSE	NEGATIVE		NEGATIVE	GOD-POD
URINE BILIRUBIN	NEGATIVE		NEGATIVE	AZO COUPLING
URINE KETONES (RANDOM)	NEGATIVE		NEGATIVE	Sodium nitro prusside
UROBILINOGEN	NORMAL		NORMAL (0.1-1.8mg/dl)	Diazonium salt
NITRITE	NEGATIVE		NEGATIVE	Griess reaction
LEUCOCYTE ESTERASE	NEGATIVE		NEGATIVE	Diazonium salt
CENTRIFUGED SEDIMENT WET MOUNT AND MICROSCOPY				
PUS CELLS	1	/hpf	0-5	Automated Image based microscopy
EPITHELIAL CELLS	1	/hpf	< 10	Automated Image Based Microscopy
RBC	0	/hpf	0-2	Automated Image based microscopy
CASTS	ABSENT	/lpf	0-2 Hyaline Cast	Automated Image based microscopy
CRYSTALS	ABSENT	/hpf	Occasional-Few	Automated Image based microscopy

Comment:

All urine samples are checked for adequacy and suitability before examination. Microscopy findings are reported as an average of 10 high power fields.



Dr.R.SHALINI
M.B.B.S.,M.D(Pathology)
Consultant Pathologist

SIN No:UR2366888

This test has been performed at Apollo Health & Lifestyle Ltd, Global Reference Laboratory,Hyderabad



Patient Name : Mr.SHIVANANDANA SHARMA
Age/Gender : 22 Y 9 M 22 D/M
UHID/MR No : CNIZ.0000126211
Visit ID : CNIZOPV200245
Ref Doctor : Dr.SELF
Emp/Auth/TPA ID : 400646575391

Collected : 15/Jun/2024 08:27AM
Received : 15/Jun/2024 11:58AM
Reported : 15/Jun/2024 12:23PM
Status : Final Report
Sponsor Name : ARCOFEMI HEALTHCARE LIMITED

DEPARTMENT OF CLINICAL PATHOLOGY

ARCOFEMI - MEDIWHEEL - PMC PACK H - PAN INDIA - FY2324

*** End Of Report ***

Result/s to Follow:
PERIPHERAL SMEAR



Dr.R.SHALINI
M.B.B.S,M.D(Pathology)
Consultant Pathologist

SIN No:UR2366888

This test has been performed at Apollo Health & Lifestyle Ltd, Global Reference Laboratory,Hyderabad

Page 8 of 8
CAP
ACCREDITED
COLLEGE of AMERICAN PATHOLOGISTS



CERTIFICATE OF MEDICAL FITNESS

This is to certify that I have conducted the clinical examination

of Shivanandan Prasad on 17/6/24

After reviewing the medical history and on clinical examination it has been found that he/she is

	Tick
<ul style="list-style-type: none"> • Medically Fit 	✓
<ul style="list-style-type: none"> • Fit with restrictions/recommendations <p>Though following restrictions have been revealed, in my opinion, these are not impediments to the job.</p> <p>1. <u>FBS ↑</u></p> <p>2. <u>Microscopic Hypochromic RBCs</u></p> <p>3. _____</p> <p>However the employee should follow the advice/medication that has been communicated to him/her.</p> <p>Review after <u>Hbmc, Iron studies</u></p>	
<ul style="list-style-type: none"> • Currently Unfit. <p>Review after _____ recommended</p>	
<ul style="list-style-type: none"> • Unfit 	

Dr. Vandana
Medical Officer
The Apollo Clinic, (Location)

Dr. VANDANA
MBBS PGDMCH
DFM (Family Medicine)
Fellowship in Diabetes
Regd. No. TSMC 21948

This certificate is not meant for medico-legal purposes

Name: Mr. SHIVANANDANA SHARMA
 Age/Gender: 22 Y/M
 Address: HYD
 Location: HYDERABAD, TELANGANA
 Doctor:
 Department: GENERAL
 Rate Plan: NIZAMPET_20052024
 Sponsor: ARCOFEMI HEALTHCARE LIMITED

MR No: CNIZ.0000126211
 Visit ID: CNIZOPV200245
 Visit Date: 15-06-2024 08:25
 Discharge Date:
 Referred By: SELF

Vitals:

Date	Pulse (Beats/min)	B.P (mmHg)	Resp (Rate/min)	Temp (F)	Height (cms)	Weight (Kgs)	Body Fat Percentage (%)	Visceral Fat Level (%)	Body Age (Years)	BMI	Waist Circum (cms)	Hip (cms)	Waist (cms)	Waist & Hip Ratio	User
15-06-2024 13:37	87 Beats/min	120/70 mmHg	19 Rate/min	98.5 F	176 cms	70 Kgs	%	%	22 Years	22.6	cms	cms	cms		AHLL09792

Patient Name	: Mr. SHIVANANDANA SHARMA	Age	: 22 Y/M
UHID	: CNIZ.0000126211	OP Visit No	: CNIZOPV200245
Reported By:	: Dr. VIKASH KUMAR SHUKLA	Conducted Date	: 15-06-2024 18.56
Referred By	: SELF		

ECG REPORT

Observation :-

1. Normal Sinus Rhythm.
2. Heart rate is 86 beats per minutes.
3. No pathological Q wave or S-T,T changes seen.
4. Normal P,Q,R,S,T waves and axis.
5. No evidence of chamber, hypertrophy or enlargement see

Impression:

**NORMAL SINUS RHYTHM
WITH IN NORMAL LIMITS**

CLINICAL CORRELATION

----- END OF THE REPORT -----

Dr. VIKASH KUMAR SHUKLA

AGE :

Measurement Results:

QRS : 88 ms
 QT/QTcB : 354 / 423 ms
 PR : 124 ms
 P : 104 ms
 RR/PP : 684 / 695 ms
 P/QRS/T : 63 / 64 / 41 degrees

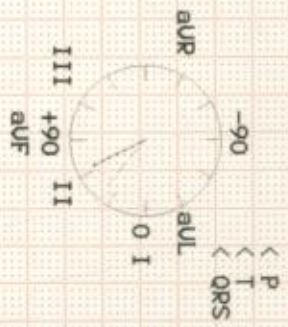

Interpretation:
 12SL - Interpretation:
 Sinus rhythm with sinus arrhythmia
 Normal ECG

-NSR
 -HR 86
 -A

Unconfirmed report.

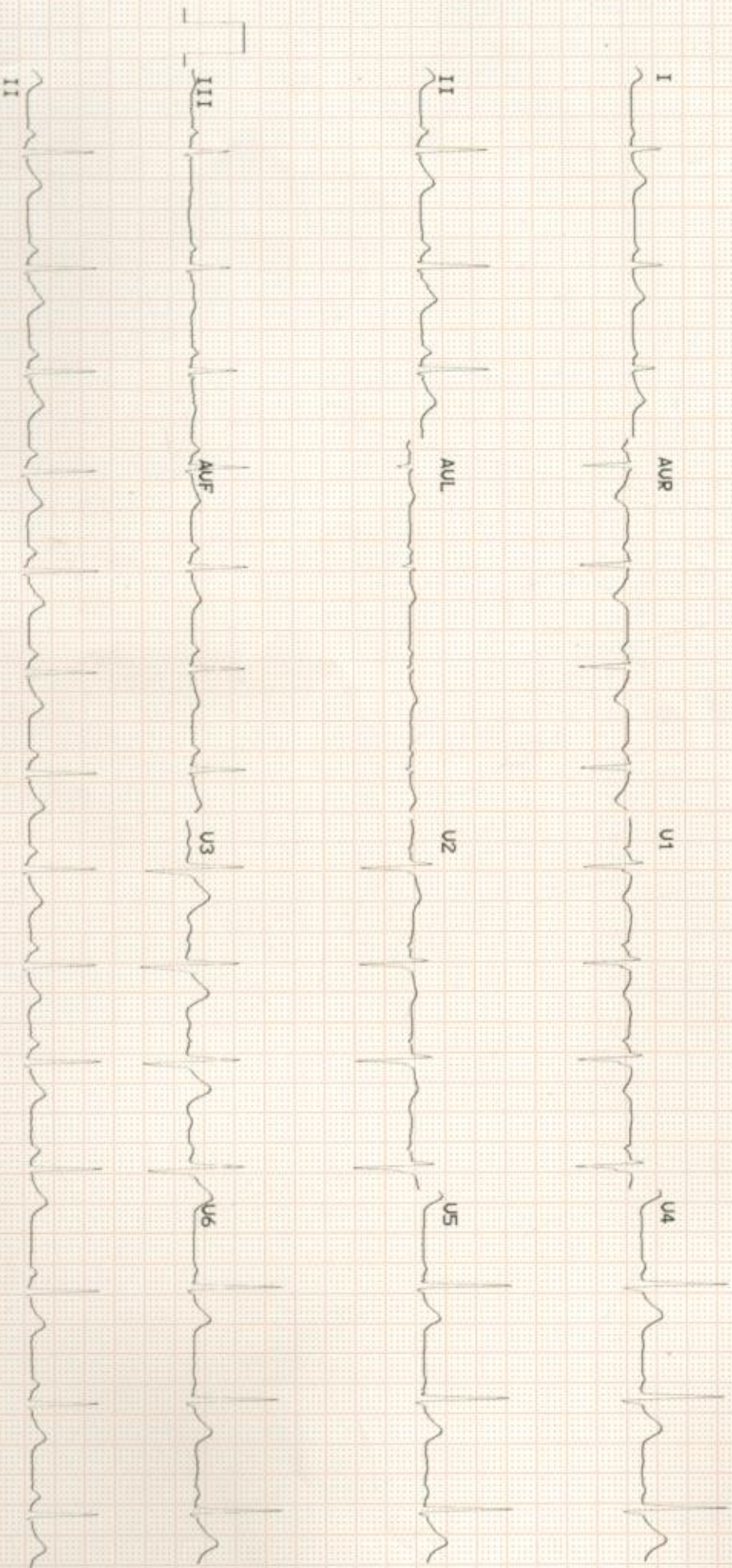

SPECTACLE PRESCRIPTION

NAME: Shivananda Sharma **GENDER:** Male **DATE:** 15/6/2024

AGE : 22

UHID: CNIZ 126211

RIGHT EYE

	SPH	CYL	AXIS	VISION
DISTANCE	Plano			6/6
NEAR	Plano			N6

LEFT EYE

	SPH	CYL	AXIS	VISION
DISTANCE	Plano			6/6
NEAR	Plano			N6

COLOUR VISION : NORMAL

DIAGNOSIS : NORMAL

OTHER FINDINGS : NORMAL

INSTRUCTIONS : BRFL GLASSES

A.Madhav Reddy
SIGNATURE

Patient Name : Mr.SHIVANANDANA SHARMA
 Age/Gender : 22 Y 9 M 22 D/M
 UHID/MR No : CNIZ.0000126211
 Visit ID : CNIZOPV200245
 Ref Doctor : Dr.SELF
 Emp/Auth/TPA ID : 400646575391

Collected : 15/Jun/2024 08:27AM
 Received : 15/Jun/2024 12:02PM
 Reported : 15/Jun/2024 02:19PM
 Status : Final Report
 Sponsor Name : ARCOFEMI HEALTHCARE LIMITED

DEPARTMENT OF HAEMATOLOGY

ARCOFEMI - MEDIWHEEL - PMC PACK H - PAN INDIA - FY2324

Test Name	Result	Unit	Bio. Ref. Range	Method
HEMOGRAM , WHOLE BLOOD EDTA				
HAEMOGLOBIN	15.6	g/dL	13-17	Spectrophotometer
PCV	46.90	%	40-50	Electronic pulse & Calculation
RBC COUNT	6.55	Million/cu.mm	4.5-5.5	Electrical Impedence
MCV	71.6	fL	83-101	Calculated
MCH	23.9	pg	27-32	Calculated
MCHC	33.3	g/dL	31.5-34.5	Calculated
R.D.W	16.5	%	11.6-14	Calculated
TOTAL LEUCOCYTE COUNT (TLC)	6,080	cells/cu.mm	4000-10000	Electrical Impedence
DIFFERENTIAL LEUCOCYTIC COUNT (DLC)				
NEUTROPHILS	44	%	40-80	Electrical Impedence
LYMPHOCYTES	43	%	20-40	Electrical Impedence
EOSINOPHILS	5	%	1-6	Electrical Impedence
MONOCYTES	8	%	2-10	Electrical Impedence
BASOPHILS	0	%	0-2	Electrical Impedence
ABSOLUTE LEUCOCYTE COUNT				
NEUTROPHILS	2675.2	Cells/cu.mm	2000-7000	Calculated
LYMPHOCYTES	2614.4	Cells/cu.mm	1000-3000	Calculated
EOSINOPHILS	304	Cells/cu.mm	20-500	Calculated
MONOCYTES	486.4	Cells/cu.mm	200-1000	Calculated
Neutrophil lymphocyte ratio (NLR)	1.02		0.78- 3.53	Calculated
PLATELET COUNT	254000	cells/cu.mm	150000-410000	Electrical impedence
ERYTHROCYTE SEDIMENTATION RATE (ESR)	3	mm at the end of 1 hour	0-15	Modified Westergren
PERIPHERAL SMEAR				

RBC MICROCYTIC HYPOCHROMIC
 WBC WITHIN NORMAL LIMITS
 PLATELETS ARE ADEQUATE ON SMEAR
 NO HEMOPARASITES SEEN
 IMPRESSION: MICROCYTIC HYPOCHROMIC BLOOD PICTURE



Dr.R.SHALINI
 M.B.B.S.,M.D(Pathology)
 Consultant Pathologist

SIN No:BED240153493

This test has been performed at Apollo Health & Lifestyle Ltd, Global Reference Laboratory,Hyderabad



Patient Name : Mr.SHIVANANDANA SHARMA
Age/Gender : 22 Y 9 M 22 D/M
UHID/MR No : CNIZ.0000126211
Visit ID : CNIZOPV200245
Ref Doctor : Dr.SELF
Emp/Auth/TPA ID : 400646575391

Collected : 15/Jun/2024 08:27AM
Received : 15/Jun/2024 12:02PM
Reported : 15/Jun/2024 02:19PM
Status : Final Report
Sponsor Name : ARCOFEMI HEALTHCARE LIMITED

DEPARTMENT OF HAEMATOLOGY

ARCOFEMI - MEDIWHEEL - PMC PACK H - PAN INDIA - FY2324



Dr.R.SHALINI
M.B.B.S,M.D(Pathology)
Consultant Pathologist

SIN No:BED240153493

This test has been performed at Apollo Health & Lifestyle Ltd, Global Reference Laboratory,Hyderabad

Page 2 of 8
CAP
ACCREDITED
COLLEGE of AMERICAN PATHOLOGISTS



Patient Name : Mr.SHIVANANDANA SHARMA
Age/Gender : 22 Y 9 M 22 D/M
UHID/MR No : CNIZ.0000126211
Visit ID : CNIZOPV200245
Ref Doctor : Dr.SELF
Emp/Auth/TPA ID : 400646575391

Collected : 15/Jun/2024 08:27AM
Received : 15/Jun/2024 12:02PM
Reported : 15/Jun/2024 03:13PM
Status : Final Report
Sponsor Name : ARCOFEMI HEALTHCARE LIMITED

DEPARTMENT OF HAEMATOLOGY

ARCOFEMI - MEDIWHEEL - PMC PACK H - PAN INDIA - FY2324

Test Name	Result	Unit	Bio. Ref. Range	Method
BLOOD GROUP ABO AND RH FACTOR , WHOLE BLOOD EDTA				
BLOOD GROUP TYPE	B			Microplate technology
Rh TYPE	Positive			Microplate technology



Dr.KASULA SIDDARTHA
M.B.B.S,DNB(Pathology)
Consultant Pathologist



SIN No:BED240153493

This test has been performed at Apollo Health & Lifestyle Ltd, Global Reference Laboratory,Hyderabad

Patient Name : Mr.SHIVANANDANA SHARMA
 Age/Gender : 22 Y 9 M 22 D/M
 UHID/MR No : CNIZ.0000126211
 Visit ID : CNIZOPV200245
 Ref Doctor : Dr.SELF
 Emp/Auth/TPA ID : 400646575391

Collected : 15/Jun/2024 11:29AM
 Received : 15/Jun/2024 01:55PM
 Reported : 15/Jun/2024 02:31PM
 Status : Final Report
 Sponsor Name : ARCOFEMI HEALTHCARE LIMITED

DEPARTMENT OF BIOCHEMISTRY

ARCOFEMI - MEDIWHEEL - PMC PACK H - PAN INDIA - FY2324

Test Name	Result	Unit	Bio. Ref. Range	Method
GLUCOSE, FASTING , NAF PLASMA	103	mg/dL	70-100	Hexokinase

Comment:

As per American Diabetes Guidelines, 2023

Fasting Glucose Values in mg/dL	Interpretation
70-100 mg/dL	Normal
100-125 mg/dL	Prediabetes
≥126 mg/dL	Diabetes
<70 mg/dL	Hypoglycemia

Note:

- The diagnosis of Diabetes requires a fasting plasma glucose of > or = 126 mg/dL and/or a random / 2 hr post glucose value of > or = 200 mg/dL on at least 2 occasions.
- Very high glucose levels (>450 mg/dL in adults) may result in Diabetic Ketoacidosis & is considered critical.

Test Name	Result	Unit	Bio. Ref. Range	Method
GLUCOSE, POST PRANDIAL (PP), 2 HOURS , SODIUM FLUORIDE PLASMA (2 HR)	137	mg/dL	70-140	HEXOKINASE

Comment:

It is recommended that FBS and PPBS should be interpreted with respect to their Biological reference ranges and not with each other.

Conditions which may lead to lower postprandial glucose levels as compared to fasting glucose levels may be due to reactive hypoglycemia, dietary meal content, duration or timing of sampling after food digestion and absorption, medications such as insulin preparations, sulfonylureas, amylin analogues, or conditions such as overproduction of insulin.

K. Anusha

Dr.K.Anusha
 M.B.B.S,M.D(Biochemistry)
 Consultant Biochemist

SIN No:PLP1463247

This test has been performed at Apollo Health & Lifestyle Ltd, Global Reference Laboratory,Hyderabad



Patient Name : Mr.SHIVANANDANA SHARMA
Age/Gender : 22 Y 9 M 22 D/M
UHID/MR No : CNIZ.0000126211
Visit ID : CNIZOPV200245
Ref Doctor : Dr.SELF
Emp/Auth/TPA ID : 400646575391

Collected : 15/Jun/2024 08:27AM
Received : 15/Jun/2024 12:16PM
Reported : 15/Jun/2024 01:50PM
Status : Final Report
Sponsor Name : ARCOFEMI HEALTHCARE LIMITED

DEPARTMENT OF BIOCHEMISTRY

ARCOFEMI - MEDIWHEEL - PMC PACK H - PAN INDIA - FY2324

Test Name	Result	Unit	Bio. Ref. Range	Method
ALANINE AMINOTRANSFERASE (ALT/SGPT) , SERUM	25	U/L	<50	IFCC

Comment:

ALT elevations are noted in liver parenchymal diseases, leading to injury / destruction of hepatocytes.

ALT levels are seen to be elevated even before the signs and symptoms of the liver injury appear.

The ALT levels remain high longer in blood as compared to AST levels. And though both the enzymes increase in liver injury, the rise in ALT is more compared to AST, thus also altering the ALT:AST ratio.

K. Anusha

Dr.K.Anusha
M.B.B.S,M.D(Biochemistry)
Consultant Biochemist

SIN No:SE04749946

This test has been performed at Apollo Health & Lifestyle Ltd, Global Reference Laboratory,Hyderabad



Patient Name : Mr.SHIVANANDANA SHARMA
Age/Gender : 22 Y 9 M 22 D/M
UHID/MR No : CNIZ.0000126211
Visit ID : CNIZOPV200245
Ref Doctor : Dr.SELF
Emp/Auth/TPA ID : 400646575391

Collected : 15/Jun/2024 08:27AM
Received : 15/Jun/2024 12:16PM
Reported : 15/Jun/2024 01:53PM
Status : Final Report
Sponsor Name : ARCOFEMI HEALTHCARE LIMITED

DEPARTMENT OF BIOCHEMISTRY

ARCOFEMI - MEDIWHEEL - PMC PACK H - PAN INDIA - FY2324

Test Name	Result	Unit	Bio. Ref. Range	Method
BILIRUBIN, TOTAL , SERUM	0.80	mg/dL	0.3-1.2	DPD

Test Name	Result	Unit	Bio. Ref. Range	Method
BUN/CREATININE RATIO , SERUM				
BLOOD UREA NITROGEN	10.6	mg/dL	8.0 - 23.0	Calculated
CREATININE	0.94	mg/dL	0.84 - 1.25	Modified Jaffe, Kinetic
BUN / CREATININE RATIO	11.23			Calculated

Test Name	Result	Unit	Bio. Ref. Range	Method
CREATININE , SERUM	0.94	mg/dL	0.84 - 1.25	Modified Jaffe, Kinetic



Dr.E.Maruthi Prasad
PhD (Biochemistry)
Consultant biochemist

SIN No:SE04749946

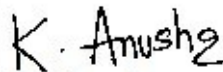

Dr.K.Anusha
M.B.B.S,M.D(Biochemistry)
Consultant Biochemist

Page 6 of 8
CAP
ACCREDITED
COLLEGE of AMERICAN PATHOLOGISTS



This test has been performed at Apollo Health & Lifestyle Ltd, Global Reference Laboratory,Hyderabad

Apollo Health and Lifestyle Limited (CIN - U85110TG2000PLC115819)

Regd. Office: 1-10-60/62, Ashoka Raghupathi Chambers, 5th Floor, Begumpet, Hyderabad, Telangana - 500 016 |
www.apollohl.com | Email ID: enquiry@apollohl.com, Ph No: 040-4904 7777, Fax No: 4904 7744

APOLLO CLINICS NETWORK

Telangana: Hyderabad (AS Rao Nagar | Chanda Nagar | Kondapur | Nallakunta | Nizampet | Manikonda | Uppal) | Andhra Pradesh: Vizag (Seethamma Peta) | Karnataka: Bangalore (Basavanagudi | Bellandur | Electronics City | Fraser Town | HSR Layout | Indira Nagar | JP Nagar | Kundalahalli | Koramangala | Sarjapur Road) | Mysore (VV Mohalla) | Tamilnadu: Chennai (Annanagar | Kotturpuram | Mogappair | T Nagar | Valasaravakkam | Velachery) | Maharashtra: Pune (Aundh | Nigdi Pradhikaran | Viman Nagar | Wanowrie) | Uttar Pradesh: Ghaziabad (Indrapuram) | Gujarat: Ahmedabad (Satellite) | Punjab: Amritsar (Court Road) | Haryana: Faridabad (Railway Station Road)

Address:
Plot no. 3 & 4, Survey no. 239 Qutbullapur mandal, R R Dist,
Nizampet, Hyderabad, Telangana, India - 500072

 **1860 500 7788**
www.apolloclinic.com

Patient Name : Mr.SHIVANANDANA SHARMA
 Age/Gender : 22 Y 9 M 22 D/M
 UHID/MR No : CNIZ.0000126211
 Visit ID : CNIZOPV200245
 Ref Doctor : Dr.SELF
 Emp/Auth/TPA ID : 400646575391

Collected : 15/Jun/2024 08:27AM
 Received : 15/Jun/2024 11:58AM
 Reported : 15/Jun/2024 12:23PM
 Status : Final Report
 Sponsor Name : ARCOFEMI HEALTHCARE LIMITED

DEPARTMENT OF CLINICAL PATHOLOGY

ARCOFEMI - MEDIWHEEL - PMC PACK H - PAN INDIA - FY2324

Test Name	Result	Unit	Bio. Ref. Range	Method
COMPLETE URINE EXAMINATION (CUE) , URINE				
PHYSICAL EXAMINATION				
COLOUR	PALE YELLOW		PALE YELLOW	Physical measurement
TRANSPARENCY	CLEAR		CLEAR	Physical measurement
pH	6.5		5-7.5	Bromothymol Blue
SP. GRAVITY	1.007		1.002-1.030	Dipstick
BIOCHEMICAL EXAMINATION				
URINE PROTEIN	NEGATIVE		NEGATIVE	PROTEIN ERROR OF INDICATOR
GLUCOSE	NEGATIVE		NEGATIVE	GOD-POD
URINE BILIRUBIN	NEGATIVE		NEGATIVE	AZO COUPLING
URINE KETONES (RANDOM)	NEGATIVE		NEGATIVE	Sodium nitro prusside
UROBILINOGEN	NORMAL		NORMAL (0.1-1.8mg/dl)	Diazonium salt
NITRITE	NEGATIVE		NEGATIVE	Griess reaction
LEUCOCYTE ESTERASE	NEGATIVE		NEGATIVE	Diazonium salt
CENTRIFUGED SEDIMENT WET MOUNT AND MICROSCOPY				
PUS CELLS	1	/hpf	0-5	Automated Image based microscopy
EPITHELIAL CELLS	1	/hpf	< 10	Automated Image Based Microscopy
RBC	0	/hpf	0-2	Automated Image based microscopy
CASTS	ABSENT	/lpf	0-2 Hyaline Cast	Automated Image based microscopy
CRYSTALS	ABSENT	/hpf	Occasional-Few	Automated Image based microscopy

Comment:

All urine samples are checked for adequacy and suitability before examination. Microscopy findings are reported as an average of 10 high power fields.



Dr.R.SHALINI
 M.B.B.S.,M.D(Pathology)
 Consultant Pathologist

SIN No:UR2366888

This test has been performed at Apollo Health & Lifestyle Ltd, Global Reference Laboratory,Hyderabad

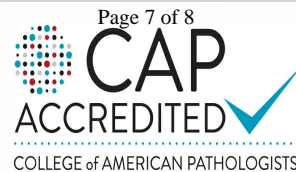

Patient Name : Mr.SHIVANANDANA SHARMA
Age/Gender : 22 Y 9 M 22 D/M
UHID/MR No : CNIZ.0000126211
Visit ID : CNIZOPV200245
Ref Doctor : Dr.SELF
Emp/Auth/TPA ID : 400646575391

Collected : 15/Jun/2024 08:27AM
Received : 15/Jun/2024 11:58AM
Reported : 15/Jun/2024 12:23PM
Status : Final Report
Sponsor Name : ARCOFEMI HEALTHCARE LIMITED

DEPARTMENT OF CLINICAL PATHOLOGY

ARCOFEMI - MEDIWHEEL - PMC PACK H - PAN INDIA - FY2324

*** End Of Report ***

Result/s to Follow:
PERIPHERAL SMEAR



Dr.R.SHALINI
M.B.B.S,M.D(Pathology)
Consultant Pathologist

SIN No:UR2366888

This test has been performed at Apollo Health & Lifestyle Ltd, Global Reference Laboratory,Hyderabad

Page 8 of 8
CAP
ACCREDITED
COLLEGE of AMERICAN PATHOLOGISTS



Patient Name : Mr. SHIVANANDANA SHARMA

Age/Gender : 22 Y/M

UHID/MR No. : CNIZ.0000126211

OP Visit No : CNIZOPV200245

Sample Collected on :

Reported on : 16-06-2024 14:24

LRN# : RAD2351978

Specimen :

Ref Doctor : SELF

Emp/Auth/TPA ID : 400646575391

DEPARTMENT OF RADIOLOGY

X-RAY CHEST PA

Both lung fields and hila are normal .

No obvious active pleuro-parenchymal lesion seen .

Both costophrenic and cardiophrenic angles are clear .

Both diaphragms are normal in position and contour .

Thoracic wall and soft tissues appear normal.

CONCLUSION :

No obvious abnormality seen



Dr. P SATISH KUMAR
MBBS,DMRD
Radiology

Patient Name : Mr. SHIVANANDANA SHARMA

Age/Gender : 22 Y/M

UHID/MR No. : CNIZ.0000126211

OP Visit No : CNIZOPV200245

Sample Collected on :

Reported on : 16-06-2024 14:24

LRN# : RAD2351978

Specimen :

Ref Doctor : SELF

Emp/Auth/TPA ID : 400646575391

DEPARTMENT OF RADIOLOGY

X-RAY CHEST PA

Both lung fields and hila are normal .

No obvious active pleuro-parenchymal lesion seen .

Both costophrenic and cardiophrenic angles are clear .

Both diaphragms are normal in position and contour .

Thoracic wall and soft tissues appear normal.

CONCLUSION :

No obvious abnormality seen



Dr. P SATISH KUMAR
MBBS,DMRD
Radiology

Your appointment is confirmed

CN12 126211

noreply@apolloclinics.info <noreply@apolloclinics.info>

Fri 6/14/2024 4:23 PM

To:shivanandanasharma6@gmail.com <shivanandanasharma6@gmail.com>

Cc:Nizampet Apolloclinic <nizampet@apolloclinic.com>;Tushar Agarwal <tushar.agarwal@apolloclinic.com>;Syamsunder M <syamsunder.m@apollohl.com>

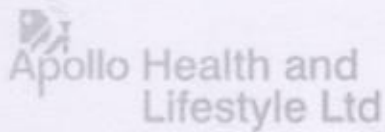

Dear Shivanandana Sharma,

Greetings from Apollo Clinics,

Your corporate health check appointment is confirmed at NIZAMPET clinic on 2024-06-15 at 07:30-07:45.

Payment Mode	
Corporate Name	ARCOFEMI HEALTHCARE LIMITED
Agreement Name	[ARCOFEMI MEDIWHEEL PMC CREDIT PAN INDIA OP AGREEMENT]
Package Name	[ARCOFEMI - MEDIWHEEL - PMC PACK H - PAN INDIA - FY2324]

"Kindly carry with you relevant documents such as HR issued authorization letter and or appointment confirmation mail and or valid government ID proof and or company ID card and or voucher as per our agreement with your company or sponsor."

Note: Video recording or taking photos inside the clinic premises or during camps is not allowed and would attract legal consequences.

Note: Also once appointment is booked, based on availability of doctors at clinics tests will happen, any pending test will happen based on doctor availability and clinics will be updating the same to customers.

Instructions to be followed for a health check:

1. Please ensure you are on complete fasting for 10-To-12-Hours prior to check.
2. During fasting time do not take any kind of alcohol, cigarettes, tobacco or any other liquids (except Water) in the morning. If any medications taken, pls inform our staff before health check.
3. Please bring all your medical prescriptions and previous health medical records with you.
4. Kindly inform our staff, if you have a history of diabetes and cardiac problems.

For Women:

1. Pregnant women or those suspecting are advised not to undergo any X-Ray



भारत सरकार
GOVERNMENT OF INDIA



शिवानंदन शर्मा
Shivanandana Sharma
जन्म तारीख/DOB: 24/08/2001
पुरुष/ MALE
Mobile No: 9515985264

4006 4657 5391
VID : 9122 4371 1805 9043

Details as on: 26/11/2023

ना आदर्श , ना गुरिंभु

Patient Name : Mr. SHIVANANDANA SHARMA Age : 22 Y/M
UHID : CNIZ.0000126211 OP Visit No : CNIZOPV200245
Reported By: : Dr. VIKASH KUMAR SHUKLA Conducted Date : 15-06-2024 18:56
Referred By : SELF

ECG REPORT

Observation :-

1. Normal Sinus Rhythm.
2. Heart rate is 86 beats per minutes.
3. No pathological Q wave or S-T,T changes seen.
4. Normal P,Q,R,S,T waves and axis.
5. No evidence of chamber, hypertrophy or enlargement see

Impression:

**NORMAL SINUS RHYTHM
WITH IN NORMAL LIMITS**

CLINICAL CORRELATION

----- END OF THE REPORT -----

Dr. VIKASH KUMAR SHUKLA