



भारत सरकार

Government of India

कर्मलेश कुमार  
Karmlesh Kumar



जन्म तिथि / DOB: 18/05/1987  
पुल / Male



9933 2497 0117

आधार - आम आदमी का अधिकार



भारतीय पहचान प्राधिकरण  
Unique Identification Authority of India™

नाम: आशुतोष महेशु राम  
मिहौली वार्ड नं.3, महमूदपुर  
मुगलसराय, मुगलसराय, चंडौली  
उत्तर प्रदेश, 232101

Address: S/O: Maheshu  
Ram, gidhauri ward no.3,  
mahmoodpur, Mugalsarai,  
Chandauli, Mugalsarai, Uttar  
Pradesh, 232101

9933 2497 0117

1947  
1800 300 1947

help@uidai.gov.in

www.uidai.gov.in



# PANACEA HOSPITAL

B 36/44 F.K KABIR NAGAR, DURGAKUND  
TOLLFREE NO-18001233070. Whatsapp No - 8795832852  
www.piire.org  
panaceaquery@gmail.com|panceahospital@gmail.com



## OP Slip

Print Date : 08-Mar-2024 09:20AM



UHID No :-	UD-23240006671	OP No :-	OP-23240020489	OP Date :-	08 Mar 2024 9:20AM
Patient Name :-	Mr KAMLESH KUMAR	Age/Sex :-	36 Y/Male	Mobile No :-	8005242837
Father :-	MAHESHU RAM	Department :-	GENERAL MEDICINE		
Pay Type :-	Cash	Consultant :-	Dr Pallavi Mishra (MBBS,MD,MBBS)		
Token No :-	NOR - 3	Paid/Bal :-	0.00 /1030.00		
Patient Type :-	Normal				
Address :-	GIDHAULI WARD NO-3 MHMOODPUR MUGALSARAI 232101,CHANDALI				

BP :-  
height :-  
Weight (kg) :-  
BMI :-

Rx

$\Delta$  COPD  
Hypertension  
Dyslipidemia

For 5yr < 5 mm  
Do take - Ammonia fr 250mg Am  
TS - Dosty 4mg  $\frac{1}{2}$  -  $\frac{1}{2}$  Am  
TS - Mirtazapine 15mg  
TS - Dosty 4mg  
TS - Remy 1mg  
Be use (as per)

Printed By : Ms. Renuka  
Created By : Ms. Renuka

DR. Pallavi Mishra  
MBBS, MD(GENERAL MEDICINE)  
MCI Reg. No.52033



# PANACEA HOSPITAL

B 36/44 F.K KABIR NAGAR, DURGAKUND  
TOLLFREE NO-18001233070. Whatsapp No - 8795832852  
www.piire.org  
panaceaquery@gmail.com|panaceahospitalit@gmail.com



## OP Slip

Print Date : 08-Mar-2024 09:21AM



UHID No :-	UD-23240006671	OP No :-	OP-23240020489	OP Date :-	08 Mar 2024 9:20AM
Patient Name :-	Mr KAMLESH KUMAR	Age/Sex :-	36 Y/Male	Mobile No :-	8005242837
Father :-	MAHESHU RAM	Department :-	DENTAL		
Pay Type :-	Cash	Consultant :-	Dr SHRUTI MISHRA (AA)		
Token No :-	NOR. - 3	Paid/Bal :-	0.00 /1030.00		
Patient Type :-	Normal				
Address :-	GIDHAULI WARD NO-3 MHMOODPUR MUGALSARAI 232101,CHANDAUJI				

BP :-  
height :-  
Weight (kg) :-  
BMI :-

**Rx**  
p/c - Stains/ calculus ++  
o/c - Bacterial proximal caries ++  
T/c - required scaling / polishing

*Shruti*  
**Dr. SHRUTI MISHRA**  
BDS, (DENTIST)  
MCI Reg. No. (A-09784)

Printed By : Ms. Renuka  
Created By : Ms. Renuka



# PANACEA HOSPITAL

B 36/44 F.K KABIR NAGAR, DURGAKUND  
TOLLFREE NO-18001233070. Whatsapp No - 8795832852  
www.piire.org  
panaceaquery@gmail.com|panaceahospital@gmail.com



## OP Slip

Print Date : 08-Mar-2024 09:20AM



UHID No	:- UD-23240006671	OP No	:- OP-23240020489	OP Date	:- 08 Mar 2024 9:20AM
Patient Name	:- Mr KAMLESH KUMAR	Age/Sex	:- 36 Y/Male	Mobile No	:- 8005242837
Father	:- MAHESHU RAM	Department	:- OPHTHALMOLOGY		
Pay Type	:- Cash	Consultant	:- Dr Santosh Verma (MBBS,MS)		
Token No	:- NOR - 3	Paid/Bal	:- 0.00 /1030.00		
Patient Type	:- Normal				
Address	:- GIDHAULI WARD NO-3 MHMOODPUR MUGALSARAI 232101,CHANDALI				

BP :- 130/90  
height :- 173  
Weight (kg) :- 81  
BMI :- 27.06

NC - 41

WC - 105

CH - 62

PR - 88

SPO<sub>2</sub> - 99

PEFR - 300

Rx

cons  
6/6  
6/6

~~7/8~~  
~~7/8~~

BE. Eucromatopsia  
= dry eye.

Q. B/E

1. G. USSTONE ULTRA 1X

ASV. - R/O 15-day 1s.c

Printed By : Ms. Renuka

Created By : Ms. Renuka

**Dr. SANTOSH VERMA**  
MBBS, MS (Ophthalmologist)  
MCI Reg. No. 09-34327



# PANACEA HOSPITAL

B 36/44 F.K KABIR NAGAR, DURGAKUND  
TOLLFREE NO-18001233070. Whatsapp No - 8795832852  
www.piire.org  
panaceaquery@gmail.com|panceahospital@gmail.com



## OP Slip

Print Date : 08-Mar-2024 09:21AM



<b>UHID No</b>	:- UD-23240006671	<b>OP No</b>	:- OP-23240020489	<b>OP Date</b>	:- 08 Mar 2024 9:20AM
<b>Patient Name</b>	:- Mr KAMLESH KUMAR	<b>Age/Sex</b>	:- 36 Y/Male	<b>Mobile No</b>	:- 8005242837
<b>Father</b>	:- MAHESHU RAM	<b>Department</b>	:- DERMATOLOGY		
<b>Pay Type</b>	:- Cash	<b>Consultant</b>	:- Dr DR ASHUTOSH MISHRA (MBBS,MD)		
<b>Token No</b>	:- NOR - 3	<b>Paid/Bal</b>	:- 0.00 /1030.00		
<b>Patient Type</b>	:- Normal				
<b>Address</b>	:- GIDHAULI WARD NO-3 MHMOODPUR MUGALSARA  232101,CHANDAUJI				

BP :-  
height :-  
Weight (kg) :-  
BMI :-

Rx

Rx

Rougney labir (1) -> 0-12

King Har



Printed By : Ms. Renuka  
Created By : Ms. Renuka

**Facilities:**

All clinical Biomedical & Hematology Investigations including Bone Marrow Examination  
 VPT, Podiascan & Complete Foot Care (First Time in Purvanchal)  
 All Hormonal Investigation by Chemiluminescent Method  
 Visceral Fat by (AB-140) Ambulatory BP Monitoring  
 CGMS & Insulin Pump Available  
 PFT, 2D-ECHO (Color Doppler), Holter, TMT, Cardiac-3 available  
 VIA, VILI, Colposcopy available  
 Special Endocrinological Investigation Protocols.

ISO 9001:2008 Certified  
 Mobile: 9389994334, 9554572190, 9453837595



# Panacea Pathology

## Clinical Reference Lab

Persistence, Preparedness and Precision  
 EQAS (CMC Vellore Attached) & IQAS System  
 पूर्वांचल की सर्वोत्तम गुणवत्ता वाली पैथोलॉजी

<b>UHID No</b>	:- UD-23240006671	<b>Booking No/Date</b>	:- 44 / 08-Mar-2024 12:21 PM
<b>Patient Name</b>	:- Mr KAMLESH KUMAR	<b>Age/Sex</b>	:- 36 Y/M
<b>Father</b>	:- MAHESHU RAM	<b>OP No</b>	:- OP-23240020489
<b>Address</b>	:- GIDHAULI WARD NO-3 MHMOODPUR MUGALSARAI 232101, CHANDAULI	<b>Mobile No</b>	:- 8005242837
<b>Consultant</b>	:- Dr Pallavi Mishra (MBBS,MD)		

Investigations	Observations	Biological Ref. Interval	Unit
<b>HAEMATOLOGY</b>			
<b>CBC</b>			
HAEMOGLOBIN <small>DefaultMethod / test Machine</small>	15.1	13.00 - 16.00	gm/dl
TLC <small>Methodology / Cam</small>	5,900	4000.00 - 11000.00	Cells/cumm.
<b>DLC DIFFERENTIAL LEUCOCYTE COUNT</b>			
NEUTROPHILS	60	40.00 - 75.00	%
LYMPHOCYTES	36	20.00 - 45.00	%
EOSINOPHILS	01	1.00 - 6.00	%
MONOCYTES	03	2.00 - 10.00	%
BASOPHILS	00	<1-2	%
PLATELET COUNT	1.62	1.50 - 4.10	lacs /cumm
PCV	<b>46.2</b>	33.00 - 42.00	%
RBC <small>Methodology / Cam</small>	4.80	4.50 - 5.50	million/cumm
MCV(MEAN CELL VOLUME)	96.3	83.00 - 101.00	fl
MCH(MEAN CELL HAEMOGLOBIN)	31.5	27.00 - 32.00	pg
MCHC	32.7	31.50 - 35.00	gm%
RDW-CV	13.3	11.00 - 16.00	%
RDW-SD	52.0	37.00 - 57.00	fl

Consulting Pathologist  
 DR. UMESH KUMAR  
 M.D. (MD (Pathology))  
 M.C. Reg. No. 11413  
 M.D., Pathology

Lab Technician

Timing : 24/7 hrs

This Report is not valid for medico legal purpose

Note: These tests have technical limitations. Clinico-pathological interpretation is necessary. In case of any disparity test may be repeated immediately.

Address : 36/44 FK Kabir Nagar, Durgakund, Varanasi - 221005

Email: [dramishra@gmail.com](mailto:dramishra@gmail.com), [drpallaviojha@gmail.com](mailto:drpallaviojha@gmail.com) Website: [panaceahospital.org](http://panaceahospital.org)

**Facilities:**

All clinical Biomedical & Hematology Investigations including Bone Marrow Examination  
 VPT, Podiascan & Complete Foot Care (First Time in Purvanchal)  
 All Hormonal Investigation by Chemiluminescent Method  
 Visceral Fat by (AB-140) Ambulatory BP Monitoring  
 CGMS & Insulin Pump Available  
 PFT, 2D-ECHO (Color Doppler), Holter, TMT, Cardiac-3 available  
 VIA, VILI, Colposcopy available  
 Special Endocrinological Investigation Protocols.

ISO 9001:2008 Certified

Mobile: 9389994334, 9554572190, 9453837595

**Panacea Pathology****Clinical Reference Lab**

Persistence, Preparedness and Precision  
 EQAS (CMC Vellore Attached) & IQAS System  
 पूर्वांचल की सर्वोत्तम गुणवत्ता वाली पैथोलॉजी

<b>UHID No</b>	:- UD-23240006671	<b>Booking No/Date</b>	:- 44 / 08-Mar-2024 12:21 PM
<b>Patient Name</b>	:- Mr KAMLESH KUMAR	<b>Age/Sex</b>	:- 36 Y/M
<b>Father</b>	:- MAHESHU RAM	<b>OP No</b>	:- OP-23240020489
<b>Address</b>	:- GIDHAULI WARD NO-3 MHMOODPUR MUGALSARAI 232101, CHANDAULI	<b>Mobile No</b>	:- 8005242837
<b>Consultant</b>	:- Dr Pallavi Mishra (MBBS,MD)		

**Investigations****Observations****Biological Ref. Interval****Unit****URINE EXAMINATION****URINE ROUTINE EXAMINATION****PHYSICAL EXAMINATION**

QUANTITY	25		ml
COLOR <i>Methodology</i>	STRAW	CLEAR YELLOW	
APPEARANCE <i>DefaultMethod</i>	CLEAR	CLEAR	

**CHEMICAL EXAMINATION**

SPECIFIC GRAVITY	1.025	1.01 - 1.03	
PH	5.5	4.60 - 8.00	
GLUCOSE	NIL	60.00 - 100.00	mg/dl
PROTEIN-	NIL		

**MICROSCOPIC EXAMINATION**

PUS CELLS	01-02	2.00 - 3.00	/HPF
RBCS ( RED BLOOD CELLS)	NIL	4.50 - 5.50	/HPF
EPITHELIAL CELLS	NIL		/HPF
CASTS	ABSENT	ABSENT	
CRYSTALS	ABSENT	ABSENT	

Lab Technician

  
 Consulting Pathologist  
 DR. UMESH KUMAR  
 (M.D., Pathology)  
 M.B.B.S. (GIST)  
 M.D., Pathology

Timing : 24/7 hrs

This Report is not valid for medico legal purpose

Note: These tests have technical limitations. Clinico-pathological interpretation is necessary. In case of any disparity test may be repeated immediately.

Address : 36/44 FK Kabir Nagar, Durgakund, Varanasi - 221005

Email: [dramishra@gmail.com](mailto:dramishra@gmail.com), [drpallaviojha@gmail.com](mailto:drpallaviojha@gmail.com) Website: [panaceahospital.org](http://panaceahospital.org)



**Facilities:**

All clinical Biomedical & Hematology Investigations including Bone Marrow Examination  
VPT, Podiascan & Complete Foot Care (First Time in Purvanchal)  
All Hormonal Investigation by Chemiluminescent Method  
Visceral Fat by (AB-140) Ambulatory BP Monitoring  
CGMS & Insulin Pump Available  
PFT, 2D-ECHO (Color Doppler), Holter, TMT, Cardiac-3 available  
VIA, VILI, Colposcopy available  
Special Endocrinological Investigation Protocols.

**Panacea Pathology****Clinical Reference Lab**

Persistence, Preparedness and Precision  
EQAS (CMC Vellore Attached) & IQAS System  
पूर्वांचल की सर्वोत्तम गुणवत्ता वाली पैथोलॉजी

<b>UHID No</b>	:- UD-23240006671	<b>Booking No/Date</b>	:- 44 / 08-Mar-2024 12:21 PM
<b>Patient Name</b>	:- Mr KAMLESH KUMAR	<b>Age/Sex</b>	:- 36 Y/M
<b>Father</b>	:- MAHESHU RAM	<b>OP No</b>	:- OP-23240020489
<b>Address</b>	:- GIDHAULI WARD NO-3 MHMOODPUR MUGALSARAI 232101, CHANDAULI	<b>Mobile No</b>	:- 8005242837
<b>Consultant</b>	:- Dr Pallavi Mishra (MBBS,MD)		

Investigations	Observations	Biological Ref. Interval	Unit
<b><u>BIOCHEMISTRY</u></b>			
<b>BLOOD SUGAR FASTING</b>			
GLUCOSE	✓ 108.0	60.00 - 100.00	mg/dl
PRE-DIABETICS(IMPAIRED FASTING TOLER)	-	100.00 - 125.00	mg/dl
DIABETICS	-	upto 126	mg/dl
TARGET IN DM	-	80.00 - 130.00	mg/dl
<b><u>BIOCHEMISTRY</u></b>			
<b>PPBS(POST PRANDIAL BLOOD SUGAR)</b>			
POST PRANDIAL BLOOD GLUCOSE(2 HR AFTER MEAL)	120.0	110.00 - 150.00	mg/dl
IGT(2 HR 75GM GLUCOSE)	-	140.00 - 199.00	mg/dl
DIABETES	-	upto200	mg/dl
TARGET IN DM	-	80.00 - 130.00	mg/dl
<b><u>HAEMATOLOGY</u></b>			
ESR	10.0	0.00 - 15.00	mm at 1 hr
<b>BLOOD GROUP ABO &amp; RH FACTOR</b>			
BLOOD GROUP	"O"		
RH FACTOR	POSITIVE		

Lab Technician

Consulting Pathologist  
DR. UMESH KUMAR  
MBBS, MD (PATHOLOGIST)  
Panacea Pathology

Timing : 24/7 hrs

This Report is not valid for medico legal purpose

Note: These tests have technical limitations. Clinico-pathological interpretation is necessary. In case of any disparity test may be repeated immediately.

Address : 36/44 FK Kabir Nagar, Durgakund, Varanasi – 221005

Email: [dramishra@gmail.com](mailto:dramishra@gmail.com), [drpallaviojha@gmail.com](mailto:drpallaviojha@gmail.com) Website: [panaceahospital.org](http://panaceahospital.org)

**Facilities:**

All clinical Biomedical & Hematology Investigations including Bone Marrow Examination  
 VPT, Podiascan & Complete Foot Care (First Time in Purvanchal)  
 All Hormonal Investigation by Chemiluminescent Method  
 Visceral Fat by (AB-140) Ambulatory BP Monitoring  
 CGMS & Insulin Pump Available  
 PFT, 2D-ECHO (Color Doppler), Holter, TMT, Cardiac-3 available  
 VIA, VILI, Colposcopy available  
 Special Endocrinological Investigation Protocols.

ISO 9001:2008 Certified  
 Mobile: 9389994334, 9554572190, 9453837595



# Panacea Pathology

## Clinical Reference Lab

Persistence, Preparedness and Precision  
 EQAS (CMC Vellore Attached) & IQAS System  
 पूर्वांचल की सर्वोत्तम गुणवत्ता वाली पैथोलॉजी

<b>UHID No</b>	:- UD-23240006671	<b>Booking No/Date</b>	:- 44 / 08-Mar-2024 12:21 PM
<b>Patient Name</b>	:- Mr KAMLESH KUMAR	<b>Age/Sex</b>	:- 36 Y/M
<b>Father</b>	:- MAHESHU RAM	<b>OP No</b>	:- OP-23240020489
<b>Address</b>	:- GIDHAULI WARD NO-3 MHMOODPUR MUGALSARAI 232101, CHANDAULI	<b>Mobile No</b>	:- 8005242837
<b>Consultant</b>	:- Dr Pallavi Mishra (MBBS,MD)		

Investigations	Observations	Biological Ref. Interval	Unit
<b>HBA1C -(BY GOLD STANDARD METHOD :HPLC)</b>	5.7	Normal: 4.0 - 5.4 Prediabetic : 5.5 -6.3 Diabetes mellitus := 6.4	%

### BIOCHEMISTRY

#### LIPID PROFILE

TOTAL CHOLESTROL	159.0	Desirable : - &lt; 200 mg/dL Borderline: - 200 - 239 mg/dL High : - &gt; 240mg/dL	mg/dl
TRIGLYCERIDES	152.0	35.00 - 160.00	mg/dl
HDL CHOLESTROL	43.0	35.30 - 79.50	mg/dl
LDL CHOLESTROL	85.6	&lt;130	mg/dl
VLDL	30.40	&lt;40	mg/dl
CHOLESTROL/ HDL RATIO	3.70	&lt;3.0 LOW RISK, 3.0-5.0 AVG RISK, &gt;5.0 HIGH RISK	ratio
LDL/HDL RATIO	1.99	&lt;3	ratio

#### LFT (LIVER FUNCTION TESTS)

TOTAL BILIRUBIN	0.66	0.00 - 1.20	mg/dl
DIRECT BILIRUBIN	0.25	0.00 - 0.30	
INDIRECT BILIRUBIN	0.41	0.20 - 0.70	mg/dl
SGOT	28.0	2.00 - 31.00	U/L

Consulting Pathologist

DR. UMESH KUMAR  
 MBBS,MD (PATHOLOGIST)  
 M.D. Pathology  
 M.D. Reg. No. 41413

Lab Technician

Timing : 24/7 hrs

This Report is not valid for medico legal purpose

Note: These tests have technical limitations. Clinico-pathological interpretation is necessary. In case of any disparity test may be repeated immediately.

Address : 36/44 FK Kabir Nagar, Durgakund, Varanasi - 221005

Email: [dramishra@gmail.com](mailto:dramishra@gmail.com), [drpallaviojha@gmail.com](mailto:drpallaviojha@gmail.com) Website: [panaceahospital.org](http://panaceahospital.org)

**Facilities:**

All clinical Biomedical & Hematology Investigations including Bone Marrow Examination  
VPT, Podiascan & Complete Foot Care (First Time in Purvanchal)  
All Hormonal Investigation by Chemiluminescent Method  
Visceral Fat by (AB-140) Ambulatory BP Monitoring  
CGMS & Insulin Pump Available  
PFT, 2D-ECHO (Color Doppler), Holter, TMT, Cardiac-3 available  
VIA, VILI, Colposcopy available  
Special Endocrinological Investigation Protocols.

**Panacea Pathology****Clinical Reference Lab**

Persistence, Preparedness and Precision  
EQAS (CMC Vellore Attached) & IQAS System  
पूर्वांचल की सर्वोत्तम गुणवत्ता वाली पैथोलॉजी

**UHID No** :- UD-23240006671  
**Booking No/Date** :- 44 / 08-Mar-2024 12:21 PM  
**Patient Name** :- Mr KAMLESH KUMAR  
**Age/Sex** :- 36 Y/M  
**Father** :- MAHESHU RAM  
**OP No** :- OP-23240020489  
**Address** :- GIDHAULI WARD NO-3 MHMOODPUR  
MUGALSARAI 232101, CHANDAULI  
**Mobile No** :- 8005242837  
**Consultant** :- Dr Pallavi Mishra (MBBS,MD)

Investigations	Observations	Biological Ref. Interval	Unit
SGPT	26.0	10.00 - 45.00	U/L
ALKALINE PHOSPHATASE	61.0	25.00 - 140.00	U/L
TOTAL PROTIENS	7.22	6.60 - 8.70	g/dl
ALBUMIN	4.10	3.50 - 5.20	gm%
GLOBULIN	3.12	1.50 - 3.60	gms/dl
A/G RATIO	1.31	2:1	RATIO
<b>RFT (RENAL FUNCTION TESTS)</b>			
BLOOD UREA	17.0	10.00 - 50.00	mg/dl
SERUM CREATININE	0.67	0.60 - 1.60	mg/dl
URIC ACID	3.92	3.60 - 7.70	mg/dl
YGGT	18.0	10.00 - 50.00	U/L
<b>IMMUNOLOGY</b>			
<b>THYROID PROFILE (T3,T4,TSH)</b>			
T3	0.98	0.60 - 1.81	ng/ml
T4	7.8	4.50 - 10.90	ug/dl
TSH	2.52	0.39 - 6.10	uIU/mL

Lab Technician

Timing : 24/7 hrs

This Report is not valid for medico legal purpose

  
Consulting Pathologist  
DR. UMESH KUMAR  
MBBS, MD (PATHOLOGIST)  
M.D. Pathology 13

Note: These tests have technical limitations. Clinico-pathological interpretation is necessary. In case of any disparity test may be repeated immediately.

Address : 36/44 FK Kabir Nagar, Durgakund, Varanasi - 221005

Email: [dramishra@gmail.com](mailto:dramishra@gmail.com), [drpallaviojha@gmail.com](mailto:drpallaviojha@gmail.com) Website: [panaceahospital.org](http://panaceahospital.org)

**Facilities:**

All-clinical Biomedical & Hematology Investigations  
 including Bone Marrow Examination  
 VPT, Podiascan & Complete Foot Care (First Time in Purvanchal)  
 All Hormonal Investigation by Chemiluminescent Method  
 Visceral Fat by (AB-140) Ambulatory BP Monitoring  
 CGMS & Insulin Pump Available  
 PFT, 2D-ECHO (Color Doppler), Holter, TMT, Cardiac-3 available  
 VIA, VILI, Colposcopy available  
 Special Endocrinological Investigation Protocols.

ISO 9001:2008 Certified  
 Mobile: 9389994334, 9554572190, 9453837595



# Panacea Pathology

## Clinical Reference Lab

Persistence, Preparedness and Precision  
 EQAS (CMC Vellore Attached) & IQAS System  
 पूर्वांचल की सर्वोत्तम गुणवत्ता वाली पैथोलॉजी

<b>UHID No</b>	:- UD-23240006671	<b>Booking No/Date</b>	:- 44 / 08-Mar-2024 12:21 PM
<b>Patient Name</b>	:- Mr KAMLESH KUMAR	<b>Age/Sex</b>	:- 36 Y/M
<b>Father</b>	:- MAHESHU RAM	<b>OP No</b>	:- OP-23240020489
<b>Address</b>	:- GIDHAULI WARD NO-3 MHMOODPUR MUGALSARAI 232101, CHANDAULI	<b>Mobile No</b>	:- 8005242837
<b>Consultant</b>	:- Dr Pallavi Mishra (MBBS,MD)		

Investigations	Observations	Biological Ref. Interval	Unit
----------------	--------------	--------------------------	------

### PARASITOLOGY

#### STOOL ROUTINE

##### GROSS EXAMINATON

COLOR <i>Methodology</i>	YELLOW	CLEAR YELLOW	
CONSISTANCY	NORMAL		
BLOOD	ABSENT		
MUCUS	ABSENT		
<b><u>MICROSCOPIC EXAMINATON</u></b>			
OVA OR EGGS OF HELMINTHS	ABSENT		
CYST OF PROTOZOA	ABSENT		
VEG. FORMS OF PROTOZOA	ABSENT		
PUS CELLS	04-05	2.00 - 3.00	/HPF
RBC <i>Methodology / Carr</i>	NIL	4.50 - 5.50	million/cumm

\* END OF REPORT \*

Lab Technician

Timing : 24/7 hrs

This Report is not valid for medico legal purpose

Consulting Pathologist

DR. UMESH KUMAR  
 MBBS, MD (PATHOLOGIST)  
 M.O. Pathology

Note: These tests have technical limitations. Clinico-pathological interpretation is necessary. In case of any disparity test may be repeated immediately.

Address : 36/44 FK Kabir Nagar, Durgakund, Varanasi – 221005

Email: [dramishra@gmail.com](mailto:dramishra@gmail.com), [drpallaviojha@gmail.com](mailto:drpallaviojha@gmail.com) Website: [panaceahospital.org](http://panaceahospital.org)

# PANACEA HOSPITAL

**KAMLESH KUMAR (36 M)**

Protocol: Bruce

Exec Time : 0 m 0 s

ID: 232

Stage: Supine

Stage Time : 0 m 8 s

Date: 08-Mar-24

Speed: 0 mph

**HR: 82 bpm**

B.P: 120 / 80

Grade: 0 %

(THR: 165 bpm)



Lead	ST Level (mm)	ST Slope (mV/s)
I	0.6	0.4
II	1.3	0.7
III	0.4	0.0
aVR	-1.1	-0.7
aVL	0.0	0.0
aVF	0.6	0.4
V1	1.1	1.1
V2	3.4	2.8
V3	2.1	1.8
V4	1.7	1.4
V5	1.3	0.7
V6	0.6	0.4

Chart Speed: 25 mm/sec  
Schiller Spandan V 4.51

Filter: 35 Hz

Iso = R - 60 ms J = R + 60 ms

Mains Filt: ON

Post J = J + 60 ms

Amp: 10 mm

Linked Median

# PANACEA HOSPITAL

**KAMLESH KUMAR (36 M)**

Protocol: Bruce

Exec Time : 0 m 0 s

ID: 232

Stage: Standing

Stage Time : 0 m 8 s

Date: 08-Mar-24

Speed: 0 mph

**HR: 83 bpm**

B.P: 120 / 80

Grade: 0 %

(THR: 165 bpm)

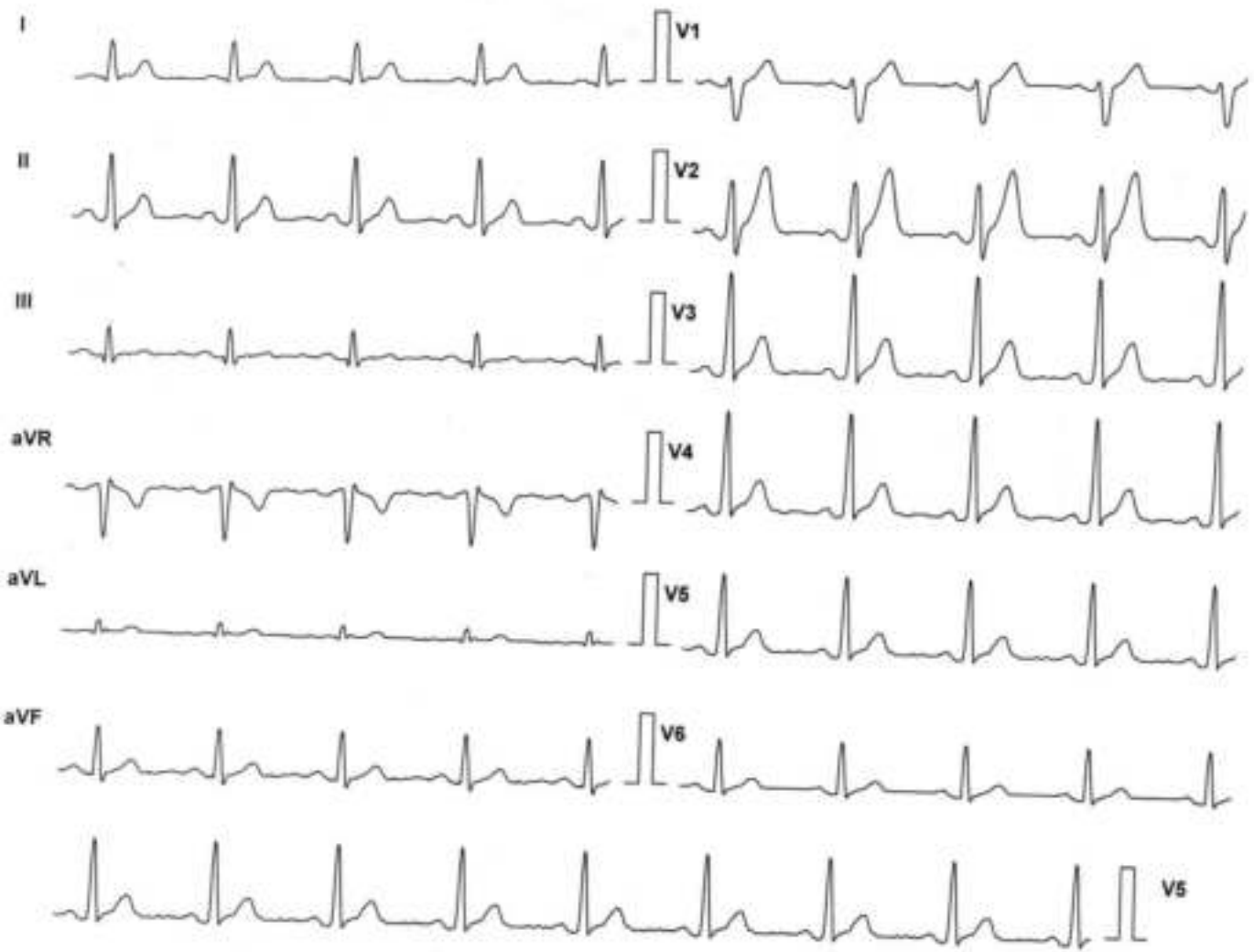

Lead	ST Level (mm)	ST Slope (mV/s)
I	0.6	0.4
II	1.3	1.4
III	0.2	0.0
aVR	-1.1	-0.7
aVL	0.0	0.0
aVF	0.8	0.7
V1	1.7	1.8
V2	4.5	3.9
V3	2.5	2.1
V4	2.1	1.4
V5	1.7	1.4
V6	0.8	0.7

Chart Speed: 25 mm/sec  
Schiller Spandan V 4.51

Filter: 35 Hz  
Iso = R - 60 ms J = R + 60 ms

Mains Filt: ON  
Post J = J + 60 ms

Amp: 10 mm  
Linked Median

# PANACEA HOSPITAL

**KAMLESH KUMAR (36 M)**

Protocol: Bruce

Exec Time : 0 m 0 s

ID: 232

Stage: Hyperventilation

Stage Time : 0 m 5 s

Date: 08-Mar-24

Speed: 0 mph

**HR: 87 bpm**

B.P: 120 / 80

Grade: 0 %

(THR: 165 bpm)



Lead	ST Level (mm)	ST Slope (mV/s)
I	0.8	0.7
aVR	-1.1	-1.1
V1	1.3	1.4
V4	1.9	1.4
II	1.5	1.1
aVL	0.0	0.0
V2	4.0	3.5
V5	1.5	0.7
III	0.4	0.4
aVF	0.8	0.4
V3	2.1	1.8
V6	0.6	0.4

Chart Speed: 25 mm/sec  
Schiller Spanden V4.51

Filter: 35 Hz  
Iso = R - 50 ms J = R + 50 ms

Mains Filt: ON  
Post J = J + 50 ms

Amp: 10 mm  
Linked Median

# PANACEA HOSPITAL

**KAMLESH KUMAR (36 M)**

Protocol: Bruce

Exec Time : 2 m 54 s

ID: 232

Stage: 1

Stage Time : 2 m 54 s

Date: 08-Mar-24

Speed: 1.7 mph

**HR: 116 bpm**

B.P: 120 / 80

Grade: 10 %

(THR: 165 bpm)

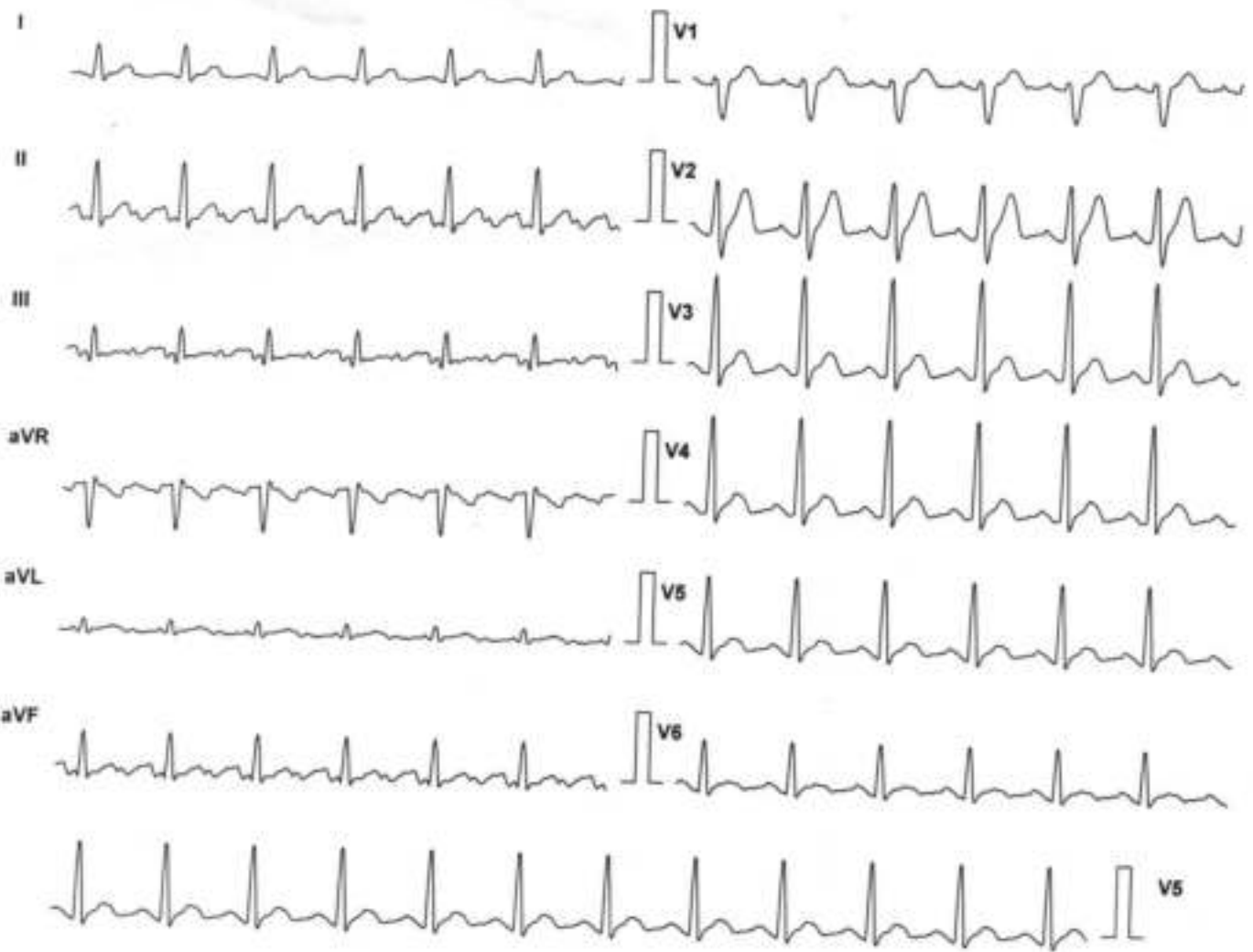

Lead	ST Level (mm)	ST Slope (mV/s)
I	0.8	0.7
II	1.3	2.1
III	0.2	1.1
aVR	-1.1	-1.4
aVL	0.4	0.4
aVF	0.4	1.1
V1	1.9	2.1
V2	4.7	5.3
V3	2.5	2.8
V4	2.3	2.1
V5	1.7	1.8
V6	1.1	0.7

Chart Speed: 25 mm/sec  
Schiller Spandan V 4.5f

Filter: 35 Hz  
Iso = R - 60 ms J = R + 60 ms

Mains Filt: ON  
Post J = J + 60 ms

Amp: 10 mm  
Linked Median



# PANACEA HOSPITAL

**KAMLESH KUMAR (36 M)**

Protocol: Bruce

Exec Time : 3 m 6 s

ID: 232

Stage: 2

Stage Time : 2 m 54 s

Date: 08-Mar-24

Speed: 2.5 mph

**HR: 141 bpm**

B.P: 120 / 80

Grade: 12 %

(THR: 165 bpm)

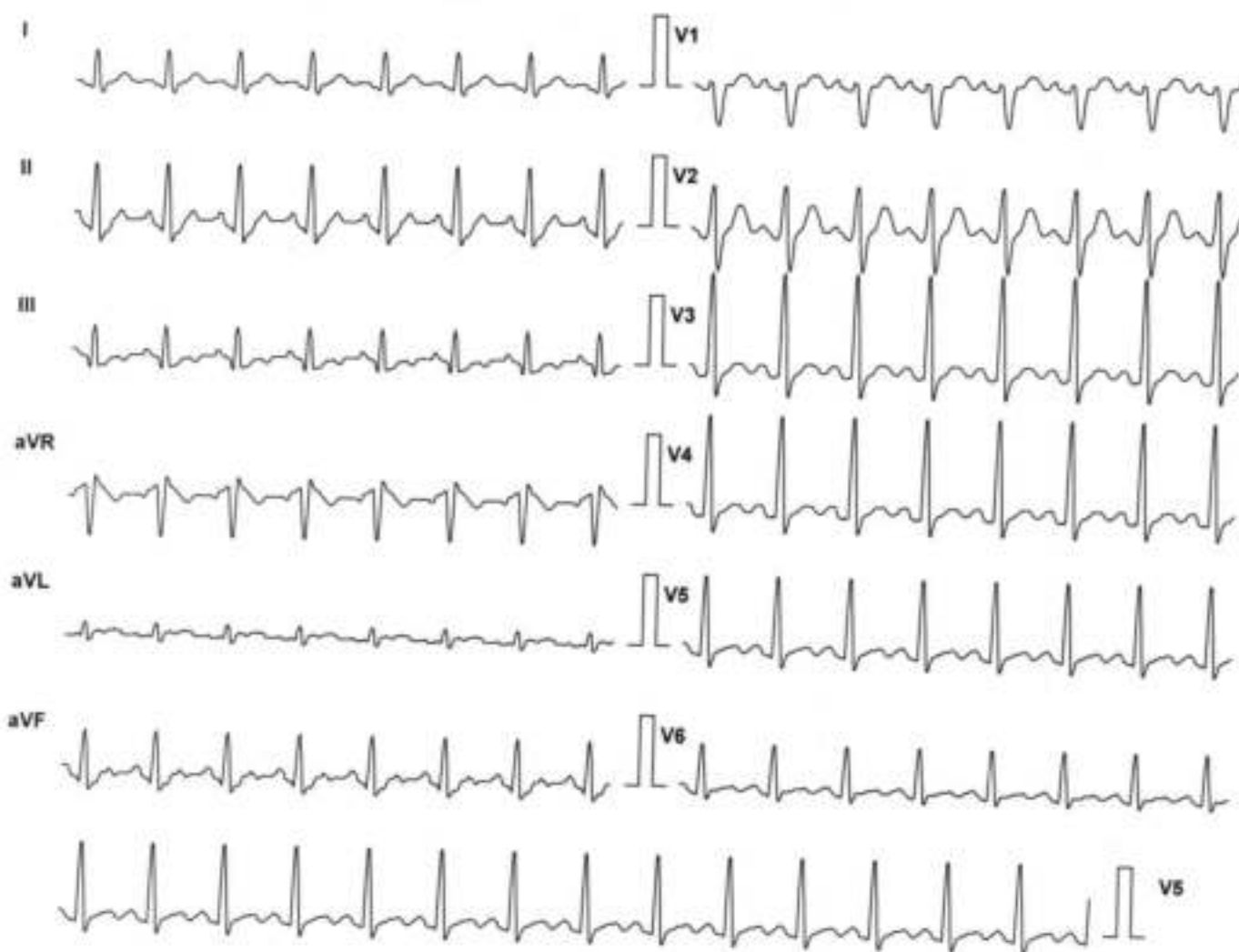

Lead	ST Level (mm)	ST Slope (mV/s)
I	1.3	1.4
II	1.5	3.5
III	-0.2	1.8
aVR	-1.5	-2.5
aVL	0.6	0.0
aVF	0.6	2.5
V1	1.7	1.8
V2	3.8	4.6
V3	1.7	2.1
V4	1.5	1.8
V5	1.1	1.1
V6	0.8	0.7

Chart Speed: 25 mm/sec  
Schiller Spandan V4.51

Filter: 35 Hz  
Iso = R - 60 ms J = R + 60 ms

Mains Filtr: ON  
Post J = J + 60 ms

Amp: 10 mm  
Linked Median

# PANACEA HOSPITAL

**KAMLESH KUMAR (36 M)**

Protocol: Bruce

Exec Time : 4 m 50 s

ID: 232

Stage: Peak Ex

Stage Time : 1 m 38 s

Date: 08-Mar-24

Speed: 3.4 mph

**HR: 169 bpm**

B.P: 130 / 80

Grade: 14 %

(THR: 165 bpm)

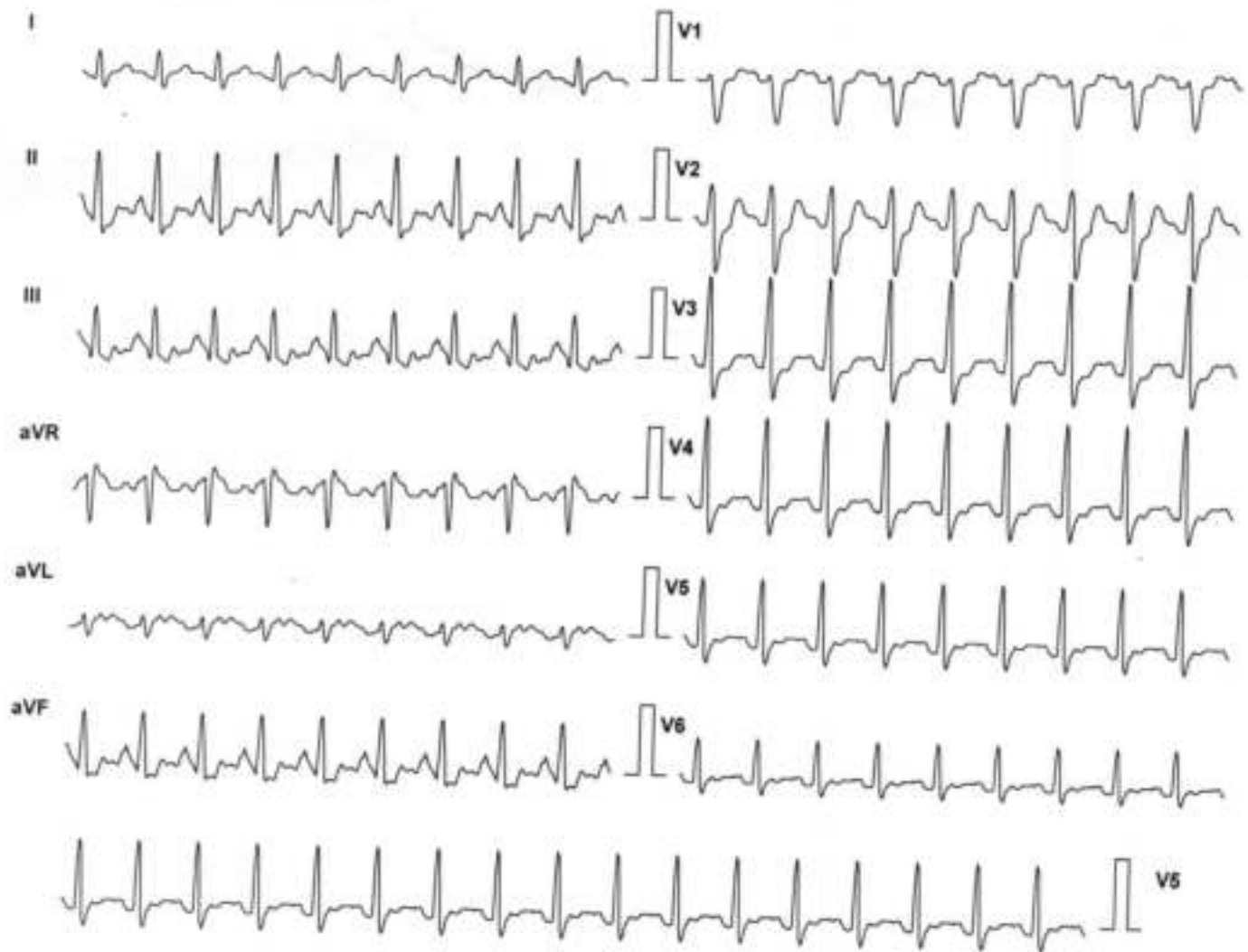

Lead	ST Level (mm)	ST Slope (mV/s)
I	1.3	1.4
aVR	-1.3	-2.8
V1	0.8	1.4
V4	0.4	1.1
II	1.1	4.2
aVL	0.8	-0.4
V2	1.9	5.0
V5	1.1	0.4
III	-0.4	2.5
aVF	0.0	3.2
V3	0.4	1.8
V6	0.6	0.0

Chart Speed: 25 mm/sec  
Schiller Spandan V 4.51

Filter: 35 Hz  
Iso - R - 60 ms J - R + 60 ms

Mains Filt: ON  
Post J - J + 60 ms

Amp: 10 mm  
Linked Median

# PANACEA HOSPITAL

**KAMLESH KUMAR (36 M)**

Protocol: Bruce

Exec Time : 4 m 56 s

ID: 232

Stage: Recovery(1)

Stage Time : 0 m 54 s

Date: 08-Mar-24

Speed: 1 mph

**HR: 111 bpm**

B.P: 130 / 80

Grade: 0 %

(THR: 165 bpm)

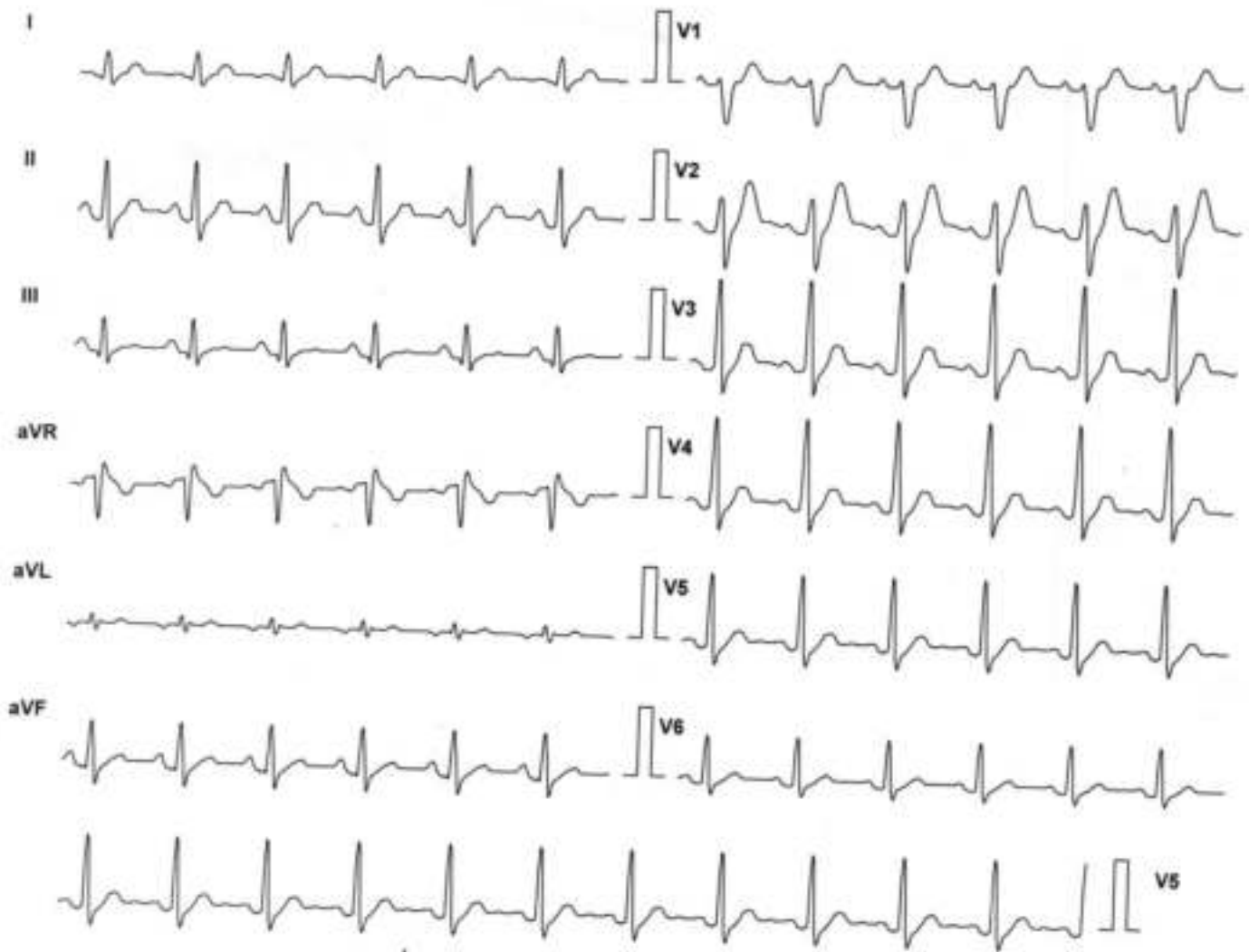

Lead	ST Level (mm)	ST Slope (mV/s)
I	1.1	1.4
II	2.1	3.2
III	0.6	1.1
aVR	-1.5	-2.5
aVL	0.2	0.4
aVF	1.3	2.1
V1	1.9	2.5
V2	5.1	5.0
V3	2.5	4.2
V4	2.3	3.9
V5	1.7	2.5
V6	1.1	1.4

Chart Speed: 25 mm/sec  
Schiller Spandan V 4.51

Filter: 35 Hz  
Iso - R - 60 ms    J - R + 60 ms

Mains Filt: ON  
Post J = J + 60 ms

Amp: 10 mm  
Linked Median

# PANACEA HOSPITAL

**KAMLESH KUMAR (36 M)**

Protocol: Bruce

Exec Time : 4 m 56 s

ID: 232

Stage: Recovery(2)

Stage Time : 0 m 54 s

Date: 08-Mar-24

Speed: 1 mph

**HR: 111 bpm**

B.P: 130 / 80

Grade: 0 %

(THR: 165 bpm)

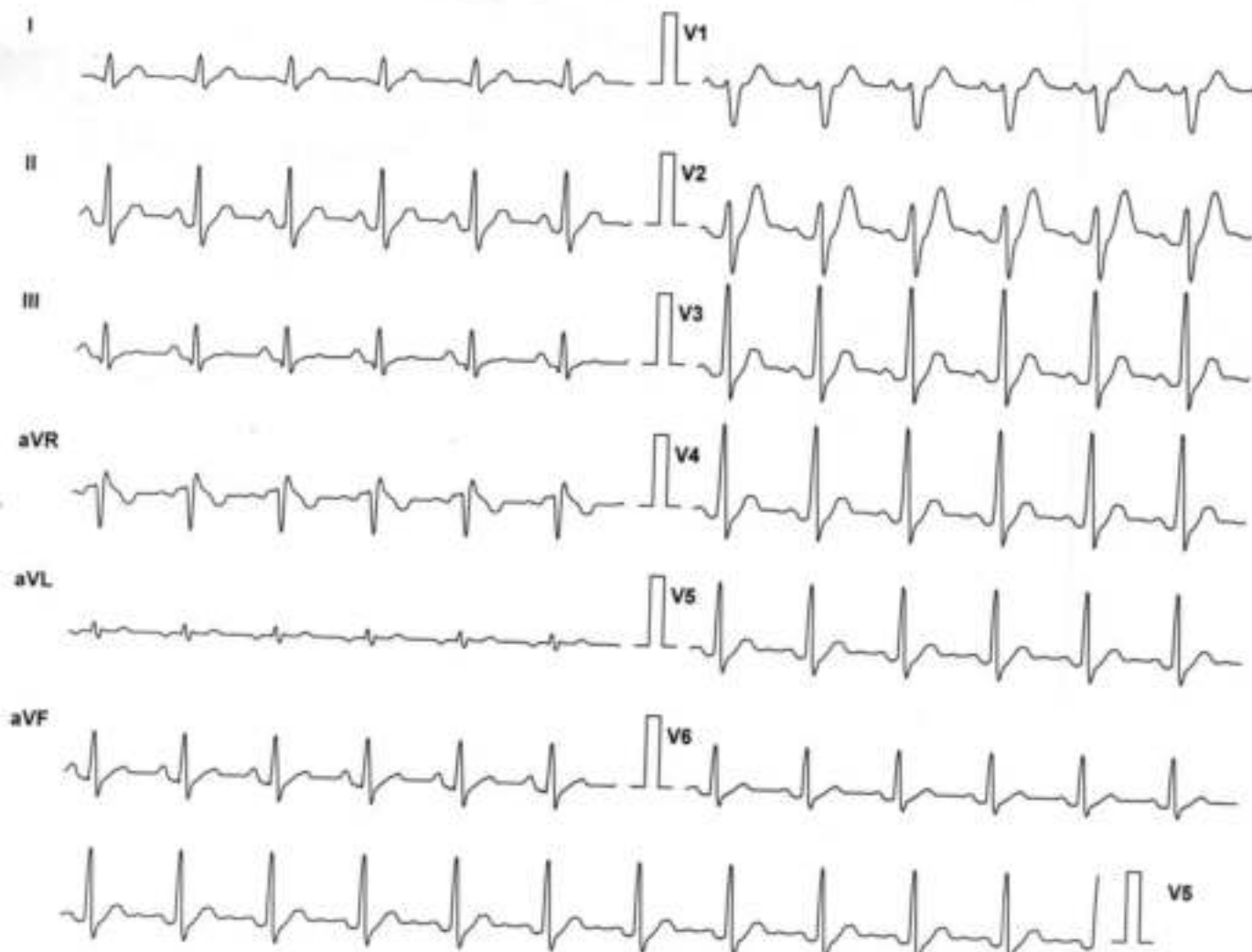

Lead	ST Level (mm)	ST Slope (mV/s)
I	1.1	1.4
II	2.1	3.2
III	0.6	1.1
aVR	-1.5	-2.5
aVL	0.2	0.4
aVF	1.3	2.1
V1	1.9	2.5
V2	5.1	5.0
V3	2.5	4.2
V4	2.3	3.9
V5	1.7	2.5
V6	1.1	1.4

Chart Speed: 25 mm/sec  
Schüller Spandan V 4.51

Filter: 35 Hz

Iso = R - 60 ms J = R + 60 ms

Mains Filt: ON

Post J = J + 60 ms

Amp: 10 mm

Linked Median

# PANACEA HOSPITAL

**Patient Details**

**Name:** KAMLESH KUMAR **ID:** 232 **Date:** 08-Mar-24 **Time:** 10:49:12 AM  
**Age:** 36 y **Sex:** M **Height:** 173 cms. **Weight:** 81 Kg.  
**Clinical History:**

**Medications:**

**Test Details**

**Protocol:** Bruce  
**Total Exec. Time:** 4 m 56 s  
**Max. BP:** 130 / 80 mmHg  
**Test Termination Criteria:**

**Pr.MHR:** 184 bpm  
**Max. HR:** 166 ( 90% of Pr.MHR )bpm  
**Max. BP x HR:** 21580 mmHg/min

**THR:** 165 (90 % of Pr.MHR) bpm  
**Max. Mets:** 10.20  
**Min. BP x HR:** 6560-mmHg/min

**Protocol Details**

Stage Name	Stage Time (min : sec)	Mets	Speed (mph)	Grade (%)	Heart Rate (bpm)	Max. BP (mm/Hg)	Max. ST Level (mm)	Max. ST Slope (mV/s)
Supine	0 : 17	1.0	0	0	82	120 / 80	-0.85 aVR	3.54 V2
Standing	0 : 7	1.0	0	0	84	120 / 80	-1.06 aVR	3.54 V2
Hyperventilation	0 : 12	1.0	0	0	94	120 / 80	-1.06 aVR	3.54 V2
1	0 : 12	4.6	1.7	10	90	120 / 80	-1.06 aVR	2.83 V2
2	3 : 0	7.0	2.5	12	141	120 / 80	-2.34 III	5.31 V2
Peak Ex	1 : 44	10.2	3.4	14	166	130 / 80	-1.27 aVR	5.66 V2
Recovery(1)	1 : 0	1.8	1	0	131	130 / 80	-1.70 aVR	4.95 V2
Recovery(2)	0 : 11	1.0	0	0	105	130 / 80	-1.70 aVR	4.95 V2

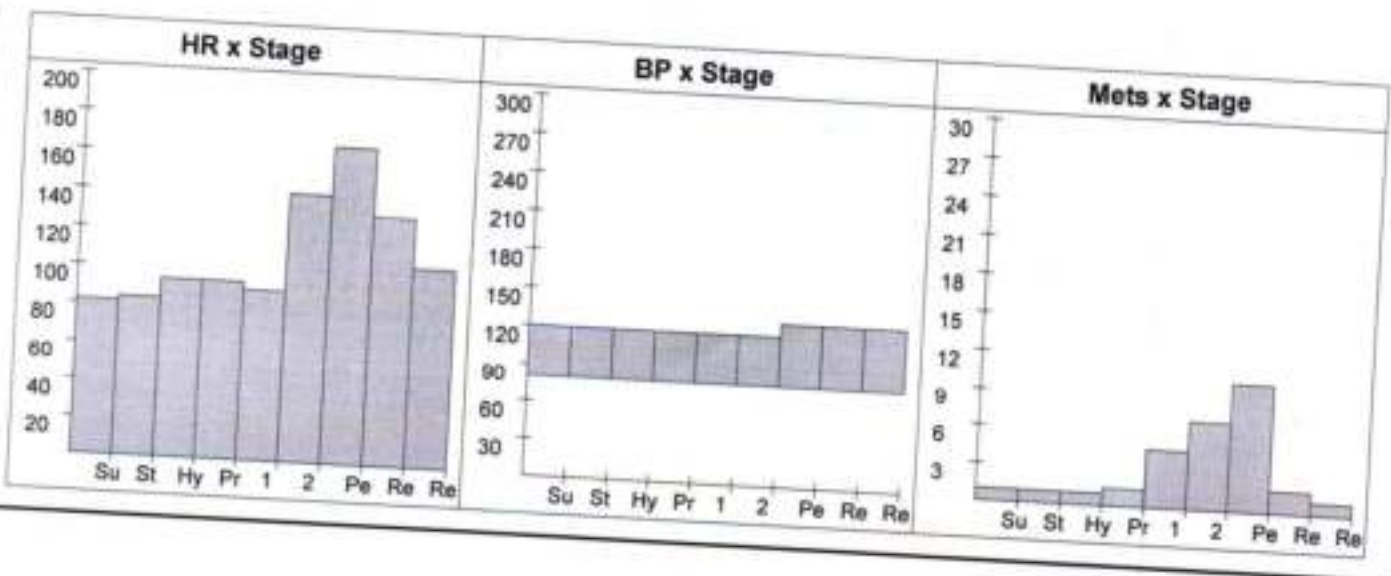

## PANACEA HOSPITAL

### Patient Details

Date: 08-Mar-24

Time: 10:49:12 AM

Name: KAMLESH KUMAR ID: 232

Age: 36 y

Sex: M

Height: 173 cms.

Weight: 81 Kg.

### Interpretation

The patient exercised according to the Bruce protocol for 4 m 56 s achieving a work level of Max. METS : 10.20. Resting heart rate initially 82 bpm, rose to a max. heart rate of 166 ( 90% of Pr.MHR ) bpm. Resting blood Pressure 120 / 80 mmHg, rose to a maximum blood pressure of 130 / 80 mmHg.

Impression:-Patient exercise according to bruce protocol . Test was terminated at stage 3 because target heart rate was achieved .Stress test is negative for any ischemic changes

Ref. Doctor: ———

  
DR. Pallavi Misra  
MBBS, MD(GENERAL MEDICINE)  
MCI Reg. No.52033  
Doctor: Dr.Pallavi Mishra

( Summary Report edited by user )



# PANACEA HOSPITAL



*A shelter for many hearts A Home for many lives*

(An ISO 9001:2008 Certified Organisation)  
Lab Attached with CMC Under EQAS Scheme

Dept. of Radiodiagnosis - 32 Slice CT Scan, 3D/4D USG, 2D ECHO, Colour Doppler, Intervention Procedures, Digital X-Ray

NAME: KAMLESH KUMAR  
REF.DR. ASHUTOSH MISHRA(MD)

AGE/SEX: 36 YRS/MALE  
DATE: 08/03/2024

## ULTRA SOUND WHOLE ABDOMEN REPORT

- Liver:** Normal in size (14.5 cm) with diffusely increased echogenicity. Intra & extra hepatic biliary Radicals & Vascular structures are normal. Margins are smooth and regular.
- Gall bladder:** Normally distended with echo free lumen.
- Portal vein:** Normal in course and caliber
- CBD diameter:** Visualized part normal in course & caliber
- Pancreas:** Normal in size, shape & echogenicity. Margins are smooth & regular. No diffuse/ focal lesion seen. Pancreatic duct not visualized.
- Spleen:** Normal in size (9.9 cm), shape & echogenicity. Margins are smooth & regular. No diffuse / focal lesion seen. Splenic vessels at hilum is normal.
- Kidney:** Both normal in size, shape echogenicity & position. Cortical-medullary differentiation is maintained. Pelvicalyceal system normal. No evidence of any calculus/mass lesion seen. No hydronephrosis/ hydroureter seen. No suprarenal mass lesion.
- Urinary bladder:** Normally distended with normal wall thickness. No echogenic foci lumen or diverticula seen. Both VUJ appears normal. No evidence of calculus / mass lesion seen.
- Prostate:** Normal in size, shape & echogenicity.
- Others:** No free fluid in peritoneal cavity.  
No free fluid in bilateral pleural cavity.  
No evidence of significantly enlarged retroperitoneal/ mesenteric lymph nodes noted.

### IMPRESSION: -

- **GRADE-I FATTY LIVER.**

Please correlate clinically and further investigations.

  
Dr. Kamlesh Kumar Tiwar  
MBBS, MD (Radio Diagonosis)  
Reg. No. 57557

- Note: (1) This report is not valid for medico-legal purposes.  
(2) In case of any discrepancy due typing error, please get it Rectified immediately.

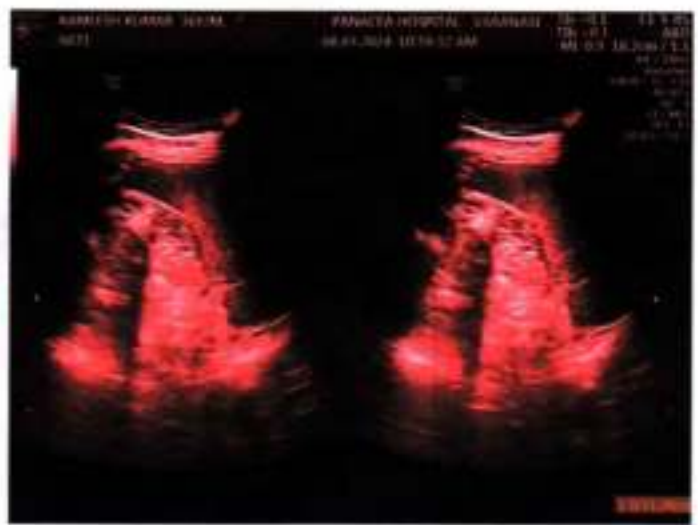
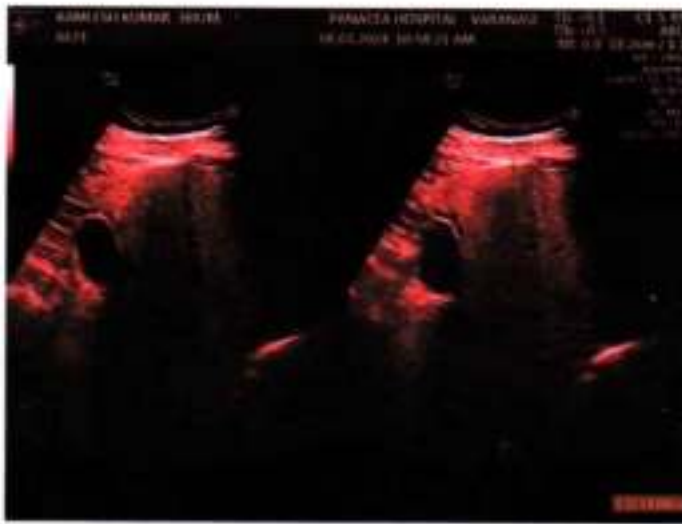





# PANACEA HOSPITAL



*A shelter for many hearts A Home for many lives*

(An ISO 9001:2008 Certified Organisation)  
Lab Attached with CMC Under EQAS Scheme

Dept. of Radiodiagnosis - 32 Slice CT Scan, 3D/4D USG, 2D ECHO, Colour Doppler, Intervention Procedures, Digital X-Ray

PATIENT'S NAME : KAMLESH KUMAR

AGE/SEX: 36Y/M

REF. BY : Dr. ASHUTOSH MISHRA(MD)

DATE 08-03-2024

## X-RAY CHEST (AP VIEW)

- Lung fields show hazy opacities in both parahilar, basal zone with mild prominent brochopulmonary markings findings suggestive of MILD BRONCHITIS.
- Rest visualized lung fields appear normal.
- Trachea appear normal in position and course.
- Both CP angles appear clear.
- Bony rib cage and soft tissue shadows appear normal.

*Thanks for reference.*

  
Dr. Rohit Kumar Tripathi  
MBBS, MD (Radio Diagnosis)  
Reg. No. 57557

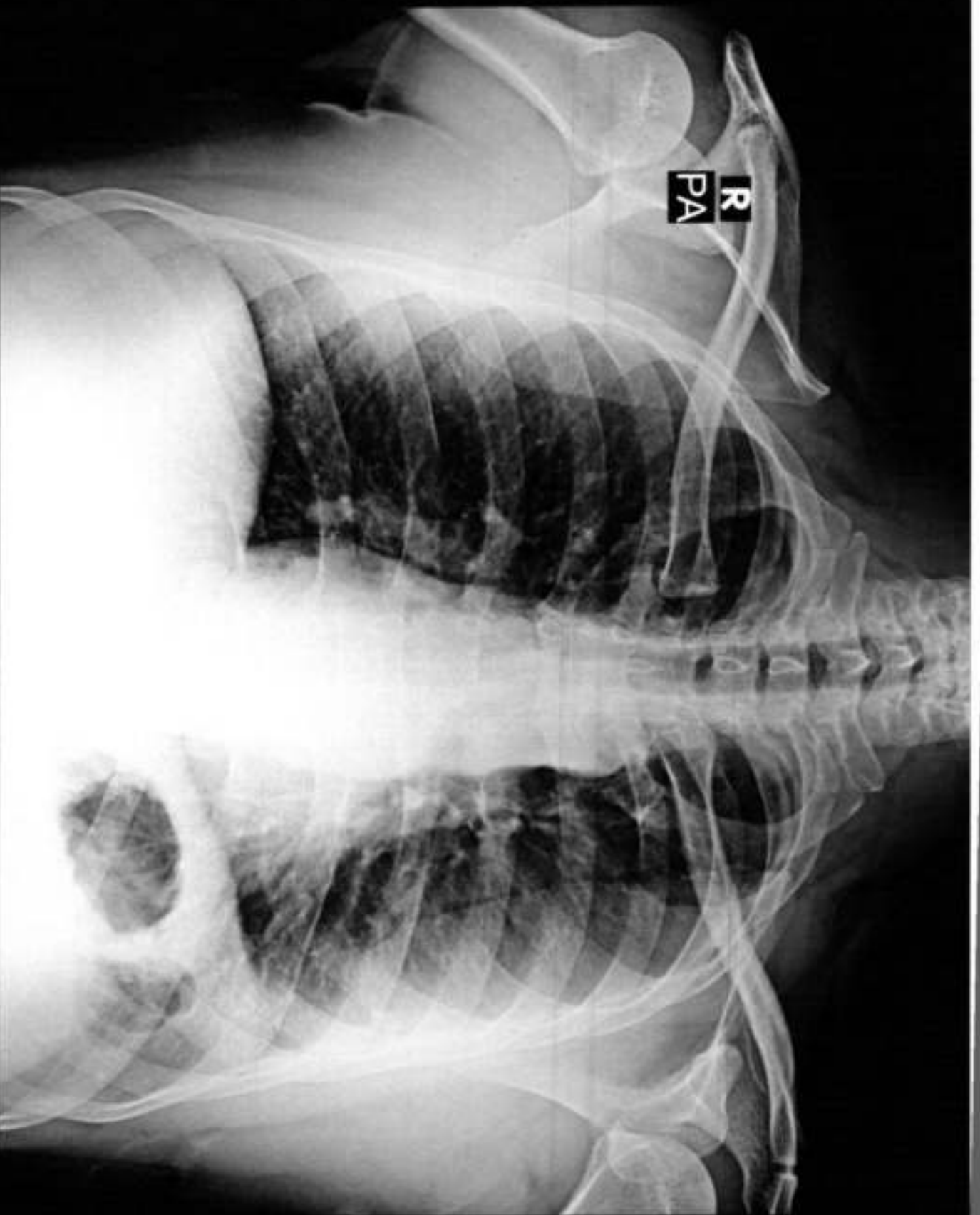

KAMLESH KUMAR 36Y/M 6671 M CHEST P.A. 08-Mar-24 11:07 AM

PANACEA HOSPITAL, KABIR NAGAR, DURGAKUND, VARANASI

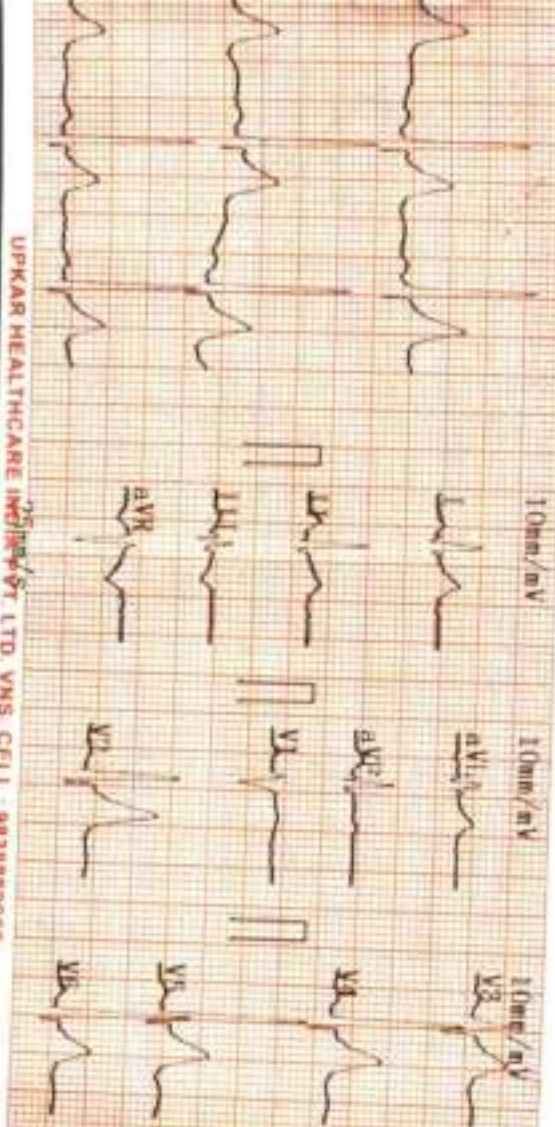

UPKAR HEALTHCARE INDIA PVT LTD VNS CELL : 9838889966

2024-03-08 10:32

ID :  
 Name : Kamikesh Kumar  
 Sex : M  
 Height : 173  
 Age : 36  
 Weight : 81 kg  
 SYS :  
 DIA :  
 HR : 77 bpm  
 PR Interval : 130 ms  
 P Duration : 120 ms  
 QRS Duration : 96 ms  
 T Duration : 187 ms  
 QT/QTc : 333/377 ms  
 P/QRS/T Axis : 80.9/37.1/14.7 deg  
 R(V5)/S(V1) : 1.94/0.44 mV  
 R(V5)-S(V1) : 2.38 mV

<< Conclusions >>

Cardiac electric axis normal

\*\*Report need physician confirm\*\*

**DR. Pallavi Misra**  
 MBBS, MD(GENERAL MEDICINE)  
 MCI Reg. No.52033

Physician

AUTO 10mm/mV



10mm/mV  
aVR  
aVL  
aVF

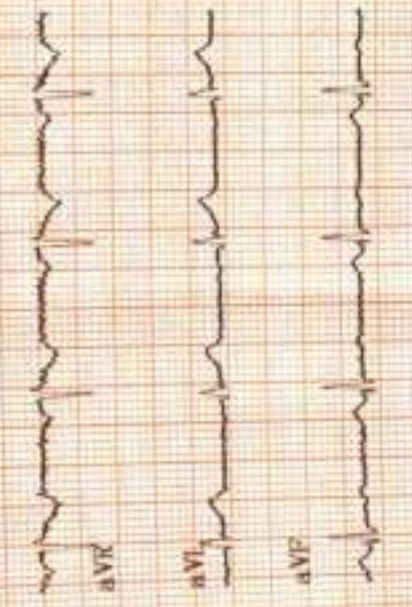

10mm/mV  
V1  
V2  
V3

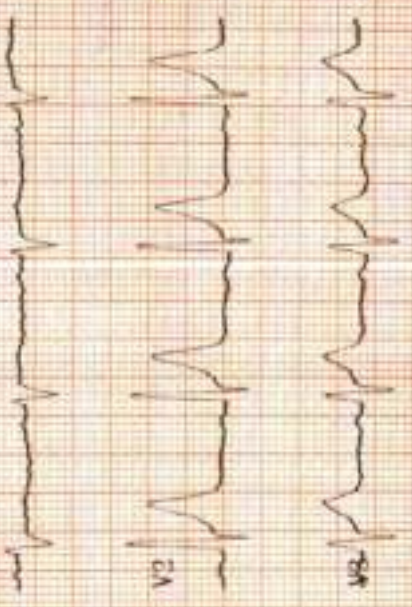

10mm/mV  
V4  
V5  
V6



# Panacea Hospital

A Shelter For Many Patients

Home For Many Lives

## Diabetes Care Organisation

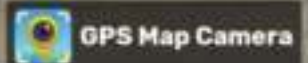

Varanasi, Uttar Pradesh, India

44-B3, Durgakund, Bhelupur, Varanasi, Uttar Pradesh 221001, India

Lat 25.289217°

Long 82.993376°

08/03/24 09:16 AM GMT +05:30

