





ಭಾರತ ಸರ್ಕಾರ  
Government of India

ಭಾರತೀಯ ವಿಶಿಷ್ಟ ಗುರುತು ಪ್ರಾಧಿಕಾರ  
Unique Identification Authority of India

ದೊರಕದ ಸಂಖ್ಯೆ Enrolment No.: 0000/00629/58257

To  
# O Sady  
K B Lavanya  
OO K S Babu Naik  
Saptagiri Badavara  
Sira  
Sira Town  
Sira Taluk  
Sira  
Sira  
Tumakuru Karnataka - 572137  
9945106702

Download Date: 08/03/2020

Issue Date: 28/03/2020

Signature valid



ನಿಮ್ಮ ಆಧಾರ್ ಸಂಖ್ಯೆ / Your Aadhaar No. :

4148 9672 2744

VID : 9160 0052 2935 6718

ನನ್ನ ಆಧಾರ್, ನನ್ನ ಗುರುತು



ಭಾರತ ಸರ್ಕಾರ  
Government of India



# O Sady  
K B Lavanya  
oid Dnsaid DCS: 03/06/2020  
♀ FEMALE

Download Date: 08/03/2020

Issue Date: 28/03/2020

4148 9672 2744

VID : 9160 0052 2935 6718

ನನ್ನ ಆಧಾರ್, ನನ್ನ ಗುರುತು

Infinix NOTE

प्रति,

समन्वयक,

Mediwheel (Arcofemi Healthcare Limited)

हेल्पलाइन नंबर: 011-41195959

महोदय/ महोदया,

विषय: बैंक ऑफ़ इंडिया के कर्मचारियों के लिए वार्षिक स्वास्थ्य जांच।

हम आपको सूचित करना चाहते हैं कि हमारे कर्मचारी की पत्नी/पति जिनके विवरण निम्नानुसार हैं हमारे करार के अनुसार आपके द्वारा उपलब्ध कराई गई कैशलेस वार्षिक स्वास्थ्य जांच सुविधा का लाभ लेना चाहते हैं।

स्वास्थ्य जांच लाभार्थी के विवरण	
नाम	LAVANYA SATHISH NAIK
जन्म की तारीख	31-08-1990
कर्मचारी की पत्नी/पति के स्वास्थ्य जांच की प्रस्तावित तारीख	13-01-2024
चुकिंग संदर्भ सं.	23M76067100082846S
पत्नी/पति के विवरण	
कर्मचारी का नाम	MR. NAIK SATHISH KUMAR RAMASWAMY
कर्मचारी की क.कू.संख्या	76067
कर्मचारी का पद	RELATIONSHIP MANAGER (NTB)
कर्मचारी के कार्यालय का स्थान	MYSORE, M U D A
कर्मचारी के जन्म की तारीख	23-11-1983

यह अनुमोदन/ संस्तुति पत्र तभी वैध माना जाएगा जब इसे बैंक ऑफ़ इंडिया के कर्मचारी आईडी कार्ड की प्रति के साथ प्रस्तुत किया जाएगा। यह अनुमोदन पत्र दिनांक 08-01-2024 से 31-03-2024 तक मान्य है। इस पत्र के साथ किए जाने वाले चिकित्सा जांच की सूची अनुलग्नक के रूप में दी गई है। कृपया नोट करें कि उक्त स्वास्थ्य जांच हमारी टाई-अप व्यवस्था के अनुसार कैशलेस सुविधा है। हम अनुरोध करते हैं कि आप हमारे कर्मचारी के पत्नी/पति की स्वास्थ्य जांच संबंधी आवश्यकताओं पर उचित कार्रवाई करें तथा इस संबंध में अपनी सर्वोच्च प्राथमिकता तथा सर्वोत्तम संसाधन उपलब्ध कराएं। उपर्युक्त सारणी में दी गई कर्मचारी कूट संख्या एवं चुकिंग संदर्भ संख्या का उल्लेख अनिवार्य रूप से इनवॉइस में किया जाना चाहिए।

हम इस संबंध में आपके सहयोग की अपेक्षा करते हैं।

भवदीय,

हस्ता/-

(मुख्य महाप्रबंधक)

मानव संसाधन प्रबंधन विभाग

बैंक ऑफ़ इंडिया

(नोट: यह कंप्यूटर द्वारा जनरेट किया गया पत्र है। हस्ताक्षर की आवश्यकता नहीं है। कृपया किसी भी स्पष्टीकरण के लिए Mediwheel (Arcofemi Healthcare Limited) से संपर्क करें।)



**CERTIFICATE OF MEDICAL FITNESS**

This is to certify that I have conducted the clinical examination

of Lavanya K B on 13/1/24

After reviewing the medical history and on clinical examination it has been found that he/she is

	Tick
<ul style="list-style-type: none"> <li>Medically Fit</li> </ul>	✓
<ul style="list-style-type: none"> <li>Fit with restrictions/recommendations</li> </ul> <p>Though following restrictions have been revealed, in my opinion, these are not impediments to the job.</p> <p>1.....</p> <p>2.....</p> <p>3.....</p> <p>However the employee should follow the advice/medication that has been communicated to him/her.</p> <p>Review after _____</p>	
<ul style="list-style-type: none"> <li>Currently Unfit. Review after _____ recommended</li> </ul>	
<ul style="list-style-type: none"> <li>Unfit</li> </ul>	

Dr. [Signature]  
Medical Officer  
The Apollo Clinic, Mysore.

Apollo Health and Lifestyle Limited

100, 101, 102, 103, 104, 105, 106, 107, 108, 109, 110, 111, 112, 113, 114, 115, 116, 117, 118, 119, 120, 121, 122, 123, 124, 125, 126, 127, 128, 129, 130, 131, 132, 133, 134, 135, 136, 137, 138, 139, 140, 141, 142, 143, 144, 145, 146, 147, 148, 149, 150, 151, 152, 153, 154, 155, 156, 157, 158, 159, 160, 161, 162, 163, 164, 165, 166, 167, 168, 169, 170, 171, 172, 173, 174, 175, 176, 177, 178, 179, 180, 181, 182, 183, 184, 185, 186, 187, 188, 189, 190, 191, 192, 193, 194, 195, 196, 197, 198, 199, 200, 201, 202, 203, 204, 205, 206, 207, 208, 209, 210, 211, 212, 213, 214, 215, 216, 217, 218, 219, 220, 221, 222, 223, 224, 225, 226, 227, 228, 229, 230, 231, 232, 233, 234, 235, 236, 237, 238, 239, 240, 241, 242, 243, 244, 245, 246, 247, 248, 249, 250, 251, 252, 253, 254, 255, 256, 257, 258, 259, 260, 261, 262, 263, 264, 265, 266, 267, 268, 269, 270, 271, 272, 273, 274, 275, 276, 277, 278, 279, 280, 281, 282, 283, 284, 285, 286, 287, 288, 289, 290, 291, 292, 293, 294, 295, 296, 297, 298, 299, 300, 301, 302, 303, 304, 305, 306, 307, 308, 309, 310, 311, 312, 313, 314, 315, 316, 317, 318, 319, 320, 321, 322, 323, 324, 325, 326, 327, 328, 329, 330, 331, 332, 333, 334, 335, 336, 337, 338, 339, 340, 341, 342, 343, 344, 345, 346, 347, 348, 349, 350, 351, 352, 353, 354, 355, 356, 357, 358, 359, 360, 361, 362, 363, 364, 365, 366, 367, 368, 369, 370, 371, 372, 373, 374, 375, 376, 377, 378, 379, 380, 381, 382, 383, 384, 385, 386, 387, 388, 389, 390, 391, 392, 393, 394, 395, 396, 397, 398, 399, 400, 401, 402, 403, 404, 405, 406, 407, 408, 409, 410, 411, 412, 413, 414, 415, 416, 417, 418, 419, 420, 421, 422, 423, 424, 425, 426, 427, 428, 429, 430, 431, 432, 433, 434, 435, 436, 437, 438, 439, 440, 441, 442, 443, 444, 445, 446, 447, 448, 449, 450, 451, 452, 453, 454, 455, 456, 457, 458, 459, 460, 461, 462, 463, 464, 465, 466, 467, 468, 469, 470, 471, 472, 473, 474, 475, 476, 477, 478, 479, 480, 481, 482, 483, 484, 485, 486, 487, 488, 489, 490, 491, 492, 493, 494, 495, 496, 497, 498, 499, 500, 501, 502, 503, 504, 505, 506, 507, 508, 509, 510, 511, 512, 513, 514, 515, 516, 517, 518, 519, 520, 521, 522, 523, 524, 525, 526, 527, 528, 529, 530, 531, 532, 533, 534, 535, 536, 537, 538, 539, 540, 541, 542, 543, 544, 545, 546, 547, 548, 549, 550, 551, 552, 553, 554, 555, 556, 557, 558, 559, 560, 561, 562, 563, 564, 565, 566, 567, 568, 569, 570, 571, 572, 573, 574, 575, 576, 577, 578, 579, 580, 581, 582, 583, 584, 585, 586, 587, 588, 589, 590, 591, 592, 593, 594, 595, 596, 597, 598, 599, 600, 601, 602, 603, 604, 605, 606, 607, 608, 609, 610, 611, 612, 613, 614, 615, 616, 617, 618, 619, 620, 621, 622, 623, 624, 625, 626, 627, 628, 629, 630, 631, 632, 633, 634, 635, 636, 637, 638, 639, 640, 641, 642, 643, 644, 645, 646, 647, 648, 649, 650, 651, 652, 653, 654, 655, 656, 657, 658, 659, 660, 661, 662, 663, 664, 665, 666, 667, 668, 669, 670, 671, 672, 673, 674, 675, 676, 677, 678, 679, 680, 681, 682, 683, 684, 685, 686, 687, 688, 689, 690, 691, 692, 693, 694, 695, 696, 697, 698, 699, 700, 701, 702, 703, 704, 705, 706, 707, 708, 709, 710, 711, 712, 713, 714, 715, 716, 717, 718, 719, 720, 721, 722, 723, 724, 725, 726, 727, 728, 729, 730, 731, 732, 733, 734, 735, 736, 737, 738, 739, 740, 741, 742, 743, 744, 745, 746, 747, 748, 749, 750, 751, 752, 753, 754, 755, 756, 757, 758, 759, 760, 761, 762, 763, 764, 765, 766, 767, 768, 769, 770, 771, 772, 773, 774, 775, 776, 777, 778, 779, 780, 781, 782, 783, 784, 785, 786, 787, 788, 789, 790, 791, 792, 793, 794, 795, 796, 797, 798, 799, 800, 801, 802, 803, 804, 805, 806, 807, 808, 809, 810, 811, 812, 813, 814, 815, 816, 817, 818, 819, 820, 821, 822, 823, 824, 825, 826, 827, 828, 829, 830, 831, 832, 833, 834, 835, 836, 837, 838, 839, 840, 841, 842, 843, 844, 845, 846, 847, 848, 849, 850, 851, 852, 853, 854, 855, 856, 857, 858, 859, 860, 861, 862, 863, 864, 865, 866, 867, 868, 869, 870, 871, 872, 873, 874, 875, 876, 877, 878, 879, 880, 881, 882, 883, 884, 885, 886, 887, 888, 889, 890, 891, 892, 893, 894, 895, 896, 897, 898, 899, 900, 901, 902, 903, 904, 905, 906, 907, 908, 909, 910, 911, 912, 913, 914, 915, 916, 917, 918, 919, 920, 921, 922, 923, 924, 925, 926, 927, 928, 929, 930, 931, 932, 933, 934, 935, 936, 937, 938, 939, 940, 941, 942, 943, 944, 945, 946, 947, 948, 949, 950, 951, 952, 953, 954, 955, 956, 957, 958, 959, 960, 961, 962, 963, 964, 965, 966, 967, 968, 969, 970, 971, 972, 973, 974, 975, 976, 977, 978, 979, 980, 981, 982, 983, 984, 985, 986, 987, 988, 989, 990, 991, 992, 993, 994, 995, 996, 997, 998, 999, 1000

APOLLO CLINIC'S NETWORK KARNATAKA

Bangalore: Thundershock | Bengaluru | Electronic City | Fraser Town | MSR Layout | Indira Nagar | JP Nagar

Mysore: Kalidasa Road | Mysore | CV Mohanlal

Online appointments: [www.apolloclinics.com](http://www.apolloclinics.com)

*This certificate is not meant for medical purposes.*

**Apollo Clinic**  
# 23, 1st Floor  
Kalidasa Road, Mysore  
Ph : 0821-4000000 | 1860 500 7788

Date : 13-01-2024  
MR NO : CMYS.0000059236  
Name : Mrs. LAVANYA KB  
Age/ Gender : 32 Y / Female  
Consultation Timing: 09:25

Department : GENERAL  
Doctor : ROHITH.H.K  
Registration No :  
Qualification :

Height : 164	Weight : 74.2	BMI :	Waist Circum :
Temp :	Pulse :	Resp :	B.P : 120/80

General Examination /  
Allergies History

Clinical Diagnosis & Management Plan

Pt. case for Annual Health Check up  
No fresh complaints  
No h/o DM, HTN, etc



Follow up date :

Doctor Signature

**Apollo Clinic**  
# 23, 1st Floor,  
Kalidasa Road, Mysore - 02  
Ph : 0821-4006040/41

Date : 13-01-2024  
MR NO : CMYS.0000059236  
Name : Mrs. LAVANYA KB  
Age/ Gender : 32 Y / Female

Department : GENERAL  
Doctor :  
Registration No :  
Qualification :

Consultation Timing: 09:25

Height : 164	Weight : 74.2	BMI :	Waist Circum :
Temp :	Pulse :	Resp :	B.P : 120/80

General Examination /  
Allergies History

Clinical Diagnosis & Management Plan

Distant  
vism

Near  
vism

Colour  
vism

Rt eye

Left eye

6/6

6/6

6/6

6/6

(R)

(L)

Follow up date :

  
Doctor Signature

**Apollo Clinic**  
# 23, 1st Floor,  
Kalidasa Road, Mysore - 02  
Ph : 9821-4006040/41

Date : 13-01-2024  
MR NO : CMYS.0000059236  
Name : Mrs. LAVANYA KB  
Age/ Gender : 32 Y / Female

Department : GENERAL  
Doctor :  
Registration No : H Praveen Kumar R  
Qualification : M.D / ENT

Consultation Timing: 09:25

Height : 164	Weight : 74.2	BMI :	Waist Circum :
Temp :	Pulse :	Resp :	B.P : 120/80

General Examination /  
Allergies History

Clinical Diagnosis & Management Plan

Come for regular health check

EOV: Bilateral FM - Normal

nose - normal mucosa @

oral cavity in oropharynx - @

well - surgical scar @ forehead

H  
heart

H

Follow up date :

Doctor Signature

**Apollo Clinic**  
# 23, 1st Floor,  
Kalidasa Road, Mysore - 02  
Ph : 0821-4006040/41



Date : 13-01-2024  
MR NO : CMYS.0000059236

Department : GENERAL Dietetic  
Doctor : Madhura . B. P

Name : Mrs. LAVANYA KB

Registration No :

Age/ Gender : 32 Y / Female

Qualification : M.Sc Nutrition & Dietetics  
PhD

Consultation Timing: 09:25

IRU - 59kg

Height : 164	Weight : 71.2	BMI : 26.3	Waist Circum : 80
Temp :	Pulse :	Resp :	B.P : 120/80

General Examination /  
Allergies History

Clinical Diagnosis & Management Plan

Hb - 11.7.  
Total cholesterol - 200  
non-HDL 164  
LDL - 139.65  
Vitamin D - 10.8  
Vitamin B12 - 154

- Advised low fat diet with Iron rich foods.
- Use skimmed / toned milk instead of whole fat milk.
- chart is given.

Follow up date :

Doctor Signature :  - B.P  
13/01/2024  
**Apollo Clinic**  
# 23, 1st Floor,  
Kalidasa Road, Mysore - 02  
Ph : 0821-4006040/41



(D. Nivedita IVF)

Date : 13-01-2024  
MR NO : CMYS.0000059236

Department : GENERAL NOVA  
Doctor : *Cetombetok*

Name : Mrs. LAVANYA KB

Registration No :

Age/Gender : 32 Y / Female

Qualification :

Consultation Timing: 09:25

BAC.

ivf congn)  
P.L. 3m work  
LSCS → 0? Atty  
tranship  
ML - 9 year time

Height :	161	Weight :	71.2	BMI :		Waist Circum :	
Temp :		Pulse :		Resp :		B.P :	110/80

General Examination /  
Allergies History

Clinical Diagnosis & Management Plan

13/1/2024  
Hb - 11.78 g/dl  
PLT → 485000  
TBS - 98m  
PPBS - 102  
HbA1c - 4.9%  
Total cholest  
205.  
creat - 0.8  
TBN - 2.86

irregular  
LMP - 3-4 months  
back.  
and Aug / Sept.  
WPT - Negative

Adv ① TAB TRAFOLIC \$  
1-0-0 x 3m

② WPT if Negative → to be done

③ TAB DEVIRY 104 1-0-1  
⑩ x 5 day

④ TAB CAMERON SR WPT  
0-0-1 x 5 day

⑤ Life style Mod

Follow up date :

Doctor Signature

D+E

**Apollo Clinic**  
# 23, 1st Floor,  
Kaldasa Road, Mysore - 07  
Ph : 0821-4006040/41

Father HT  
USG →  
endometrium  
8mm

Repeat  
B12 + Vit D

⑥ Mens HT calendar →

⑦ CAP D-RISE 60000 in  
then once a month / 4 months  
once a week / 8 weeks

ID: 59236

13-01-2024 11:10:06 AM

Diagnosis Information:

MRS LAVANYA K B  
Female 32 Years  
164cm 74kg 120/80 mmHg

**Apollo Clinic**  
# 23, 1st Floor,  
Kalladasa Road, Mysore - 02  
Ph : 0821-4006040/41

Unconfirmed Report.

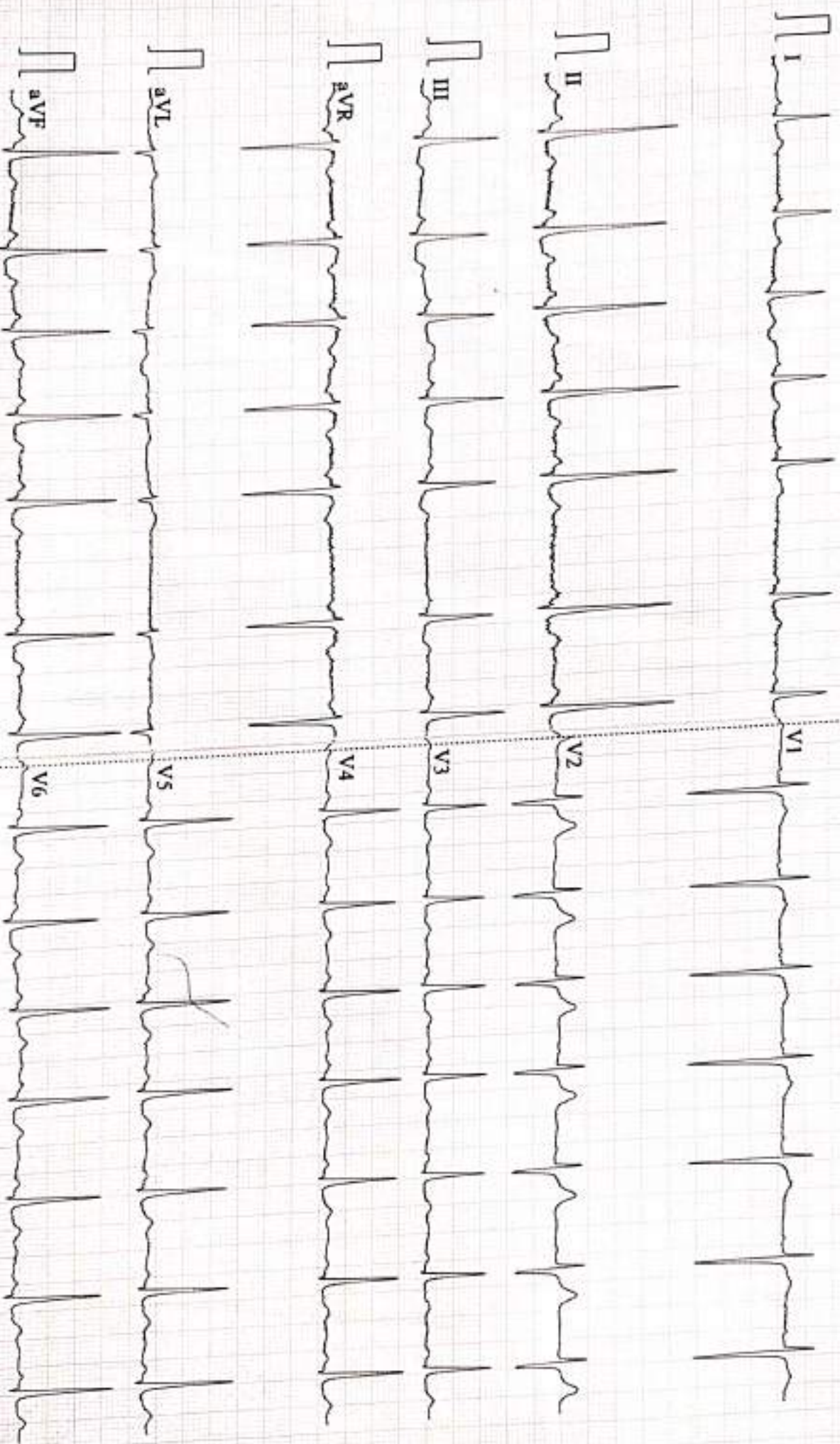

0.5-45Hz AC50 25mm/s 10mm/mV 2\*5.0s 85 CARDIART ID V1.43 Glasgow V28.6.0 APOLLO CLINIC MYSURU



Patient Name: Mrs. Lavanya K B	Date : 13.01.2024	Referring Doctor: Dr. Self
Age / Sex: 32 Yrs/Female	UHID NO: 59236	Location : OP
<b>ULTRASONOGRAPHY- ABDOMEN &amp; PELVIS</b>		

**LIVER:** It is normal in size and echotexture. No focal lesions seen. IHBR are not dilated. CBD and Portal vein are normal.

**GALL BLADDER:** It is well distended and normal. No calculi seen.

**SPLEEN:** It is normal in size, outline and echopattern. No e/o focal lesions.

**PANCREAS:** It is normal.

**RIGHT KIDNEY:** It measures 104x42mm with parenchymal thickness of 13 mm. It is normal in size, outline and echotexture. No e/o calculus or hydronephrosis seen.

**LEFT KIDNEY:** It measures 105x46 mm with parenchymal thickness of 13 mm. It is normal in size, outline and echotexture. No e/o calculus or hydronephrosis seen.

**URINARY BLADDER:** It is well distended. The UB wall is normal. No calculi seen.

**UTERUS:** It is anteverted and measures 68x37x39 mm with ET=6 mm. It is normal in size, outline and echotexture. No mass lesion.

**Rt. OVARY:** It measures 20x23 mm. It is normal. No mass lesion seen.

**Lt. OVARY:** It measures 26x26 mm. It is normal. No mass lesion seen.

**RIF:** No evidence of focal collection or mass lesion seen. Appendix is not visualized.

**OTHERS:** No e/o free fluid in the abdomen. No e/o lymphadenopathy. No e/o gut wall thickening. No mass lesion seen in the abdomen.

**IMPRESSION: NORMAL STUDY.**

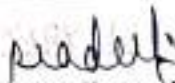
  
Dr. Pradeep Kumar C N, DNB  
Consultant Radiologist.

**Apollo Health and Lifestyle Limited**

CIN: 68511070200090115819

Head Office: 1-10-50/2, Anilka Kalyanpuri Chambers, 5th Floor, Begumpet, Hyderabad, Telangana - 500 016  
Ph. No: 464 4004 / 464 4777 Fax No: 464 4744 | Email: enquiry@apollohospitals.com | www.apollohospitals.com

**APOLLO CLINICS NETWORK KARNATAKA**

Bangalore: Indira Nagar | Bellandur | Electronic City | Fraser Town | HSR Layout | Indira Nagar | JP Nagar | Kundalahalli | Koramangala | Sarjapur Road | Mysore: (VV Mahal)

Online appointments: www.apolloclinics.com

TO BOOK AN APPOINTMENT

 **1860 500 7788**

Patient's Name : Mrs. Lavanya K B	Age & Sex; 32Yrs /Female
Date : 13.01.2024	UHID No:59236

## 2D ECHOCARDIOGRAPHY STUDY

### Impression:

- Normal chambers and valves
- No regional wall motion abnormality
- Normal left ventricular systolic function. EF 61 %
- No clots. No pericardial effusion

### Findings

Left Ventricle:	No RWMA
Right Ventricle	Normal
Left Atrium	Normal
Right Atrium	Normal
Aorta	Normal
Pulmonary Artery	Normal
IAS	Intact
IVS	Intact
Valves	Normal
Pericardium	Normal
Doppler	Normal

**Apollo Clinic**  
 # 23, 1st Floor,  
 Kalidasa Road, Mysore - 02  
 Ph : 0821-4006040/41

#### **Apollo Health and Lifestyle Limited**

CIN: U65110TG00009115819  
 Regd Office: 1, 10/60/2, Ahsoka Raghupathi Chambers, 5th Floor Begumpet, Hyderabad, Telangana - 500016  
 Ph No: (08) 4908 7777 Fax No: 4908 7744 | Email ID: enquiry@apolloh.com | www.apolloh.com

#### **APOLLO CLINICS NETWORK KARNATAKA**

Bangalore | Belavanebagudi | Bellandur | Electronic City | Frazer Town | HSR Layout | Indira Nagar | JP Nagar | Kundalahalli | Koramangala | Sarjapur Road | Mysore (VV Mohalla)

Online appointments: www.apolloh.com

TO BOOK AN APPOINTMENT

 **1860 500 7788**



Patient's Name : Mrs. Lavanya K B	Age & Sex; 32Yrs /Female
Date : 13.01.2024	UHID No:59236

Measurements

AO : 2.4 cm  
LA : 2.0 cm

RV : 2.8 cm  
LVIDd : 4.32 cm  
LVIDs : 2.89 cm  
IVSd : 0.89 cm  
IVSs : 1.24 cm  
PWd : 0.95 cm  
PWs : 1.27 cm  
EF : 61.0 %  
FS : 33.0 %

Doppler

	MV		TV		AV		PV	
E	0.77 m/s	E	---	m/s	V max	1.17 m/s	V max	1.27 m/s
A	0.52 m/s	A	---	m/s				

**Dr. GURU PRASAD. B. V, MBBS, PGDCC**  
CONSULTANT – NON-INVASIVE CARDIOLOGY

**Apollo Clinic**  
# 23, 1st Floor,  
Kalidasa Road, Mysore - 02  
Ph : 0821-4006040/41

**Apollo Health and Lifestyle Limited**

• Cite: LMS1107G21K00PLC115819  
Regd Office: 1-10/60-62, Ashoka Raghupathi Chambers, 5th Floor, Banjara Hills, Hyderabad, Telangana - 500 016  
Ph. No: (40) 4006 7777 Fax No: 4006 7744 | Email: [enquiry@apolloh.com](mailto:enquiry@apolloh.com) | [www.apolloh.com](http://www.apolloh.com)

**APOLLO CLINIC NETWORK KARNATAKA**

Bangalore | Basavanagudi | Bellandur | Electronic City | Fraser Town | HSR Layout | Indira Nagar | JP Nagar | Kundalahalli |  
Kumarajpete | Narayanpete | Old Mysore | VV Mohallal

Online appointments: [www.apolloh.com](http://www.apolloh.com)

TO BOOK AN APPOINTMENT

**1860 500 7788**



**Patient Name** : Mrs. LAVANYA KB

**Age/Gender** : 32 Y/F

**UHID/MR No.** : CMYS.0000059236

**OP Visit No** : CMYSOPV121321

**Sample Collected on** :

**Reported on** : 17-01-2024 13:12

**LRN#** : RAD2207618

**Specimen** :

**Ref Doctor** : SELF

**Emp/Auth/TPA ID** : 414896722744

---

**DEPARTMENT OF RADIOLOGY**

---

**X-RAY CHEST PA**

**PATIENT SKIP THE CHEST X RAY .**

**Patient Name** : Mrs. LAVANYA KB

**Age/Gender** : 32 Y/F

**UHID/MR No.** : CMYS.0000059236

**OP Visit No** : CMYSOPV121321

**Sample Collected on** :

**Reported on** : 16-01-2024 10:44

**LRN#** : RAD2207618

**Specimen** :

**Ref Doctor** : SELF

**Emp/Auth/TPA ID** : 414896722744

## DEPARTMENT OF RADIOLOGY

### ULTRASOUND - WHOLE ABDOMEN

**LIVER:** It is normal in size and echotexture. No focal lesions seen. IHBR are not dilated. CBD and Portal vein are normal.

**GALL BLADDER:** It is well distended and normal. No calculi seen.

**SPLEEN:** It is normal in size, outline and echopattern. No e/o focal lesions.

**PANCREAS:** It is normal.

**RIGHT KIDNEY:** It measures 104x42mm with parenchymal thickness of 13 mm. It is normal in size, outline and echotexture. No e/o calculus or hydronephrosis seen.

**LEFT KIDNEY:** It measures 105x46 mm with parenchymal thickness of 13 mm. It is normal in size, outline and echotexture. No e/o calculus or hydronephrosis seen.

**URINARY BLADDER:** It is well distended. The UB wall is normal. No calculi seen.

**UTERUS:** It is anteverted and measures 68x37x39 mm with ET=6 mm. It is normal in size, outline and echotexture. No mass lesion.

**Rt. OVARY:** It measures 20x23 mm. It is normal. No mass lesion seen.

**Lt. OVARY:** It measures 26x26 mm. It is normal. No mass lesion seen.

**RIF:** No evidence of focal collection or mass lesion seen. Appendix is not visualized.

**OTHERS:** No e/o free fluid in the abdomen. No e/o lymphadenopathy. No e/o gut wall thickening. No mass lesion seen in the abdomen.

**IMPRESSION: NORMAL STUDY.**

Pradeep Kumar C N, DNB  
Consultant Radiologist.

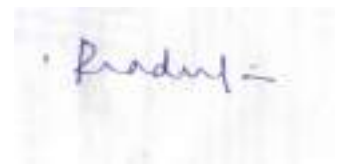

**Dr. PRADEEP KUMAR C N**  
**MBBS DNB( RADIOLOGY)**  
Radiology

Patient Name : Mrs.LAVANYA KB	Collected : 13/Jan/2024 09:31AM
Age/Gender : 32 Y 4 M 13 D/F	Received : 13/Jan/2024 11:27AM
UHID/MR No : CMYS.0000059236	Reported : 13/Jan/2024 02:14PM
Visit ID : CMYSOPV121321	Status : Final Report
Ref Doctor : Dr.SELF	Sponsor Name : ARCOFEMI HEALTHCARE LIMITED
Emp/Auth/TPA ID : 414896722744	

**DEPARTMENT OF HAEMATOLOGY**

**PERIPHERAL SMEAR , WHOLE BLOOD EDTA**

-

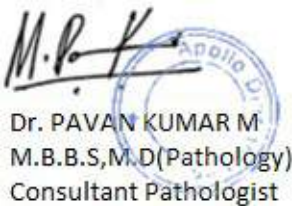

Dr. PAVAN KUMAR M  
M.B.B.S,M.D(Pathology)  
Consultant Pathologist

SIN No:BED240009429





Patient Name : Mrs.LAVANYA KB	Collected : 13/Jan/2024 09:31AM
Age/Gender : 32 Y 4 M 13 D/F	Received : 13/Jan/2024 11:27AM
UHID/MR No : CMYS.0000059236	Reported : 13/Jan/2024 01:38PM
Visit ID : CMYSOPV121321	Status : Final Report
Ref Doctor : Dr.SELF	Sponsor Name : ARCOFEMI HEALTHCARE LIMITED
Emp/Auth/TPA ID : 414896722744	

**DEPARTMENT OF HAEMATOLOGY**

**ARCOFEMI - MEDIWHEEL - FULL BODY HEALTH ANNUAL PLUS CHECK - FEMALE - 2D ECHO - PAN INDIA - FY2324**

Test Name	Result	Unit	Bio. Ref. Range	Method
<b>HEMOGRAM , WHOLE BLOOD EDTA</b>				
<b>HAEMOGLOBIN</b>	<b>11.7</b>	g/dL	12-15	Spectrophotometer
PCV	38.50	%	36-46	Electronic pulse & Calculation
RBC COUNT	<b>4.94</b>	Million/cu.mm	3.8-4.8	Electrical Impedance
MCV	<b>78</b>	fL	83-101	Calculated
MCH	<b>23.7</b>	pg	27-32	Calculated
MCHC	<b>30.4</b>	g/dL	31.5-34.5	Calculated
R.D.W	<b>14.2</b>	%	11.6-14	Calculated
TOTAL LEUCOCYTE COUNT (TLC)	8,600	cells/cu.mm	4000-10000	Electrical Impedance
<b>DIFFERENTIAL LEUCOCYTIC COUNT (DLC)</b>				
NEUTROPHILS	64.6	%	40-80	Electrical Impedance
LYMPHOCYTES	27.2	%	20-40	Electrical Impedance
EOSINOPHILS	1.3	%	1-6	Electrical Impedance
MONOCYTES	6.6	%	2-10	Electrical Impedance
BASOPHILS	0.3	%	<1-2	Electrical Impedance
<b>ABSOLUTE LEUCOCYTE COUNT</b>				
NEUTROPHILS	5555.6	Cells/cu.mm	2000-7000	Calculated
LYMPHOCYTES	2339.2	Cells/cu.mm	1000-3000	Calculated
EOSINOPHILS	111.8	Cells/cu.mm	20-500	Calculated
MONOCYTES	567.6	Cells/cu.mm	200-1000	Calculated
BASOPHILS	25.8	Cells/cu.mm	0-100	Calculated
<b>PLATELET COUNT</b>	<b>485000</b>	cells/cu.mm	150000-410000	Electrical impedance
<b>ERYTHROCYTE SEDIMENTATION RATE (ESR)</b>	<b>18</b>	mm at the end of 1 hour	0-20	Modified Westergren
<b>PERIPHERAL SMEAR</b>				

R.B.Cs: shows anisopoikilocytosis. Majority are microcytic hypochromic. Also seen are few pencil shaped cells.

W.B.Cs: are normal in number, morphology and distribution.



**Dr. PAVAN KUMAR M**  
M.B.B.S.,M.D(Pathology)  
Consultant Pathologist

SIN No:BED240009429





Patient Name : Mrs.LAVANYA KB	Collected : 13/Jan/2024 09:31AM
Age/Gender : 32 Y 4 M 13 D/F	Received : 13/Jan/2024 11:27AM
UHID/MR No : CMYS.0000059236	Reported : 13/Jan/2024 03:52PM
Visit ID : CMYSOPV121321	Status : Final Report
Ref Doctor : Dr.SELF	Sponsor Name : ARCOFEMI HEALTHCARE LIMITED
Emp/Auth/TPA ID : 414896722744	

**DEPARTMENT OF HAEMATOLOGY**

**ARCOFEMI - MEDIWHEEL - FULL BODY HEALTH ANNUAL PLUS CHECK - FEMALE - 2D ECHO - PAN INDIA - FY2324**

Test Name	Result	Unit	Bio. Ref. Range	Method
<b>BLOOD GROUP ABO AND RH FACTOR , WHOLE BLOOD EDTA</b>				
BLOOD GROUP TYPE	B			Forward & Reverse Grouping with Slide/Tube Aggluti
Rh TYPE	POSITIVE			Forward & Reverse Grouping with Slide/Tube Agglutination



**Dr. PAVAN KUMAR M**  
M.B.B.S,M.D(Pathology)  
Consultant Pathologist

SIN No:BED240009429



Patient Name : Mrs.LAVANYA KB	Collected : 13/Jan/2024 09:31AM
Age/Gender : 32 Y 4 M 13 D/F	Received : 13/Jan/2024 11:17AM
UHID/MR No : CMYS.0000059236	Reported : 13/Jan/2024 11:54AM
Visit ID : CMYSOPV121321	Status : Final Report
Ref Doctor : Dr.SELF	Sponsor Name : ARCOFEMI HEALTHCARE LIMITED
Emp/Auth/TPA ID : 414896722744	

**DEPARTMENT OF BIOCHEMISTRY**

**ARCOFEMI - MEDIWHEEL - FULL BODY HEALTH ANNUAL PLUS CHECK - FEMALE - 2D ECHO - PAN INDIA - FY2324**

Test Name	Result	Unit	Bio. Ref. Range	Method
GLUCOSE, FASTING , NAF PLASMA	98	mg/dl	74-106	GOD, POD

**Comment:**

As per American Diabetes Guidelines, 2023

Fasting Glucose Values in mg/dL	Interpretation
70-100 mg/dL	Normal
100-125 mg/dL	Prediabetes
≥126 mg/dL	Diabetes
<70 mg/dL	Hypoglycemia

**Note:**

- The diagnosis of Diabetes requires a fasting plasma glucose of > or = 126 mg/dL and/or a random / 2 hr post glucose value of > or = 200 mg/dL on at least 2 occasions.
- Very high glucose levels (>450 mg/dL in adults) may result in Diabetic Ketoacidosis & is considered critical.



**Dr. PAVAN KUMAR M**  
M.B.B.S,M.D(Pathology)  
Consultant Pathologist

SIN No:PLF02089415





Patient Name : Mrs.LAVANYA KB	Collected : 13/Jan/2024 09:31AM
Age/Gender : 32 Y 4 M 13 D/F	Received : 13/Jan/2024 05:23PM
UHID/MR No : CMYS.0000059236	Reported : 13/Jan/2024 05:53PM
Visit ID : CMYSOPV121321	Status : Final Report
Ref Doctor : Dr.SELF	Sponsor Name : ARCOFEMI HEALTHCARE LIMITED
Emp/Auth/TPA ID : 414896722744	

**DEPARTMENT OF BIOCHEMISTRY**

**ARCOFEMI - MEDIWHEEL - FULL BODY HEALTH ANNUAL PLUS CHECK - FEMALE - 2D ECHO - PAN INDIA - FY2324**

Test Name	Result	Unit	Bio. Ref. Range	Method
<b>GLUCOSE, POST PRANDIAL (PP), 2 HOURS , SODIUM FLUORIDE PLASMA (2 HR)</b>	102	mg/dL	70-140	GOD - POD

**Comment:**

It is recommended that FBS and PPBS should be interpreted with respect to their Biological reference ranges and not with each other.

Conditions which may lead to lower postprandial glucose levels as compared to fasting glucose levels may be due to reactive hypoglycemia, dietary meal content, duration or timing of sampling after food digestion and absorption, medications such as insulin preparations, sulfonylureas, amylin analogues, or conditions such as overproduction of insulin.

Test Name	Result	Unit	Bio. Ref. Range	Method
<b>HBA1C (GLYCATED HEMOGLOBIN) , WHOLE BLOOD EDTA</b>				
HBA1C, GLYCATED HEMOGLOBIN	4.9	%		HPLC
ESTIMATED AVERAGE GLUCOSE (eAG)	94	mg/dL		Calculated

**Comment:**

Reference Range as per American Diabetes Association (ADA) 2023 Guidelines:

REFERENCE GROUP	HBA1C %
NON DIABETIC	<5.7
PREDIABETES	5.7 – 6.4
DIABETES	≥ 6.5
DIABETICS	
EXCELLENT CONTROL	6 – 7
FAIR TO GOOD CONTROL	7 – 8
UNSATISFACTORY CONTROL	8 – 10
POOR CONTROL	>10

**Note:** Dietary preparation or fasting is not required.

1. HbA1C is recommended by American Diabetes Association for Diagnosing Diabetes and monitoring Glycemic Control by American Diabetes Association guidelines 2023.



**Dr. PAVAN KUMAR M**  
M.B.B.S,M.D(Pathology)  
Consultant Pathologist

SIN No:EDT240004015





Patient Name : Mrs.LAVANYA KB	Collected : 13/Jan/2024 09:31AM
Age/Gender : 32 Y 4 M 13 D/F	Received : 13/Jan/2024 12:19PM
UHID/MR No : CMYS.0000059236	Reported : 13/Jan/2024 03:52PM
Visit ID : CMYSOPV121321	Status : Final Report
Ref Doctor : Dr.SELF	Sponsor Name : ARCOFEMI HEALTHCARE LIMITED
Emp/Auth/TPA ID : 414896722744	

**DEPARTMENT OF BIOCHEMISTRY**

**ARCOFEMI - MEDIWHEEL - FULL BODY HEALTH ANNUAL PLUS CHECK - FEMALE - 2D ECHO - PAN INDIA - FY2324**

Test Name	Result	Unit	Bio. Ref. Range	Method
<b>LIPID PROFILE , SERUM</b>				
TOTAL CHOLESTEROL	<b>205</b>	mg/dl	0-200	CHOD
TRIGLYCERIDES	120	mg/dl	0-150	GPO, Trinder
HDL CHOLESTEROL	41	mg/dL	>40	CHE/CHO/POD
NON-HDL CHOLESTEROL	<b>164</b>	mg/dL	<130	Calculated
LDL CHOLESTEROL	<b>139.65</b>	mg/dL	<100	Calculated
VLDL CHOLESTEROL	24.03	mg/dL	<30	Calculated
CHOL / HDL RATIO	4.96		0-4.97	Calculated

**Comment:**

Reference Interval as per National Cholesterol Education Program (NCEP) Adult Treatment Panel III Report.

	Desirable	Borderline High	High	Very High
TOTAL CHOLESTEROL	< 200	200 - 239	≥ 240	
TRIGLYCERIDES	<150	150 - 199	200 - 499	≥ 500
LDL	Optimal < 100 Near Optimal 100-129	130 - 159	160 - 189	≥ 190
HDL	≥ 60			
NON-HDL CHOLESTEROL	Optimal <130; Above Optimal 130-159	160-189	190-219	>220

1. Measurements in the same patient on different days can show physiological and analytical variations.
2. NCEP ATP III identifies non-HDL cholesterol as a secondary target of therapy in persons with high triglycerides.
3. Primary prevention algorithm now includes absolute risk estimation and lower LDL Cholesterol target levels to determine eligibility of drug therapy.
4. Low HDL levels are associated with Coronary Heart Disease due to insufficient HDL being available to participate in reverse cholesterol transport, the process by which cholesterol is eliminated from peripheral tissues.
5. As per NCEP guidelines, all adults above the age of 20 years should be screened for lipid status. Selective screening of children above the age of 2 years with a family history of premature cardiovascular disease or those with at least one parent with high total cholesterol is recommended.
6. VLDL, LDL Cholesterol Non HDL Cholesterol, CHOL/HDL RATIO, LDL/HDL RATIO are calculated parameters when Triglycerides are below 350mg/dl. When Triglycerides are more than 350 mg/dl LDL cholesterol is a direct measurement.



**Dr. PAVAN KUMAR M**  
M.B.B.S, M.D(Pathology)  
Consultant Pathologist

SIN No:SE04599983







Patient Name : Mrs.LAVANYA KB	Collected : 13/Jan/2024 09:31AM
Age/Gender : 32 Y 4 M 13 D/F	Received : 13/Jan/2024 12:19PM
UHID/MR No : CMYS.0000059236	Reported : 13/Jan/2024 03:52PM
Visit ID : CMYSOPV121321	Status : Final Report
Ref Doctor : Dr.SELF	Sponsor Name : ARCOFEMI HEALTHCARE LIMITED
Emp/Auth/TPA ID : 414896722744	

**DEPARTMENT OF BIOCHEMISTRY**

**ARCOFEMI - MEDIWHEEL - FULL BODY HEALTH ANNUAL PLUS CHECK - FEMALE - 2D ECHO - PAN INDIA - FY2324**

Test Name	Result	Unit	Bio. Ref. Range	Method
<b>LIVER FUNCTION TEST (LFT) , SERUM</b>				
BILIRUBIN, TOTAL	0.47	mg/dl	0-1.2	NBD
BILIRUBIN CONJUGATED (DIRECT)	0.09	mg/dl	0-0.2	Diazotized sulfanilic acid
BILIRUBIN (INDIRECT)	0.38	mg/dL	0.0-1.1	Dual Wavelength
ALANINE AMINOTRANSFERASE (ALT/SGPT)	15	U/l	0-45	IFCC
ASPARTATE AMINOTRANSFERASE (AST/SGOT)	17.0	U/l	0-31	IFCC
ALKALINE PHOSPHATASE	96.00	U/l	42-98	IFCC (AMP buffer)
PROTEIN, TOTAL	7.60	g/dl	6.4-8.3	Biuret
ALBUMIN	4.02	g/dl	3.5-5.2	Bromcresol Green
GLOBULIN	<b>3.58</b>	g/dL	2.0-3.5	Calculated
A/G RATIO	1.12		0.9-2.0	Calculated

**Comment:**

LFT results reflect different aspects of the health of the liver, i.e., hepatocyte integrity (AST & ALT), synthesis and secretion of bile (Bilirubin, ALP), cholestasis (ALP, GGT), protein synthesis (Albumin)

Common patterns seen:

**1. Hepatocellular Injury:**

- AST – Elevated levels can be seen. However, it is not specific to liver and can be raised in cardiac and skeletal injuries.
- ALT – Elevated levels indicate hepatocellular damage. It is considered to be most specific lab test for hepatocellular injury. Values also correlate well with increasing BMI.
- Disproportionate increase in AST, ALT compared with ALP.
- Bilirubin may be elevated.
- AST: ALT (ratio) – In case of hepatocellular injury AST: ALT > 1 In Alcoholic Liver Disease AST: ALT usually >2. This ratio is also seen to be increased in NAFLD, Wilson's diseases, Cirrhosis, but the increase is usually not >2.

**2. Cholestatic Pattern:**

- ALP – Disproportionate increase in ALP compared with AST, ALT.
- Bilirubin may be elevated.
- ALP elevation also seen in pregnancy, impacted by age and sex.
- To establish the hepatic origin correlation with GGT helps. If GGT elevated indicates hepatic cause of increased ALP.

**3. Synthetic function impairment:**



**Dr. PAVAN KUMAR M**  
M.B.B.S.,M.D(Pathology)  
Consultant Pathologist

SIN No:SE04599983





Patient Name : Mrs.LAVANYA KB	Collected : 13/Jan/2024 09:31AM
Age/Gender : 32 Y 4 M 13 D/F	Received : 13/Jan/2024 12:19PM
UHID/MR No : CMYS.0000059236	Reported : 13/Jan/2024 04:09PM
Visit ID : CMYSOPV121321	Status : Final Report
Ref Doctor : Dr.SELF	Sponsor Name : ARCOFEMI HEALTHCARE LIMITED
Emp/Auth/TPA ID : 414896722744	

**DEPARTMENT OF BIOCHEMISTRY**

**ARCOFEMI - MEDIWHEEL - FULL BODY HEALTH ANNUAL PLUS CHECK - FEMALE - 2D ECHO - PAN INDIA - FY2324**

Test Name	Result	Unit	Bio. Ref. Range	Method
<b>RENAL PROFILE/KIDNEY FUNCTION TEST (RFT/KFT) , SERUM</b>				
CREATININE	0.78	mg/dL	0.5-1.04	Creatinine amidohydrolase
UREA	<b>0.69</b>	mg/dl	13-43	Urease, UV
BLOOD UREA NITROGEN	<b>0.3</b>	mg/dl	6-20	Urease, UV
URIC ACID	4.80	mg/dL	2.5-6.2	Uricase
CALCIUM	9.49	mg/dl	8.6-10.3	Arsenazo III
PHOSPHORUS, INORGANIC	3.33	mg/dl	2.7-4.5	Molybdate
SODIUM	143	mmol/L	135-145	Direct ISE
POTASSIUM	3.9	mmol/L	3.5-5.1	Direct ISE
CHLORIDE	104	mmol/L	98 - 107	Direct ISE



**Dr. PAVAN KUMAR M**  
M.B.B.S,M.D(Pathology)  
Consultant Pathologist

SIN No:SE04599983







Patient Name : Mrs.LAVANYA KB	Collected : 13/Jan/2024 09:31AM
Age/Gender : 32 Y 4 M 13 D/F	Received : 13/Jan/2024 11:39AM
UHID/MR No : CMYS.0000059236	Reported : 13/Jan/2024 02:56PM
Visit ID : CMYSOPV121321	Status : Final Report
Ref Doctor : Dr.SELF	Sponsor Name : ARCOFEMI HEALTHCARE LIMITED
Emp/Auth/TPA ID : 414896722744	

**DEPARTMENT OF IMMUNOLOGY**

**ARCOFEMI - MEDIWHEEL - FULL BODY HEALTH ANNUAL PLUS CHECK - FEMALE - 2D ECHO - PAN INDIA - FY2324**

Test Name	Result	Unit	Bio. Ref. Range	Method
<b>THYROID PROFILE TOTAL (T3, T4, TSH) , SERUM</b>				
TRI-IODOTHYRONINE (T3, TOTAL)	1.18	ng/mL	0.64-1.52	CMIA
THYROXINE (T4, TOTAL)	11.08	µg/dL	4.87-11.72	CMIA
THYROID STIMULATING HORMONE (TSH)	2.860	µIU/mL	0.35-4.94	CMIA

**Comment:**

For pregnant females	Bio Ref Range for TSH in uIU/ml (As per American Thyroid Association)
First trimester	0.1 - 2.5
Second trimester	0.2 - 3.0
Third trimester	0.3 - 3.0

1. TSH is a glycoprotein hormone secreted by the anterior pituitary. TSH activates production of T3 (Triiodothyronine) and its prohormone T4 (Thyroxine). Increased blood level of T3 and T4 inhibit production of TSH.
2. TSH is elevated in primary hypothyroidism and will be low in primary hyperthyroidism. Elevated or low TSH in the context of normal free thyroxine is often referred to as sub-clinical hypo- or hyperthyroidism respectively.
3. Both T4 & T3 provides limited clinical information as both are highly bound to proteins in circulation and reflects mostly inactive hormone. Only a very small fraction of circulating hormone is free and biologically active.
4. Significant variations in TSH can occur with circadian rhythm, hormonal status, stress, sleep deprivation, medication & circulating antibodies.

TSH	T3	T4	FT4	Conditions
High	Low	Low	Low	Primary Hypothyroidism, Post Thyroidectomy, Chronic Autoimmune Thyroiditis
High	N	N	N	Subclinical Hypothyroidism, Autoimmune Thyroiditis, Insufficient Hormone Replacement Therapy.
N/Low	Low	Low	Low	Secondary and Tertiary Hypothyroidism
Low	High	High	High	Primary Hyperthyroidism, Goitre, Thyroiditis, Drug effects, Early Pregnancy
Low	N	N	N	Subclinical Hyperthyroidism
Low	Low	Low	Low	Central Hypothyroidism, Treatment with Hyperthyroidism
Low	N	High	High	Thyroiditis, Interfering Antibodies
N/Low	High	N	N	T3 Thyrotoxicosis, Non thyroidal causes
High	High	High	High	Pituitary Adenoma; TSHoma/Thyrotropinoma



**Dr. PAVAN KUMAR M**  
M.B.B.S, M.D (Pathology)  
Consultant Pathologist

SIN No: SPL24006297







Patient Name : Mrs.LAVANYA KB	Collected : 13/Jan/2024 09:31AM
Age/Gender : 32 Y 4 M 13 D/F	Received : 13/Jan/2024 11:27AM
UHID/MR No : CMYS.0000059236	Reported : 13/Jan/2024 01:26PM
Visit ID : CMYSOPV121321	Status : Final Report
Ref Doctor : Dr.SELF	Sponsor Name : ARCOFEMI HEALTHCARE LIMITED
Emp/Auth/TPA ID : 414896722744	

**DEPARTMENT OF CLINICAL PATHOLOGY**

**ARCOFEMI - MEDIWHEEL - FULL BODY HEALTH ANNUAL PLUS CHECK - FEMALE - 2D ECHO - PAN INDIA - FY2324**

Test Name	Result	Unit	Bio. Ref. Range	Method
URINE GLUCOSE(POST PRANDIAL)	NIL		NEGATIVE	Dipstick

Test Name	Result	Unit	Bio. Ref. Range	Method
URINE GLUCOSE(FASTING)	NEGATIVE		NEGATIVE	Dipstick



**Dr. PAVAN KUMAR M**  
M.B.B.S,M.D(Pathology)  
Consultant Pathologist

SIN No:UF010179





