

Rate 80 . Age not entered, assumed to be 50 years old for purpose of ECG interpretation
PR 160 . Sinus rhythm.....normal P axis, V-rate 50- 99
QRSD 80 . Baseline wander in lead(s) II, aVF
QT 353
QTc 408

--AXIS--

P 52
QRS 57
T 25

- NORMAL ECG -

12 Lead; Standard Placement

Unconfirmed Diagnosis

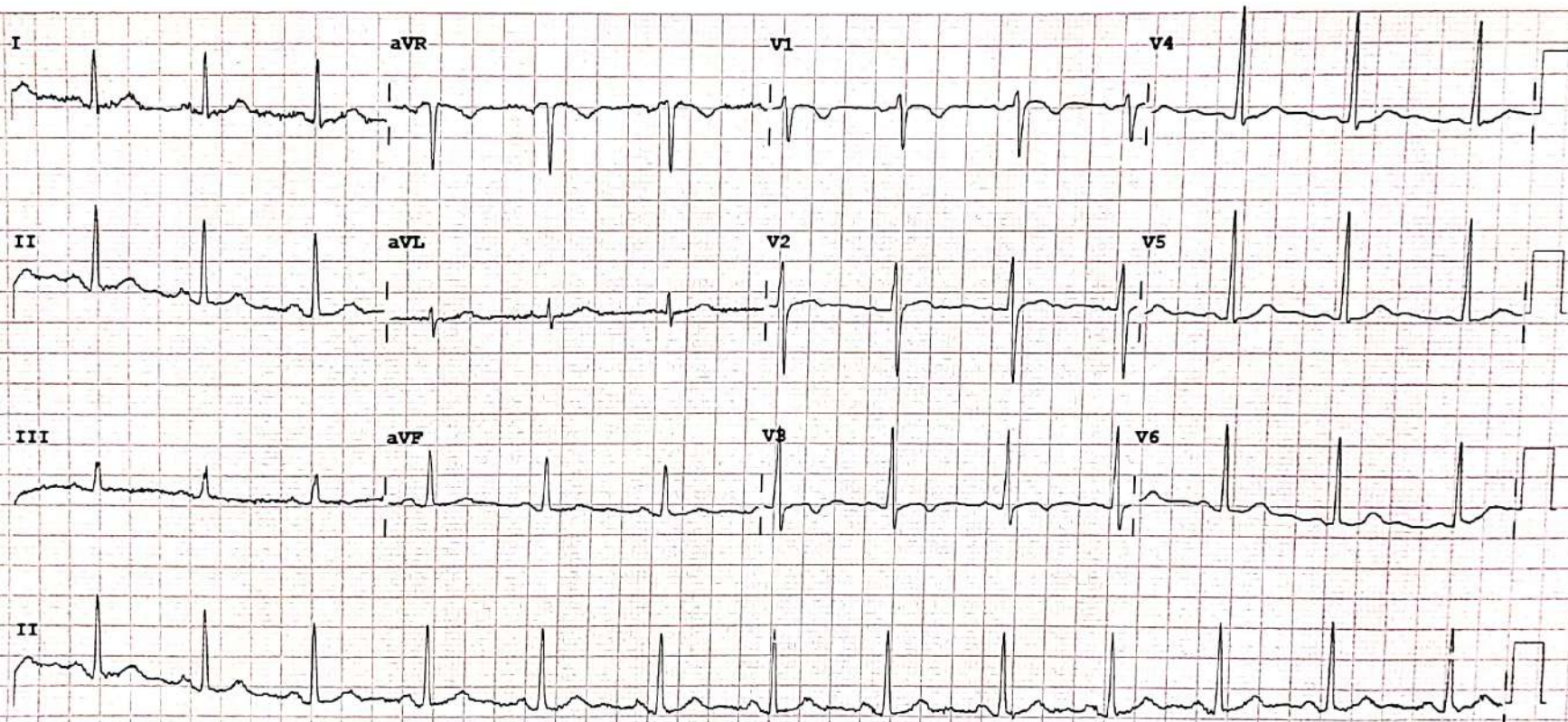

Device:

Speed: 25 mm/sec

Limb: 10 mm/mV

Chest: 10.0 mm/mV

F 60~ 0.15-100 Hz

100B CL

P?



2D – ECHO CARDIOGRAM & COLOUR DOPPLER REPORT

Patient's Name –: K.TARUN KUMAR Age/Sex :- 32Y/M Date: 09-03-2024 OP No: 91409

M-MODE:

LV: 4.0 X 2.5 cms EF : 62 %
LA: 2.9 cms
AO: 2.7 cms
IVS: 1.0 cms
PW: 1.0 cms

B-MODE:

LV: NO LV RWMA
LA: NORMAL Mitral Valve : NORMAL
RA: NORMAL Aortic Valve : NORMAL
RV: NORMAL Tricuspid Valve: ; NORMAL
AO: NORMAL Pulmonary Valve: ; NORMAL
PA: NORMAL
IAS: Intact
IVS: Intact

PERICARDIUM: NO PE

Colour Flow: __ MR : NO AR: NO TR: NO PAH: NO

DOPPLER:

MV Flow: E>A AV Flow: 1.3 M/s, PV Flow: 0.9 M/s, RVSP: 15 mmHg

IMPRESSION

NORMAL CHAMBER SIZE & VALVES
NO LV RWMA
NORMAL LV FUNCTION
NO MR,NO TR,NO PAH
NO VEGETATION/CLOT/PE.

Dr. K. SUBASH MD, DM,
Dept. of Cardiology,
Consultant Interventional Cardiologist.

DR. S. Viswanatha Kartik MD, DM,
Dept. of Cardiology
Consultant Interventional Cardiologist.



Name: K.Tarun Kumar

Age/Sex: 32 yrs /M

Ref. By: Dr.S.V.KARTIK MD,DM

Date: 09.03.2024

ULTRASONOGRAPHY OF ABDOMEN

LIVER: 13.5 cm Normal in size and **Increased Echotexture.**
No focal lesions noted. No intra-hepatic biliary dilatation.

PORTAL VEIN: Normal in calibre.

GALLBLADDER: Distended. Wall thickness is normal.
No calculi / peri cholecystic fluid collection.

CBD: Normal in calibre.

PANCREAS: Normal in size and texture.
No focal lesions / ductal dilatation / calcifications.

SPLEEN: 9.3 cm Normal in size and echotexture. No focal lesions.

RETROPERITONEUM: Aorta & IVC are normal in calibre.
No pre/para aortic lymphadenopathy. No obvious mass lesions at adrenal region.

RIGHT KIDNEY: 9.5 x 5.1 cm Normal in size, position and texture. No focal lesions.
No hydronephrosis. **Two tiny calculus seen in upper & mid pole region measuring around 3mm.**

LEFT KIDNEY: 9.4 x 5.0 cm Normal in size, position and texture. No focal lesions.
No hydronephrosis. **Tiny calculus seen in mid pole region measuring around 4 mm.**

URINARY BLADDER: Minimally distended. Mural thickness is normal. No Calculi.

PROSTATE : Normal.

*No obvious pelvic pathology noted.

*No free fluid noted in peritoneal cavity.

CONCLUSION:

- **Grade II Fatty Liver.**
- **Bilateral renal calculus.**

SUGGEST CLINICAL CORRELATION.

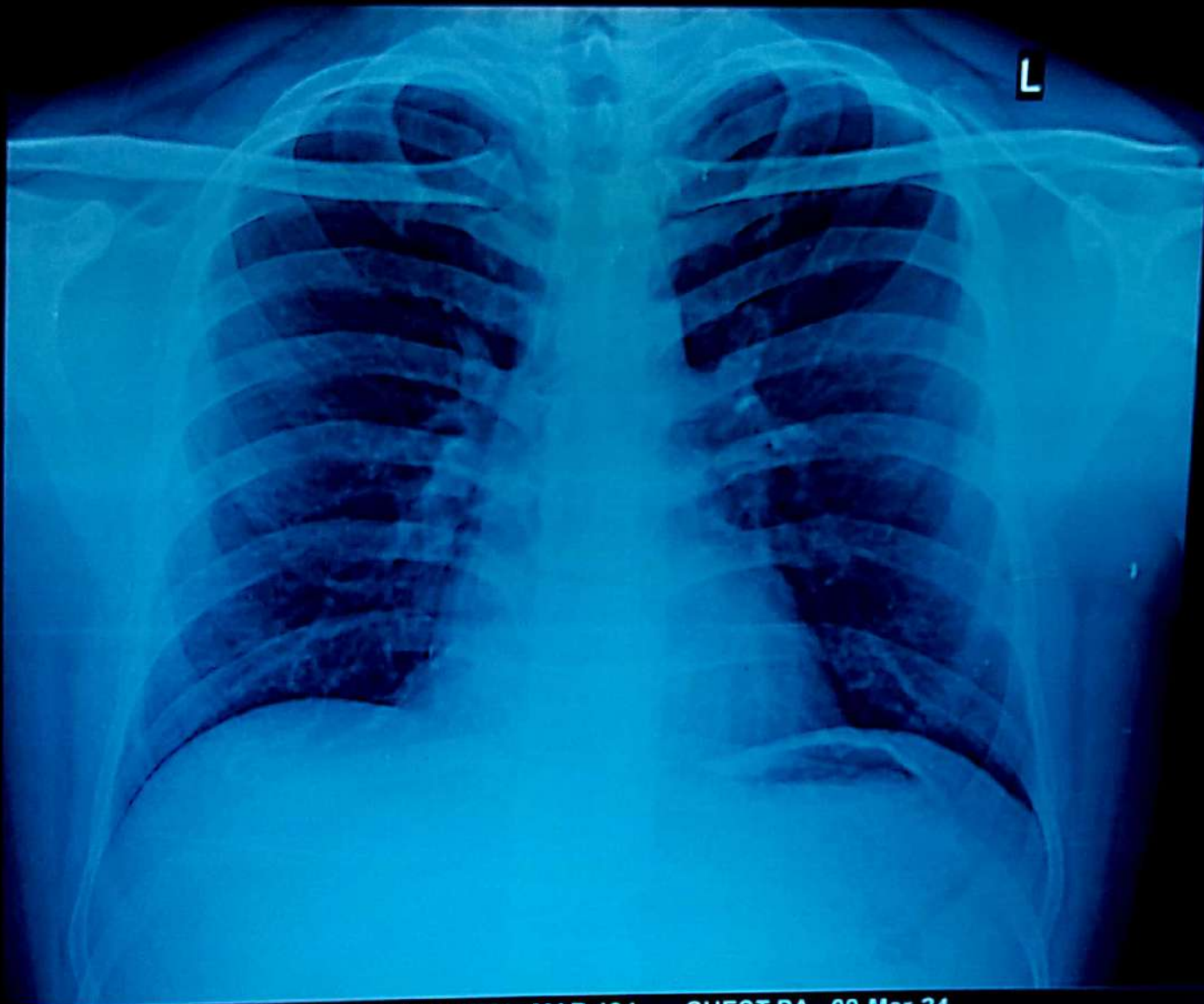

DR CHALASANI RAKESH
Consultant Radiologist
MBBS, DMRD
Reg.No: 62464



TARUN KUMAR K 32Y/M MEDI MAR 194 CHEST PA 09-Mar-24
ANU INSTITUTE OF NEURO&CARDIAC SCIENCES,ENIKEPADU,VIJAYAWADA





Patient Name	Mr. K TARUN KUMAR	Registration Date	09-03-2024 08:35
Age/Sex	32 Y/M	MR No	ANU-N-230091409
Department	DEPT OF CARDIOLOGY	Visit No	ANU-N-OP2331961
Doctor	DR S VISWANATHA KARTIK	Report Date	09-03-2024 10:49
Sample Date	09-03-2024 08:43	Specimen	BLOOD(EDTA)
		 ANU - N - 230091409	

DEPARTMENT OF HEMATOLOGY

Test Description	Result	Units	Reference Range
CBP (COMPLETE BLOOD PICTURE)			
HEAMOGLOBIN	14.1	gms%	Male : 13.0-18.0 Female: 12.0-15.0
T.W.B.C COUNT	9,200	cells/cumm	4000-11000
NEUTROPHILS	66	%	40-70
LYMPHOCYTES	25	%	20-40
EOSINOPHILS	04	%	03-06
MONOCYTES	05	%	03-07
ESR	25	mm/hr	5 - 15
RBC	5.39		4.5 - 6.0
PLATELET COUNT	2.51	lakhs/cumm	1.5 - 4.0
PCV	47.0	%	35 - 45
MCV	87.3	Fl	77 - 95
MCH	26.2	pg	25 - 33
MCHC	30.0	%	31 - 37

BLOOD GROUPING & RH TYPING

BLOOD GROUPING	" A "
RH TYPING	POSITIVE

*** End of Report ***

Balraj
Lab Technician:HAJAVALI

[Signature]
Authorized By

B. Sreevani
Dr Sreevani Baddiputi
MBBS,MD (Consultant Pathologist)



ANU Institute of
Neuro & Cardiac
Sciences

3-20/14, Main Road, Enikepadu, VJAYAWADA - 521108
Ph : 0866 - 2843133, 2843733
E-mail : info@anuhospitals.com, www.anuneuroandcardiac.com

Patient Name	Mr. K TARUN KUMAR	Registration Date	09-03-2024 08:35
Age/Sex	32 Y/M	MR No	ANU-N-230091409
Department	DEPT OF CARDIOLOGY	Visit No	ANU-N-OP2331961
Doctor	DR S VISWANATHA KARTIK	Report Date	09-03-2024 10:57
Sample Date	09-03-2024 08:43	Specimen	SERUM
		 ANU - N - 230091409	

DEPARTMENT OF BIOCHEMISTRY

Test Description	Result	Units	Reference Range
FBS (FASTING BLOOD SUGAR)	104	mg/dl	60 - 110
PPBS (POST PRANDIAL BLOOD SUGAR)	90	mg/dl	80 - 160
LIPID PROFILE			
CHOLESTROL	175	mg/dl	10 - 200
TRIGLYCERIDES	90	mg/dl	40 - 160
HDL CHOLESTROL	37	mg/dl	35 - 79
LDL CHOLETROL	103	mg/dl	10 - 150
VLDL CHOLESTROL	35	mg/dl	15 -45
CHOL/HDL	4.7		
LDL/HDL	2.7		

*** End of Report ***

Lab Technician:HAJAVALI

Authorized By

Dr Sreevani Baddiputi
MBBS,MD (Consultant Pathologist)



ANU Institute of
Neuro & Cardiac
Sciences

3-20/14, Main Road, Enikepadu, VIJAYAWADA - 521108
Ph : 0866 - 2843133, 2843733
E-mail : info@anuhospitals.com, www.anuneuroandcardiac.com

Patient Name	Mr. K TARUN KUMAR	Registration Date	09-03-2024 08:35
Age/Sex	32 Y/M	MR No	ANU-N-230091409
Department	DEPT OF CARDIOLOGY	Visit No	ANU-N-OP2331961
Doctor	DR S VISWANATHA KARTIK	Report Date	09-03-2024 10:58
Sample Date	09-03-2024 08:43	Specimen	SERUM
		 ANU - N - 230091409	

DEPARTMENT OF BIOCHEMISTRY

HBA1C

Test Name	Obtained Value	Units	Bio-Ref-Interval
Glycosylated Hemoglobin (HbA1c)	5.1	%	< 5.7 - Non Diabetes 5.7-6.4 - Prediabetes > 6.5 - Diabetes
Estimated Average Glucose	99	mg/dl	

What is computerized HBA1C And its advantage over conventional HBA1C.

HBA1C is an excellent index of long term Diabetes control-over proceeding 90 days. Unlike the conventional glycosylated Haemoglobin test which measures total HBA1C, The specific HBA1C test is a true index of the average blood glucose control during previous 3 months. The separation of HBA1C is performed rapidly and precisely, without interference from Schiff base, Lipemia, temperature, pH or Normal samples.

B. Sreevani
Lab Technician:HAJAVALI

[Signature]
Authorized By

B. Sreevani
Dr Sreevani Baddiputi
MBBS,MD (Consultant Pathologist)



Patient Name	Mr. K TARUN KUMAR	Registration Date	09-03-2024 08:35
Age/Sex	32 Y/M	MR No	ANU-N-230091409
Department	DEPT OF CARDIOLOGY	Visit No	ANU-N-OP2331961
Doctor	DR S VISWANATHA KARTIK	Report Date	09-03-2024 10:59
Sample Date	09-03-2024 08:43	Specimen	SERUM
		 ANU - N - 230091409	

DEPARTMENT OF BIOCHEMISTRY

Test Description	Result	Units	Reference Range
SERUM URIC ACID	4.3	mg/dl	2.6 - 7.2
SERUM CREATININE	0.7	mg/dl	0.5 - 1.5
LIVER FUNCTION TEST (LFT)			
TOTAL BILIRUBIN	0.4	mg/dl	0.5 - 1.0
DIRECT BILIRUBIN	0.2	mg/dl	0.0 - 0.4
INDIRECT BILIRUBIN	0.2		
SGOT (AST)	26	IU/L	15 - 46
SGPT (ALT)	28	IU/L	13 - 69
GGT	21	U/L	12 - 58
Alkaline Phosphatase	89	IU/L	33 - 128
TOTAL PROTEINS	6.7	gm/dl	6.4 - 8.3
SERUM ALBUMIN	4.6	gm/dl	3.5 - 5.2
SERUM GLOBULIN	2.1	gm/dl	2.5 - 3.5
A/G RATIO	2.1		

*** End of Report ***

B. J. J.
Lab Technician:HAJAVALI

H. S. S.
Authorized By

B. Sreevani
Dr Sreevani Baddiputi
MBBS,MD (Consultant Pathologist)



Patient Name	Mr. K TARUN KUMAR	Registration Date	09-03-2024 08:35
Age/Sex	32 Y/M	MR No	ANU-N-230091409
Department	DEPT OF CARDIOLOGY	Visit No	ANU-N-OP2331961
Doctor	DR S VISWANATHA KARTIK	Report Date	09-03-2024 11:00
Sample Date	09-03-2024 08:43	Specimen	SERUM
		 ANU - N - 230091409	

DEPARTMENT OF BIOCHEMISTRY
T3,T4,TSH

Test Name	Obtained Value	Units	Bio-Ref-Interval	Method
Ti-Iodothyronine Total (TT3)	2.62	pg/mL	0.97 - 1.69	ECLIA
Thyroxine- Total (TT4)	10.7	ng/dL	5.53 - 11.0	ECLIA
Thyroid Stimulating Hormone (TSH)	2.456	IU/mL	0.465 - 4.68	ECLIA

Pregnancy			
	TSH(μ IU/mL)	TT3 (pg/mL)	TT4(μ g/dL)
Trimester	0.10-2.50	89.9-196.6	4.4-11.5
Trimester	0.2-3.00	86.1-217.4	4.9-12.2
Trimester	0.3-3.00	79.9-186	5.1-13.2

Remarks :

1.4.51 to 15 IU/mL - Suggested clinical co-relation or repeat the test with new sample as physiological factors can give falsely high TSH . 2.TSH values may be transiently altered because of non thyroidal illness like severe infections,liver disease, renal and heart failure,severe burns, trauma and surgery etc . 3.Drugs that decrease TSH values e.g.L-dopa,Glucocorticoids Drugs that increase TSH values e.g: Iodine,Lithium, Amiodarone... Please note change in Biological Reference Interval . . . References : (1) WalshJP,et.al. Risk factors predicting hypothyroidism with autoimmune thyroid disease are female sex and baseline TSH levels combined with thyroid antibodies, Clinical thyroidology, volume 22, issue 2, Feb.2010 . (2) William L. Roberts, Gwendolyn A. McMillin, Carl A.Burtis, and David E. Bruns, Reference information for the clinical laboratory, TIETZ fundamentals of Clinical chemistry Chapter 45,Part 6, Page 861.

Lab Technician:HAJAVALI

Authorized By

 Dr Sreevani Baddiputi
 MBBS,MD (Consultant Pathologist)



ANU Institute of
Neuro & Cardiac
Sciences

3-20/14, Main Road, Enikepadu, VIJAYAWADA - 521108
Ph : 0866 - 2843133, 2843733
E-mail : info@anuhospitals.com, www.anuneuroandcardiac.com

Patient Name	Mr. K TARUN KUMAR	Registration Date	09-03-2024 08:35
Age/Sex	32 Y/M	MR No	ANU-N-230091409
Department	DEPT OF CARDIOLOGY	Visit No	ANU-N-OP2331961
Doctor	DR S VISWANATHA KARTIK	Report Date	09-03-2024 11:01
Sample Date	09-03-2024 08:43	Specimen	URINE
		 ANU - N - 230091409	

DEPARTMENT OF PATHOLOGY

Test Description	Result	Units	Reference Range
CUE (COMPLETE URINE EXAMINATION)			
Colour	Colourless		
Appearance	Clear		
Reaction	6.0		
Specific Gravity	1.015		
Urine Albumin	NIL		
Sugar	NIL		
Bile Salts	NEGATIVE		
Bile Pigments	NEGATIVE		
Ketone Bodies	NEGATIVE		
Pus Cells	1 - 2	HPF	
Epithelial Cells	1 - 2	HPF	
RBC	NIL	HPF	
Casts	NIL		
Crystals	NIL		
Others	NIL		

*** End of Report ***

HAJAVALI
Lab Technician:HAJAVALI

Dr. Sreevani
Authorized By

Dr. Sreevani
Dr Sreevani Baddiputi
MBBS,MD (Consultant Pathologist)



ANU Institute of
Neuro & Cardiac
Sciences

3-20/14, Main Road, Enikepadu, VIJAYAWADA - 521108
Ph : 0866 - 2843133, 2843733
E-mail : info@anuhospitals.com, www.anuneuroandcardiac.com

Patient Name	Mr. K TARUN KUMAR	Registration Date	09-03-2024 08:35
Age/Sex	32 Y/M	MR No	ANU-N-230091409
Department	DEPT OF CARDIOLOGY	Visit No	ANU-N-OP2331961
Doctor	DR S VISWANATHA KARTIK	Report Date	09-03-2024 10:48
Sample Date	09-03-2024 08:43	Specimen	STOOL
		 ANU - N - 230091409	

DEPARTMENT OF MICROBIOLOGY

Test Description	Result	Units	Reference Range
STOOL EXAMINATION			
COLOUR	P. YELLOW		
CONSISTENCY	SEMI SOLID		
MUCUS	NIL		
OVA	NIL		
PUS	2 - 3		
RBC	NIL		
CYST	NIL		
OTHERS	NIL		
*** End of Report ***			

Balaji
Lab Technician:HAJAVALI

[Signature]
Authorized By

B. Sreevani
Dr Sreevani Baddiputi
MBBS,MD (Consultant Pathologist)



MRNO : ANU/330091409
Patient Name : Mr. K TARUN KUMAR
Consultant : DR S VISWANATHA KARTIK
Address : S/O K SRI RAMA MURTHY, P,

Token No :
Date : 09-03-2024
Sex / Age : Male / 32 Y
Department : DEPT OF CARDIOLOGY
Mobile No : +919666441725

Wt: - 75 kgs
Bp: 110/70 mmHg
SpO₂: 98%
PR: 94 bpm

32 yr old Gentleman
Non TDM / Non HFN
Non Diabetic / Non Alcoholic
Came for General checkup.

Hb - 14.1
P/P - 104 / 90
Lipids - (S)
HBIC - 5.1
Scr - 0.7
LFT = T.Bili - 0.4
TSH - 2.4
CUE - N

Stools for } (N)
occult

USG - Grade-II fatty liver
Bilateral renal calculi (4mm)

Rx
Advised consultation for
nephrology.
Lifestyle modifications.



भारत सरकार

Government of India



Issue Date: 08/10/2011



Ketha Tarun Kumar

DOB: 10/08/1992

MALE



7379 7069 7637

मेरा **आधार**, मेरी पहचान



भारतीय विशिष्ट पहचान प्राधिकरण

Unique Identification Authority of India



Print Date: 21/11/2020

Address: S/O Ketha Padmavathi, 2-110/1,
srinivas nagar, indra palem, Kakinada
Rural, East Godavari, Andhra Pradesh,
533006

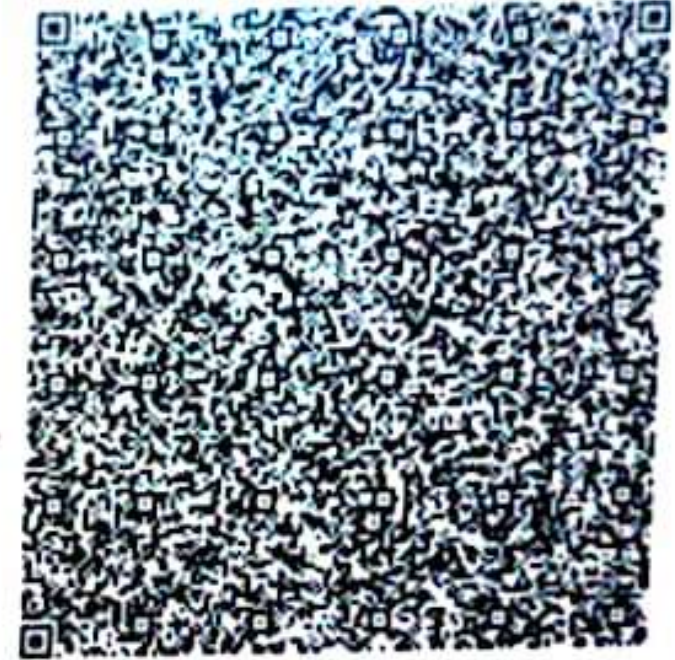

7379 7069 7637

 1947

 help@uidai.gov.in

 www.uidai.gov.in



नाम
Name : **KETHA TARUN KUMAR**

क.कू.सं
E.C. No. : **178537**

उप.क.प्र, क्ष का, कालिकट
DGM, RO, Calicut

धारक के हस्ताक्षर
Signature of Holder