



Mediwheel
...Your wellness partner

011-41195959

Hi **TS Mishra Hospital & Medical College,**

The following booking has been confirmed. It is requested to honor the said booking & provide priority services to our client

Hospital Package Name : Pre-employment Health Checkup D

Contact Details : 7499552957

Appointment Date : 26-09-2024

Confirmation Status : Booking Confirmed

Preferred Time : 09:00 AM - 09:30 AM

Member Information		
Booked Member Name	Age	Gender
Sovit Pandey	35 year	Male

We request you to facilitate the employee on priority.

Thanks,
Mediwheel Team
Please Download Mediwheel App



You have received this mail because your e-mail ID is registered with **Arcofemi Healthcare Limited** This is a system-generated e-mail please don't reply to this message.

Please visit to our Terms & Conditions for more informaion. Click here to unsubscribe.

@ 2024 - 25, Arcofemi Healthcare Pvt Limited.(Mediwheel)

GET IT ON



Issue Date: 14/07/2016



सोवित पाण्डेय
Sovit Pandey
जन्म तिथि/DOB: 23/07/1989
पुरुष/ MALE

4610 3481 2495

VID : 9117 4073 0388 8960

मेरा आधार, मेरी पहचान



भारतीय विशिष्ट पहचान प्राधिकरण
Unique Identification Authority of India



पता:
सुरेश कुमार पांडेय, 493/1, शास्त्री नगर, गल्ला मंडी,
गल्ला मंडी, हंस नगर, कानपुर नगर,
उत्तर प्रदेश - 208005

Address:
SURESH KUMAR PANDEY, 493/1, SHASTRI
NAGAR, GALLA MANDI, GALLA MANDI, Hans
Nagar, Kanpur Nagar,
Uttar Pradesh - 208005



4610 3481 2495

VID : 9117 4073 0388 8960



1947



help@uidai.gov.in



www.uidai.gov.in



T.S. MISRA

MEDICAL COLLEGE & HOSPITAL

LUCKNOW, UTTAR PRADESH

(A UNIT OF VEDIC AND FUTURISTIC EDUTECH)

Registration No. H.O.S./15/433 Year 2015

Ref. No.

Date 27/09/24

FITNESS CERTIFICATE

TO WHOM SO EVER IT MAY CONCERN

This is to certify that **Mr. Sovit Pandey** S/O Mr. Suresh Kumar Pandey R/O 493/1, Shastri Nagar, Galla Mandi, Hans Nagar, Kanpur Nagar aged about 35 Year where is attested below is found **Medically not fit need cardiology & Gastroenterology opinion in view of Cholesterol, ECG & SGPT deranged.**

Dr. Rahul Arya
M.B.B.S. MD (General Medicine)
Department of Medicine
T.S. Misra Medical College & Hospital
Reg. No. UPMC - 81364

Consultant

Opp. Amausi Railway Station, Amausi, Lucknow - 226 008

Phone : 0522-2492000, 2493000, 2061122, 07839564427, 07839564428 Toll Free No. : 18001805654, 18001805653

E-mail : tmmmedicalcollege@gmail.com | visit us at : www.tsmmch.org



T.S.MISRA MEDICAL COLLEGE, LUCKNOW

(A UNIT OF VEDIC AND FUTURISTIC EDUCATION)

Phone No : 7839564427, 7839564428



Out Patient Registration Details

(Valid for 7 day)

Amount -: 0 /Rs.

UHID/C.R.NO : 260924043	Date: 26-09-2024/9:37 AM
Patient's Name: MR. SOVIT PANDEY	Age/Sex : 35 Year Year / M
Guardian Name : S/O S.K PANDEY	
Department : OPHTHALMOLOGY	Unit: OPHTHALMOLOGY UNIT

ओपीडी समय: सोमवार से शनिवार- (सुबह 09:00 बजे से शाम 04:00 बजे तक)

नोट: कानूनी उद्देश्य के लिए मान्य नहीं है

Vn ^{6/6} [N6]

~~eto~~

Colour vision { 38/38
38/38

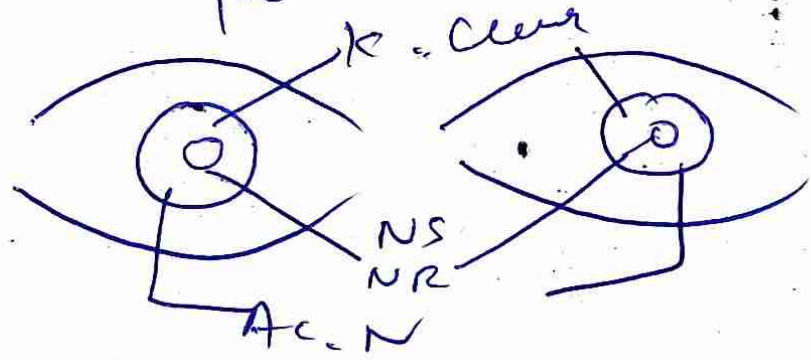

Normal Eye Examination

Dr. Hakesh Sharma
 Professor & Head of the Dept.
 T.S.M. Medical College & Hospital
 Reg No. :- 644907



T.S. Misra Medical College & Hospital

Opposite Amausi Railway Station, Amausi, Lucknow-226 008 (Uttar Pradesh)

Toll Free- 18001805653, 18001805654, Phone: (0522)-2492000, 2493000, 07839564428



DEPARTMENT OF PATHOLOGY HAEMATOLOGY REPORT

Lab No : LM2609246	C.R. No. : 260924043 /	Collected : 26-09-2024 9:57 AM
Name : MR. SOVIT PANDEY	Age/Sex : 35 Year / M	Received : 26-09-2024 10:14 AM
Guardian : S/O S.K PANDEY		Reported : 26-09-2024 12:08 PM
Department : Ophthalmology		

Page 1 of 1

Tests	Result	Units	Reference Interval
CBC(Complete Haemogram)			
HB (Hemoglobin)	15.8	gm/dl	13.0 - 18.0
TLC (Total Leucocytes Count)	8,700	/C mm	4,000 - 11,000
DLC (Differential Leucocytes Count)	-	-	-
Polymorphs	35	%	40 - 80
Lymphocytes	37	%	20 - 40
Eosinophils	26	%	01 - 06
Monocytes	02	%	02 - 10
Basophils	00	%	00 - 01
Platelet Count	2,15,000	/ mm3	1,50,000 - 4,50,000
RBC Count	5.07	million/mm3	4.0 - 5.2
HCT	49.3	%	40 - 54
MCV	97.2	fl	80 - 100
MCH	31.2	pg	26 - 34
MCHC	32.0	g/dl	31 - 37
RDW-CV	13.1	%	11.6 - 14.0

Rama

Suman
Technician

Professor

Associate Professor

Assistant Professor

Senior Resident



T.S. Misra Medical College & Hospital

Opposite Amausi Railway Station, Amausi, Lucknow-226 008 (Uttar Pradesh)

Toll Free- 18001805653, 18001805654, Phone: (0522)-2492000, 2493000, 07839564428



DEPARTMENT OF PATHOLOGY HAEMATOLOGY REPORT

Lab No : LM2609246	C.R. No. : 260924043 /	Collected : 26-09-2024 9:57 AM
Name : MR. SOVIT PANDEY	Age/Sex : 35 Year / M	Received : 26-09-2024 10:14 AM
Guardian : S/O S K PANDEY		Reported : 26-09-2024 12:02 PM
Department : Ophthalmology		

Page 1 of 1

Tests	Result	Units	Reference Interval
-------	--------	-------	--------------------

ERYTHROCYTE SEDIMENTATION RATE (WINTROBE METHOD)

OBSERVED READING	12	mm	- at end of 1st hr
------------------	----	----	--------------------

Biological Reference interval: - Male < 10 mm/hr
Female < 15 mm/hr

Handwritten signature

Professor

Associate Professor

Assistant Professor

Senior Resident

Handwritten signature
Technician



T.S. Misra Medical College & Hospital

Opposite Amausi Railway Station, Amausi, Lucknow-226 008 (Uttar Pradesh)

Toll Free- 18001805653, 18001805654, Phone: (0522)-2492000, 2493000, 07839564428



DEPARTMENT OF PATHOLOGY

URINE REPORT

Lab No : LM2609246	C.R. No. : 260924043 /	Collected : 26-09-2024 9:57 AM
Name : MR. SOVIT PANDEY	Age/Sex : 35 Year / M	Received : 26-09-2024 11:24 AM
Guardian : S/O S.K PANDEY		Reported : 26-09-2024 12:06 PM
Department : Ophthalmology		

Tests	Result	Units
-------	--------	-------

URINE EXAMINATION

Urine Routine

Color	Pale yellow	Pale Yellow
pH	6.0	Acidic/Alkaline
Specific Gravity	1.015	-
Albumin/Protein	Trace	Trace/Nil
Sugar	Nil	Nil
Ketone	Nil	Absent
Bile Salt	Nil	Absent
Bile Pigments (Bilirubin)	Nil	Absent
Blood	Nil	Absent
Urobilinogen	Present	Present
Leucocyte	Nil	Absent
Nitrite	Nil	Absent

Urine Microscopy

Pus Cells	1-2	0-4 cell/hpf
RBC	Nil	0-1 cell/hpf
Epithelial Cells	Occasional	Present/Absent
Casts	Absent	Absent
Crystals	Absent	Absent
Others	-	-

Dr. Anu Sharma
 MBBS, MD
 Professor

Department of Pathology

Suman
 Technician

Associate Professor

Assistant Professor

Senior Resident



T.S. Misra Medical College & Hospital

Opposite Amausi Railway Station, Amausi, Lucknow-226 008 (Uttar Pradesh)

Toll Free- 18001805653, 18001805654, Phone: (0522)-2492000, 2493000, 07839564428



DEPARTMENT OF BIOCHEMISTRY

Lab No : LM2609246	C.R. No. : 260924043 /	Collected : 26-09-2024 9 56 AM
Name : MR. SOVIT PANDEY	Age/Sex : 35 Year / M	Received : 26-09-2024 10 15 AM
Guardian : S/O S K PANDEY		Reported : 26-09-2024 11 37 AM
Department : Ophthalmology	/	

Page 1 of 1

Tests	Result	Units	Reference Interval
Total Serum Cholesterol (ChOD- PAP Method)	284.0	mg/dl	(Desirable < 200mg/dl Borderline high: 201 -239 mg/dl High > 240 mg/dl)

Dr. Soumitra Chakravarty
Associate Professor
Department of Biochemistry
T.S. Misra Medical College & Hospital

Professor

Associate Professor

Assistant Professor

Senior Resident

Technician

This is a professional opinion and can not be used for medico legal purposes.



T.S. Misra Medical College & Hospital

Opposite Amausi Railway Station, Amausi, Lucknow-226 008 (Uttar Pradesh)

Toll Free- 18001805653, 18001805654, Phone: (0522)-2492000, 2493000, 07839564428



DEPARTMENT OF BIOCHEMISTRY

Lab No : LM2609246	C.R. No. : 260924043 /	Collected : 26-09-2024 9 56 AM
Name : MR. SOVIT PANDEY	Age/Sex : 35 Year / M	Received : 26-09-2024 10 15 AM
Guardian : S/O S.K PANDEY		Reported : 26-09-2024 11 37 AM
Department : Ophthalmology	/	

Page 1 of 1

Tests	Result	Units	Reference Interval
Serum Sgpt (IFCC Method)	65.4 H	U/L	0 - 49

Dr. Soumitra Chakravarty
Associate Professor
Department of Biochemistry
T.S. Misra Medical College & Hospital

Professor

T.S. Misra

Associate Professor

Assistant Professor

Senior Resident

Technician

This is a professional opinion and can not be used for medico legal purposes.

T.S. Misra Medical College & Hospital

Opposite Amausi Railway Station, Amausi, Lucknow-226 008 (Uttar Pradesh)

Toll Free- 18001805653, 18001805654, Phone: (0522)-2492000, 2493000, 07839564428



DEPARTMENT OF BIOCHEMISTRY

Lab No : LM2609246 C.R. No. : 260924043 / Collected : 26-09-2024 9 56 AM
Name : MR. SOVIT PANDEY Age/Sex : 35 Year / M Received : 26-09-2024 10 15 AM
Guardian : S/O S K PANDEY Reported : 26-09-2024 11 37 AM
Department : Ophthalmology

Page 1 of 1

Tests	Result	Units	Reference Interval
Blood Urea (GLD -Urease Method)	12.8 L	mg/dl	15 - 45
SERUM CREATININE (Jaffe's Method)	0.8	mg/dl	0.4 - 1.4

Dr. Soumitra Chakravarty

Associate Professor

Department of Biochemistry

Professor T.S. Misra Associate Professor

Assistant Professor

Senior Resident

Technician

This is a professional opinion and can not be used for medico legal purposes.



T.S. Misra Medical College & Hospital

Opposite Amausi Railway Station, Amausi, Lucknow-226 008 (Uttar Pradesh)

Toll Free- 18001805653, 18001805654, Phone: (0522)-2492000, 2493000, 07839564428



DEPARTMENT OF BIOCHEMISTRY

Lab No : LM2609246	C.R. No. : 260924043 /	Collected : 26-09-2024 9 56 AM
Name : MR. SOVIT PANDEY	Age/Sex : 35 Year / M	Received : 26-09-2024 10 15 AM
Guardian : S/O S K PANDEY		Reported : 26-09-2024 11 36 AM
Department : Ophthalmology	/	

Page 1 of 1

Tests	Result	Units	Reference Interval
Blood Sugar Random Bsr (GOD-POD Method)	99.3	mg/dl	- Non diabetic : < 140 Impaired Glucose Tolerance 140-199 Diabetes Mellitus : = 200



Dr. Soumitra Chakravarty
 Associate Professor
 Department of Biochemistry

Professor

T.S. Misra Medical College & Hospital
Associate Professor

Assistant Professor

Senior Resident

 Technician

This is a professional opinion and can not be used for medico legal purposes.



T.S. Misra Medical College & Hospital

Opposite Anausi Railway Station, Anausi, Lucknow-226 008 (Uttar Pradesh)

Toll Free- 18001805653, 18001805654, Phone: (0522)-2492000, 2493000, 07839564428

DEPARTMENT OF TRANSFUSION MEDICINE

Page 1 of 1

C.R. No.	: 260924043 /	Lab No	: LM2609246	Collected :	: 26-09-2024
Name	: MR. SOVIT PANDEY	Age/Sex	: 35 Year / M	Received :	: 26-09-2024
Referral	: S/O S.K PANDEY			Reported :	: 26-09-2024
Department	: Ophthalmology	/			

Tests

Result

Blood Group (ABO & Rh Typing)

'O' POSITIVE

Technician

Professor & HOD

ID: 2260924043
MR SOVIT PANDEY
Male 35 Years

24

HR	51	bpm
P	118	ms
PR	190	ms
QRS	102	ms
QT/QTc	452/420	ms
P/QRST	46/-20/0	°
RV5/SVI	1.009/0.702	mV

Diagnosis Information:
Sinus Bradycardia

Report Confirmed by:

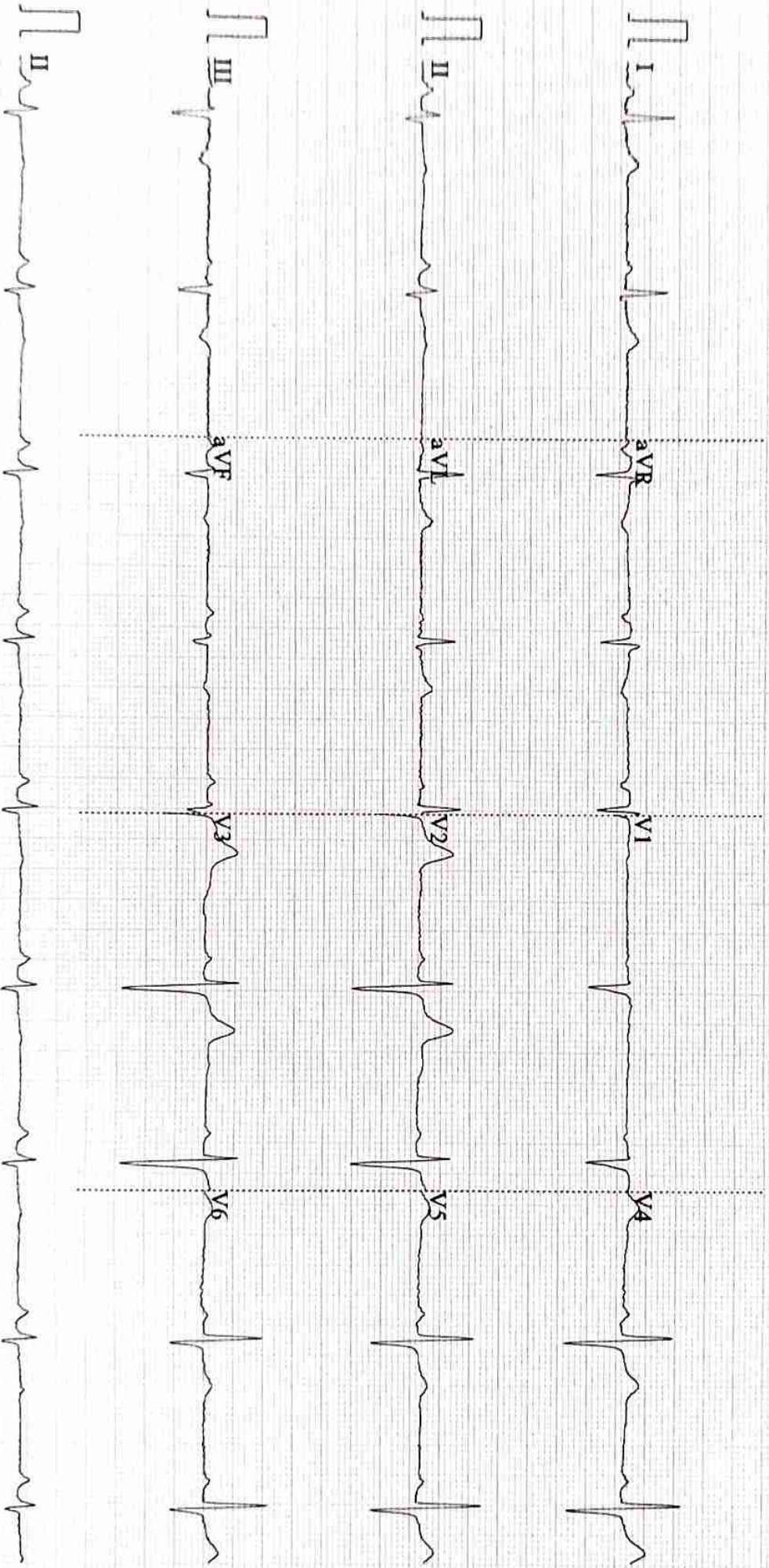



T.S. Misra Medical College & Hospital

Opposite Amausi Railway Station, Amausi, Lucknow-226 008 (Uttar Pradesh)
Toll Free-18001805653, 18001805654, Phone: (0522)-2492000,2493000,07839564428



DEPARTMENT OF RADIODIAGNOSIS

Lab.No : LM2609247
Name : MR. SOVIT PANDEY
Department : Ophthalmology/

C.R.No : 260924043
Guardian : S/O S.K PANDEY

Date : 26-09-2024
Age/Sex : 35 Year / M
Patient From : OPD

X - RAY : CHEST (PA)

Bilateral lung fields show mildly prominent bronchovascular markings.

Both CP angles are normal.

Both hila appear normal.

No evidence of midline shift seen.

Cardiac size is normal.

Visualised bones and soft tissue are normal.

Please correlate clinically.

Dr.ROBIN VERMA, MD (Rad.)
CONSULTANT

R

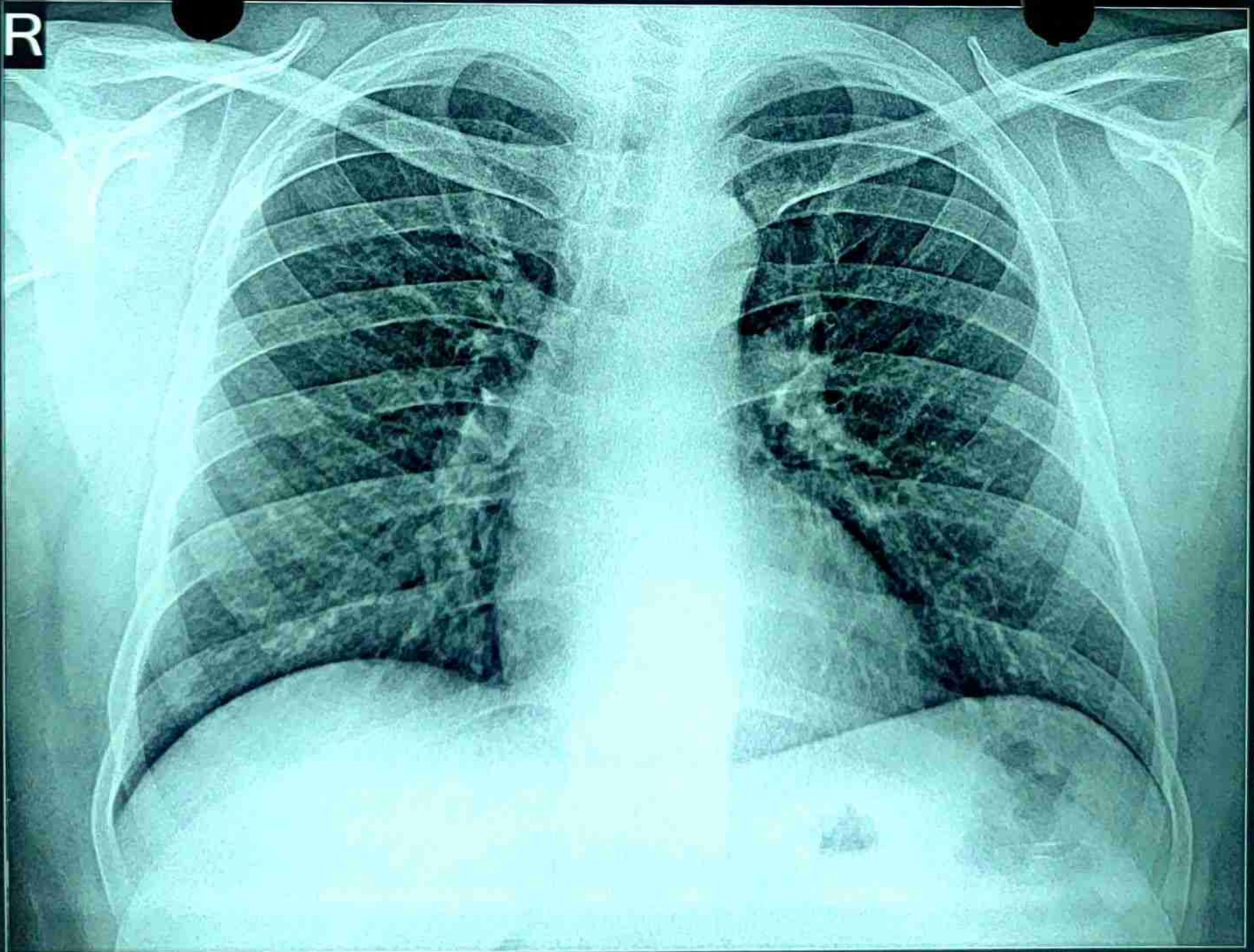

MR. SOVIT PANDEY 35Y/M LM 2609247 M CHEST PA 26-Sep-24 09:41 AM
TSM Medical College & Hospital