



Dec 20, 20 **GREAT ARTERIES:**

AORTA : Grossly Normal  
PULMONARY ARTERY : Grossly Normal

**DOPPLER DATA:**

MITRAL VALVE : E – 0.61m/sec, A – 0.83m/sec, E/A – 0.73m/sec  
AORTIC VALVE : AV Vmax – 1.31m/sec  
PULMONIC VALVE : PV Vmax – 0.92m/sec  
TRICUSPID VALVE : TR Vmax – 2.43m/sec + RAP(5mmHg), RVSP= 28mmHg

**WALL MOTION ABNORMALITIES --** None

PERICARDIUM : Nil  
IVC : Normal and Collapsing

**FINAL IMPRESSION:**

- Normal Chambers and Dimensions
- No RWMA at Rest, LVEF- 60%
- Normal LV Systolic Function
- Grade I LV Diastolic Dysfunction
- Normal Valves, Trace MR/TR
- Normal Resting Pulmonary Artery Pressure
- Normal RV Systolic Function, TAPSE : 19mm
- IVC 11mm, Normal and Collapsing >50%
- No Clot/Vegetation/Effusion

**Seema**  
**Echocardiographer**

**DR. K MANJUNATH**  
**Non-Invasive Cardiologist**

(Please correlate with clinical findings)

PEOPLE TREE HOSPITALS  
A UNIT OF TMI HEALTHCARE PRIVATE LIMITED  
CIN: U85100KA2011PTC059175

2, Tumkur Road, Goraguntepalya, Yeshwanthpur, Bengaluru 22  
appointments@peopletreehospitals.com; Ph: +91 99000 91881 | +91 80 49599900

PEOPLE TREE Hospitals @ Raghavendra  
Dasarahalli, Tumkur Road, Bengaluru  
P: +91 9900511146

PEOPLE TREE Hospital @ Meenakshi  
Hanumanthnagar, Bengaluru  
P: +80 267 55 800/ 901 / 402  
Touch • Move • Inspire

PEOPLE TREE MAAGRA  
Yelahanka Satellite Town  
P: +80 44 44 44 44



PTH/GEN/18/Rev-1/17



Dec 20, 2021 - Dec 19, 2025



## COLOR DOPPLER ECHOCARDIOGRAPHY REPORT

**NAME:MR. BASAVARAJA**

**AGE/GENDER: 58YRS/MALE**

**PTID : PTH202400265616**

**DATE:28/09/2024**

**REFERRED BY: PACKAGE**

**INDICATION: Cardiac Evaluation**

### MEASUREMENTS :

<b>AO</b> 2.3cm	<b>LVID (d)</b> 5.1cm	<b>IVS (d)</b> 09mm
<b>LA</b> 3.5cm	<b>LVID (s)</b> 3.0cm	<b>PW (d)</b> 09mm
<b>EF</b> 60%		

### VALVES:

<b>MITRAL VALVE</b>	: Normal, Trace MR
<b>AORTIC VALVE</b>	: Trileaflet, Normal, No AS/AR
<b>TRICUSPID VALVE</b>	: Normal, Trace TR
<b>PULMONARY VALVE</b>	: Normal

### CHAMBERS:

<b>LEFT ATRIUM</b>	: Normal
<b>RIGHT ATRIUM</b>	: Normal
<b>LEFT VENTRICLE</b>	: Normal in size, Normal LV Systolic Function
<b>RIGHT VENTRICLE</b>	: Normal

### SEPTAE:

<b>IVS</b>	: Grossly Intact
<b>IAS</b>	: Grossly Intact

**PEOPLE TREE HOSPITALS**  
A UNIT OF TMI HEALTHCARE PRIVATE LIMITED  
CIN: U85100KA2011PTC059175

2, Tumkur Road, Goraguntepalya, Yeshwanthpur, Bengaluru 22  
appointments@peopletreehospitals.com; Ph: +91 99000 91881 | +91 80 49599900

PEOPLE TREE Hospitals @ Raghavendra  
Dasarahalli, Tumkur Road, Bengaluru  
P: +91 9900511146

PEOPLE TREE Hospital @ Meenakshi  
Hanumanthnagar, Bengalure  
P : +80 267 55 800/ 901 / 402

PEOPLE TREE MAAGRA  
Yelahanka Satellite Town, Bengaluru  
P : +80 4665 99 99

Touch • Move • Inspire





Dec 20, 2021 - Dec 18, 2025



## LABORATORY INVESTIGATION REPORT

Name	: Mr. S BASAVARAJA	MR No	: PTH202400265616
Age/Sex	: 58 Y/M	Prescribing Dr	:
Mobile No	: +919945844919	Reported on	: 28-09-2024 14:03
Requesting Ward	:		
Referred By	: Mr Deepak		

## BIOCHEMISTRY

Parameters	Observed Values	Units	Reference Range	Sample
POST PRANDIAL URINE SUGAR (Sample Received On:28 Sep, 2024 9:16:00 AM)	NIL			Urine

*DISCLAIMER : The result obtained relate only to the sample given/received & tested. A single test result is not always indicative of a disease, it has to be correlated with clinical data for interpretation.*

---End of Report---

VERIFIED BY  
Shwetha S

Ms. AISWARYA S DIVAKAR N P | Msc  
Biochemist

PEOPLE TREE HOSPITALS  
A UNIT OF TMI HEALTHCARE PRIVATE LIMITED  
CIN: U85100KA2011PTC059175

2, Tumkur Road, Goraguntepalya, Yeshwanthpur, Bengaluru 22  
appointments@peopletreehospitals.com; Ph: +91 99000 91881 | +91 80 49599900

PEOPLE TREE Hospitals @ Raghavendra  
Dasarahalli, Tumkur Road, Bengaluru  
P: +91 9900511146

PEOPLE TREE Hospital @ Meenakshi  
Hanumanthnagar, Bengaluru  
P : +80 267 55 800/ 901 / 402

PEOPLE TREE MAAGRA  
Yelahanka Satellite Town, Bengaluru  
P : +80 4665 99 99

Touch • Move • Inspire



Dec 20, 2021 - Dec 19, 2025



## LABORATORY INVESTIGATION REPORT

Name	: Mr. S BASAVARAJA	MR No	: PTH202400265616
Age/Sex	: 58 Y/M	Prescribing Dr	:
Mobile No	: +919945844919	Reported on	: 28-09-2024 13:59
Requesting Ward	:		
Referred By	: Mr Deepak		

## BIOCHEMISTRY

Parameters	Observed Values	Units	Reference Range	Sample
FASTING URINE SUGAR (Sample Received On:28 Sep, 2024 9:16:00 AM)	NIL			Urine

**DISCLAIMER** : The result obtained relate only to the sample given/received & tested. A single test result is not always indicative of a disease, it has to be correlated with clinical data for interpretation.

---End of Report---

VERIFIED BY  
Shwetha S

Ms. AISWARYA S DIVAKAR N P | Msc  
Biochemist

PEOPLE TREE HOSPITALS  
A UNIT OF TMI HEALTHCARE PRIVATE LIMITED  
CIN: U85100KA2011PTC059175

2, Tumkur Road, Goraguntepalya, Yeshwanthpur, Bengaluru 22  
appointments@peopletreehospitals.com; Ph: +91 99000 91881 | +91 80 49599900

PEOPLE TREE Hospitals @ Raghavendra  
Dasarahalli, Tumkur Road, Bengaluru  
P: +91 9900511146

PEOPLE TREE Hospital @ Meenakshi  
Hanumanthnagar, Bengaluru  
P : +80 267 55 800/ 901 / 402

PEOPLE TREE MAAGRA  
Yelahanka Satellite Town, Bengaluru  
P : +80 4665 99 99

Touch • Move • Inspire

PTH/GEN/18/Rev-1/17

PEOPLE TREE Hospitals @ Raghavendra  
 Dasarhalli, Tumkur Road, Bengaluru  
 P: +91 9900511146

PEOPLE TREE Hospital @ Meenakshi  
 Hanumanthnagar, Bengaluru  
 P: +80 267 55 800/ 901 / 402  
 Touch • Move • Inspire

PEOPLE TREE MAAGRA  
 Yelahanka Satellite Town, Bengaluru  
 P: +80 4665 99 99

PEOPLE TREE HOSPITALS  
 A UNIT OF TMI HEALTHCARE PRIVATE LIMITED  
 CIN: U85100KA2011PTC059175  
 2, Tumkur Road, Goraguntepalya, Yeshwanthpur, Bengaluru 22  
 appointments@peopletreehospitals.com; Ph: +91 99000 91881 | +91 80 49599900

VERIFIED BY  
 Shwetha S

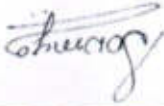

DR SOWMYA T M | DNB,PDF(Oncopathology)  
 Consultant Pathologist  
 KMC NO 85654

Name	: Mr. S BASAVARAJA
Age/Sex	: 58 Y/M
Mobile No	: +919945844919
Requesting Ward	:
Referred By	: Mr Deepak
MIR No	: PTH202400265616
Prescribing Dr	:
Reported on	: 28-09-2024 12:52

LABORATORY INVESTIGATION REPORT

Doc 20, 2024 - Doc 18, 2023







LABORATORY INVESTIGATION REPORT

Name	: Mr. S BASAVARAJA
Age/Sex	: 58 Y/M
Mobile No	: +919945844919
Requesting Ward	:
Referred By	: Mr Deepak
MR No	: PTH202400265616
Prescribing Dr	:
Reported on	: 28-09-2024 12:52

CLINICAL PATHOLOGY

Parameters Observed Values Units Reference Range Sample

URINE ROUTINE AND MICROSCOPY (QUALITATIVE METHOD),  
 (Sample Received On: 28 Sep, 2024 9:16:00 AM)  
 PHYSICAL EXAMINATION

Volume	20	ml	NA
Colour	PALE YELLOW		Pale Yellow
Appearance	CLEAR		Clear
CHEMICAL			
EXAMINATION(Automated)(Reagent Strip Method)			
pH	6.0		5.0 - 8.0
Specific Gravity	1.030		1.001 - 1.035
Albumin	NIL		TRACE, - 0.15g/L PRESENT(1+) - 0.3g/L PRESENT(2+) - 1.0g/L PRESENT(3+) - 3.0g/L PRESENT(4+) - 20g/L
Sugar	NIL		TRACE - 100mg/dl PRESENT(1+) - 200mg/dl PRESENT(2+) - 500mg/dl PRESENT(3+) - 1000mg/dl PRESENT(4+) - 2000mg/dl

Keione Bodies	NIL		NIL
Nitrite	Negative		NA
Bilirubin	Negative		Negative
Urobilinogen	Normal		Normal
MICROSCOPY[Manual Method]			
RBCs	1-2	/hpf	0 - 3/HPF
Pus Cells	2-3	/hpf	0 - 5/HPF
Epithelial Cells	1-2	/hpf	0 - 2/HPF
Casts	NIL		NIL
Crystals	NIL		NIL
Others	NIL		NIL

**DISCLAIMER :** The result obtained relate only to the sample given/received & tested. A single test result is not always indicative of a disease, it has to be correlated with clinical data for interpretation.  
 ---End of Report---

PEOPLE TREE HOSPITALS  
 A UNIT OF TMI HEALTHCARE PRIVATE LIMITED

CIN: U65100KA2011PTC059175  
 2, Tumkur Road, Goraguntepalya, Yeshwanthpur, Bengaluru 22  
 appointments@peopletreehospitals.com; Ph: +91 99000 91881 | +91 80 49599900

PEOPLE TREE Hospitals @ Raghavendra  
 Dasarahalli, Tumkur Road, Bengaluru  
 P : +91 9900511146

PEOPLE TREE Hospital @ Meenakshi  
 Hanumanthnagar, Bengaluru  
 P : +80 267 55 800/ 901 / 402

PEOPLE TREE MAAGRA  
 Yetahanka Satellite Town, Bengaluru  
 P : +80 4665 99 99

Touch • Move • Inspire

PEOPLE TREE Hospitals @ Raghavendra  
 Dasarahalli, Tumkur Road, Bengaluru  
 P: +91 9900511446

PEOPLE TREE Hospital @ Meenakshi  
 Hanumanthnagar, Bengaluru  
 P: +80 267 55 800/ 901 / 402  
 Touch • Move • Inspire

PEOPLE TREE MAAGRA  
 Yelahanka Satellite Town, Bengaluru  
 P: +80 4665 99 99

PEOPLE TREE HOSPITALS  
 A UNIT OF TMI HEALTHCARE PRIVATE LIMITED  
 CIN: U85100KA2011PTC059175  
 2, Tumkur Road, Goraguntepalya, Yeshwanthpur, Bengaluru 22  
 appointments@peopletreehospitals.com; Ph: +91 99000 91881 | +91 80 49599900

VERIFIED BY  
 Nagesh N

DR SOWMIYA T M | DNB,PDF(Oncopathology)  
 Consultant Pathologist  
 KMC NO 85654



---End of Report---

**DISCLAIMER:** The result obtained relate only to the sample given/received & tested. A single test result is not always indicative of a disease. It has to be correlated with clinical data for interpretation.

Parameters	Observed Values	Units	Reference Range	Sample
ESR (Sample Received On: 28 Sep, 2024 9:16:00 AM)	56	mm/hr	0 - 10	Plasma(EDTA)

## HAEMATOLOGY

Name	: Mr. S BASAVARAJA	MIR No	: PTH202400265616
Age/Sex	: 58 Y/M	Prescribing Dr	:
Mobile No	: +919945844919	Reported on	: 28-09-2024 12:25
Requesting Ward	:	Referred By	: Mr Deepak

## LABORATORY INVESTIGATION REPORT



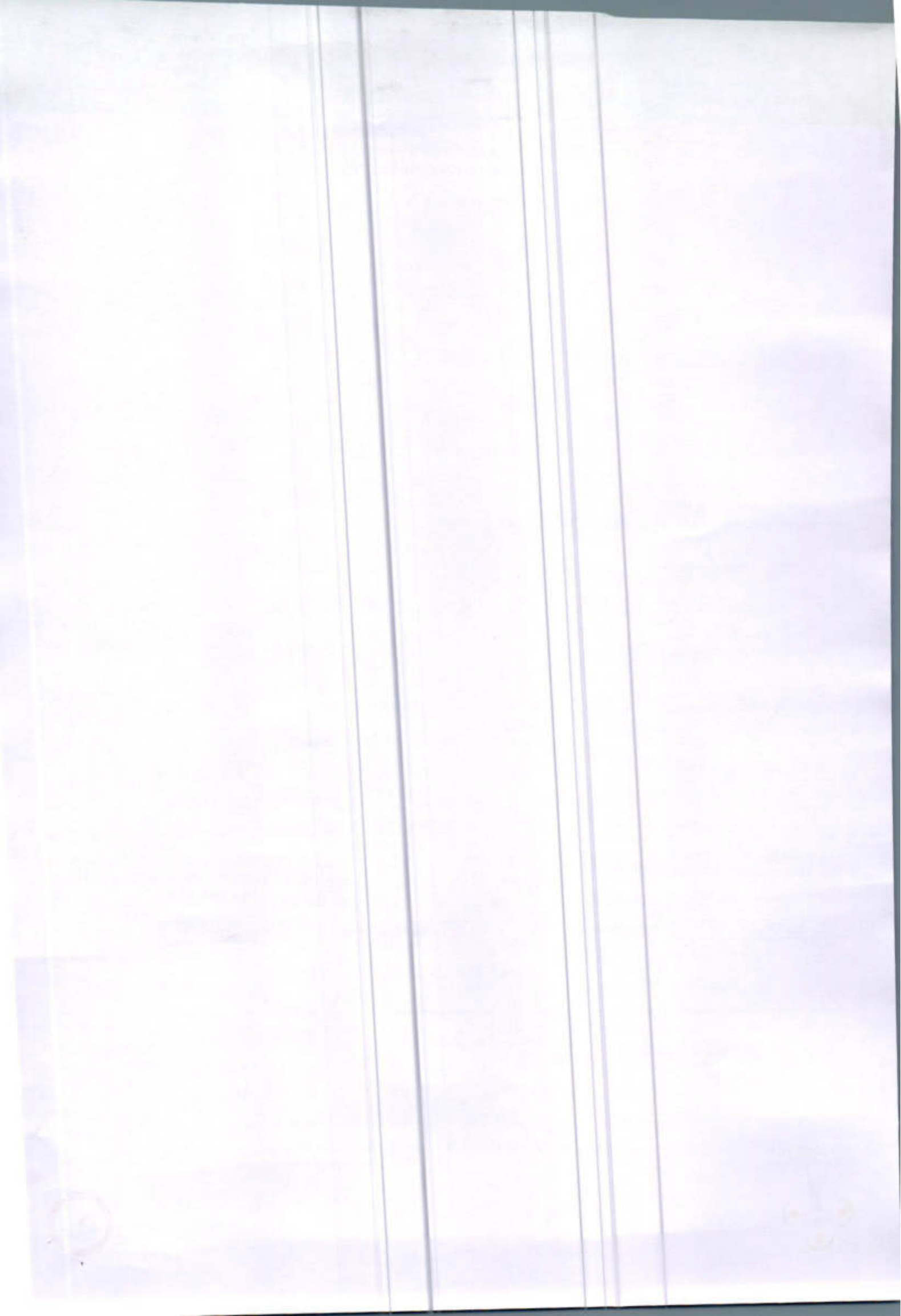



PEOPLE TREE Hospitals @ Raghavendra  
 Dasarahalli, Tumkur Road, Bengaluru  
 P : +91 9900511146

Touch • Move • Inspire

PEOPLE TREE Hospital @ Meenakshi  
 Hanumanthnagar, Bengaluru  
 P : +80 267 55 800/ 901 / 402

PEOPLE TREE MAAGRA  
 Yelahanka Satellite Town, Bengaluru  
 P : +80 4665 99 99

PEOPLE TREE HOSPITALS  
 A UNIT OF TMI HEALTHCARE PRIVATE LIMITED  
 CIN: U85100KA2011PTC059175  
 2, Tumkur Road, Goraguntepalya, Yeshwanthpur, Bengaluru 22  
 appointments@peopletreehospitals.com; Ph: +91 99000 91881 | +91 80 49599900

VERIFIED BY  
 Nagesh N

DR SOWMYA T M | DNB,PDF(Oncopathology)  
 Consultant Pathologist  
 KMC NO 85654



---End of Report---

**DISCLAIMER :** The result obtained relate only to the sample given/received & tested. A single test result is not always indicative of a disease. It has to be correlated with clinical data for interpretation.

**BLOOD GROUPING & RH TYPING,**  
 (Sample Received On: 28 Sep, 2024 9:16:00 AM)  
 BLOOD GROUP  
 RH Type  
 Note  
 Blood group done by  
 forward grouping  
 only. Suggested  
 confirmation by  
 forward and reverse  
 typing method for the  
 purpose of blood  
 transfusion etc

Plasma(EDTA)      "O"      POSITIVE

Parameters	Observed Values	Units	Reference Range	Sample
------------	-----------------	-------	-----------------	--------

## HAEMATOLOGY

Name	MR. S BASAVARAJA	MR No	PTH202400265616
Age/Sex	: 58 Y/M	Prescribing Dr	:
Mobile No	: +919945844919	Reported on	: 28-09-2024 12:24
Requesting Ward	:	Referred By	: Mr Deepak

## LABORATORY INVESTIGATION REPORT



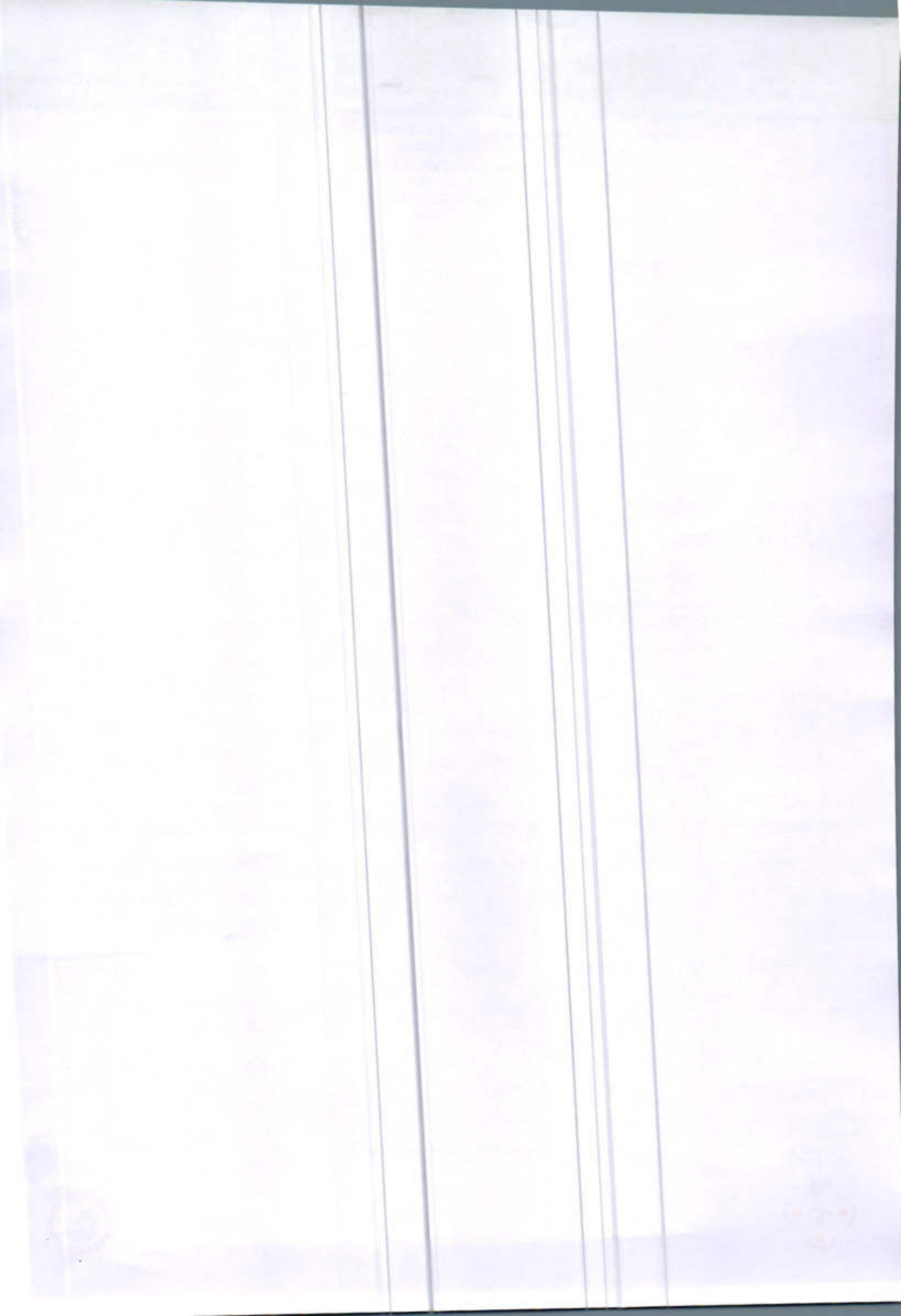



**LABORATORY INVESTIGATION REPORT**

Name	: Mr. S BASAVARAJA
Age/Sex	: 58 Y/M
Mobile No	: +919945844919
Requesting Ward	:
Referred By	: Mr Deepak
MR No	: PTH202400265616
Prescribing Dr	:
Reported on	: 28-09-2024 13:55

(Sample Received On: 28 Sep, 2024 9:16:00 AM)  
 Lab ID No: LAB580348  
 CREATININE - SERUM [Creatinine  
 Amidoxydrolase]

0.80 mg/dL 0.6 - 1.3 Serum

PSA - TOTAL  
 (Sample Received On: 28 Sep, 2024 9:16:00 AM)  
 Lab ID No: LAB580348  
 PSA - TOTAL [Chemiluminescence]

0.354 ng/ml 4 Serum

**DISCLAIMER** : The result obtained relate only to the sample given/received & tested. A single test result is not always indicative of a disease, it has to be correlated with clinical data for interpretation.

---End of Report---

VERIFIED BY  
 Nagesh N

Ms. AISWARYA S DIVAKAR N P | Msc  
 Biochemist

**PEOPLE TREE HOSPITALS**  
 A UNIT OF TMI HEALTHCARE PRIVATE LIMITED

2, Tumkur Road, Goraguntepalya, Yeshwanthpur, Bengaluru 22  
 appointments@peopletreehospitals.com; Ph: +91 99000 91881 | +91 80 49599900

PEOPLE TREE Hospital @ Meenakshi  
 Hanumanthnagar, Bengaluru  
 P : +80 267 55 800/ 901 / 402

PEOPLE TREE Hospitals @ Raghavendra  
 Dasarahalli, Tumkur Road, Bengaluru  
 P: +91 9900511146

PEOPLE TREE MAAGRA  
 Yelahanka Satellite Town, Bengaluru  
 P : +80 4665 99 99

Touch • Move • Inspire





LABORATORY INVESTIGATION REPORT

Name	: Mr. S BASAVARAJA
Age/Sex	: 58 Y/M
Mobile No	: +919945844919
Requesting Ward	:
Referred By	: Mr Deepak
MIR No	: PTH202400265616
Prescribing Dr	:
Reported on	: 28-09-2024 13:55

BIOCHEMISTRY

Parameters	Observed Values	Units	Reference Range	Sample
------------	-----------------	-------	-----------------	--------

GLUCOSE POST PRANDIAL SUGAR (PPBS),  
 (Sample Received On: 28 Sep, 2024 11:54:51 AM)  
 Lab ID No: LAB580348  
 POST PRANDIAL BLOOD SUGAR[GOD-POD]

191 mg/dL 70 - 140 Serum

GLYCATED HEMOGLOBIN (HBA1C),  
 (Sample Received On: 28 Sep, 2024 9:16:00 AM)  
 Lab ID No: LAB580348  
 GLYCATED HEMOGLOBIN[HPLC]

7.5 % "Non-Diabetic HbA1c < 5.6 Plasma(EDTA)

Fasting plasma glucose <100  
 Pre - Diabetes  
 HbA1c 5.7 - 6.4  
 Fasting plasma glucose 100 - 125  
 Diabetes  
 HbA1c > 6.5  
 Fasting plasma glucose > 126"

ESTIMATED AVERAGE GLUCOSE

169 mg/dL

Note : Any condition altering red cell life will alter the GHB values. Low Hb% values may not correlate with GHB. GHB value should not be taken as a sole criteria for diagnosis. GHB gives average Blood Glucose level for the period of 10 - 12 wks & it need not correlate with blood sugar levels. For Geriatric group, HbA1c reference range depends upon comorbid conditions.

THYROID PROFILE (T3 T4 TSH),

(Sample Received On: 28 Sep, 2024 9:16:00 AM)

Lab ID No: LAB580348  
 T3[Chemiluminescence]  
 T4[Chemiluminescence]  
 TSH[Chemiluminescence]

1.630 ng/mL  
 9.19 ug/dL  
 1.535 micU/mL  
 0.970 - 1.69  
 5.53 - 11.0  
 0.4001 - 4.049  
 1st Trimester : > 0.1298 -  
 3.120  
 2nd Trimester : >0.2749  
 -2.652  
 3rd Trimester : > 0.3127  
 -2.947

CREATININE- SERUM,

PEOPLE TREE HOSPITALS  
 A UNIT OF TMI HEALTHCARE PRIVATE LIMITED  
 CIN: U85100KA2011PTC059175

2, Tumkur Road, Goraguntepalya, Yeshwanthpur, Bengaluru 22  
 appointments@peopletreehospitals.com; Ph: +91 99000 91881 | +91 80 49599900

PEOPLE TREE Hospitals @ Raghavendra  
 Dasarahalli, Tumkur Road, Bengaluru  
 P : +91 9900511146

PEOPLE TREE Hospital @ Meenakshi  
 Hanumanthnagar, Bengaluru  
 P : +80 267 55 800/ 901 / 402

PEOPLE TREE MAAGRA  
 Yelahanka Satellite Town, Bengaluru  
 P : +80 4665 99 99

Touch • Move • Inspire

PEOPLE TREE Hospitals @ Raghavendra  
 Dasarhalli, Tumkur Road, Bengaluru  
 P: +91 9900511146

Touch • Move • Inspire

PEOPLE TREE Hospital @ Meenakshi  
 Hanumanthnagar, Bengaluru  
 P : +80 267 55 800/ 901 / 402

PEOPLE TREE MAAGRA  
 Yelahanka Satellite Town, Bengaluru  
 P : +80 4665 99 99

PEOPLE TREE HOSPITALS  
 A UNIT OF TMI HEALTHCARE PRIVATE LIMITED  
 CIN: U85100KA2011PTC059175  
 2, Tumkur Road, Goraguntepalya, Yeshwanthpur, Bengaluru 22  
 appointments@peopletreehospitals.com; Ph: +91 99000 91881 | +91 80 49599900

VERIFIED BY  
 Shwetha S

DR SURAKSHA RAO B | MBBS, MD  
 Consultant Pathologist  
 KMC No. 81288

---End of Report---

**DISCLAIMER :** The result obtained relate only to the sample given/received & tested. A single test result is not always indicative of a disease, it has to be correlated with clinical data for interpretation.

Spectrophotometry]			
ALBUMIN[Bromocresol Green]	4.30	g/dL	3.5 - 5
GLOBULIN	3.6	g/dL	2 - 3
A:G RATIO	1.2		0.8 - 2.5
SGOT (AST)[Multipoint Rate with P-5-P]	29.00	U/L	17 - 59
SGPT (ALT)[Multipoint Rate with P-5-P]	39.00	U/L	< 50
GGT-g[gamma]-p-nitroanilide]	24.00	IU/L	15 - 73
ALP[Enzymatic ]	94.00	U/L	38 - 126

Name	: Mr. S BASAVARAJA
Age/Sex	: 58 Y/M
Mobile No	: +919945844919
Requesting Ward	:
Referred By	: Mr Deepak
MR No	: PTH202400265616
Prescribing Dr	:
Reported on	: 28-09-2024 13:38

LABORATORY INVESTIGATION REPORT







LABORATORY INVESTIGATION REPORT

Name	: Mr. S BASAVARAJA
Age/Sex	: 58 Y/M
Mobile No	: +919945844919
Requesting Ward	:
Referred By	: Mr Deepak
MR No	: PTH202400265616
Prescribing Dr	:
Reported on	: 28-09-2024 13:38

BIOCHEMISTRY

Parameters	Observed Values	Units	Reference Range	Sample
------------	-----------------	-------	-----------------	--------

GLUCOSE - FASTING SUGAR (FBS), FASTING BLOOD SUGAR[GOD-POD] Lab ID No: LAB580348 (Sample Received On:28 Sep, 2024 9:16:00 AM)	124	mg/dL	70 - 106	Serum
LIPID PROFILE (CHOL,TGL,LDL,HDL), CHOLESTEROL - TOTAL[CHOD-POD] Lab ID No: LAB580348 (Sample Received On:28 Sep, 2024 9:16:00 AM)	180.00	mg/dL	Desirable : <200 Borderline High : 200 - 239 High : >=240 <150 Up to 130 Low : <40 High : >=60	Serum
TRYGLYCERIDES[GPO] CHOLESTEROL - LDL[Calculated] CHOLESTEROL - HDL[Polymer detergent] LDL : HDL RATIO	244 89.2 42.0 2.12	mg/dL mg/dL mg/dL mg/dL		Serum
URIC ACID - SERUM[Uricase POD] Lab ID No: LAB580348 (Sample Received On:28 Sep, 2024 9:16:00 AM)	4.60	mg/dL	3.5 - 8.5	Serum
BUN (BLOOD UREA NITROGEN)[Uricase] Lab ID No: LAB580348 (Sample Received On:28 Sep, 2024 9:16:00 AM)	11.68	mg/dL	7 - 20	Serum
PROTEIN TOTAL[Buret] Lab ID No: LAB580348 (Sample Received On:28 Sep, 2024 9:16:00 AM)	7.9	g/dL	6.4 - 8.3	Serum
LIVER FUNCTION TEST (TBL,DBIL,PROTEIN,ALB,OT,PT,ALP,GGT), (Sample Received On:28 Sep, 2024 9:16:00 AM)	0.8	mg/dL	0.2 - 1.3	Serum
BILIRUBIN - TOTAL[Reflectance] Spectrophotometry]	0.3	mg/dL	0 - 0.3	Serum
BILIRUBIN - DIRECT[Reflectance] Spectrophotometry]	0 - 0.6	mg/dL	0 - 0.6	Serum
BILIRUBIN - INDIRECT[Reflectance] Spectrophotometry]				

2, Tumkur Road, Goraguntepalya, Yeshwanthpur, Bengaluru 22  
 appointments@peopletreehospitals.com; Ph: +91 99000 91881 | +91 80 49599900  
 CIN: U85100KA2011PTC059175  
 A UNIT OF TMI HEALTHCARE PRIVATE LIMITED  
 PEOPLE TREE HOSPITALS

PEOPLE TREE Hospitals @ Raghavendra  
 Dasarahalli, Tumkur Road, Bengaluru  
 P: +91 9900511146  
 PEOPLE TREE Hospital @ Meenakshi  
 Hanumanthnagar, Bengaluru  
 P: +80 267 55 800/ 901 / 402  
 Touch • Move • Inspire  
 PEOPLE TREE MAAGRA  
 Yelahanka Satellite Town, Bengaluru  
 P: +80 4665 99 99



PEOPLE TREE Hospitals @ Raghavendra  
 Dasarhatti, Tumkur Road, Bengaluru  
 P: +91 9900511146

PEOPLE TREE Hospital @ Meenakshi  
 Hanumanthnagar, Bengaluru  
 P: +80 267 55 800/ 901 / 402

PEOPLE TREE MAAGRA  
 Yelahanka Satellite Town, Bengaluru  
 P: +80 4665 99 99

PEOPLE TREE HOSPITALS  
 A UNIT OF TMI HEALTHCARE PRIVATE LIMITED  
 CIN: U85100KA2011PTC059175  
 2, Tumkur Road, Goraguntepalya, Yeshwanthpur, Bengaluru 22  
 appointments@peopletreehospitals.com; Ph: +91 99000 91881 | +91 80 49599900

VERIFIED BY  
 Nagesh N



DR SOWMYA T M | DNB,PDF(Oncopathology)  
 Consultant Pathologist  
 KMC NO 85654

---End of Report---

**DISCLAIMER:** The result obtained relate only to the sample given/received & tested. A single test result is not always indicative of a disease. It has to be correlated with clinical data for interpretation.

Parameters	Observed Values	Units	Reference Range	Sample
COMPLETE BLOOD COUNTS (AUTOMATED) (CBC), (Sample Received On: 28 Sep, 2024 9:16:00 AM)HAEMOGLOBIN (AUTOMATED)	13.5	g/dL	13.5-18	Plasma(EDTA)
TC (TOTAL COUNT) (AUTOMATED)	7370	Cells/mm <sup>3</sup>	4000 - 11000	
NEUTROPHILS	58.0	%	40-75	Plasma(EDTA)
LYMPHOCYTES	29.0	%	20-45	
EOSINOPHILS	4.1	%	1-6	
MONOCYTES	8.4	%	1-10	
BASOPHILS	0.5	%	0-1	
RBC COUNT	4.69	Million cell/mm <sup>3</sup>	4.2 - 6.5	
PLATELET COUNT	239000	Cells/mm <sup>3</sup>	150000 - 450000	
PCV	37.3	%	39 - 54	
MCV	79.5	fL	75-95	
MCH	28.8	pg	30 - 35	
MCHC	36.2	g/dL	30 - 35	

## HAEMATOLOGY

Name	: Mr. S BASAVARAJA	MIR No	: PTH202400265616
Age/Sex	: 58 Y/M	Prescribing Dr	:
Mobile No	: +919945844919	Reported on	: 28-09-2024 10:45
Requesting Ward	:	Referred By	: Mr. Deepak

## LABORATORY INVESTIGATION REPORT



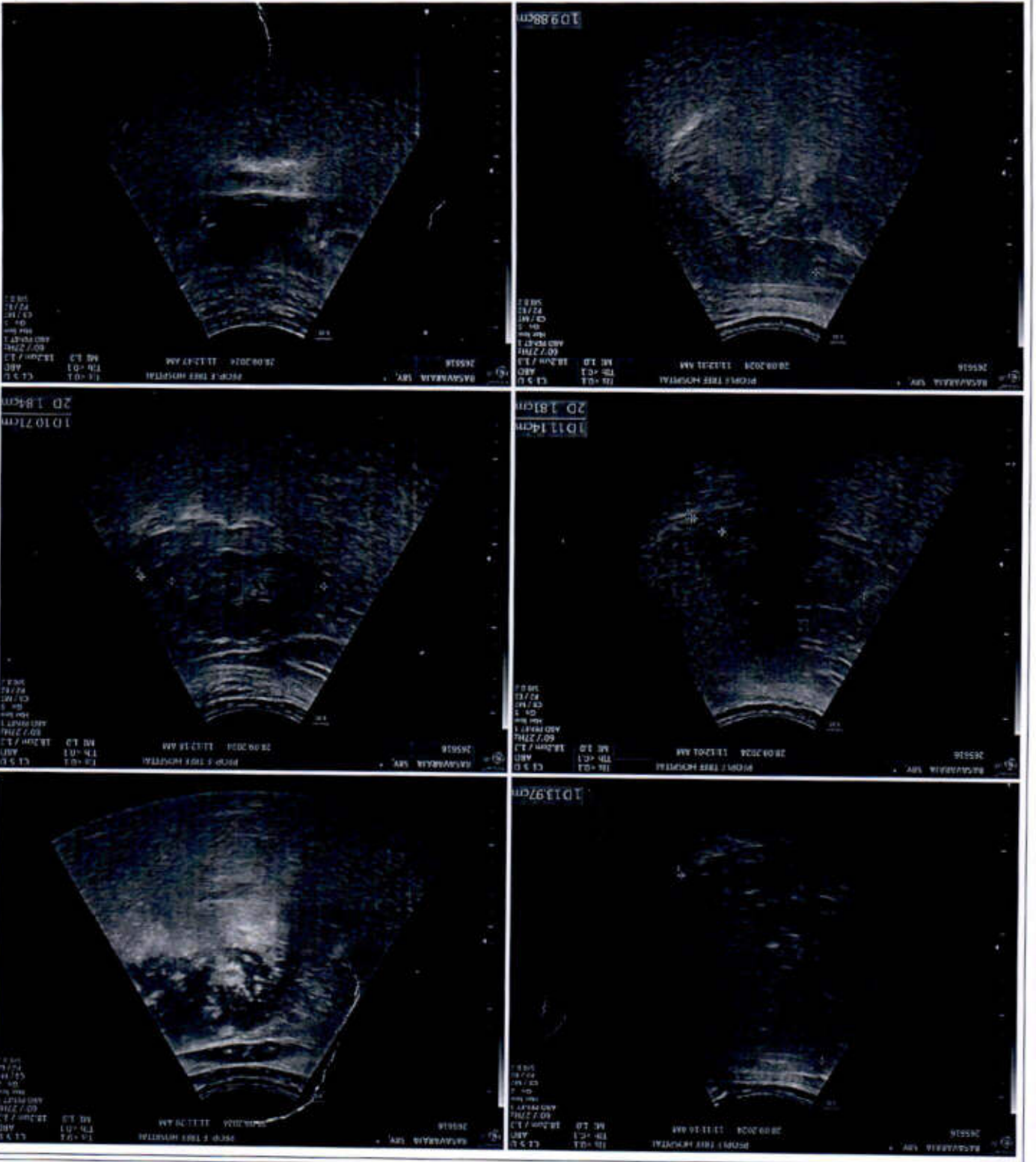

BASAVARAJA SBY / 265616 / 28/09/2024 / Visit No 1



DR PRADEEP A V  
MBBS MD DNB FFM  
EX SR AIIMS DELHI & NIMHANS  
CONSULTANT RADIOLOGIST and  
FETAL MEDICINE SPECIALIST



- Grade II hepatic steatosis.  
- Rest no significant abnormality.

**IMPRESSION:**

No free fluid / dilated / thickened bowel loops are noted.

**PROSTATE:** Normal in size and echotexture.

No calculi or mucosal irregularity seen.

**URINARY BLADDER:** Normal in outline and wall thickness.

**RT. KIDNEY -** 11.4cm in length and 1.8cm in parenchymal thickness. No calculi / hydronephrosis seen.  
**LT. KIDNEY -** 10.7cm in length and 1.8cm in parenchymal thickness. No calculi / hydronephrosis seen.

**KIDNEYS:** Both the kidneys are normal in position, size, shape and contour. Cortical echogenicity is normal, corticomedullary differentiation is well maintained.

**SPLEEN:** Normal in size (9.8cms) and echopattern. No focal lesions seen.

**PANCREAS:** Normal in size, shape & has uniform echogenicity.

**GALL BLADDER:** Post cholecystectomy status.

**LIVER:** Normal in size (13.9cms), and shows moderate increase in echopattern. No focal lesions seen. Intrahepatic biliary radicals are normal. Portal vein appears normal.

**USG ABDOMEN AND PELVIS**

**Ref by** :  
**Patient Name** : Mr. S BASAVARAJA  
**Age/Sex** : 58 Y/M  
**Order Date** : 28-09-2024 09:09  
**MR No.** : PTH202400265616

**Radiology Report**





ID: 2024092810461511  
Name: Mr. Borjesson  
Age: 295616  
Gender:

28-09-2024 10:46:05

Vent. Rate	90 bpm
PR Interval	186 ms
QRS Duration	90 ms
QT/QTc Interval	382/435 ms
P/QRS/T Axes	56/6/16 deg
QTc/QTd	

Sinus rhythm  
--- Interpretation made without knowing patient's gender/age ---  
Inferior T wave abnormality is nonspecific  
Borderline ECG

Unconfirmed Diagnosis.

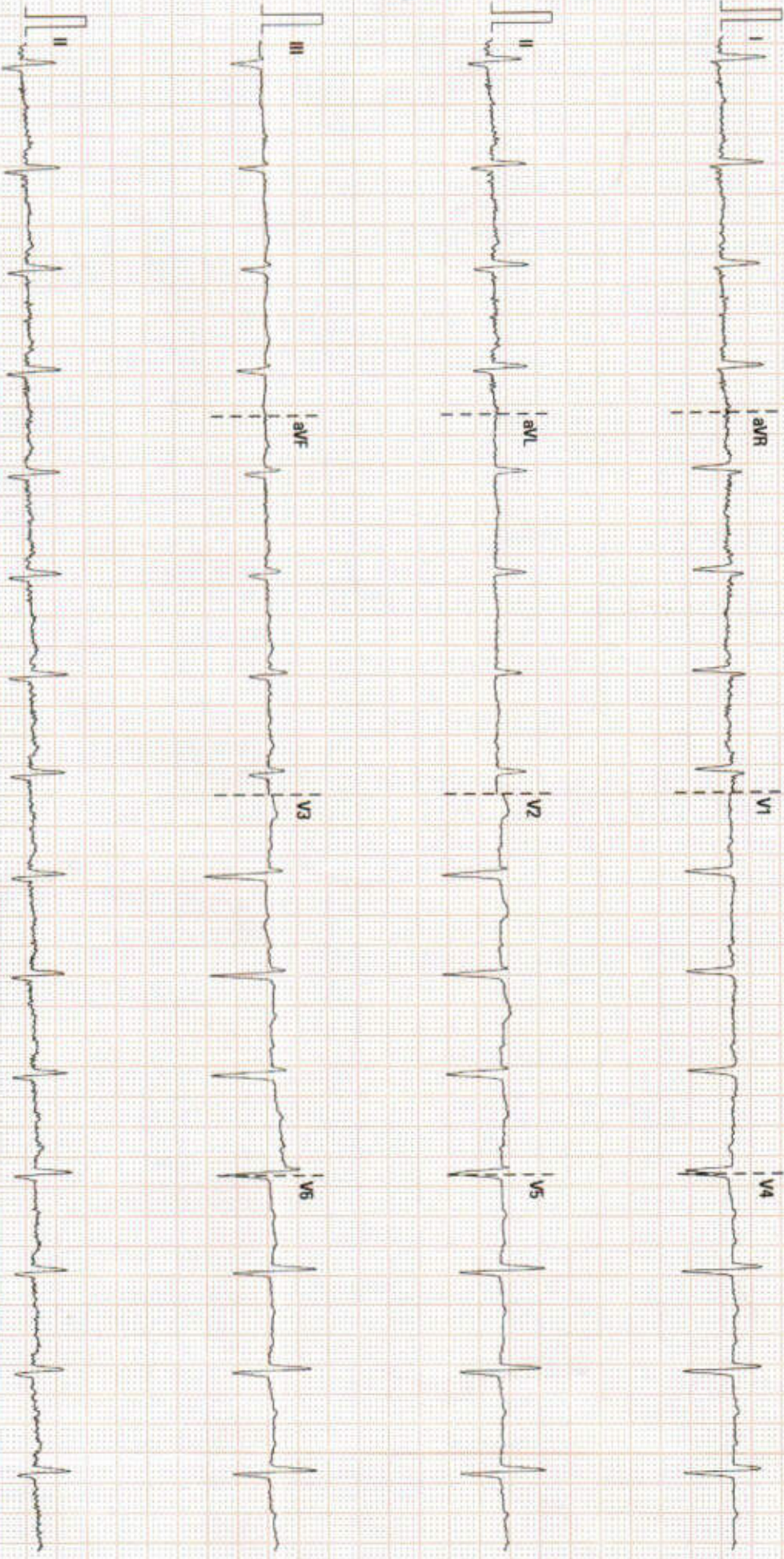





## Radiology Report

**Patient Name** : Mr. BASAVARAJA S H    **Age/Sex** : 31 Y/M    **Order Date** : 20-02-2019 08:02  
**Ref by** : DR SAIKIRAN S    **MR No.** : PTH201900153776

### X RAY CHEST PA VIEW

#### FINDINGS:

- Lung fields are clear.
- No mediastinal shift.
- Both the hila appear normal.
- CP angles are normal.
- Cardiac diameter is within normal limits.
- Visible bony thoracic cage is normal.

#### IMPRESSION:

- NORMAL STUDY

*Key*  
DR MURALIDHARA C P  
CONSULTANT RADIOLOGIST