



DR. PAWAN KUMAR CHILLORIYA <primehospitaldewas@gmail.com>

Health Check up Booking Request(35E6419)

1 message

Mediwheel <wellness@mediwheel.in>
 To: primehospitaldewas@gmail.com
 Cc: customercare@mediwheel.in

Mon, May 27, 2024 at 3:27 PM

011-41195959

Dear Prime Hospital and Research Centre

We have received a booking request with the following details. Provide your confirmation by clicking on the Yes button.

You confirm this booking? Yes No

Name : SUBODH SHINDE
Contact Details : 08296140556
Hospital Package Name : Mediwheel Full Body Standard Plus
Location : Shop No- 105 A Civil Line Main Road Dewas
Appointment Date : 04-06-2024

Member Information		
Booked Member Name	Age	Gender
SUBODH SHINDE	38 year	Male

Tests included in this Package

- Urine analysis
- Blood Group
- CBC
- HbA1c
- Lipid Profile
- Kidney Profile
- Liver profile
- Blood Glucose (Post Prandial)
- Thyroid Profile
- ESR
- Blood Glucose (Fasting)
- Chest X-ray
- ECG
- Eye Check-up consultation
- General Physician Consultation
- Bmi Check

NOT done

Thanks,
 Mediwheel Team
 Please Download Mediwheel App



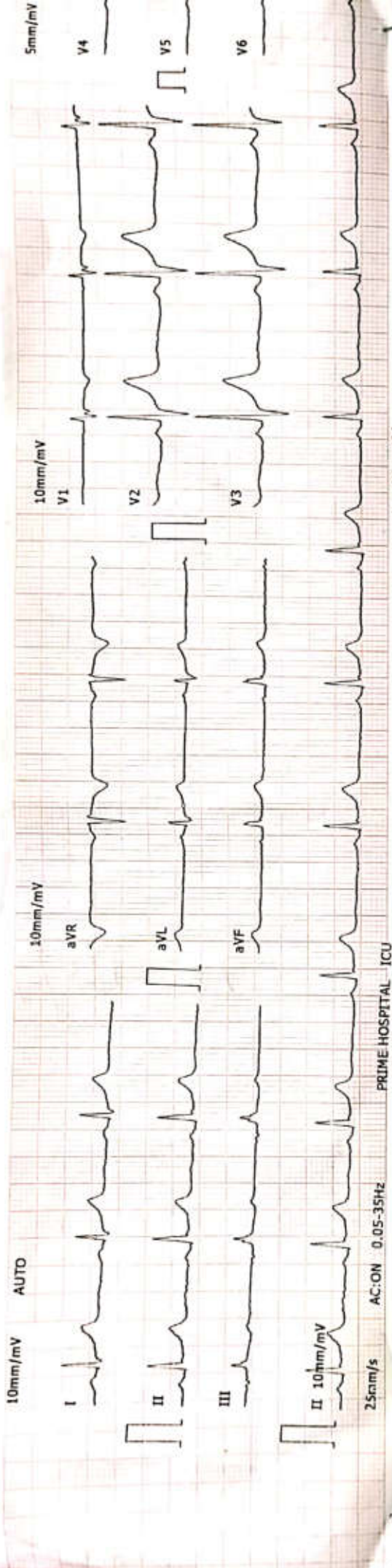

2024-6-11 9:05:55 ID:00004357

ID Card: Name: MR SUBODH Age: 38 Gender: Male
 Height(cm): _____ BP(mmHg): _____

HR: _____ bpm 58
 P-R: _____ ms 126
 Q-R-S: _____ ms 110
 QT/QTc: _____ ms 413/403
 P/QRS/T AXES: _____ deg 49/52/49
 RV5/SV1: _____ mV 1.42/0.24
 RV5+SV1: _____ mV 1.66

*The result must be confirmed by doctor!
 Report Confirmed by: DR P K CHILLORIA

<< Conclusion >>
 802 Sinus Bradycardia
 ** SUSPECTED ABNORMAL ECG **



Dr. Pawan Ku. Chilloria
 M.B.S., M.D. (Med.) F.C.C.S.
 Consultant Physician & Cardiologist
 Reg. No. (MP) 3899

Report - GWC



देवास का नं. 1 स्वच्छ हॉस्पिटल

Better Diagnosis, Better Cure

प्राइम हॉस्पिटल एण्ड रिसर्च सेन्टर

105-ए, सिविल लाईन, मेन रोड, देवास फोन : 07272 -400060, मो. 9827265457

डॉ. पवन कुमार चिल्लौरिया

M.B.B.S., M.D. (Med.), FCCS, PGCDM

कन्सल्टिंग फिजिशियन, हृदय, श्वास एवं मधुमेह रोग विशेषज्ञ

Regl. No. MP-3899

Mob. 98272-65457

Refer by :

समय : दोप 12.00 से रात 9.00 बजे तक

TIMING : Daily 12.00 Noon to 9.00 p.m.

Name : Subhojyoti Age : 38/M Resi : Deवास Date : 11/5/24

Pt. come for medical check-up.

NO P/H. NO DM-T₂ / HTN / IHD

- NO C/O - Chest pain / NO SOB.

No other complaint

- ECG. WNL / Blood test - WNL

He is physically & mentally fit

RP-110/70

Dr. Pawan Ku. Chhilloria
M.B.B.S., M.D. (Med.) F.C.C.S.
Consultant Physician & Cardiologist

Pawan





Patient's Name: MR. SUBODH SHINDE
Age & Sex : 38 Yrs., Male
Referred by : DR. PAWAN CHILLORIA M.B.B.S.M.D.
Consultant Dr. : DR. PAWAN CHILLORIA M.B.B.S.M.D.

Ref.No. : 2425-0000456
Date : 11/06/2024

Haematology Examination



Test Name	Result	Normal Range
Heamoglobin	13.6 gm/dl	M: 13.5 - 18.0 F: 11-16
Total WBC Count	9,600 /cumm	4,000 - 11,000
Neutrophils	75 %	40 - 75
Lymphocytes	20 %	20 - 50
Monocytes	03 %	0 - 10
Eosinophils	02 %	1 - 6
Basophils	00 %	0 - 1
E.S.R. (Wintrob's Method)	16 mm	M: 1- 13 F: 1-20
P.C.V. .	41.0 %	M: 40-52 F: 35-45
R.B.C. Count	4.26 mili/cumm	M: 4.5 -6.5 F: 3.5-5.5
M.C.V.	96.24 fl.	74 -96
M.C.H.	31.92 pg.	27 - 32
M.C.H.C	33.17 g/dl	30 - 35
Platelet Count	2.62 lacs/cumm	1.5 - 4.5
Blood Group	"A"	
Rh (D)	Positive	

All Investigations have technical and biological limitations. Please correlate clinically as well as with other investigative findings.
A Review should be requested in case of any disparity. This Report is not valid for medicolegal purpose.





Patient's Name: MR. SUBODH SHINDE
Age & Sex : 38 Yrs. Male
Referred by : DR. PAWAN CHILLORIA M.B.B.S.M.D.
Consultant Dr. : DR. PAWAN CHILLORIA M.B.B.S.M.D.

Ref.No. : 2425-0000456
Date : 11/06/2024



Test Name	Result	Normal Range
Biochemical Examination		
GLUCOSE FASTING	102.0 mg/dl	70-100
BLOOD UREA	29.0 mg/dl	15 - 40
S. CREATININE	0.84 mg/dl	0.5- 1.5
BLOOD UREA NITROGEN	13.55 mg/dl	5-21
S.CHOLESTEROL	172.0 mg/dl	150 - 240
H.D.L. CHOLESTEROL	42.0 mg/dl	30 - 70
S. TRIGLYCERIDES	179.0 mg/dl	< 150 Normal 150-200 borderline high >200 High
TOTAL LIPIDS	527.10 mg/dl	400 - 700
L.D.L. CHOLESTEROL	94.20 mg/dl	Low Risk < 100 Risk 139 - 160
V.L.D.L.	35.80 mg/dl	upto 40
RISK RATIO	4.10	Up to 4.97
S. URIC ACID	5.0 mg/dl	M: 2.5-7 F: 1.5 - 6
S. CALCIUM	9.2 mg/dl	8.5 - 10.5
S. SODIUM	140.0 mEq/L	135 - 148
S. POTASSIUM	4.29 mEq/L	3.5 - 5.0
S. CHLORIDE	101.0 mEq/L	96 - 108
Thyroid Test		
Total Triiodothyronine (T3)	2.65 ng/ml	0.60- 1.81
Total Thyroxine (T4)	4.12 ug/dl	4.5 - 12.6
Thyroid Stimulating Hormone (TSH)	4.26 uIU/ml	0.34 - 5.5

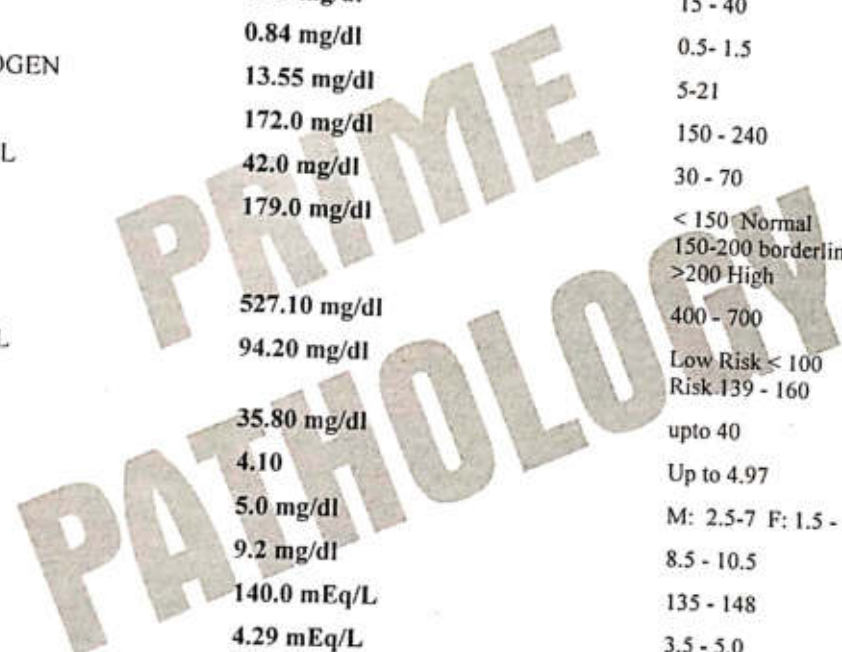

All Investigations have technical and biological limitations. Please correlate clinically as well as with other investigative findings.
A Review should be requested in case of any disparity. This Report is not valid for medicolegal purpose.



Patient's Name: MR. SUBODH SHINDE
Age & Sex : 38 Yrs., Male
Referred by : DR. PAWAN CHILLORIA M.B.B.S.M.D.
Consultant Dr. : DR. PAWAN CHILLORIA M.B.B.S.M.D.

Ref.No. : 2425-0000456
Date : 11/06/2024

Liver Profile



Test Name	Result	Normal Range
TOTAL BILIRUBIN	0.99 mg/dl	0.0 - 1.00
DIRECT BILIRUBIN	0.54 mg/fl	0.0 - 0.25
INDIRECT BILIRUBIN	0.45 mg/dl	0.0 - 0.75
S.G.O.T.	32.0 IU/L	upto 49
S.G.P.T.	38.0 IU/L	upto 40
ALKALINE PHOSHPHATASE	179.0 IU/L	Ad. 100-250 Ch. 250-770
TOTAL PROTEINS	7.2 g/dl	6.2 - 8.3
ALBUMIN	4.0 g/dl	3.5 - 5.0
GLOBULIN	3.20 g/dl	2.3 - 3.5
A/G RATION	1.25:1	1.2-1.8 : 1
P.T. Patient	14 Sec.	14 Sec.
HbsAg	Non Reactive	
I.N.R.	1.00	





Name : **MR SUBODH SHINDE** DATE : **11/06/2021**
 Age & Sex : 38. YRS male
 Referred by : DR. PAWAN CHILLORIA M.B.B.S.M.D.
 Consultant Dr. : DR. PAWAN CHILLORIA M.B.B.S.M.D.

Parameter	Result	Unit	Biological Reference
Hb A1C Suggested level METHOD -BIO-RAD HPLC	5.6 %	of Total Hb	>8.0 Action <7.0 Goal <6.0 Non-diabetic
Mean Blood Glucose Calculated	116.0	mg/dL	0 - 154

Degree of Glucose Control Normal Range:

Poor Control >7.0% *
 Good Control 6.0 - 7.0 %**Non-diabetic level < 6.0 %
 * High risk of developing long term complication such as retinopathy, nephropathy, neuropathy, cardiopathy, etc.
 * Some danger of hypoglycemic reaction in Type I diabetics.
 * Some glucose intolerant individuals and "subclinical" diabetics may demonstrate HbA1c levels in this area.
 HbA1c is used for monitoring diabetic control. It reflects the estimated average glucose (eAG).
 Trends in HbA1c are a better indicator of diabetic control than a solitary test.
 To estimate the eAG from the HbA1C value, the following equation is used: $eAG(mg/dl) = 28.7 * A1c - 46.7$
 HbA1C Estimation can get affected due to .1) Anaemia .2) Chronic renal failure .3) Vitamin A .4) Vitamin C .5) HbA1
 c is falsely low in diabetics with hemolytic disease Fructosamine is recommended in these patients which indicates diabetes control over 15 days .6
) Interference of Haemoglobinopathies in HbA1c estimation .A) HbF > 5%, an alternate platform (Boronate affinity chromatography) is recommended for testing of HbA1c.B) Homozygous hemoglobinopathy is detected, fructosamine is recommended for monitoring diabetic statusC) Heterozygous state detected (D10/ turbo is corrected for HbS and HbC trait).Hemoglobin electrophoresis (HPLC method) is recommended for detecting hemoglobinopathy.

-----End Of Report-----





Patient's Name: MR. SUBODH SHINDE
Age & Sex : 38 Yrs., Male
Referred by : DR. PAWAN CHILLORIA M.B.B.S.M.D.
Consultant Dr. : DR. PAWAN CHILLORIA M.B.B.S.M.D.

Ref.No. : 2425-0000456
Date : 11/06/2024

EXAMINATION OF URINE



Physical Examination		Chemical Examination	
Collection From	: Lab	Reaction	: Acidic
Sample Collection	: Random	Albumin	: Nil
Quantity	: 25 ml	Sugar	: Nil
Colour	: Pale Yellow	Ketone Bodie	: Absent
Appearance	: Clear	Bile Salts	: Absent
Specific Gravity	: 1.020	Bile Pigment	: Absent
		Occult Blood	: Negative
Microscopic Examination (After Centrifugation at 2000 rpm. for 5 minuts)			
Leucocytes(Pus Cells)	: 2-3 /hpf		
Epithelial Cells	: 1-2 /hpf		
Red Blood Cells	: NIL /hpf		
Crystals	: Absent		Trichomonas Vaginalls: Absent
Spermatozoa	: Absent		
Parasites	: Absent		
Cast	: Nil		
Yeast Cells	: Absent		
Bacteria	: Nil		

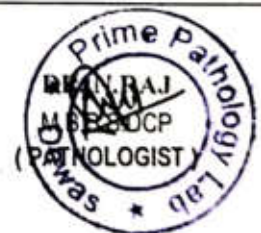



भारतीय विशिष्ट पहचान प्राधिकरण
भारत सरकार
Unique Identification Authority of India
Government of India

नामांकन क्रम/ Enrolment No.: 2189/38623/87287

Download Date: 06/06/2018

To
सुबोध शिंदे
Subodh Shinde
S/O: Shreekant Shinde
8/16
ved nagar
nanakheda
Ujjain
Ujjain M.L.Nagar
Ujjain Madhya Pradesh - 456010
7795705142

Generation Date: 18/01/2018

Signature Not Verified
Digitally signed by
SUBODH SHINDE
Unique Identification
Authority of India on
Date: 2018.06.06 09:15:44
IST

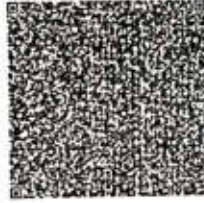

QR Code with Photograph

आपका आधार क्रमांक / Your Aadhaar No. :

3715 3981 8946

VID : 9175 9282 6412 5883

मेरा आधार, मेरी पहचान



भारत सरकार
Government of India



सुबोध शिंदे
Subodh Shinde
जन्म तिथि/DOB: 24/10/1985
पुरुष/ MALE

3715 3981 8946

VID : 9175 9282 6412 5883

मेरा आधार, मेरी पहचान



सूचना

- आधार पहचान का प्रमाण है, नागरिकता का नहीं।
- पहचान का प्रमाण ऑनलाइन ऑथेंटिकेशन द्वारा प्राप्त करें।
- यह एक इलेक्ट्रॉनिक प्रक्रिया द्वारा बना हुआ पत्र है।

INFORMATION

- Aadhaar is a proof of identity, not of citizenship.
- To establish identity, authenticate online.
- This is electronically generated letter.

- आधार देश भर में मान्य है।
- आधार भविष्य में सरकारी और गैर-सरकारी सेवाओं का लाभ उठाने में उपयोगी होगा।
- Aadhaar is valid throughout the country .
- Aadhaar will be helpful in availing Government and Non-Government services in future .



भारतीय विशिष्ट पहचान प्राधिकरण
Unique Identification Authority of India

पता:
S/O: श्रीकांत शिंदे, 8/16, वेद नगर, नानखेडा, उज्जैन,
उज्जैन,
मध्य प्रदेश - 456010

Address:
S/O: Shreekant Shinde, 8/16, ved nagar,
nanakheda, Ujjain, Ujjain,
Madhya Pradesh - 456010

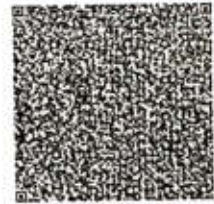

QR Code with Photograph

3715 3981 8946

VID : 9175 9282 6412 5883

Subodh Shinde





 GPS Map Camera



Dewas, Madhya Pradesh, India
106, Mendki Rd, Vinayak Hospital, Pachunkar Colony, Itawa, Dewas,
Madhya Pradesh 455001, India
Lat 22.964869°
Long 76.04505°
11/06/24 09:15 AM GMT +05:30



GPS Map Camera



Dewas, Madhya Pradesh, India
106, Mendki Rd, Vinayak Hospital, Pachunkar Colony, Itawa, Dewas,
Madhya Pradesh 455001, India
Lat 22.964781°
Long 76.045032°
11/06/24 01:35 PM GMT +05:30

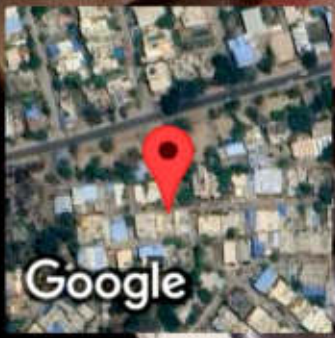

Dewas, Madhya Pradesh, India
X27V+QPG, Civil Lines Rd, Kalani Bagh, Pachunkar Colony, Ram Nagar,
Dewas, Madhya Pradesh 455001, India
Lat 22.9642°
Long 76.044513°
11/06/24 02:03 PM GMT +05:30

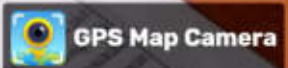



गजराची
में हे।

गहन चिकित्सा इकाई
INTENSIVE CARE UNIT
ICU

DIRECTOR ROOM

डॉ. पवन कुमार वित्तोरिया
M.B.B.S, M.D.(MED.)

EMERGENCY
आपातकालीन

DOCTOR
M. R. Visit
After 3 P.M

बिना अनुमति
अंदर आना मना है



Dewas, Madhya Pradesh, India
01, LIG Colony, Pachunkar Colony, Ram Nagar, Dewas, Madhya Pradesh
455001, India
Lat 22.964169°
Long 76.04471°
11/06/24 02:03 PM GMT +05:30

GPS Map Camera



भारतीय विशिष्ट पहचान प्राधिकरण
भारत सरकार
Unique Identification Authority of India
Government of India

नामांकन क्रम/ Enrolment No.: 2189/38623/87287

To
सुबोध शिंदे
Subodh Shinde
S/O: Shreekant Shinde
8/16
ved nagar
nanakheda
Ujjain
Ujjain M.L.Nagar
Ujjain Madhya Pradesh - 456010
7795705142

Download Date: 06/05/2018
Generation Date: 18/01/2018

Signature Not Verified
Digitally signed by S. Subodh Shinde
AUTHORITY: INDIA CI
Date: 2018.05.06 12:04:58

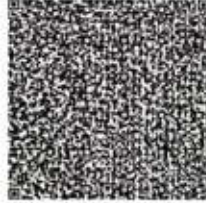

QR Code with Photograph

आपका आधार क्रमांक / Your Aadhaar No. :

3715 3981 8946

VID : 9175 9282 6412 5883

मेरा आधार, मेरी पहचान



भारत सरकार
Government of India



सुबोध शिंदे
Subodh Shinde
जन्म तिथि/DOB: 24/10/1985
पुरुष/ MALE

3715 3981 8946

VID : 9175 9282 6412 5883

मेरा आधार, मेरी पहचान



Government of India



सूचना

- आधार पहचान का प्रमाण है, नागरिकता का नहीं |
- पहचान का प्रमाण ऑनलाइन ऑथेंटिकेशन द्वारा प्राप्त करें |
- यह एक इलेक्ट्रॉनिक प्रक्रिया द्वारा बना हुआ पत्र है |

INFORMATION

- **Aadhaar** is a proof of identity, not of citizenship.
- To establish identity, authenticate online.
- This is electronically generated letter.

- आधार देश भर में मान्य है ।
- आधार भविष्य में सरकारी और गैर-सरकारी सेवाओं का लाभ उठाने में उपयोगी होगा ।
- Aadhaar is valid throughout the country .
- Aadhaar will be helpful in availing Government and Non-Government services in future .



भारतीय विशिष्ट पहचान प्राधिकरण
Unique Identification Authority of India

पता:
S/O: श्रीकांत शिंदे, 8/16, वेद नगर, नानाखेडा, उज्जैन,
उज्जैन,
मध्य प्रदेश - 456010

Address:
S/O: Shreekant Shinde, 8/16, ved nagar,
nanakheda, Ujjain, Ujjain,
Madhya Pradesh - 456010

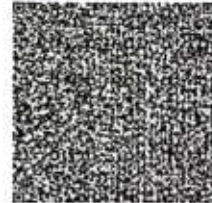

QR Code with Photograph

3715 3981 8946

VID : 9175 9282 6412 5883

