

Dr. Vinmi Goel  
Head - Non Invasive Cardiology  
KIMH - KIMS General Hospital  
KIMH - KIMS General Hospital  
Floor No. 4B&C, 205-20510113

Preventive Health Check up  
KIMS Kingsway Hospitals  
Nagpur  
Phone No.: 7499913052

**KIMS-KINGSWAY HOSPITALS**

MediProNet

efo-nagpur

Name: Mr. Suresh Sangode

Age: 38yr Sex: M Weight: 52.8 kg Height: 167.8 cm BMI: 19.9

BP: 142/73 mmHg Pulse: 88/min SpO2: 100%  
Temp:      mmHg      mmHg      mmHg

Date: 23/11/24

Name: Mr. Smeet Sangode Date: 23/11/24

Age: 38 yrs Sex: M/F Weight: \_\_\_\_\_ kg Height: \_\_\_\_\_ Inc BMI: \_\_\_\_\_

BP: \_\_\_\_\_ mmHg Pulse: \_\_\_\_\_ bpm RBS: \_\_\_\_\_ mg/dl

Allergy: \_\_\_\_\_

Routine dental checkup.

PMH:- Hypertthyroidism, Asthma.

PDH:- Multiple restorations

O/R:-

Midline diastema seen.

Stains +

Calculus +.

Advice:- Orthodontic treatment.

Complete oral prophylaxis.

Dr. Megha N.

**DEPARTMENT OF OPHTHALMOLOGY  
 OUT PATIENT ASSESSMENT RECORD**

<b>SWEET SANGODE</b> 38Y(S) 0M(S) 0D(S)M MRNP2425028783 7709516556	<b>CONSULT DATE</b> : 23-11-2024 <b>CONSULT ID</b> : OPC2425093268 <b>CONSULT TYPE</b> : WALK IN <b>VISIT TYPE</b> : NORMAL <b>TRANSACTION TYPE</b> :	<b>DR. ASHISH PRAKASHCHANDRA KAMBLE</b> MBBS,MS, FVRS,FICO CONSULTANT DEPT OPHTHALMOLOGY
---	---	---

**VITALS**

Temp : Pulse : BP (mmHg) : spO2 : Pain Score : Height :  
 - °F - /min - %RA - /10 - cms  
 Weight : BMI :  
 - kgs -

**CHIEF COMPLAINTS**

ROUTINE EYE CHECK UP

**MEDICATION PRESCRIBED**

#	Medicine	Route	Dose	Frequency	When	Duration
1	SOFTVISC ULTRA 10ML EYE DROPS	Eye	1-1-1-1	Every Day	NA	2 months
Instructions : -						
Composition : SODIUM HYALURONATE 0.2% W/W+STABILISED GAYTRIC ACID COMPLEX 0.01% W/V						

**NOTES**

**GLASS PRESCRIPTION :-  
 DISTANCE VISION**

EYE	SPH	CYL	AXIS	VISION
RIGHT EYE	00	-1.25	90	6/6
LEFT EYE	00	-1.25	90	6/6

**NEAR ADDITION**

RIGHT EYE		00	NI
LEFT EYE		00	NI

REMARK- WITH OLD GLASSES



Dr. Ashish Prakashchandra Kamble  
 MBBS,MS, FVRS,FICO  
 Consultant

Printed On :23-11-2024 12:00:31



MC-6773



**KIMS-KINGSWAY**  
HOSPITALS

**KIMS-KINGSWAY**  
HOSPITALS

**CLINICAL DIAGNOSTIC LABORATORY**  
**DEPARTMENT OF PATHOLOGY**

**Patient Name** : Mr. SMEET SANGODE  
**Age / Gender** : 38 Y(s)/Male  
**Bill No/ UMR No** : BIL2425066322/MRNP2425028783  
**Referred By** : Dr. Vimmi Goel MBBS,MD  
**Received Dt** : 23-Nov-24 09:10 am  
**Report Date** : 23-Nov-24 11:21 am

**HAEMOGRAM**

Parameter	Specimen	Results	Biological Reference	Method
Haemoglobin	Blood	13.5	13.0 - 17.0 gm%	Photometric
Haematocrit(PCV)		41.4	40.0 - 50.0 %	Calculated
RBC Count		<b>5.75</b>	4.5 - 5.5 Millions/cumm	Photometric
Mean Cell Volume (MCV)		<b>72</b>	83 - 101 fl	Calculated
Mean Cell Haemoglobin (MCH)		<b>23.4</b>	27 - 32 pg	Calculated
Mean Cell Haemoglobin Concentration (MCHC)		32.5	31.5 - 35.0 g/l	Calculated
RDW		13.8	11.5 - 14.0 %	Calculated
Platelet count		173	150 - 450 $10^3$ /cumm	Impedance
WBC Count		9000	4000 - 11000 cells/cumm	Impedance
<b><u>DIFFERENTIAL COUNT</u></b>				
Neutrophils		<b>40.9</b>	50 - 70 %	Flow Cytometry/Light microscopy
Lymphocytes		<b>48.2</b>	20 - 40 %	Flow Cytometry/Light microscopy
Eosinophils		5.5	1 - 6 %	Flow Cytometry/Light microscopy
Monocytes		5.4	2 - 10 %	Flow Cytometry/Light microscopy
Basophils		0.0	0 - 1 %	Flow Cytometry/Light microscopy
Absolute Neutrophil Count		3681	2000 - 7000 /cumm	Calculated
Absolute Lymphocyte Count		4338	1000 - 4800 /cumm	Calculated
Absolute Eosinophil Count		495	20 - 500 /cumm	Calculated
Absolute Monocyte Count		486	200 - 1000 /cumm	Calculated
Absolute Basophil Count		0	0 - 100 /cumm	Calculated



MC-6773



**KIMS-KINGSWAY**  
HOSPITALS

**KIMS-KINGSWAY**  
HOSPITALS

**CLINICAL DIAGNOSTIC LABORATORY**

**DEPARTMENT OF PATHOLOGY**

<b>Patient Name</b> : Mr. SMEET SANGODE	<b>Age / Gender</b> : 38 Y(s)/Male
<b>Bill No/ UMR No</b> : BIL2425066322/MRNP2425028783	<b>Referred By</b> : Dr. Vimmi Goel MBBS,MD
<b>Received Dt</b> : 23-Nov-24 09:10 am	<b>Report Date</b> : 23-Nov-24 11:21 am

<u>Parameter</u>	<u>Specimen</u>	<u>Results</u>	<u>Biological Reference</u>	<u>Method</u>
<b>PERIPHERAL SMEAR</b>				
Microcytosis		Microcytosis +(Few)		
Hypochromasia		Hypochromia +(Few)		
WBC		As above		
Platelets		Adequate		
<b>ESR</b>		02	0 - 15 mm/hr	Automated Westergren's Method
*** End Of Report ***				

Suggested Clinical Correlation \* If necessary, Please discuss

Verified By : : 11100245

Test results related only to the item tested.

No part of the report can be reproduced without written permission of the laboratory.

**Dr. Suwarna Kawade, MBBS,MD (Pathology)**

**CONSULTANT**

Page 2 of 2

SPANV Medisearch Lifesciences Private Limited  
44, Parwana Bhawan, Kingsway, Nagpur 440 001  
Maharashtra, India. Phone +91 712 6789100



MC-6773

**KING'S-INDUSWAY  
HOSPITALS****CLINICAL DIAGNOSTIC LABORATORY****DEPARTMENT OF BIOCHEMISTRY**

<b>Patient Name</b> : Mr. SMEET SANGODE	<b>Age / Gender</b> : 38 Y(s)/Male
<b>Bill No/ UMR No</b> : BIL2425066322/MRNP2425028783	<b>Referred By</b> : Dr. Vimmi Goel MBBS,MD
<b>Received Dt</b> : 23-Nov-24 09:10 am	<b>Report Date</b> : 23-Nov-24 11:08 am

<u>Parameter</u>	<u>Specimen</u>	<u>Results</u>	<u>Biological Reference</u>	<u>Method</u>
Fasting Plasma Glucose	Plasma	92	< 100 mg/dl	GOD/POD, Colorimetric
Post Prandial Plasma Glucose		95	< 140 mg/dl	GOD/POD, Colorimetric
<b>GLYCOSYLATED HAEMOGLOBIN (HBA1C)</b>				
HbA1c		5.1	Non-Diabetic : <= 5.6 % Pre-Diabetic : 5.7 - 6.4 % Diabetic : >= 6.5 %	HPLC

\*\*\* End Of Report \*\*\*

Suggested Clinical Correlation \* If necessary, Please discuss

Verified By : : 11100245

Test results related only to the item tested.

No part of the report can be reproduced without written permission of the laboratory.

**Dr. Suwarna Kawade, MBBS,MD (Pathology)**  
**CONSULTANT**SPANV Medisearch Lifesciences Private Limited  
44, Parwana Bhawan, Kingsway, Nagpur - 440 001, Maharashtra, India. Phone +91 712 671100SPANV Medisearch Lifesciences Private Limited  
44, Parwana Bhawan, Kingsway, Nagpur - 440 001, Maharashtra, India.

Phone: +91 0712 671100

CIN: U74999MH2018PTC303510



MC-6773

**KIMS-KINGSWAY  
HOSPITALS****KIMS-KINGSWAY  
HOSPITALS****CLINICAL DIAGNOSTIC LABORATORY****DEPARTMENT OF BIOCHEMISTRY**

<b>Patient Name</b> : Mr. SMEET SANGODE	<b>Age / Gender</b> : 38 Y(s)/Male
<b>Bill No/ UMR No</b> : BIL2425066322/MRNP2425028783	<b>Referred By</b> : Dr. Vimmi Goel MBBS,MD
<b>Received Dt</b> : 23-Nov-24 09:10 am	<b>Report Date</b> : 23-Nov-24 11:08 am

**LIPID PROFILE**

<u>Parameter</u>	<u>Specimen</u>	<u>Results</u>	<u>Method</u>
Total Cholesterol	Serum	177	Enzymatic(CHE/CHO/POD)
		< 200 mg/dl	
Triglycerides		125	
		< 150 mg/dl	
HDL Cholesterol Direct		42	
		> 40 mg/dl	
LDL Cholesterol Direct		<b>109.41</b>	< 100 mg/dl
VLDL Cholesterol		25	< 30 mg/dl
Tot Chol/HDL Ratio		4	3 - 5

<u>Initiate therapeutic</u>	<u>Consider Drug therapy</u>	<u>LDC-C</u>
CHD OR CHD risk equivalent	>100	>130, optional at 100-129
Multiple major risk factors conferring 10 yrs CHD risk >20%		<100
Two or more additional major risk factors, 10 yrs CHD risk <20%	>130	10 yrs risk 10-20 % >130
No additional major risk or one additional major risk factor	>160	10 yrs risk <10% >160
		>190, optional at 160-189
		<160

\*\*\* End Of Report \*\*\*

Suggested Clinical Correlation \* If necessary, Please discuss

Verified By : : 11100026

Test results related only to the item tested.

No part of the report can be reproduced without written permission of the laboratory.

**Dr. Suwarna Kawade, MBBS,MD (Pathology)****CONSULTANT**SPANV Medisearch Lifesciences Private Limited  
44, Parwana Bhawan, Kingsway, Nagpur 440 001  
Maharashtra, India. Phone +91 712 6789100



MC-6773



**KIMS-KINGSWAY**  
HOSPITALS

**KIMS-KINGSWAY**  
HOSPITALS

**CLINICAL DIAGNOSTIC LABORATORY**

**DEPARTMENT OF BIOCHEMISTRY**

<b>Patient Name</b> : Mr. SMEET SANGODE	<b>Age / Gender</b> : 38 Y(s)/Male
<b>Bill No/ UMR No</b> : BIL2425066322/MRNP2425028783	<b>Referred By</b> : Dr. Vimmi Goel MBBS,MD
<b>Received Dt</b> : 23-Nov-24 09:10 am	<b>Report Date</b> : 23-Nov-24 11:08 am

**LIVER FUNCTION TEST(LFT)**

<u>Parameter</u>	<u>Specimen</u>	<u>Results</u>	<u>Biological Reference</u>	<u>Method</u>
Total Bilirubin	Serum	<b>1.58</b>	0.2 - 1.3 mg/dl	Bromocresol green Dye Binding
Direct Bilirubin		0.12	0.1 - 0.3 mg/dl	
Indirect Bilirubin		<b>1.46</b>	0.1 - 1.1 mg/dl	
Alkaline Phosphatase		124	38 - 126 U/L	
SGPT/ALT		25	10 - 40 U/L	
SGOT/AST		24	15 - 40 U/L	
Serum Total Protein		6.74	6.3 - 8.2 gm/dl	
Albumin Serum		4.33	3.5 - 5.0 gm/dl	
Globulin		2.42	2.0 - 4.0 gm/dl	
A/G Ratio		1.79		

\*\*\* End Of Report \*\*\*

Suggested Clinical Correlation \* If necessary, Please discuss

Verified By :: 11100026

Test results related only to the item tested.

No part of the report can be reproduced without written permission of the laboratory.

**Dr. Suvarna Kawade, MBBS,MD (Pathology)**

**CONSULTANT**

SPANV Medisearch Lifesciences Private Limited  
44, Parwana Bhawan, Kingsway, Nagpur 440 001  
Maharashtra, India. Phone +91 712 6789100





MC-6773



**KIMS-KINGSWAY**  
HOSPITALS

**KIMS-KINGSWAY**  
HOSPITALS

**CLINICAL DIAGNOSTIC LABORATORY**

**DEPARTMENT OF BIOCHEMISTRY**

<b>Patient Name</b> : Mr. SWEET SANGODE	<b>Age / Gender</b> : 38 Y(s)/Male
<b>Bill No/ UMR No</b> : BIL2425066322/MRNP2425028783	<b>Referred By</b> : Dr. Vimmi Goel MBBS,MD
<b>Received Dt</b> : 23-Nov-24 09:10 am	<b>Report Date</b> : 23-Nov-24 11:08 am

**RFT**

<u>Parameter</u>	<u>Specimen</u>	<u>Result Values</u>	<u>Biological Reference</u>	<u>Method</u>
Blood Urea	Serum	23	19.0 - 43.0 mg/dl	Direct ion selective electrode
Creatinine		0.78	0.66 - 1.25 mg/dl	
GFR		117.1	>90 mL/min/1.73m square.	
Sodium		139	136 - 145 mmol/L	
Potassium		4.93	3.5 - 5.1 mmol/L	

\*\*\* End Of Report \*\*\*

Suggested Clinical Correlation \* If necessary, Please discuss

Verified By : : 11100026

Test results related only to the item tested.

No part of the report can be reproduced without written permission of the laboratory.

**Dr. Suwarna Kawade, MBBS,MD (Pathology)**  
CONSULTANT

SPANV Medisearch Lifesciences Private Limited  
44, Parwana Bhawan, Kingsway, Nagpur 440 001  
Maharashtra, India. Phone +91 712 6789100

SPANV Medisearch Lifesciences Private Limited  
44, Parwana Bhawan, Kingsway, Nagpur - 440 001, Maharashtra, India.  
Phone: +91 0712 6789100  
Fax: 0712 6789100  
E-mail: info@spanvmedisearch.com  
CIN: U74999MH2008PTC000110



MC-6773

**KIMS-KINGSWAY**  
HOSPITALS**KIMS-KINGSWAY**  
HOSPITALS**CLINICAL DIAGNOSTIC LABORATORY**  
**DEPARTMENT OF BIOCHEMISTRY**

<b>Patient Name</b> : Mr. SMEET SANGODE	<b>Age / Gender</b> : 38 Y(s)/Male
<b>Bill No/ UMR No</b> : BIL2425066322/MRNP2425028783	<b>Referred By</b> : Dr. Vimmi Goel MBBS,MD
<b>Received Dt</b> : 23-Nov-24 09:10 am	<b>Report Date</b> : 23-Nov-24 11:21 am

**THYROID PROFILE**

<u>Parameter</u>	<u>Specimen</u>	<u>Results</u>	<u>Biological Reference</u>	<u>Method</u>
T3	Serum	2.45	0.55 - 1.70 ng/ml	
Free T4		2.58	0.80 - 1.70 ng/dl	
TSH		<0.010	0.50 - 4.80 uIU/ml	Enhanced chemiluminescence

\*\*\* End Of Report \*\*\*

Suggested Clinical Correlation ▶ If necessary, Please discuss

Verified By : 13100026

Test results related only to the item tested.

No part of the report can be reproduced without written permission of the laboratory.

Dr. Suvarna Kawade, MBBS,MD (Pathology)

CONSULTANT

SPANV MediSearch Lifesciences Private Limited  
44, Parwana Bhiawan, Kingsway, Naurpur 440 001  
Maharashtra, India. Phone : 91 712 6789100SPANV MediSearch Lifesciences Private Limited  
44, Parwana Bhiawan, Kingsway, Naurpur - 440 001, Maharashtra, India.  
Phone : +91 712 6789100  
Fax : 07499910015/07499910016N. H. 044-44001 Maharashtra, India.  
Phone : +91 712 6789100  
Fax : 07499910015/07499910016



MC-6773

**KIMS-KINGSWAY**  
HOSPITALS**KIMS-KINGSWAY**  
HOSPITALS**CLINICAL DIAGNOSTIC LABORATORY**  
**DEPARTMENT OF PATHOLOGY**

<b>Patient Name</b> : Mr. SMEET SANGODE	<b>Age / Gender</b> : 38 Y(s)/Male
<b>Bill No/ UMR No</b> : BIL2425066322/MRNP2425026783	<b>Referred By</b> : Dr. Vimmi Goel MBBS,MD
<b>Received Dt</b> : 23-Nov-24 09:43 am	<b>Report Date</b> : 23-Nov-24 11:06 am

**URINE MICROSCOPY**

<u>Parameter</u>	<u>Specimen</u>	<u>Results</u>	<u>Biological Reference</u>	<u>Method</u>
<b><u>PHYSICAL EXAMINATION</u></b>				
Volume	Urine	30 ml		
Colour.		Fale yellow		
Appearance		Clear	Clear	
<b><u>CHEMICAL EXAMINATION</u></b>				
Specific gravity		1.020	1.005 - 1.025	ion concentration
Reaction (pH)		5.0	4.6 - 8.0	Indicators
Nitrate		Negative	Negative	
Urine Protein		Negative	Negative	protein error of pH indicator
Sugar		Negative	Negative	GOD/POD
Ketone Bodies		Negative	Negative	Legal's est Principle
Urobilinogen		Normal	Normal	Ehrlich's Reaction
Bilirubin		Negative	Negative	Diazonium
<b><u>MICROSCOPIC EXAMINATION</u></b>				
Pus Cells		0-1	0 - 4 /hpf	
R.B.C.		Absent	0 - 4 /hpf	
Epithelial Cells		0-1	0 - 4 /hpf	
Casts		Absent	Absent	
Crystals		Absent		

\*\*\* End Of Report \*\*\*

Suggested Clinical Correlation \* If necessary, Please discuss

Verified By : 11101075

Test results related only to the item tested.

No part of the report can be reproduced without written permission of the laboratory.

Dr. Suvarna Kawade, MBBS,MD (Pathology)

CONSULTANT

SPANV Medisearch Lifesciences Private Limited  
44, Parwana Bhawan, Kingsway, Nagpur 440 001  
Maharashtra, India. Phone +91 712 6789100SPANV Medisearch Lifesciences Private Limited  
Parwana Bhawan, Kingsway, Nagpur - 440 001, Maharashtra, India.  
Phone: +91 0712 6789100  
E.M: L74689MERC16PTC303510



MC-6773



**KIMS-KINGSWAY**  
HOSPITALS

**KIMS-KINGSWAY**  
HOSPITALS

**CLINICAL DIAGNOSTIC LABORATORY**  
**DEPARTMENT OF IMMUNO HAEMATOLOGY**

<b>Patient Name</b> : Mr. SMEET SANGODE	<b>Age /Gender</b> : 38 Y(s)/Male
<b>Bill No/ UMR No</b> : BIL2425066322/MRNP2425028783	<b>Referred By</b> : Dr. Vimmi Goel MBBS,MD
<b>Received Dt</b> : 23-Nov-24 09:10 am	<b>Report Date</b> : 23-Nov-24 11:08 am

**BLOOD GROUPING AND RH**

Parameter	Specimen	Results	
BLOOD GROUP.	EDTA Whole Blood & Plasma/ Serum	" O "	Gel Card Method
Rh (D) Typing.		* Positive *(+ve) *** End Of Report ***	

Suggested Clinical Correlation if necessary, Please discuss

verified By : 11100245

Test results related only to the item tested.

No part of the report can be reproduced without written permission of the laboratory.

**Dr. Suwarna Kawade, MBBS,MD (Pathology)**

**CONSULTANT**

SPANV Medisearch Lifesciences Private Limited  
44, Parwana Bhawan, Kingsway, Nagpur 440 001  
Maharashtra, India. Phone +91 712 6789100

SPANV Medisearch Lifesciences Private Limited  
44, Parwana Bhawan, Kingsway, Nagpur - 440 001, Maharashtra, India.  
Phone: +91 0712 6789100  
CIN: U14999MH9018PTC003510

SPANV Medisearch Lifesciences Private Limited  
44, Parwana Bhawan, Kingsway, Nagpur - 440 001, Maharashtra, India.  
Phone: +91 0712 6789100  
CIN: U14999MH9018PTC003510

**DEPARTMENT OF RADIOLOGY & IMAGING SCIENCE**

NAME	SMBET SANGODE	STUDY DATE	23-11-2024 11:19:08
AGE/ SEX	38Y 1D / M	HOSPITAL NO.	MRNP2425028783
ACCESSION NO.	BIL2425066322-9	MODALITY	DX
REPORTED ON	23-11-2024 11:44	REFERRED BY	Dr. Vinmit Goel

**X-RAY CHEST PA VIEW**

Both the lung fields are clear.

Heart and Aorta are normal.

hilar shadows appear normal.

Diaphragm domes and CP angles are clear.

Bony cage is normal.

**IMPRESSION:**

No pleuro-parenchymal abnormality seen.



**DR R.R KHANDELWAL**

**SENIOR CONSULTANT**

**MD, RADIODIAGNOSIS [MMC-55870]**

N.B: This is only a professional opinion and not the final diagnosis. Radiological investigations are subject to variations due to technical limitations. Hence, correlation with clinical findings and other investigations should be carried out to know true nature of illness.

PATIENT NAME:	MR. SMEET SANGODE	AGE /SEX:	38 YRS/MALE
UMR NO:	MRNP2425028783	BILL NO:	BIL2425066322
REF BY	DR. VIMMI GOEL	DATE:	23-NOV-2024

**USG WHOLE ABDOMEN**

LIVER is normal in size and shows normal echotexture.  
No evidence of any focal lesion seen. Intrahepatic biliary radicals are not dilated.  
PORTAL VEIN and CBD are normal in course and caliber.

GALL BLADDER is physiologically distended. No sludge or calculus seen.  
Wall thickness is within normal limits.

Visualized head and body of PANCREAS is normal in shape, size and echotexture.

SPLEEN is normal in size shape and echotexture. No focal lesion seen.

Both KIDNEYS are normal in shape, size and echotexture.  
No evidence of calculus or hydronephrosis seen.  
URETERS are not dilated.

URINARY BLADDER is partially distended. No calculus or mass lesion seen.

Prostate is normal in size, shape and echotexture.

There is no free fluid seen.

**IMPRESSION:**

- No significant visceral abnormality seen.  
Suggest clinical correlation.



**DR. R.R. KHANDELWAL**  
SENIOR CONSULTANT  
MD RADIO DIAGNOSIS [MMC-55870]

Kingsway Hospitals  
44 Kingsway, Mohan Nagar,  
Near Kasturchand Park, Nagpur

Station  
Telephone:

## EXERCISE STRESS TEST REPORT

Patient Name: Mr. Smeat, Sangade  
Patient ID: 028783  
Height:  
Weight:  
Study Date: 23.11.2024  
Test Type: Treadmill Stress Test  
Protocol: BRUCE

DOB: 25.05.1986  
Age: 38yrs  
Gender: Male  
Race: Indian  
Referring Physician: Mediwh  
Attending Physician: Dr. Vimmi  
Technician: -

### Medications:

--

### Medical History:

NIL

### Reason for Exercise Test:

Screening for CAD

### Exercise Test Summary:

Phase Name	Stage Name	Time in Stage	Speed (mph)	Grade (%)	HR (bpm)	BP (mmHg)	Comment
REST	SUPINE	00:09	0.00	3.00	79	110/70	
	HYPERV.	00:01	0.00	0.00	78		
	WARM-UP	00:05	0.00	0.00	80		
EXERCISE	STAGE 1	03:00	1.70	10.00	125	110/70	
	STAGE 2	03:00	2.50	12.00	148	110/70	
	STAGE 3	00:32	3.40	14.00	157		
RECOVERY		01:00	0.00	0.00	129	120/70	
		02:00	0.00	0.00	108	120/70	
		00:25	0.00	0.00			

The patient exercised according to the BRUCE for 6:31 mins, achieving a work level of Max. METS: 8.60. The resting heart rate of 76 bpm rose to a maximal heart rate of 157 bpm. This value represents 86 % of the maximal, age-predicted heart rate. The resting blood pressure of 110/70 mmHg, rose to a maximum blood pressure of 120/70 mmHg. The exercise test was stopped due to Target heart rate achieved.

### Interpretation:

Summary: Resting ECG: normal.

Functional Capacity: normal.

HR Response to Exercise: appropriate.

BP Response to Exercise: normal resting BP - appropriate response.

Chest Pain: none.

Arrhythmias: none.

ST Changes: none.

Overall impression: Normal stress test.

### Conclusions:

TMT is negative for inducible ischemia.

  
Dr. VIMMI GOEL

MBBS, MD

Sr. Consultant Non Invasive Cardiology

Reg. No.: 2014/01/0113

38 Years

MR SMIT SANGODE  
Male

23-NOV-24 9:59:43 AM

KIMS-KINGSWAY HOSPITALS

EMC DEPT.

Rate	85	Sinus Rhythm	Normal P axis, V-rate 50-99
PR	127	Minimal ST depression, inferior leads	ST <-0.04mV, II III aVF
QRSO	75	Minimal ST elevation, anterior leads	ST >0.10mV, V1-V4
QT	339		
QTc	403		

--AXIS--

P 78

QRS 51

T 12

12 Lead; Standard Placement

- OTHERWISE NORMAL ECG -

Unconfirmed Diagnosis

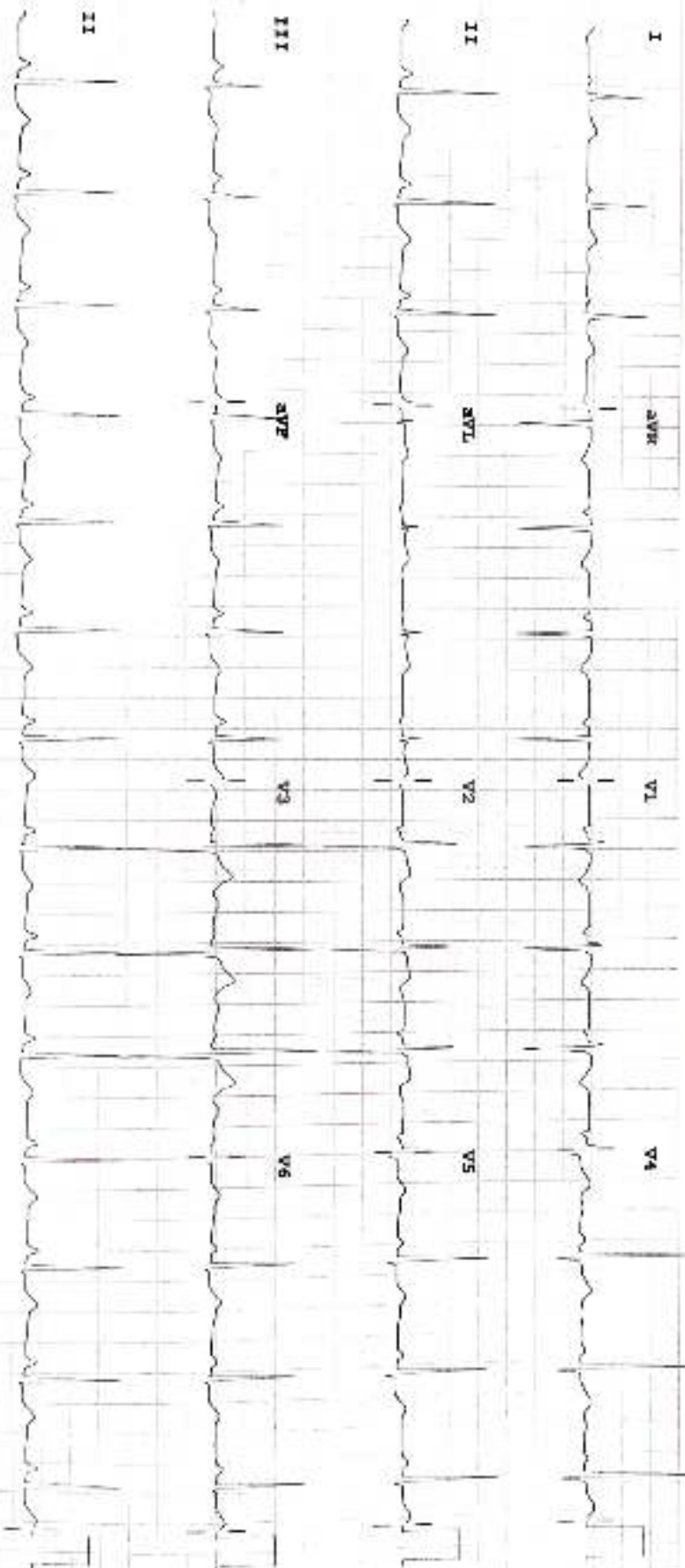

Device:

Speed: 25 mm/sec

Time: 1 min

Chest: 10 D mm/mV

P 50-0.50-150 Hz W

100B CL

Pf