

Greetings from Apollo!!

Respected Sir/Madam,

Please find corporate HC appointment details scheduled for **02-08-2024** at your **Pulse Radwave Diagnostics Private Limited Center**.

Points to note:-

Collect photocopy of employee ID proof if health check is through an employer.

Collect photocopy of personal ID proof if health check is for insurance.

Collect MER as per package details & that company's format (already shared).

By 12 noon of appointment date, share Work order number & visit status (Show/No show).

Upload reports in Abhutam portal as per specifications given earlier.

Corporate/TPA	Agreement Name	Package name	Package Inclusions	Customer Name
ARCOFEMI HEALTHCARE LIMITED	ARCOFEMI MEDIWHEEL PMC CREDIT PAN INDIA OP AGREEMENT	ARCOFEMI - MEDIWHEEL - PMC PACK H - PAN INDIA - FY2324	Urine Routine (CUE), GLUCOSE - SERUM / PLASMA (FASTING AND POST PRANDIAL), ALT (SGPT) - Serum / Plasma, Bilirubin, Total - Serum, Creatinine - Serum / Plasma, Blood Grouping And Typing (Abo And Rh), ECG, HEMOGRAM (CBC+ESR), X-Ray Chest PA, Fitness by General Physician, Ophthal by General Physician, BUN/CREATININE RATIO	Rohit Khambe

Printed

Elhank

DR. TILAK DEDHIA
M.B.B.S.

REG. No. 2011/07/2287

आयकर विभाग
INCOME TAX DEPARTMENT

भारत सरकार
GOVT. OF INDIA



स्थायी लेखा संख्या कार्ड
Permanent Account Number Card

LNJPK6731K



नाम / Name
ROHIT RAMCHANDRA KHAMBE

पिता का नाम / Father's Name
RAMCHANDRA MAHADEV KHAMBE

जन्म की तारीख /
Date of Birth:
30/05/2001

RKhambe
हस्ताक्षर / Signature

13012022

RKhambe

Tilak
DR. TILAK DEDHIA
M.B.B.S.
REG. No. 2011/07/2287

MER- MEDICAL EXAMINATION REPORT

Date of Examination	02/08/2024	
NAME	Mr. Rohit . R. Khambe	
AGE	23	Gender Male
HEIGHT(cm)	179cm	WEIGHT (kg) 57kg
B.P.	130 / 90 mm/hg	
ECG	WNL	
X Ray	Normal	
Vision Checkup	R) 6/6 Normal L) 6/6 Colour Vision	
Present Ailments	No	
Details of Past ailments (If Any)	NO	
Comments / Advice : She /He is Physically Fit	He is physically fit	

Tilak

Signature with Stamp of Medical Examiner

DR. TILAK DEBHA

M.B.B.S.

REG. No. 2011/07/2287

Patient : MR ROHIT R KHAMBE

M/23 Y

2-Aug-24

Ref By : Dr ARCOFEMI HEALTHCARE LT

No : 1

COMPLETE BLOOD COUNT WITH ESR

<u>Test</u>	<u>Value</u>	<u>Normal Range</u>	<u>Units</u>
HAEMOGLOBIN	16.0	13.5 - 18.0	gms/dl
R.B.C. COUNT	5.22	4.50 - 6.50	millions/cumm
PCV	46.1	40.0 - 54.0	%
MCV	88.3	76.0 - 96.0	u3
MCH	30.7	27.0 - 32.0	pg
MCHC	34.7	30.0 - 35.0	%
RDW	13.8	11.5 - 14.5	%
W.B.C. COUNT	7,270	4,000-11,000	cells/cmm
<u>Differential Count :</u>			
Neutrophils	40	45 - 70	%
Lymphocytes	52	20 - 45	%
Eosinophils	03	1 - 6	%
Monocytes	05	1 - 10	%
Basophils	00	0 - 1	%
PLATELET COUNT	203,000	150,000 - 450,000	cells/cmm
PLATELETS ON SMEAR	Adequate		
R.B.C. MORPHOLOGY	Normocytic Normochromic		
W.B.C. MORPHOLOGY	Lymphocytosis		
E.S.R (Westergren)	08	0 - 20	mm / hr

CBC done on Fully Automated Erba H560 Cell Counter.

Ashwini Sangvikar

Dr Ashwini Sangvikar

M.D. Pathology

Patient : MR ROHIT R KHAMBE

M/23 Y

2-Aug-24

Ref By : Dr ARCOFEMI HEALTHCARE LT

No : 1

BLOOD SUGAR

<u>Test</u>	<u>Value</u>	<u>Normal Range</u>	<u>Units</u>
FASTING BLOOD SUGAR	75	70-110	mg/dl
Urine Sugar	Absent		
Urine Ketones	Absent		
POST PRANDIAL BLOOD SUGAR	93	70-140	mg/dl
Urine Sugar (2 hrs)	No Sample		
Urine Ketones (2 Hrs)	No Sample		

METHOD : Glucose Oxidase Peroxidase (GOD/POD)

American Diabetes Association (ADA 2013) Blood Glucose Level Criteria :

FASTING GLUCOSE LEVEL

Normal glucose tolerance : < 100 mg %

Impaired Fasting Glucose : 100 - 125 mg %

Provisional diagnosis for: ≥ 126 mg % (on two different occasions)
diabetes mellitus

POST LUNCH GLUCOSE LEVEL

Normal glucose tolerance : <140 mg %

Impaired Glucose Tolerance : 140 - 199 mg %

Provisional diagnosis for: ≥ 200 mg % (on two different occasions)
diabetes mellitus

URINE SUGAR INTERPRETATION : (Approx.)

Trace : 0.1 g/dl

+

++ : 0.5 g/dl

+++ : 1.0 g/dl

++++ : >2.0 g/dl

Ashwini Sangvikar

Dr Ashwini Sangvikar

M.D. Pathology

Patient : MR ROHIT R KHAMBE

M/23 Y

2-Aug-24

Ref By : Dr ARCOFEMI HEALTHCARE LT

No : 1

BIOCHEMISTRY

<u>Test</u>	<u>Value</u>	<u>Normal Range</u>	<u>Units</u>
Bilirubin (Total)	0.76	0.0-1.20	mg/dl
Bilirubin (Direct)	0.13	0.0-0.40	mg/dl
Bilirubin (Indirect)	0.6	0.1-1.0	mg/dl
BUN / CREATININE RATIO	10.6	5 - 23.5	
Creatinine	0.8	0.5-1.3	mg/dl
S.G.P.T	12.9	0.0-40.0	IU/L

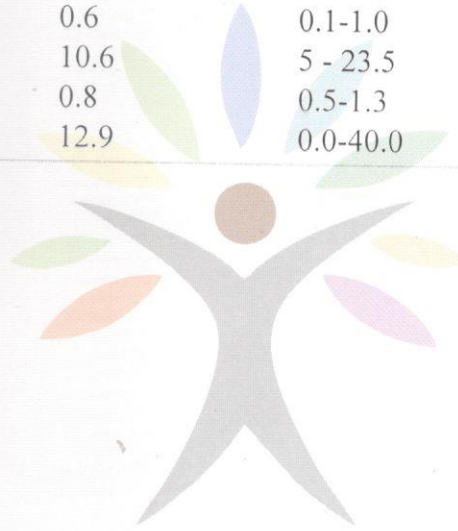

Ashwini Sangvikar

Dr Ashwini Sangvikar

M.D. Pathology

Patient : MR ROHIT R KHAMBE

M/23 Y

2-Aug-24

Ref By : Dr ARCOFEMI HEALTHCARE LT

No : 1

BLOOD GROUP

Test

Value

BLOOD GROUP

"B" Positive.

Method: Slide & Tube Agglutination



Ashwini Sangvikar

Dr Ashwini Sangvikar

M.D. Pathology

Patient : MR ROHIT R KHAMBE

M/23 Y

2-Aug-24

Ref By : Dr ARCOFEMI HEALTHCARE LT

No : 1

Urine Routine

Test

Value

Physical Examination:

Quantity	25 ml
Colour	Yellow
Appearance	Slightly Hazy
Reaction (pH)	Acidic(6.0)
Specific Gravity	1.015

Chemical Examination:

Proteins	Trace
Glucose	Absent
Ketone Bodies	Absent
Occult Blood	Absent
Bile Salts	Absent
Bile Pigments	Absent
Urobilinogen	Normal

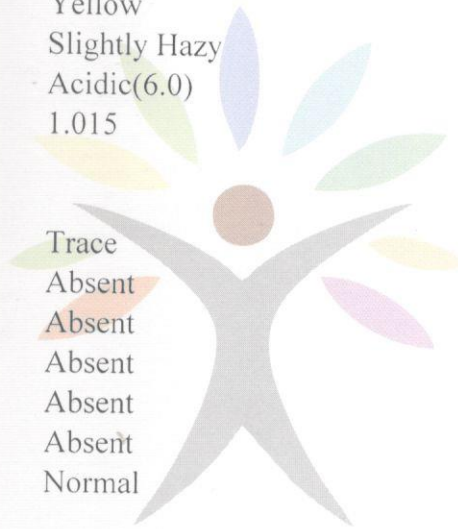

Microscopic Examination:

Pus Cells	6 - 8 / hpf
Red Blood Cells	Absent
Epithelial Cells	1 - 2 / hpf
Casts	Absent
Crystals	Absent
Bacteria	Absent
Yeast Cells	Absent
Amorphous Deposits	Absent
Mucus	Present (+)
Other	----

Ashwini Sangvikar

Dr Ashwini Sangvikar

M.D. Pathology

R

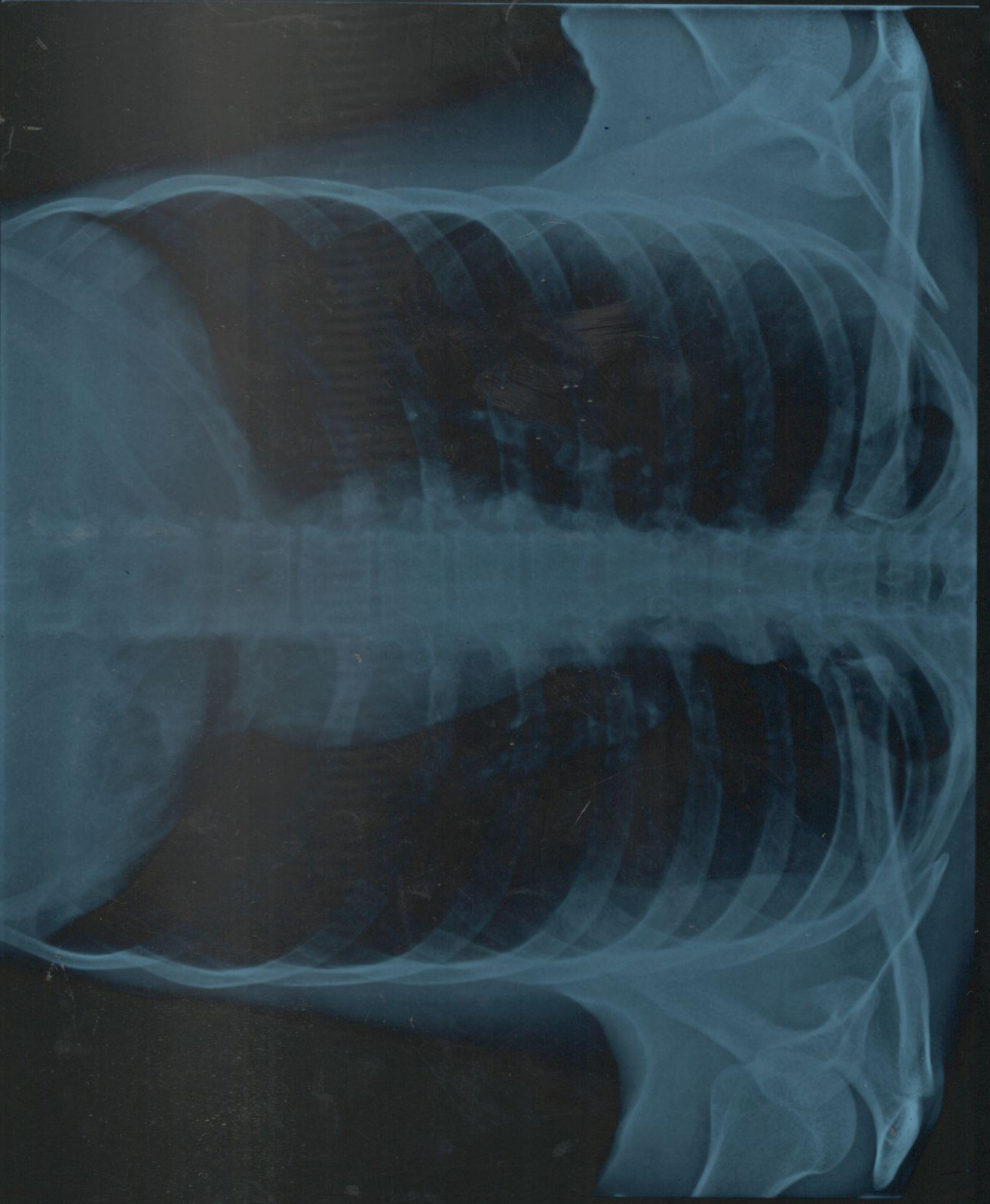

02/08/2024 4996 MR. ROHIT R.KHAMBE 23 Y M APOLLO-ARCOFEMI HEALTHCARE LTD CHEST PA

Pulse Diagnostic Centre (Radwave Diagnostic Pvt. Ltd), Borivali

X

PATIENT NAME : MR ROHIT R KHAMBE
AGE/ SEX : 23 YRS / MALE
REF. CLINICIAN : APOLLO-ARCOFEMI HEALTHCARE LTD
DATE : 02/08/2024

X-RAY CHEST (P A VIEW)

- Both lung fields are clear.
- Both CP angle are normal.
- Cardiac and aortic shadows are normal.
- No obvious hilar or mediastinal lesion is seen.
- Bony thorax appears normal. No evidence of fracture seen.

CONCLUSION: X-Ray findings show...

- No significant abnormality of note.

Please correlate clinically.
Thanks for the referral,



Dr. Tilak Manilal Dedhia
M.B.B.S; M.D; D.N.B.(Radio-diagnosis)
Consultant Radiologist.

12 LEAD ECG REPORT



PULSE RADWAVE
DIAGNOSTIC
UNIT OF RADWAVE DIAGNOSTIC LLP



02108124

Name: Mr. Rohit Khambhe 23/male Apollo - Arcollemi Healthcare Ltd

- ▶ Pathology ▶ Digital X - ray ▶ Sonography ▶ 3D - 4D Sonography ▶ Color Doppler ▶ ECG
- ▶ 2D Echo ▶ EEG ▶ EMG ▶ NCV ▶ PFT ▶ Mammography ▶ FNAC ▶ USG Guided Procedures
- ▶ X-Ray Special investigations ▶ Holter Monitor ▶ Sleep Study & Others.

ID :
Name: ROHIT
Age : 23 years
Sex : Male
H : 0 cm / W : 0 kg

PR/RR Int.: 138/968 ms
QRS Dur: 102 ms
QT/QTc: 394/398 ms
P-R-T axes: 55 69 53
SV1/RV5/R+S: 1.49/1.36/2.85mV

Normal Sinus Rhythm
Normal Axis
Normal ECG I

Signature

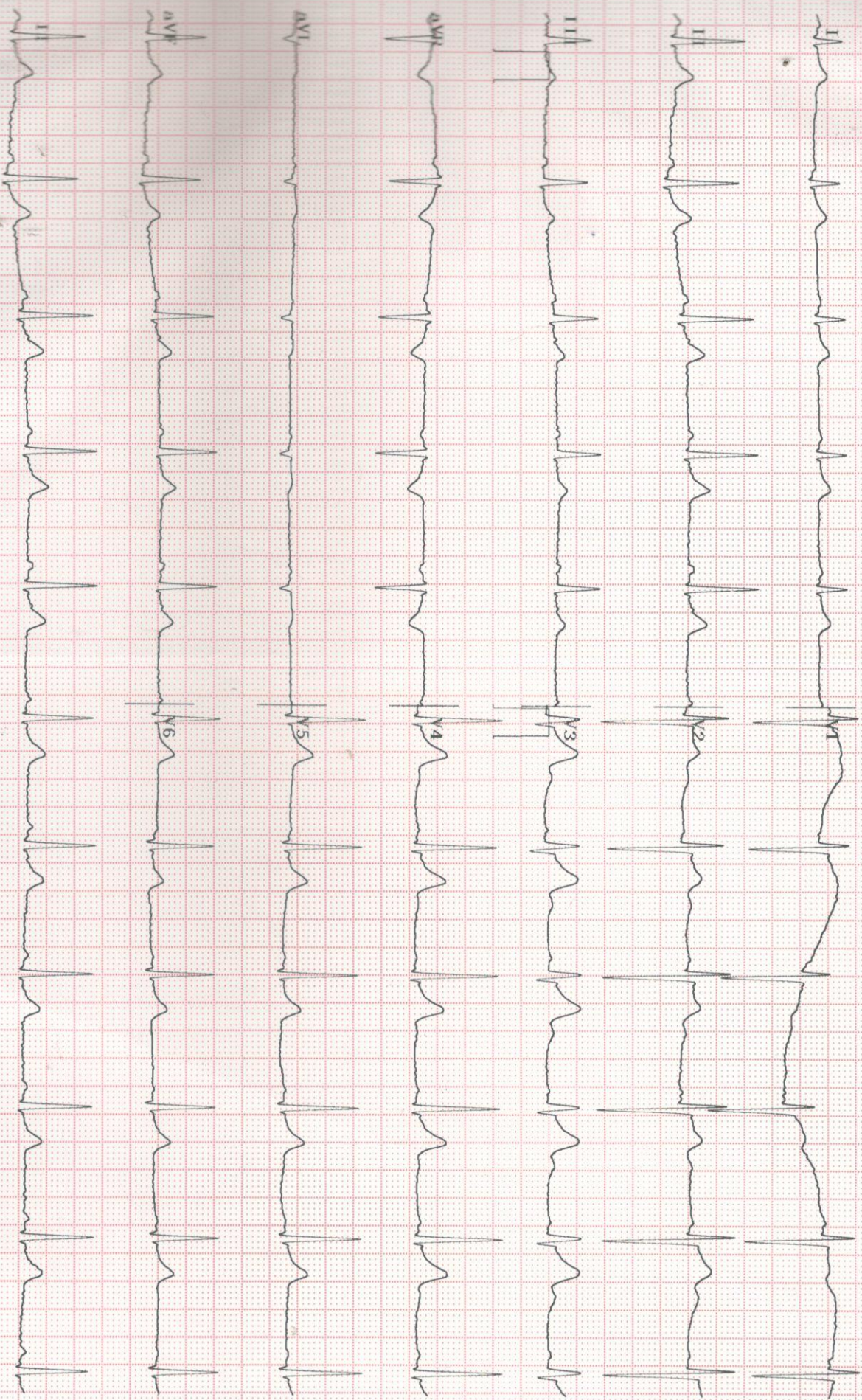

Pace: 0.1Hz LPF: 40Hz AC: 50Hz EMG: On

10.0mm/mV 25.0mm/sec

EKG2000 6.00/3.24 Bionet Co., Ltd.

ELECTROCARDIOGRAM

Please Photocopy ECG As Tracings Fades After Some Time

Name:

Mr. Rohit R. Khambe

Date:

02/08/24

Time:

Age / Sex:

23 / male.

Heart Rate:

Rhythm:

Axis:

Voltage:

P Wave:

PR Interval:

Qrs Interval & Complex:

ST Segment:

T Wave:

QT Interval:

QTC:

Impression:

WNL

Signature of Physician

DR. PRIYAM BHATTJIVALE, M.D.

for