

Dr. Siddharth Malaiya

MBBS, MS (Ophthalmology), FLYPEI, Hyd. (Cornea & LASIK)

FBHEC, Australia (Ocular surface & Stem cells)

Fellow I. V Prasad Eye Institute, Hyderabad, Ex-Faculty ASC Eye Hospital, Jodhpur

Consultant Ophthalmologist & Cornea Super-specialist

Phaco refractive & Cornea transplant surgeon



Name: Ashish Kumar Age/Sex: 37/M Date: 24/10/2020

C/O Demyopia in BE

- Far gone Domy in RE X 5 Days.

Vision	UCVA	Glasses	Pinhole	AR
RE	6/6		→	R -0.25 D
LE	6/6		→	L -0.25 D

Low vision < 38/38 BE

Eye	Sphere	Cylinder	Axis	BCVA	PG
RE		→		6/6	R
LE		→		6/6	L
Add	None	vision	N16	BE	?

*[Handwritten signature]*



of

**ULTRA SONOGRAPHY ABDOMEN**

<b>NAME</b>	Mr. Aashisj Kumar Verma	<b>UHID NUMBER:-</b>	ASHB.0000054112	
<b>REF. BY</b>	AHC	<b>DATE</b>	24.10.2024	<b>AGE/SEX:-</b> 37y/M

**Liver:-** is normal in size and shows increased parenchymal echotexture with preserved periportal echoes. Portal and hepatic venous system appears normal. Intra and extra hepatic biliary radicals are not dilated.

**Gall Bladder:-** is normal in size and shape. Its lumen is echofree.

**Pancreas** is normal in size outline and echopattern.

**Spleen** is normal in size and echopattern.

**Both kidneys** are normal in size, shape and echogenicity. Central pelvicalyceal sinus and corticomedullary ratio are normal.

Right kidney measures:- 9.2x3.5cm

Left kidney measures:- 10.3x5.2cm

**Urinary bladder** is normal in shape and contour. Its wall is normal.

**Prostate** is normal in size and shape and echotexture. Estimated volume is- 7cc.

No evidence of ascites is seen.

**IMPRESSION:-** Sonography Study Reveals:-

- Grade I fatty liver.

**ADV:-** Clinical Correlation.

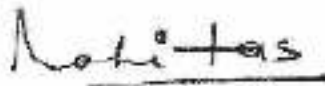

**DR. HARI SANTOSH**  
CONSULTANT RADIOLOGIST



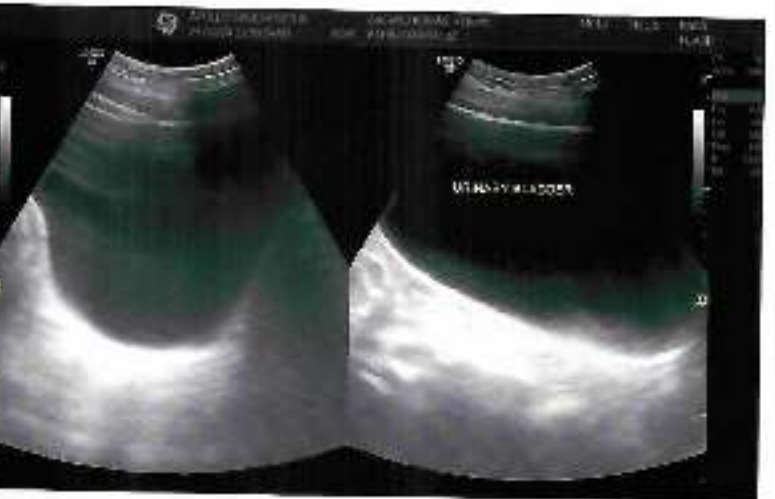
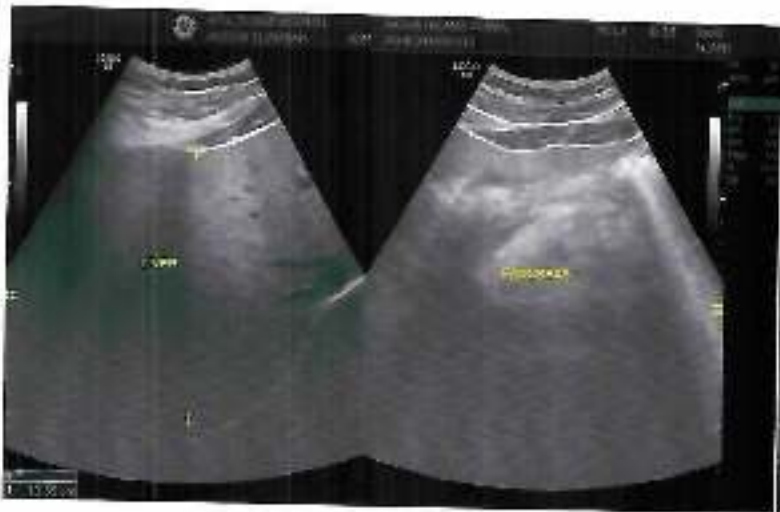

24.10.202 12:04:54

CE LOT D660

80 bpm  
- / - mmHg

Male

QRS : 74 ms  
QT / QTcBaz : 324 / 373 ms  
PR : 136 ms  
P : 106 ms  
RR / PP : 752 / 750 ms  
P / QRS / T : 38 / 47 / 58 degrees

Normal sinus rhythm  
Normal ECG

Location: R  
Order Num: 1  
Indication:  
Medication 1:  
Medication 2:  
Medication 3:

Technician:  
Ordering Ph:  
Referring Ph:  
Attending Ph:

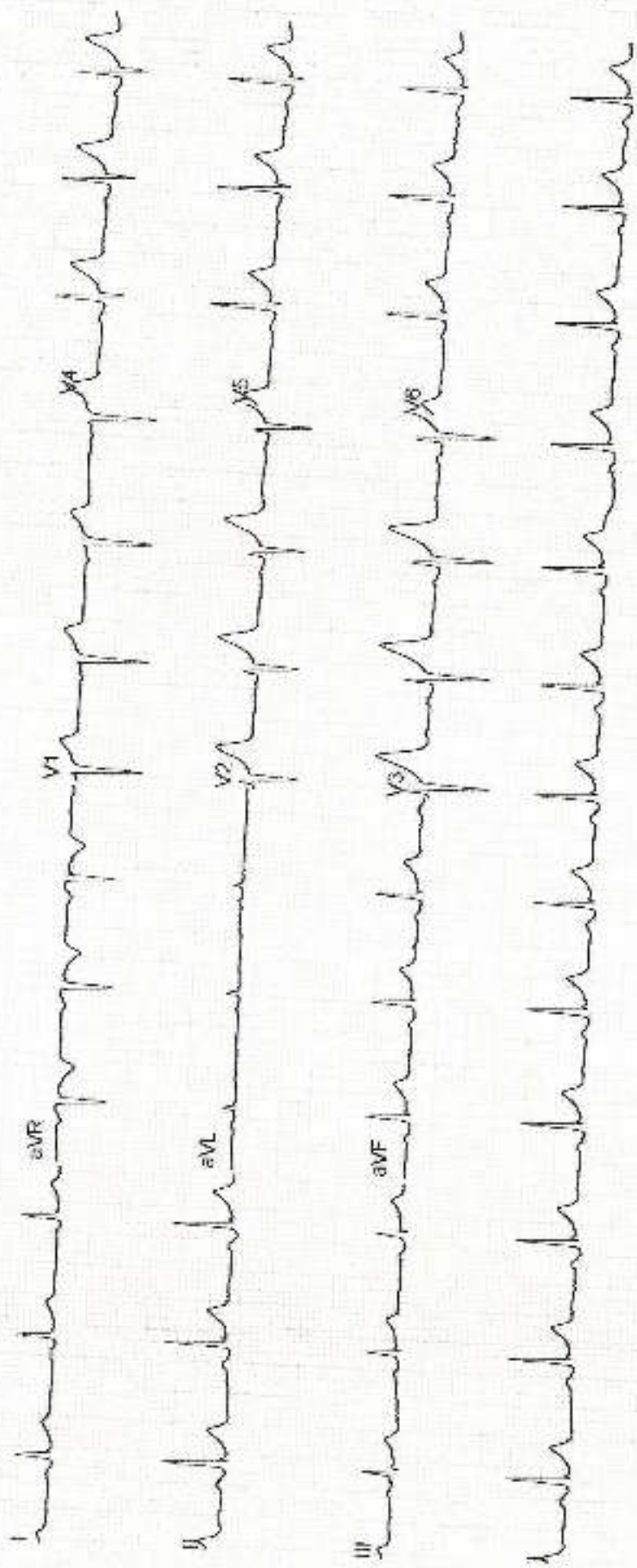

# ECHOCARDIOGRAPHY REPORT

Patient's Name	Aashis J Kumar Verma	Date	24/10/2024
Age/Sex	37Y/M	UHID	HC -54112
Referred By	Health Check	Done By	Dr.Gaurav Khandelwal

***-Mild Concentric LVH***

***-Left Ventricle : Normal Left Ventricular Size & Function.***

***-Left Ventricular Ejection Fraction is within Normal Limits (LVEF : 60%)***

***-Left Atrium : Normal Left Atrial Size & Functions.***

***-Right Ventricle : Normal Right Ventricular Size & Functions.***

***-Right Atrium : Normal Right Atrial Size & Function.***

***-Valvular Structures : Normal Mitral, Tricuspid, Pulmonic & Aortic Valve Structures.***

***-Aortic Root is Normal.***

***-No Evidence of Pericardial Effusion.***

***-No LA / LV Clot***

  
**DR. GAURAV KHANDELWAL**  
 DM (Cardiology), FACC, FESC, FSCAI, FIC  
 INTERVENTIONAL CARDIOLOGIST

1 WSD 24 Oct

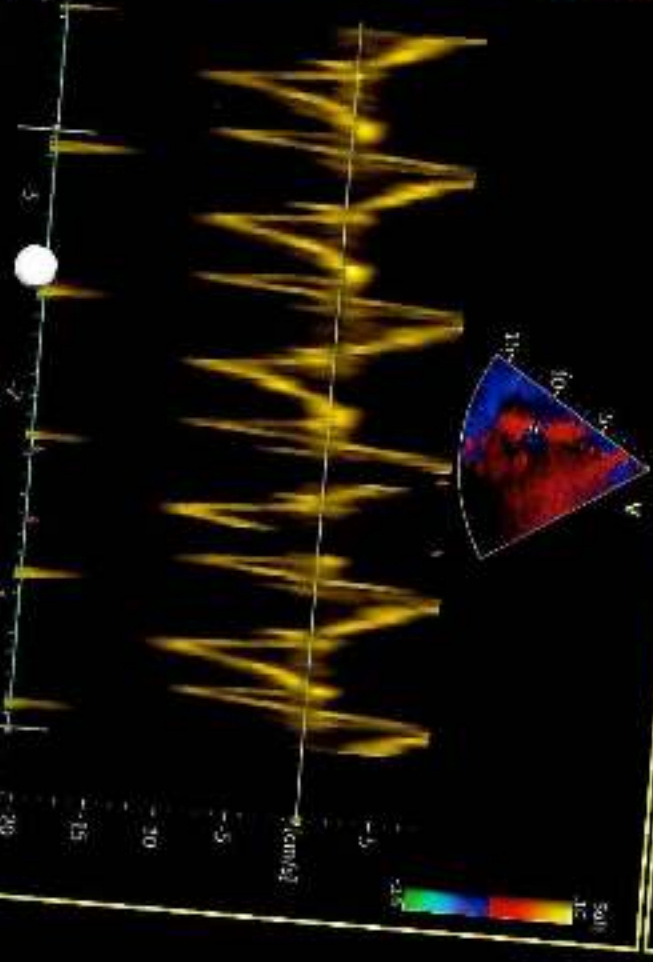
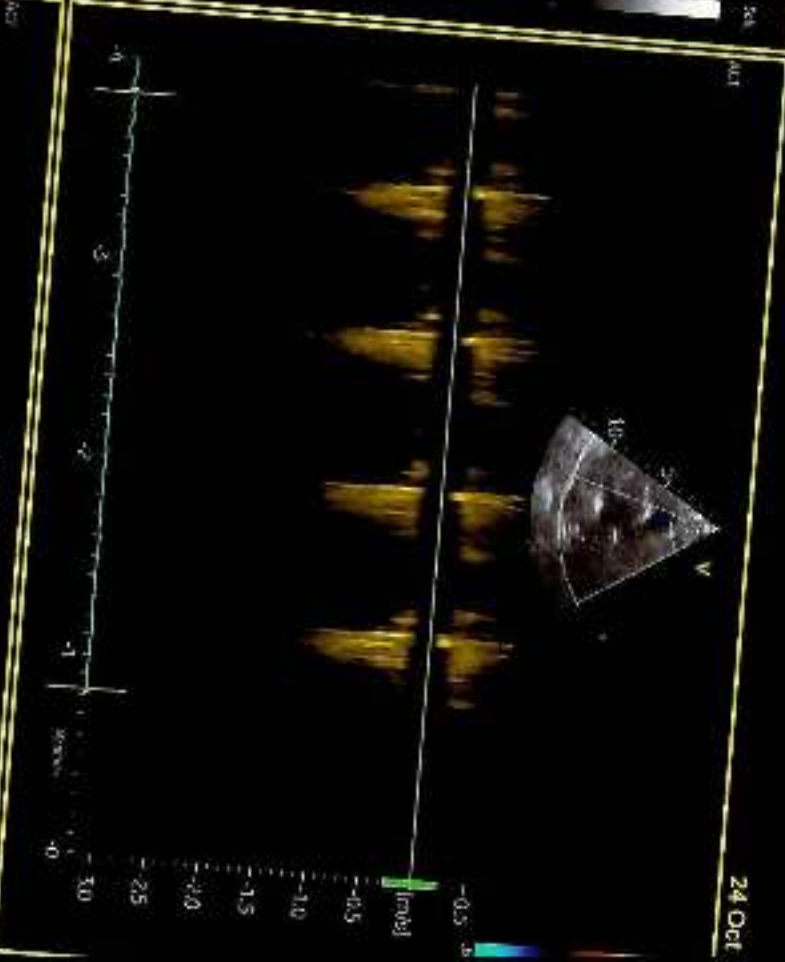
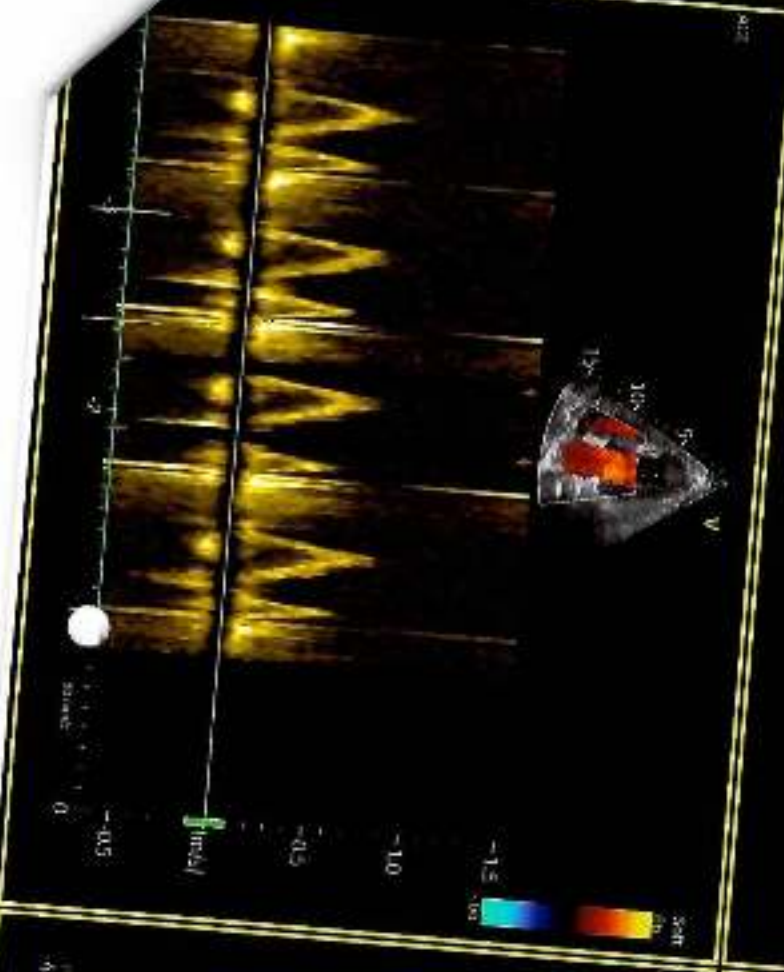

Patient ID:	ASHB.0000054112	Patient Name:	AASHISJ KUMAR VERMA
Age:	37 Years	Sex:	M
Accession Number:	17101.124018339	Modality:	DX
Referring Physician:	Akhil Kumar Tiwari	Study:	CHEST
Study Date:	24-Oct-2024		

**X-RAY CHEST (PA VIEW)**

Both lung fields are clear. No active pleural or parenchymal lesion is seen.

The hila, mediastinum, bony thoracic cage and the diaphragmatic domes are normal.

The costophrenic and cardiophrenic angles are clear.

The cardiac silhouette is unremarkable.

**IMP:- RADIOGRAPHIC IMAGE REVEALS:-**

No significant abnormality detected.

Thanks for Ref



**DR. KRATI KHANDELIWAL**  
CONSULTANT RADIOLOGIST

Date: 24 Oct-2024 11:29:37

