



deepakyuv@gmail.com

For medical checkup only
[Signature]
27/7/24



MALIK RADIX HEALTH CARE PVT. LTD.
 C-217, C-218, Nirman Vihar,
 Delhi-110032
 Ph.: 011-49287455, 011-61381379
 Regd. No. 607

MALIK RADIX HEALTHCARE PVT LTD

UNI-EMC-217/218 NIRMAN VIHAR VIKAS MARG

DELHI 110092

Linked Median

DEEPAK KUMAR MISHRA
I.D. : 3471
AGE/SEX : 39 Yr / M
HT/WT : / /
DATE : 27-07-2024 09:48:32 AM
REF BY : Dr.
MACHINE INTERPRETATION : Normal ECG.

P Duration : 112 ms
PR Duration : 158 ms
QRS Duration : 73 ms
QT Interval : 327 ms
QTc Interval : 368 ms

RATE : 83 bpm
BP : N/A
P Axis : 57 deg.
QRS Axis : 66 deg.
T Axis : 62 deg.

Speed : 25 mm/s
Sensitivity : 10 mm/mV

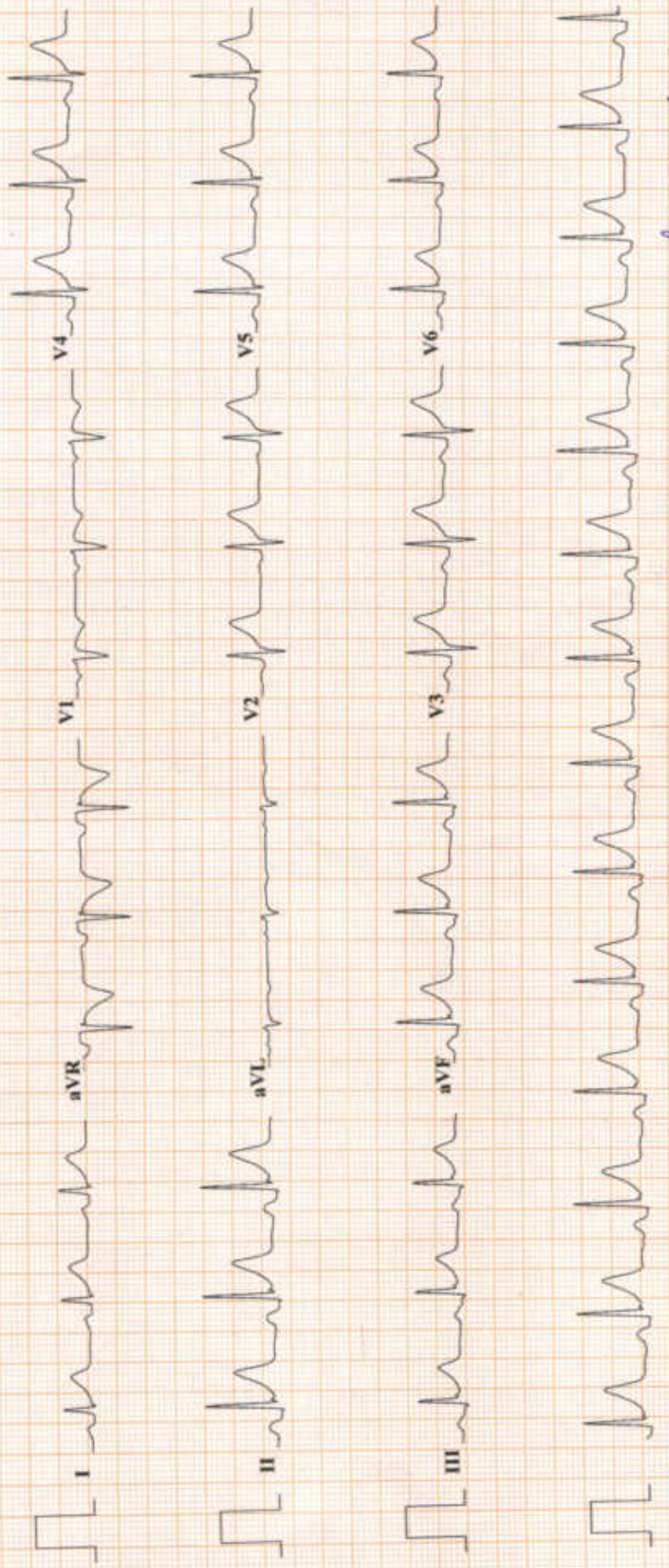

Imp - Normal ECG findings.

Dr. SHEIKH MAZRAHMEH
M.D. Physician
PGDCC
DMC-46499 Dr.

RADIX MALIK HOSPITAL
RADIX MALIK HOSPITAL
NIRMAN VIHAR DELHI 110092

DEEPAK KUMAR MISHRA
 ID : 2935
 DATE : 27-07-2024
 AGE/SEX : 39 / M
 HT/WT : 0 / 0
 REF. BY :

TREADMILL TEST REPORT

PROTOCOL : Bruce
 HISTORY :
 INDICATION :
 MEDICATION :

PHASE	TOTAL TIME	STAGE TIME	SPEED Km/Hr	GRADE %	H.R. bpm	B.P. mmHg	RPP x100	ST LEVEL (MM)			METS	
								II	V1	V5		
SUPINE												
STANDING					82	110 / 80	90	2.9	-0.2		2.2	
HYPERVENT					82	110 / 80	90	2.9	-0.3		2.2	
Stage 1	0:7				84	110 / 80	92	2.9	-0.3		2.2	
Stage 2	2:55		2.7	10	111	114 / 80	126	3.2	-0.3		2.3	4.67
Stage 3	5:55		4	12	122	118 / 80	143	3.1	-0.3		2.7	7.04
PK-EXERCISE	8:55		5.4	14	140	124 / 84	173	2.1	0.3		1.7	9.92
RECOVERY	10:46		6.7	16	165	130 / 86	214	3.6	2		3.1	12.36
RECOVERY	13:51				94	130 / 80	122	0.3	0.2		0.3	
RECOVERY	16:51				97	126 / 80	122	1.1	0.4		0.5	
RECOVERY	19:51				95	126 / 80	119	1.4	0		1	

RESULTS

EXERCISE DURATION : 10:46
 MAX HEART RATE : 165 bpm
 MAX BLOOD PRESSURE : 130 / 86 mm Hg
 REASON OF TERMINATION : **THR Achieved.**

MAX WORK LOAD : 12.36 METS

BP RESPONSE :
 ARRHYTHMIA :
 H.R. RESPONSE :
IMPRESSIONS

①
 None,
 ②

TMT is Negative for provokable myocardial ischemia.

Dr. SHEIKH HAZIR AHMED
 M.D. Physician
 PGDCC
 DMC-46499

Technician :

RADIX MALIK HOSPITAL

ST @ 10mm/mV
80ms PostJ

DEEPAK KUMAR MISHRA

I.D. 2935
Age 39/M
Date 27-07-2024

RATE 82bpm
B.P. 110/80

PRETEST
STANDING

LINKED MEDIAN

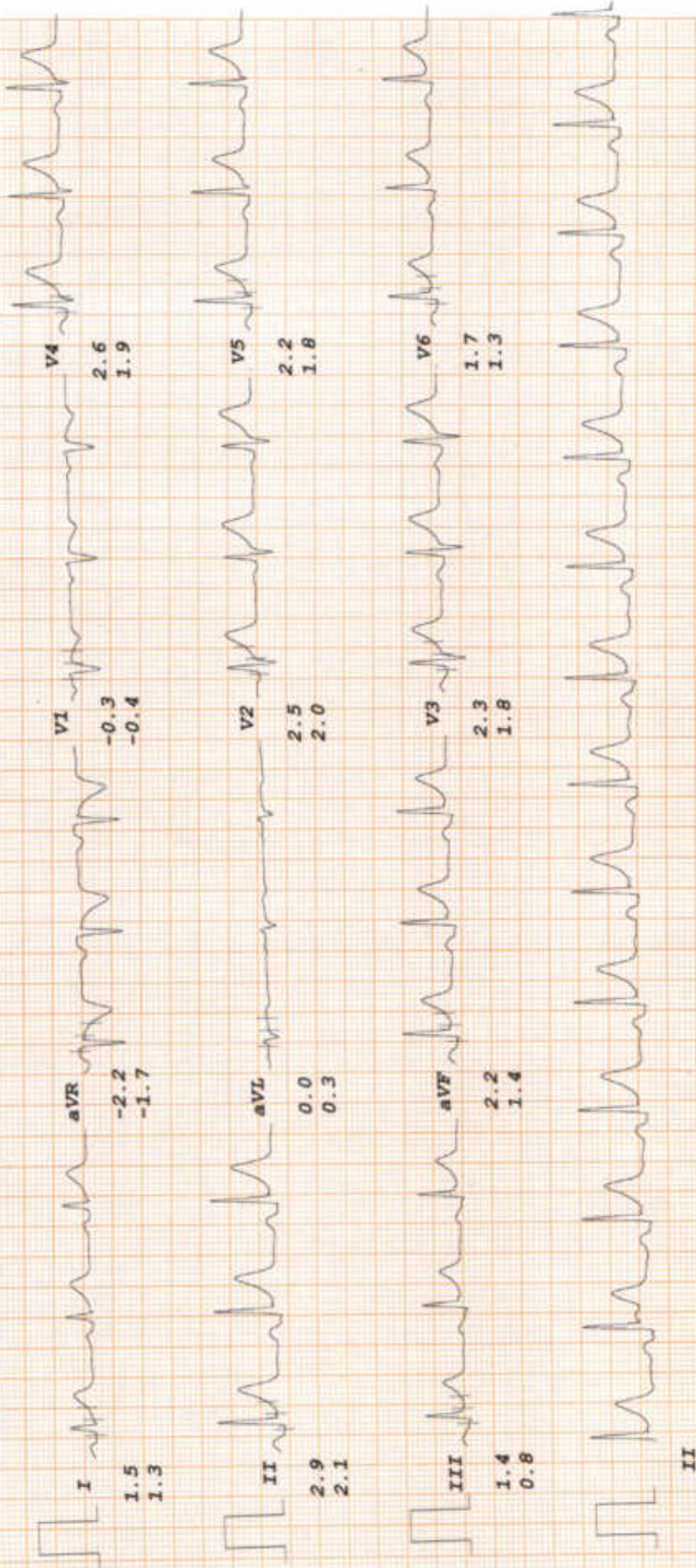

RADIX MALIK HOSPITAL

DEEPAK KUMAR MISHRA
 I.D. 2935
 Age 39/M
 Date 27-07-2024

RATE 84bpm
 B.P. 110/80

PRETEST
 HYPERVENT
 PHASE TIME 0:07

ST. σ 10mm/mV
 80ms PostJ

LINKED MEDIAN

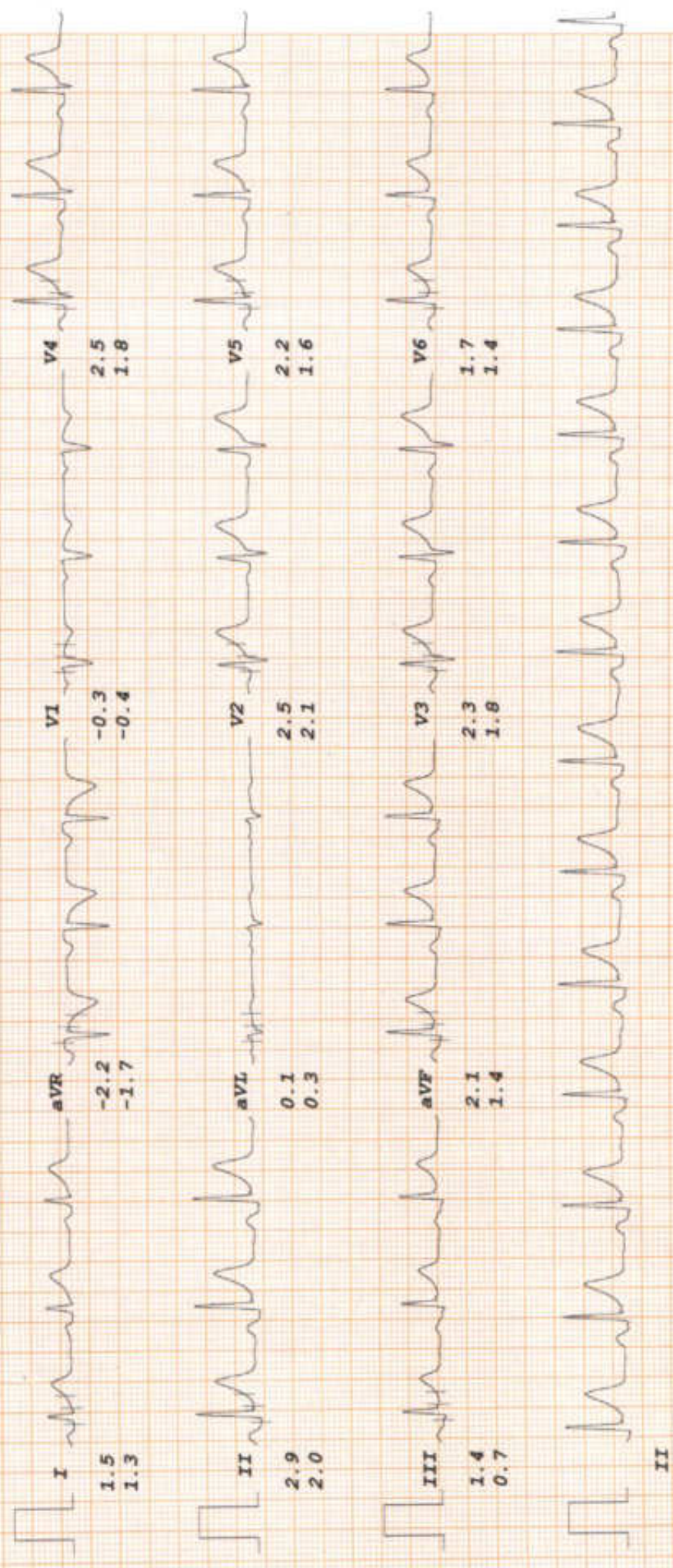

RADIX MALIK HOSPITAL

ST @ 10mm/mV

DEEPAK KUMAR MISHRA

I.D. 2935

Age 39/M

Date 27-07-2024

RATE 111bpm

B.P. 114/80

Bruce

Stage 1

TOTAL TIME 2:55

PHASE TIME 2:55

LINKED MEDIAN

80ms PostJ

Speed 2.7 km/hr

SLOPE 10 %

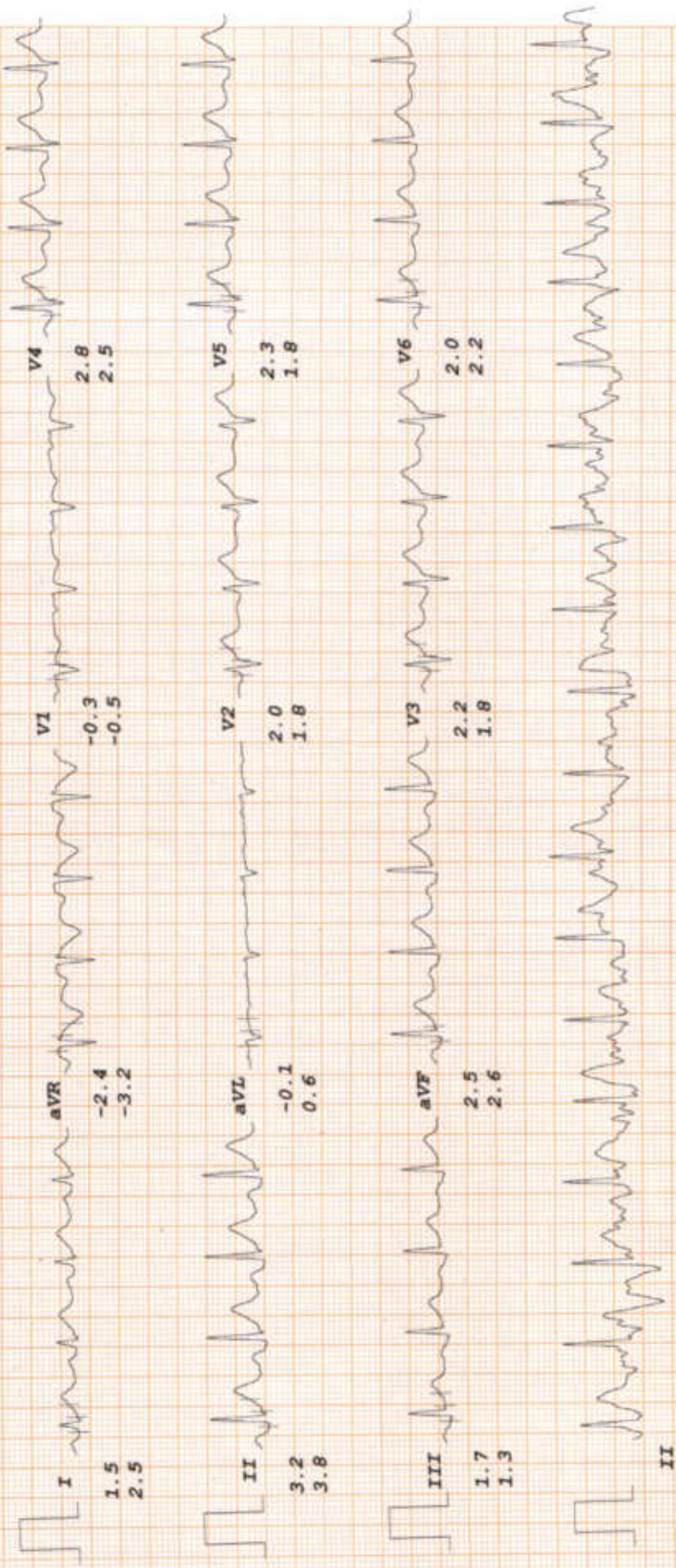

RADIX MALIK HOSPITAL

ST @ 10mm/mV

DEEPAK KUMAR MISHRA

I.D. 2935

Age 39/M

Date 27-07-2024

RATE 122bpm

B.P. 118/80

Bruce

Stage 2

TOTAL TIME 5:55

PHASE TIME 2:55

LINKED MEDIAN

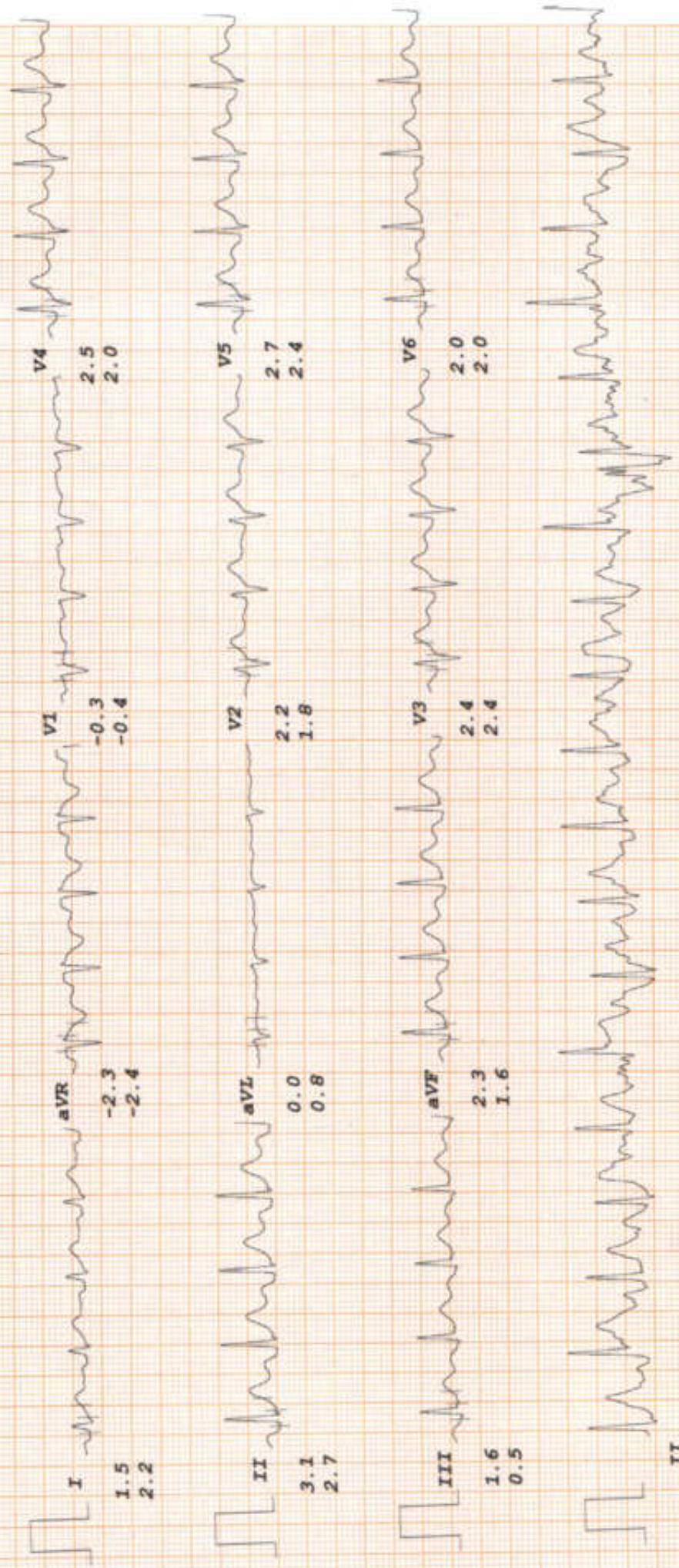

RADIX MALIK HOSPITAL

DEEPAK KUMAR MISHRA

I.D. 2935

Age 39/M

Date 27-07-2024

RATE 140bpm

B.P. 124/84

Bruce

Stage 3

TOTAL TIME 8:55

PHASE TIME 2:55

ST @ 10mm/mV

80ms PostJ

Speed 5.4 km/hr

SLOPE 14 %

LINKED MEDIAN



RADIX MALIK HOSPITAL

Bruce ST @ 10mm/mV

DEEPAK KUMAR MISHRA
 I.D. 2935
 Age 39/M
 Date 27-07-2024

RATE 165bpm
 B.P. 130/86

FK-EXERCISE
 TOTAL TIME 10:46
 PHASE TIME 1:46

LINKED MEDIAN

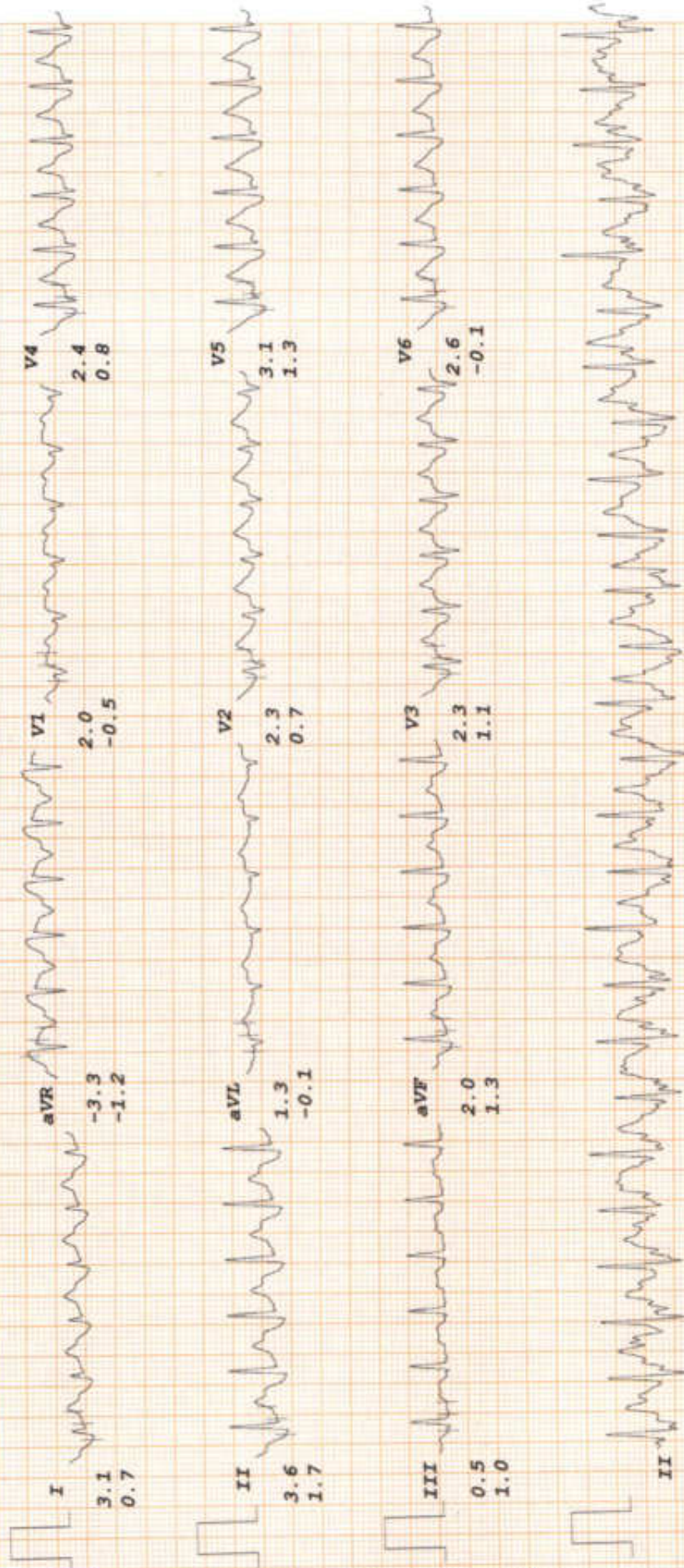

RADIX MALIK HOSPITAL

DEEPAK KUMAR MISHRA

I.D. 2935
Age 39/M
Date 27-07-2024

RATE 94bpm
B.P. 130/80

Bruce
RECOVERY
TOTAL TIME 13:51
PHASE TIME 2:55

ST @ 10mm/mV
80ms PostJ

LINKED MEDIAN

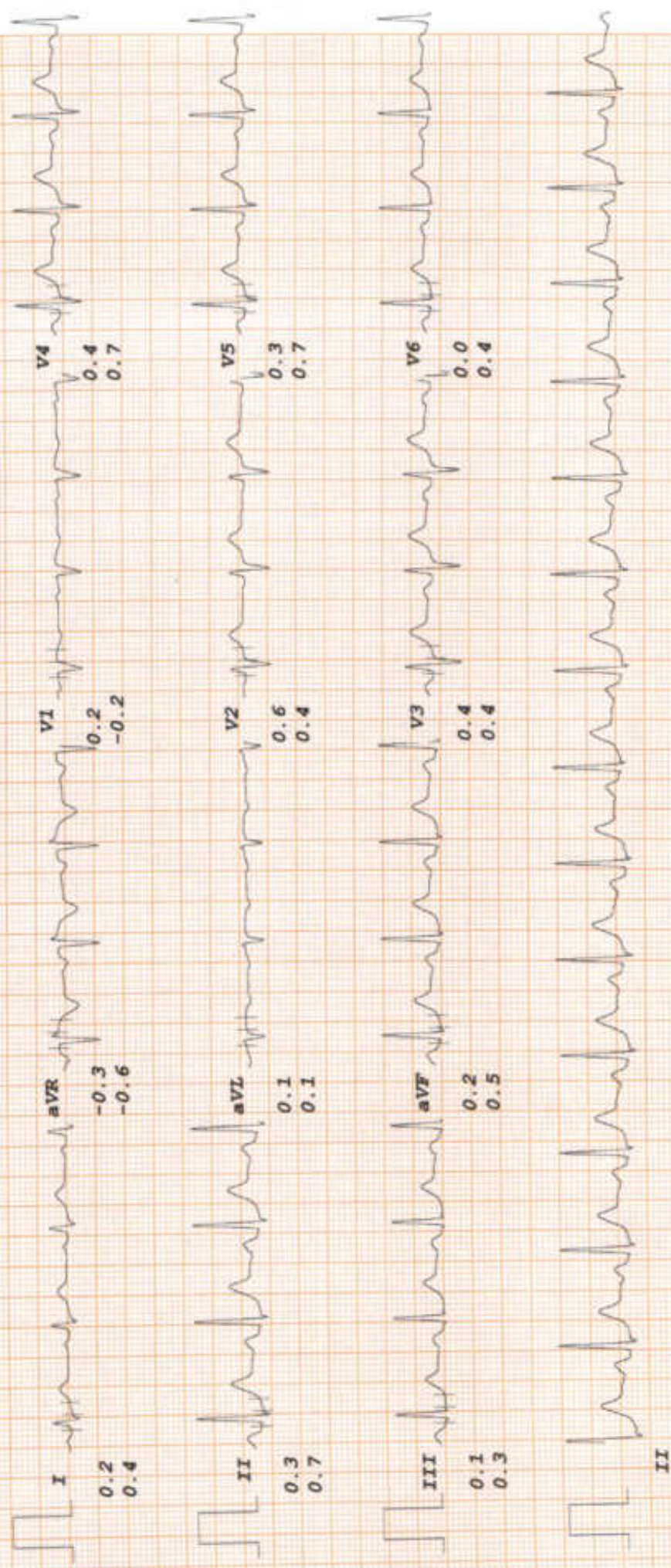

RADIX MALIK HOSPITAL

ST @ 10mm/mV
80ms PostJ

LINKED MEDIAN

DEEPAK KUMAR MISHRA

I.D. 2935

Age 39/M

Date 27-07-2024

Bruce

RECOVERY

TOTAL TIME 19:51

PHASE TIME 8:55

RATE 95bpm

B.P. 126/80

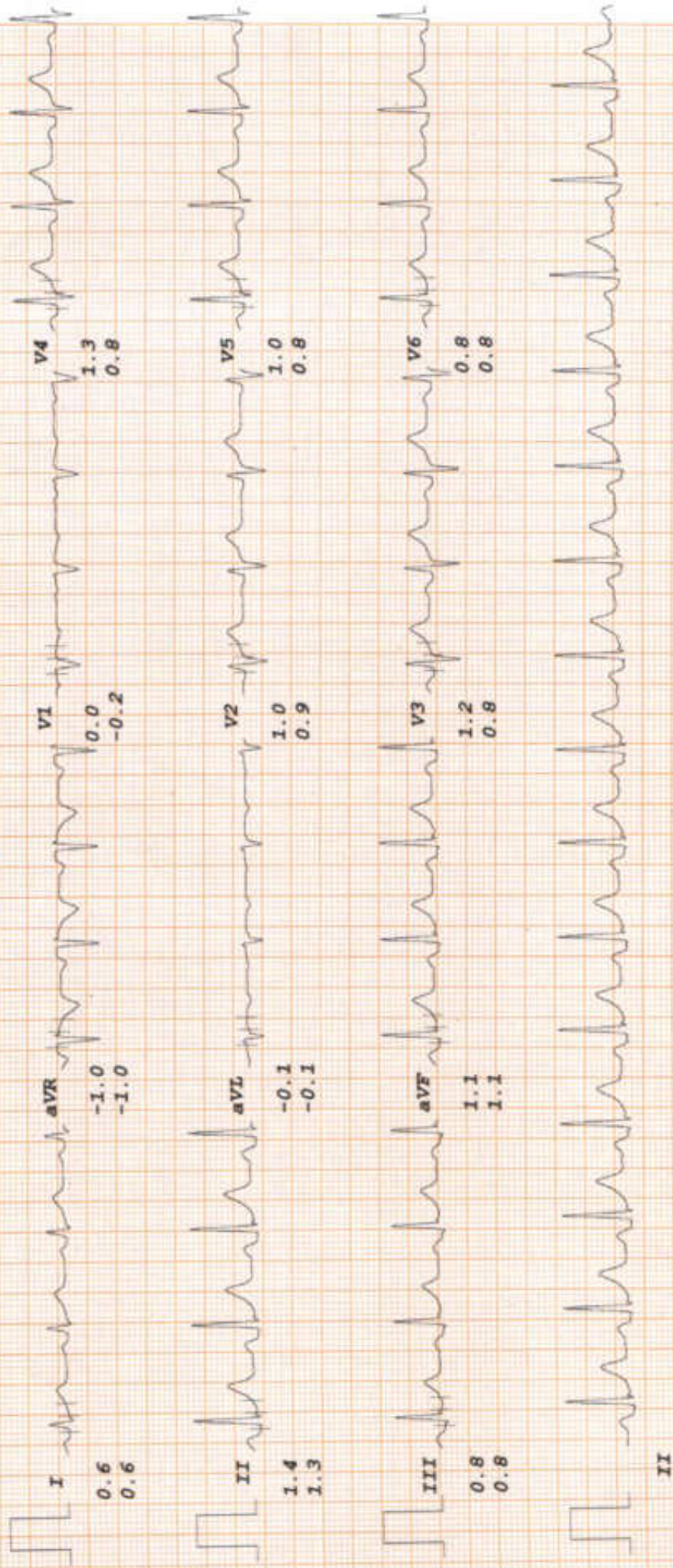



EYE EXAMINATION (AHC)

Name: <u>Mr. Deepak Kumar Mishra</u>	Age & Gender: <u>M / 29</u>
Ref.by: <u>Mediwheel</u>	Date: <u>27/7/24</u>

Without Correction	With Correction <i>NOT USING</i>
Distance - Right <u>6/9</u> Left <u>6/9</u>	Distance - Right _____ Left _____
Near - Right <u>N6</u> Left <u>N6</u>	Near - Right _____ Left _____

Color Vision: Normal Abnormal

Diagnosis: Mild Refraction

Treatment Recommended: _____
(Signature)

Dr. Nidhi Gupta
 MBBS, MS, DNB
 Casualty Ophthalmologist
 Malik Radix Healthcare Pvt. Ltd.
 DMC No. 121661

Facilities Available

- Multispeciality Hospital - 24 Hours Emergency - X-Ray/ ECG/ Ultrasound/ CT Scan - Dental- Fully Equipped Operation Theatre
- Fully Functional Lab - 24/7 Casualty/ ICU-Nursery 24/7 Pharmacy - Labour Room - All Speciality OPD - Laproscopic Surgery - ECHO - Plastic Surgery



LAB REPORT

Reg. Date	Patient Id	DOB
Name Mr. DEEAPK KUMAR MISHRA		Perm ID
Age 39 Yrs	Gender Male	Reported 29/Jul/2024
Ref. By Mediwheel	Panel	

Test Name	Result	Units	Ref. Range
GAMMA GT	32.5	IU/L	0.0 – 45.0

Reema Daniya
Dr. Reema Daniya
M.B.B.S. MD (Path.)
M.B.B.S., MD (Path)
Malik Radix Healthcare Pvt. Ltd.
 G-217, C-218, Nirman Vihar,
 Delhi-52

If test results are alarming or unexpected, patient is advised to contact the laboratory immediately for possible remedial action.

Facilities Available

- Multispeciality Hospital - 24 Hours Emergency - X-Ray/ ECG/ Ultrasound/ CT Scan - Dental- Fully Equipped Operation Theatre
- Fully Functional Lab - 24/7 Casualty/ ICU-Nursery 24/7 Pharmacy - Labour Room - All Speciality OPD - Laproscopic Surgery - ECHO - Plastic Surgery

Patient Name : Mr DEEPAK KUMAR	Sample Collected : Jul 27, 2024, 05:28 PM	 MC-5280	
DOB/Age/Gender : 39 Y/Male	Report Date : Jul 27, 2024, 08:04 PM.		
Patient ID / UHID : 9112688/OF9112688	Barcode No : HQ058088		
Referred By : Dr. DR SELF	Report Status : Final Report		
Sample Type : Whole blood EDTA			
Test Description	Value(s)	Unit(s)	Reference Range

HbA1C (Glycosylated Haemoglobin)

Glycosylated Hemoglobin (HbA1c) HPLC	9.3	%	<5.7
Estimated Average Glucose	220.21	mg/dl	Refer Table Below

Interpretation:

Interpretation For HbA1c% As per American Diabetes Association (ADA)

Reference Group	HbA1c in %
Non diabetic adults >=18 years	<5.7
At risk (Prediabetes)	5.7 - 6.4
Diagnosing Diabetes	>= 6.5
Therapeutic goals for glycemic control	Age > 19 years Goal of therapy: < 7.0 Age < 19 years Goal of therapy: <7.5

Note:

1. Since HbA1c reflects long term fluctuations in the blood glucose concentration, a diabetic patient who is recently under good control may still have a high concentration of HbA1c. Converse is true for a diabetic previously under good control but now poorly controlled. 2. Target goals of < 7.0 % may be beneficial in patients with short duration of diabetes, long life expectancy and no significant cardiovascular disease. In patients with significant complications of diabetes, limited life expectancy or extensive co-morbid conditions, targeting a goal of < 7.0 % may not be appropriate

Comments :

HbA1c provides an index of average blood glucose levels over the past 8 - 12 weeks and is a much better indicator of long term glycemic control as compared to blood and urinary glucose determinations ADA criteria for correlation between HbA1c & Mean plasma glucose levels.

HbA1c(%)	Mean Plasma Glucose (mg/dL)	HbA1c(%)	Mean Plasma Glucose (mg/dL)
6	126	12	298
8	183	14	355
10	240	16	413

*** End Of Report ***

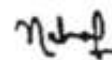

Dr. Neha Prabhakar
MBBS, MD (Pathology)
Consultant Pathologist



Booking Centre :- Malik Radix Healthcare (Delhi), C-218, Nirman Vihar, Vikas Marg

Processing Lab :- Redcliffe Lifetech Pvt. Ltd., H-55, Sector-63, Noida, Uttar Pradesh - 201301

325-909-0609

ccsupport@redcliffelabs.com

www.redcliffelabs.com

All Lab results are subject to clinical interpretation by qualified medical professional and this report is not subject to use for any medico-legal purpose.



LAB REPORT

UHID	PT218409	LAB No.	LAB2342360
Name	Mr. DEEPAK KUMAR MISHRA	Regn. No.	GEN2415612
Father's/Husb	S/O	Receiving	29/Jul/2024 09:00 AM
Name		Dt/Time	
Age/Sex	39 Yrs/M	Reporting	29/Jul/2024 03:35 PM
		Dt/Time	



CLINICAL BIOCHEMISTRY TEST REPORT

Test Name	Result	Units	Biologica Ref. Interval	Sample Type/Method
BUN	9.08	Mg/dl	(06-20)	Serum

Dr.Reema Dahiya
 M.B.B.S, MD(PATH)
 CONSULTANT PATHOLOGY
 DMC/R/04578

Facilities Available



LAB REPORT

UHID	PT218409	LAB No.	LAB2342360
Name	Mr. DEEPAK KUMAR MISHRA	Regn. No.	GEN2415612
Father's/Husb	S/O	Receiving	29/Jul/2024 09:00 AM
Name		Dt/Time	
Age/Sex	39 Yrs/M	Reporting	29/Jul/2024 03:35 PM
		Dt/Time	



Thyroid Profile

Test Name	Result	Units	Biologica Ref.	Sample Type/Method
FT3	2.51	Pg/ml	Interval (2-4)	SERUM / ELFA
FT4	1.62	Ng/dl	(0.8-2.7)	SERUM / ELFA

Dr.Reema Dahiya
M.B.B.S, MD(PATH)
CONSULTANT PATHOLOGY
DMC/R04578

Facilities Available



LAB REPORT

UHID	PT218409	LAB No.	LAB2342360
Name	Mr. DEEPAK KUMAR MISHRA	Regn. No.	GEN2415612
Father's/Husb Name	S/O	Receiving Dt/Time	29/Jul/2024 09:00 AM
Age/Sex	39 Yrs/M	Reporting Dt/Time	29/Jul/2024 03:35 PM



CLINICAL BIOCHEMISTRY TEST REPORT

Test Name	Result	Units	Biologica Ref. Interval	Sample Type/Method
GLUCOSE (F)	245.91	mg/dl	(74-100)	Plasma / Enzymetic GOD POD
GLUCOSE (PP)	275.41	mg/dl	(90-140)	PLASMA Method:-Enzymetic GO
CREATININE	0.70	mg/dl	(0.9-1.3)	SERUM / Enzymatic
URIC ACID	5.98	mg/dl	(3.5-7.2)	SERUM /UricaseUV

Dr.Reema Dahiya
 M.B.B.S, MD(PATH)
 CONSULTANT PATHOLOGY
 DMC/R/04578

Facilities Available



LAB REPORT

UHID	PT218409	LAB No.	LAB2342360
Name	Mr. DEEPAK KUMAR MISHRA	Regn. No.	GEN2415612
Father's/Husb Name	S/O	Receiving Dt/Time	29/Jul/2024 09:00 AM
Age/Sex	39 Yrs/M	Reporting Dt/Time	29/Jul/2024 03:35 PM



Haematology Routine Report

Test Name	Result	Units	Biologica Ref. Interval	Sample Type/Method
HB (HAEMOGLOBIN)	11.7	gm/dl	(13.0-17.0)	EDTA BLOOD / Non Cyanide
TLC (TOTAL LEUCOCYTE COUNT)	7100	/cumm	(4000-10000)	EDTA BLOOD / DC Detection
D.L.C				
POLYMORPH LYMPHOCYTES	61	%	(40-80)	EDTA BLOOD / Microscopy
EOSINOPHILS	34	%	(20-40)	EDTA BLOOD / Microscopy
MONOCYTES	01	%	(01-06)	EDTA BLOOD / Microscopy
BASOPHILS	04	%	(2-10)	EDTA BLOOD / Microscopy
RBC (RED BLOOD CELLS)	00	%	(1-2)	EDTA BLOOD / Microscopy
RBC (RED BLOOD CELLS)	4.34	Mill./cumm	(4.5-5.5)	EDTA BLOOD / DC Detection
PLT (PLATELET COUNT)	2.49	Lac/cumm	(1.50-4.10)	EDTA BLOOD / DC Detection
HCT (Haematocrit)	36.3	%	(40-50)	EDTA BLOOD / RBC Pulse Heigh
MCV (Mean Corp.Volume)	83.6	fL	(83-101)	EDTA BLOOD / Calculated
MCH (Mean Corp Hb)	27	Pg	(27-32)	EDTA BLOOD / Calculated
MCHC (Mean Corp Hb Con)	32.2	g/dl	(31.5-34.5)	EDTA BLOOD / Calculated

Dr.Reema Dahiya
M.B.B.S, MD(PATH)
CONSULTANT PATHOLOGY
DMC/R/04578

Test conducted under NABL scope MC-2093

If test results are alarming or unexpected, patient is advised to contact the laboratory immediately for possible remedial action.

Page 4 of 10

Facilities Available

- Multispeciality Hospital - 24 Hours Emergency - X-Ray/ ECG/ Ultrasound/ CT Scan - Dental- Fully Equipped Operation Theatre
- Fully Functional Lab - 24/7 Casualty/ ICU-Nursery 24/7 Pharmacy - Labour Room - All Speciality OPD - Laproscopic Surgery -
ECHO - Plastic Surgery



LAB REPORT

UHID	PT218409	LAB No.	LAB2342360
Name	Mr. DEEPAK KUMAR MISHRA	Regn. No.	GEN2415612
Father's/Husb Name	S/O	Receiving Dt/Time	29/Jul/2024 09:00 AM
Age/Sex	39 Yrs/M	Reporting Dt/Time	29/Jul/2024 03:35 PM



HAEMATOLOGY TEST REPORT

Test Name	Result	Units	Biologica Ref. Interval	Sample Type/Method
E.S.R	24	mm/1st hrs.	(<14)	EDTA BLOOD / Westergens

Dr.Reema Dahiya
 M.B.B.S, MD(PATH)
 CONSULTANT PATHOLOGY
 DMC/R/04578

Facilities Available



LAB REPORT

UHID	PT218409	LAB No.	LAB2342360
Name	Mr. DEEPAK KUMAR MISHRA	Regn. No.	GEN2415612
Father's/Husb Name	S/O	Receiving Dt/Time	29/Jul/2024 09:00 AM
Age/Sex	39 Yrs/M	Reporting Dt/Time	29/Jul/2024 03:35 PM



Liver Function Test

Test Name	Result	Units	Biological Ref. Interval	Sample Type/Method
BILIRUBIN TOTAL	0.78	mg/dl	(0.0-1.2)	SERUM / Photometric test using
BILIRUBIN DIRECT	0.17	mg/dl	(0.0-0.2)	SERUM / Photometric test using
BILIRUBIN INDIRECT	0.61	mg/dl	(0.0-1.0)	SERUM/ Calculated
SGOT	26.7	U/L	(<-35)	SERUM / IFCC Kinetic without P5
SGPT	78.2	U/L	(<-35)	SERUM / IFCC Kinetic without P5
ALKALINE PHOSPHATASE	108.9	U/L	(53-128)	SERUM / PNPP Kinetic
TOTAL PROTEIN	6.369	g/dl	(6.0-8.0)	SERUM / Biuret
ALBUMIN	4.19	g/dl	(3.5-5.2)	SERUM / BCG
GLOBULIN	2.18	g/dl	(2.0-3.5)	SERUM Calculated
A:G RATIO	1.92		(1.3-2.1)	Calculated

Dr.Reema Dahiya
 M.B.B.S, MD(PATH)
 CONSULTANT PATHOLOGY
 DMC/004578

Facilities Available

- Multispecialty Hospital - 24 Hours Emergency - X-Ray/ ECG/ Ultrasound/ CT Scan - Dental- Fully Equipped Operation Theatre
- Fully Functional Lab - 24/7 Casualty/ ICU-Nursery 24/7 Pharmacy - Labour Room - All Speciality OPD - Laproscopic Surgery - ECHO - Plastic Surgery



LAB REPORT

UHID	PT218409	LAB No.	LAB2342360
Name	Mr. DEEPAK KUMAR MISHRA	Regn. No.	GEN2415612
Father's/Husb Name	S/O	Receiving Dt/Time	29/Jul/2024 09:00 AM
Age/Sex	39 Yrs/M	Reporting Dt/Time	29/Jul/2024 03:35 PM



URINE EXAMINATION TEST REPORT

Test Name	Result	Units	Biologica Ref. Interval	Sample Type/Method
ROUTINE URINE ANALYSIS				
QUANTITY :	40	ml		
COLOUR :	STRAW		(P yellow)	
APPEARANCE :	TURBID		(clear)	
SPEC. GRAVITY :	1.010		(1.005-1.030)	Ion-exchange
CHEMICAL EXAMINATION				
pH :	6.0		(5.0-8.0)	Double indicator
ALBUMIN :	NIL		(Absent)	Tetrabromphenol blue
GLUCOSE :	+		(Absent)	Glucose oxidase
MICROSCOPIC EXAMINATION				
PUS CELLS :	1-2	/hpf	(0-5)	Microscopy
RBC CELLS :	NIL	/hpf	(0-2)	Microscopy
EP CELLS :	1-2	/hpf	(0-5)	Microscopy
CASTS :	NIL		(Absent)	Microscopy
CRYSTALS :	NIL		(Absent)	Microscopy
BACTERIA :	NIL		(Absent)	Microscopy
OTHERS :	NIL		(Absent)	Microscopy

Dr.Reema Dahiya
 M.B.B.S, MD(PATH)
 CONSULTANT PATHOLOGY
 DMC/R/04578

Facilities Available



LAB REPORT

UHID	PT218409	LAB No.	LAB2342360
Name	Mr. DEEPAK KUMAR MISHRA	Regn. No.	GEN2415612
Father's/Husb Name	S/O	Receiving Dt/Time	29/Jul/2024 09:00 AM
Age/Sex	39 Yrs/M	Reporting Dt/Time	29/Jul/2024 03:35 PM



Thyroid Profile

Test Name	Result	Units	Biologica Ref. Interval	Sample Type/Method
TSH	1.57	uIU/ml	(0.5-5.5)	SERUM / ELFA

Interpretation

Clinical use

Diagnose Hypothyroidism and Hyperthyroidism
 Monitor T4 replacement or T4 suppressive therapy
 Quantify TSH levels in the subnormal range

Increased Levels : Primary hypothyroidism Subclinical hypothyroidism, TSH dependent , Thyroid hormone resistance.

Decreased Levels : Greves disease, Autonomous thyroid hormone secretion, TSH deficiency

Dr.Reema Dahiya
 M.B.B.S, MD(PATH)
 CONSULTANT PATHOLOGY
 DMC/R/04578

Facilities Available

- Multispeciality Hospital - 24 Hours Emergency - X-Ray/ ECG/ Ultrasound/ CT Scan - Dental- Fully Equipped Operation Theatre
- Fully Functional Lab - 24/7 Casualty/ ICU-Nursery 24/7 Pharmacy - Labour Room - All Speciality OPD - Laproscopic Surgery - ECHO - Plastic Surgery



LAB REPORT

UHID	PT218409	LAB No.	LAB2342360
Name	Mr. DEEPAK KUMAR MISHRA	Regn. No.	GEN2415612
Father's/Husb Name	S/O	Receiving Dt/Time	29/Jul/2024 09:00 AM
Age/Sex	39 Yrs/M	Reporting Dt/Time	29/Jul/2024 03:35 PM



Lipid Profile

Test Name	Result	Units	Biologica Ref. Interval	Sample Type/Method
LDL CHOLESTEROL	86.54	mg/dl	(<100)	SERUM / Calculated
CHOLSETEROL TOTAL	146.3	mg/dl		SERUM / CHOD-PAP
Child	Desirable	<170		
	Border line	170-199		
	High	>199		
Adult	Desirable	<200		
	Boder line	200-239		
	High	>239		
HDL CHOLESTEROL	42.46	mg/dl	(<40->59)	SERUM / HDLC-IMMUNO FS
TRIGLYCERIDES	86.5	mg/dl		SERUM / GPO Enzymetic
	Normal	<150		
	High	150-199		
	Hypertriglycerid	200-499		
	Very High	>499		
V.L.D.L	17.3	mg/dl	(<30)	SERUM/ calculated

Dr.Reema Dahiya
 M.B.B.S, MD(PATH)
 CONSULTANT PATHOLOGY
 DMC/R/04578

Test conducted under NABL scope MC-2093
 If test results are alarming or unexpected, patient is advised to contact the laboratory immediately for possible remedial action.

Facilities Available

- Multispeciality Hospital - 24 Hours Emergency - X-Ray/ ECG/ Ultrasound/ CT Scan - Dental- Fully Equipped Operation Theatre
- Fully Functional Lab - 24/7 Casualty/ ICU-Nursery 24/7 Pharmacy - Labour Room - All Speciality OPD - Laproscopic Surgery - ECHO - Plastic Surgery



LAB REPORT

UHID	PT218409	LAB No.	LAB2342360
Name	Mr. DEEPAK KUMAR MISHRA	Regn. No.	GEN2415612
Father's/Husb Name	S/O	Receiving Dt/Time	29/Jul/2024 09:00 AM
Age/Sex	39 Yrs/M	Reporting Dt/Time	29/Jul/2024 03:35 PM



TOTAL / HDL CHOLESTEROL RATIO	3.45	(0-4.0)	SERUM/ Calculated
LDL/HDL CHOLESTEROL RATIO	0.59	(0.0-3.5)	Calculated
CHOLESTEROL, LDL, DIRECT	86.54		

Dr.Reema Dahiya
 M.B.B.S, MD(PATH)
 CONSULTANT PATHOLOGY
 DMCR/04578

Facilities Available

- Multispecialty Hospital - 24 Hours Emergency - X-Ray/ ECG/ Ultrasound/ CT Scan - Dental - Fully Equipped Operation Theatre
- Fully Functional Lab - 24/7 Casualty/ ICU-Nursery 24/7 Pharmacy - Labour Room - All Speciality OPD - Laproscopic Surgery - ECHO - Plastic Surgery



LAB REPORT

Reg. Date	Patient Id	DOB
Name Mr. DEEPAK KUMAR MISHRA		Perm ID
Age 39 Yrs	Gender Male	Reported 29/Jul/2024
Ref. By Mediwheel	Panel Mediwheel	

Test Name	Result	Units	Ref. Range
BUN/ CREATININE RATIO	12.9	mg/dl	10 - 20

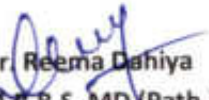
Dr. Reema Dahiya
M.B.B.S. MD (Path.)

If test results are alarming or unexpected, patient is advised to contact the laboratory immediately for possible remedial action.

Facilities Available

- Multispeciality Hospital - 24 Hours Emergency - X-Ray/ ECG/ Ultrasound/ CT Scan - Dental- Fully Equipped Operation Theatre
- Fully Functional Lab - 24/7 Casualty/ ICU-Nursery 24/7 Pharmacy - Labour Room - All Speciality OPD - Laproscopic Surgery -
ECHO - Plastic Surgery





NAME	MR DEEPAK KUMAR MISHRA	AGE	39 YRS/M
REFD. BY,	HEALTH CHECK UP	DATE	27.07.24

Ultrasound Examination of Whole Abdomen & Pelvis:

Liver: Liver appears normal in size (14.5cm) with normal outlines and shows increased parenchymal echotexture. No focal SOL is seen in liver. IHBR & portal radicles are normal.

Gallbladder: Gallbladder is well distended, No evidence of cholecystitis or cholelithiasis seen. Common bile duct is normal in course & caliber.

Pancreas: Pancreas shows normal size, outlines & echotexture. No focal lesion is seen. MPD is not dilated.

Spleen: Spleen shows normal size (11.1 cm), outline & echotexture.

Kidneys: Kidneys show normal size, shape, position & echotexture. No calculus/ hydronephrosis or SOL is seen in kidneys. Cortico- medullary differentiation and cortical thickness is normal on both sides.

Right kidney measures --11.1 X 4.7 cm

Left kidney measures --11.5 X 5.9 cm

Great abdominal vessels are normal.

No ascites seen.

No para-aortic lymph nodes seen.

Urinary bladder Urinary bladder is well distended. Walls and lumen appear normal.

Prostate is normal in size (21.6cc) with normal outline and echotexture. No focal lesion is seen.

IMPRESSION:

Grade II Fatty Liver

Dr Shreyash Tiwary MD (Rad- diag)

Regn. No. DMC 85802

RADIOLOGIST :

Facilities Available

- Multispeciality Hospital - 24 Hours Emergency - X-Ray/ ECG/ Ultrasound/ CT Scan - Dental- Fully Equipped Operation Theatre
- Fully Functional Lab - 24/7 Casualty/ ICU-Nursery 24/7 Pharmacy - Labour Room - All Speciality OPD - Laproscopic Surgery - ECHO - Plastic Surgery

R

R

UJPAK KUMAR MISHRA 19Y/M P1218218 01 CHEST PA 27.07.2023 09:29 AM
RADIOLOGY DEPARTMENT



UHID	PT218218	LAB No.	XRY2314855
Name	Mr. DEEPAK KUMAR MISHRA	Regn. No.	GEN2415275
Age / Sex	39 Yrs / M	Receiving D:/Time	27-Jul-2024 09:42
		Reporting D:/Time	28-Jul-2024 03:15 PM



XRAY

CHEST (PA)

Both lung fields are normal.

Cp angles are clear.

Hila are normal...

Heart size appears within normal limits.

Soft tissue shadows and bony thorax are normal.

IMP- NORMAL CHEST X-RAY

Advised....please correlate clinically.

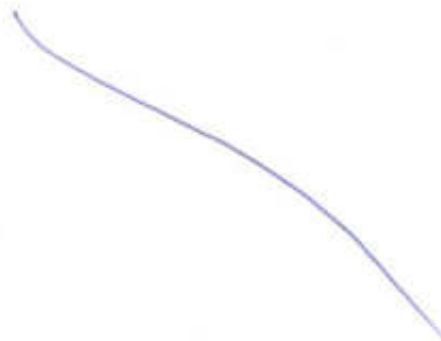

RADIOLOGIST :

Facilities Available



UHID	PT218218	LAB No.	XRY2314855
Name	Mr. DEEPAK KUMAR MISHRA	Regn. No.	GEN2415275
Age / Sex	39 Yrs / M	Receiving Dt/Time	27-Jul-2024 09:42
		Reporting Dt/Time	28-Jul-2024 03:15 PM



***** END OF REPORT *****

Approved By :

DR. K. K. SINHA
 M.B.B.S., D.M.R.D.
 SENIOR CONSULTANT
 Reg. No. 25407 (DMC)

DR. RAJESH MALHOTRA
 MBBS, MD (RADIOLOGY)
 CONSULTANT RADIOLOGY
 Reg.No.DMC9259

DR. T. K. VOHRA
 MD (RADIODIAGNOSIS)
 SENIOR CONSULTANT
 Reg. No. 3272 (DMC)

DR. MUKESH KOSHAL
 MBBS, MD (RADIOLOGY)
 CONSULTANT RADIOLOGY
 Reg.No.DMC10407

DR. SHREYASH TIWARY
 MBBS, MD (RADIOLOGY)
 CONSULTANT RADIOLOGY
 Reg.No.DMC85802

Approval Date : 00:00:00

Facilities Available