

Health Check up Booking Request(bobS3008), Beneficiary Code-107562

1 message

Mediwheel <wellness@mediwheel.in>
To: primehospitaldewas@gmail.com
Cc: customercare@mediwheel.in

Mon, Dec 18, 2023 at 5:25 PM

011-41195959

Dear Prime Hospital and Research Centre

We have received the following request for Health Check up from

Name : MR. KUMAWAT RITESH
Package Name : Mediwheel Full Body Health Checkup Female Below 40
Package Code : PKG10000475
Location : Shop No- 105 A Civil Line Main Road Dewas
Contact Details : 9669931565
E-mail id : riteshkumawat007@gmail.com
Booking Date : 18-12-2023
Appointment Date : 23-12-2023

Member Information		
Booked Member Name	Age	Gender
Laxmi Kumawat	35 year	Female

Please login to your account to confirm the same. Also you mail us for confirmation

Hospital Package Name : Mediwheel Full Body Health Checkup Female Below 40
User Package Name : Mediwheel Full Body Health Checkup Female Below 40

- 23 Tests included in this Package** :
- X • Pap Smear
 - Stool Test
 - X • Gynae Consultation
 - Thyroid Profile
 - ESR
 - Blood Glucose (Fasting)
 - General Physician Consultation
 - TMT OR 2D ECHO
 - Blood Group
 - Blood Glucose (Post Prandial)
 - Chest X-ray
 - ECG
 - X • USG Whole Abdomen
 - X • Eye Check-up consultation
 - Urine Sugar Fasting
 - Urine Sugar PP
 - Dental Consultation
 - Urine analysis
 - CBC
 - HbA1c
 - Lipid Profile
 - Kidney Profile

Not Available

- ① Pap Smear
- ② Gynae Consult
- ③ USG whole Abdomen
- ④ Eye checkup.



भारत सरकार
Government of India

भारतीय विशिष्ट पहचान प्राधिकरण
Unique Identification Authority of India

नामांकन क्रम/ Enrolment No.: 0648/00505/58059

To
लक्ष्मी कुमावत
Laxmi Kumawat
C/O Ritesh Kumawat
43 kumawat bakhal rajput gavala
gram-piploda dvarkadhish
Piploda Dwarkadhish
Ujjain Madhya Pradesh - 456664
9753436195

Signature Verified
UNIQUE IDENTIFICATION
AUTHORITY OF INDIA
Ujjain

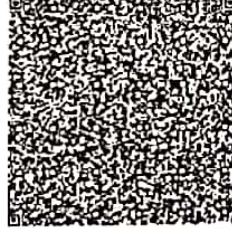

आपका आधार क्रमांक / Your Aadhaar No. :

3047 5024 7089
VID : 9111 7068 1339 0268

मेरा आधार, मेरी पहचान



भारत सरकार
Government of India



लक्ष्मी कुमावत
Laxmi Kumawat
जन्म तिथि/DOB: 01/12/1988
महिला/ FEMALE

Issue Date: 05/01/2014

3047 5024 7089
VID : 9111 7068 1339 0268

मेरा आधार, मेरी पहचान



Government of India



सूचना

- आधार पहचान का प्रमाण है, नागरिकता का नहीं।
- सुरक्षित QR कोड / ऑफलाइन XML / ऑनलाइन ऑथेंटिकेशन से पहचान प्रमाणित करें।
- यह एक इलेक्ट्रॉनिक प्रक्रिया द्वारा बना हुआ पत्र है।

INFORMATION

- Aadhaar is a proof of identity, not of citizenship.
- Verify identity using Secure QR Code/ Offline XML/ Online Authentication.
- This is electronically generated letter.

- आधार देश भर में मान्य है।
- आधार कई सरकारी और गैर सरकारी सेवाओं को पाना आसान बनाता है।
- आधार में मोबाइल नंबर और ईमेल ID अपडेट रखें।
- आधार को अपने स्मार्ट फोन पर रखें, mAadhaar App के साथ।

- Aadhaar is valid throughout the country.
- Aadhaar helps you avail various Government and non-Government services easily.
- Keep your mobile number & email ID updated in Aadhaar.
- Carry Aadhaar in your smart phone – use mAadhaar App.



भारतीय विशिष्ट पहचान प्राधिकरण
Unique Identification Authority of India



पता:
C/O रितेश कुमावत, 43 कुमावत बखल राजपूत गवाला,
ग्राम-पिपलोदा द्वारकाधीश, पिपलोदा द्वारकाधीश, उज्जैन,
मध्य प्रदेश - 456664

Address:
C/O Ritesh Kumawat, 43 kumawat bakhal
rajput gavala, gram-piploda dvarkadhish,
Piploda Dwarkadhish, Ujjain,
Madhya Pradesh - 456664



3047 5024 7089

VID : 9111 7068 1339 0268

1947 | help@uidai.gov.in | www.uidai.gov.in

ID: 00003589

2023-12-23 20:25:39

<< Conclusion >>
801 Sinus Rhythm
** NORMAL ECG **

ID Card: _____
Name: _____
Age: _____
Weight(kg): _____
Gender: _____
Height(cm): _____
BP(mmHg): _____

HR.....bpm 64
P-R.....ms 150
Q-R-S.....ms 83
QT/QTc.....ms 420/433
P/QRS/T AXES.....deg 56/60/56
RV5/SV1.....mV 1.04/0.68
RV5+SV1.....mV 1.72

*The result must be confirmed by doctor!
Report Confirmed by: DR P K CHILLORIA

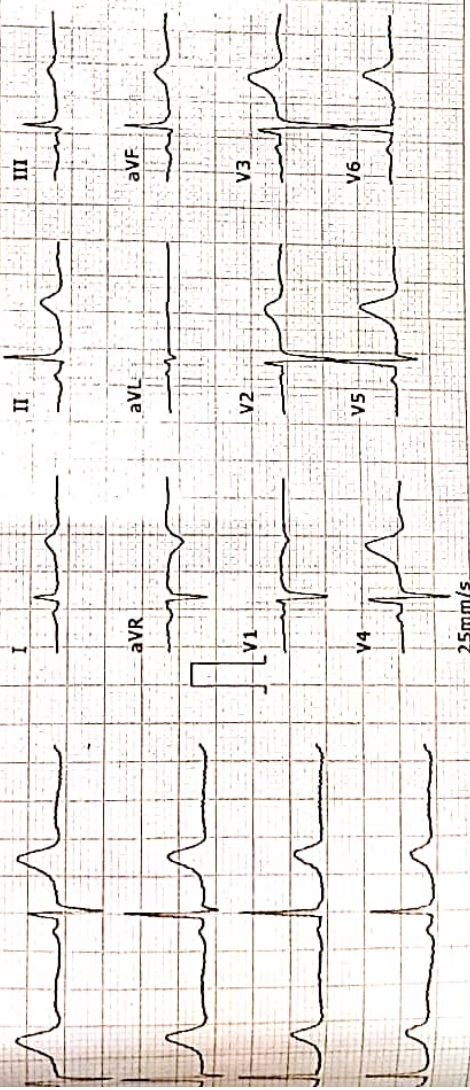

Handwritten signature: lex m k...
Handwritten number: 851
Handwritten text: 2023-12-23 20:25:39



ARROW



देवास का नं. 1 स्वच्छ हॉस्पिटल

Better Diagnosis, Better Care

प्राइम हॉस्पिटल एण्ड रिसर्च सेन्टर

105-ए, सिविल लाईन, मेन रोड, देवास फोन : 07272 -400060, मो. 98272 65457
Date: 23/12/2023

Date

ECHO REPORT

Patient's Name : Mrs LAXAMI KUMAWAT

AGE/SEX 35/F

Ref. Doctor : DR. PAWAN KUMAR CHILLORIA MBBS, MD.

M. Mode

PARAMETERS

MEASUREMENT mm.

1. LV ID (Diastolic)	37
2. LVID (Systolic)	24
3. EF	62 %
4. IVS	11
5. Posterior wall	11
6. Aorta	22
7. LA	29
8. RV	20

2-D ECHO

1. RWMA ARE NOT PRESENT AT REST
2. IAS / IVS intact.
3. No clot / vegetation / NO Pericardial Effusion.

DOPPLER

1. MV flow E > A, AV flow vP m/sec
2. NO MR/TR/AR.
3. No significant gradient across any valves.

IMPRESSION : RWMA ARE NOT PRESENT AT REST
LVEF- 62%

DR. PAWAN KUMAR CHILLORIA
MBBS, MD.

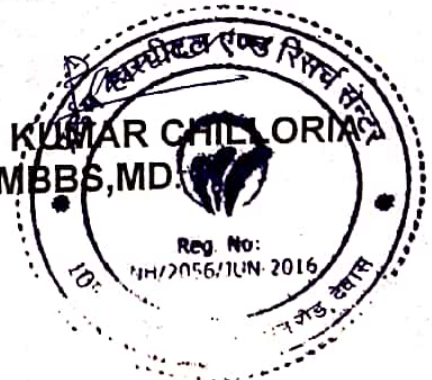



Patient's Name: MRS. LAXMI KUMAWAT
Age & Sex : 35 Yrs., Female
Referred by : DR. PAWAN CHILLORIA M.B.B.S.M.D.
Consultant Dr. : DR. PAWAN CHILLORIA M.B.B.S.M.D.

Ref.No. : 2324-0001064
Date : 23/12/2023

Haematology Examination



Test Name	Result	Normal Range
Heamoglobin	12.0 gm/dl	M: 13.5 - 18.0 F: 11-16
Total WBC Count	9,300 /cumm	4,000 - 11,000
Neutrophils	75 %	40 - 75
Lymphocytes	20 %	20 - 50
Monocytes	03 %	0 - 10
Eosinophils	02 %	1 - 6
Basophils	00 %	0 - 1
E.S.R. (Wintrob's Method)	15 mm	M: 1- 13 F: 1-20
P.C.V.	39.0 %	M: 40-52 F: 35-45
R.B.C. Count	4.25 mili/cumm	M: 4.5 -6.5 F: 3.5-5.5
M.C.V.	91.76 fl.	74 -96
M.C.H.	28.24 pg.	27 - 32
M.C.H.C	30.77 g/dl	30 - 35
Platelet Count	3.62 lacs/cumm	1.5 - 4.5
Blood Group	"A"	
Rh (D)	Positive	

PRIME
HOSPITAL

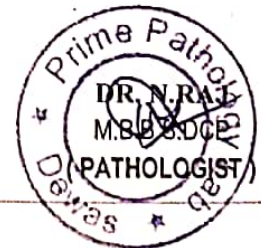

All Investigations have technical and biological limitations. Please correlate clinically as well as with other investigative findings.
A Review should be requested in case of any disparity. This Report is not valid for medicolegal purpose.



Patient's Name: MRS. LAXMI KUMAWAT
Age & Sex : 35 Yrs. Female
Referred by : DR. PAWAN CHILLORIA M.B.B.S.M.D.
Consultant Dr. : DR. PAWAN CHILLORIA M.B.B.S.M.D.

Ref.No. : 2324-0001064
Date : 23/12/2023



Test Name	Result	Normal Range
<u>Liver Profile</u>		
TOTAL BILIRUBIN	0.99 mg/dl	0.0 - 1.00
DIRECT BILIRUBIN	0.54 mg/dl	0.0 - 0.25
INDIRECT BILIRUBIN	0.45 mg/dl	0.0 - 0.75
S.G.O.T.	20.0 IU/L	upto 49
S.G.P.T.	26.0 IU/L	upto 40
ALKALINE PHOSPHATASE	180.0 IU/L	Ad. 100-250 Ch. 250-770
TOTAL PROTEINS	7.9 g/dl	6.2 - 8.3
ALBUMIN	4.8 g/dl	3.5 - 5.0
GLOBULIN	3.10 g/dl	2.3 - 3.5
A/G RATION	1.55:1	1.2-1.8 : 1
HbsAg	Non Reactive	
<u>Renal Profile</u>		
BLOOD UREA	25.0 mg/dl	15 - 42
S.CREATININE	0.84 mg/dl	0.5 - 1.5
S.CALCIUM	8.6 mg/dl	8.5 - 10.5
S.SODIUM	143.0 m Eq/L	136 - 148
S.POTASIUM	4.12 m Eq/L	3.5 - 5.0
S.CHLORIDE	103.0 m Eq/L	96 - 106



All Investigations have technical and biological limitations. Please correlate clinically as well as with other investigative findings.
A Review should be requested in case of any disparity. This Report is not valid for medicolegal purpose.



Patient's Name: MRS. LAXMI KUMAWAT
Age & Sex : 35 Yrs. Female
Referred by : DR. PAWAN CHILLORIA M.B.B.S.M.D.
Consultant Dr. : DR. PAWAN CHILLORIA M.B.B.S.M.D.

Ref.No. : 2324-0001064
Date : 23/12/2023



Test Name	Result	Normal Range
Thyroid Test		
Total Triiodothyronine (T3)	2.36 ng/ml	0.60- 1.81
Total Thyroxine (T4)	3.62 ug/dl	4.5 - 12.6
Thyroid Stimulating Hormone (TSH)	5.62 uIU/ml	0.34 - 5.5



PRIME
HOSPITAL

All Investigations have technical and biological limitations. Please correlate clinically as well as with other investigative findings.
A Review should be requested in case of any disparity. This Report is not valid for medicolegal purpose.



Patient's Name: MRS. LAXMI KUMAWAT
Age & Sex : 35 Yrs. Female
Referred by : DR. PAWAN CHILLORIA M.B.B.S.M.D.
Consultant Dr. : DR. PAWAN CHILLORIA M.B.B.S.M.D.

Ref.No. : 2324-0001064
Date : 23/12/2023



Test Name	Result	Normal Range
<u>Biochemical Examination</u>		
GLUCOSE FASTING	83.0 mg/dl	70-100
GLUCOSE PP	109.0 mg/dl	upto 140
S.CHOLESTEROL	143.0 mg/dl	150 - 240
H.D.L. CHOLESTEROL	40.0 mg/dl	30 - 70
S. TRIGLYCERIDES	183.0 mg/dl	< 150 Normal 150-200 borderline high >200 High
TOTAL LIPIDS	472.58 mg/dl	400 - 700
L.D.L. CHOLESTEROL	66.40 mg/dl	Low Risk < 100 Risk 139 - 160 Normal High Risk > 160
V.L.D.L.	36.60 mg/dl	upto 40
RISK RATIO	3.58	Up to 4.97
S. URIC ACID	5.2 mg/dl	M: 2.5-7 F: 1.5 - 6

PRIME HOSPITAL



All Investigations have technical and biological limitations. Please correlate clinically as well as with other investigative findings.
A Review should be requested in case of any disparity. This Report is not valid for medicolegal purpose.



Patient's Name : MRS. LAXMI KUMAWAT
Age & Sex : 35 YRS . female
Referred by : DR. PAWAN CHILLORIA M.B.B.S.M.D.
Consultant Dr. : DR. PAWAN CHILLORIA M.B.B.S.M.D.

DATE : 23/12/2023

HEMOGLOBIN A1 C ESTIMATION (EDTA BLOOD)

Parameter	Result	Unit	Biological Reference Interval
Hb A1C Suggested level MATHOD -BIO-RAD HPLC	5.0%	of Total Hb	>8.0 Action <7.0 Goal <6.0 Non-diabetic
Mean Blood Glucose Calculated	110.0	mg/dL	0 - 154

Degree of Glucose Control Normal Range:

Poor Control >7.0% *

Good Control 6.0 - 7.0 %**Non-diabetic level < 6.0 %

* High risk of developing long term complication such as retinopathy, nephropathy, neuropathy, cardiopathy, etc.

-----End Of Report-----

Note - All Pathological tests have technical and biological limitations. Please correlate clinically and with other Investigative findings. A review should be requested in case of any disparity. This report is not valid for medicolegal purpose.





Patient's Name: MRS. LAXMI KUMAWAT
Age & Sex : 35 Yrs., Female
Referred by : DR. PAWAN CHILLORIA M.B.B.S.M.D.
Consultant Dr. : DR. PAWAN CHILLORIA M.B.B.S.M.D.

Ref.No. : 2324-0001064
Date : 23/12/2023

EXAMINATION OF STOOL



Physical Examination

Colour	Brown
Consistency	Solid
Mucus	Absent
Blood	Absent

Chemical Examination

Reaction pH	Acidic
Reducing Sugar	Negative
Occult Blood	Absent

Microscopic Examination

Pus Cells	1-2 /hpf	Bacteria	Normal
Starch	Absent	Parasite	Nil
Vegetables	Absent	Red Blood Cells	Absent
Macrophages	Absent	Fat Globules	Absent
Undigested Food Particals	Absent	Epithial Cells	Absent
Cyst	Nil	Ova	Nil



All Investigations have technical and biological limitations. Please correlate clinically as well as with other investigative findings.
A Review should be requested in case of any disparity. This Report is not valid for medicolegal purpose.



Patient's Name: MRS. LAXMI KUMAWAT
Age & Sex : 35 Yrs., Female
Referred by : DR. PAWAN CHILLORIA M.B.B.S.M.D.
Consultant Dr. : DR. PAWAN CHILLORIA M.B.B.S.M.D.

Ref.No. : 2324-0001064
Date : 23/12/2023

EXAMINATION OF URINE



Physical Examination

Collection From : **Lab**
Sample Collection : **Random**
Quantity : **21 ml**
Colour : **Pale Yellow**
Appearance : **Clear**
Specific Gravity : **1.025**

Chemical Examination

Reaction : **Acidic**
Albumin : **Nil**
Sugar : **Nil**
Ketone Bodie : **Nil**
Bile Salts : **Absent**
Bile Pigment : **Absent**
Occult Blood : **Negative**

Microscopic Examination

(After Centrifugation at 2000 rpm. for 5 minuts)

Leucocytes(Pus Cells) : **1-2 /hpf**
Epithelial Cells : **2-3 /hpf**
Red Blood Cells : **NIL /hpf**
Crystals : **Absent**
Spermatozoa : **Absent**
Parasites : **Absent**
Cast : **Absent**
Yeast Cells : **Absent**
Bactiria : **Nil**

Trichomonas Vaginalls: **Absent**



All Investigations have technical and biological limitations. Please correlate clinically as well as with other investigative findings.
A Review should be requested in case of any disparity. This Report is not valid for medicolegal purpose.



 GPS Map Camera

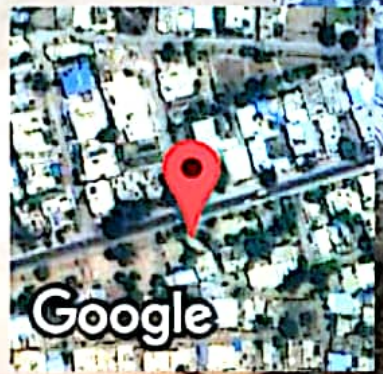

Dewas, Madhya Pradesh, India
106, Mendki Rd, Vinayak Hospital, Pachunkar Colony, Itawa,
Dewas, Madhya Pradesh 455001, India
Lat 22.964867°
Long 76.04504°
23/12/23 09:19 AM GMT +05:30

R

L

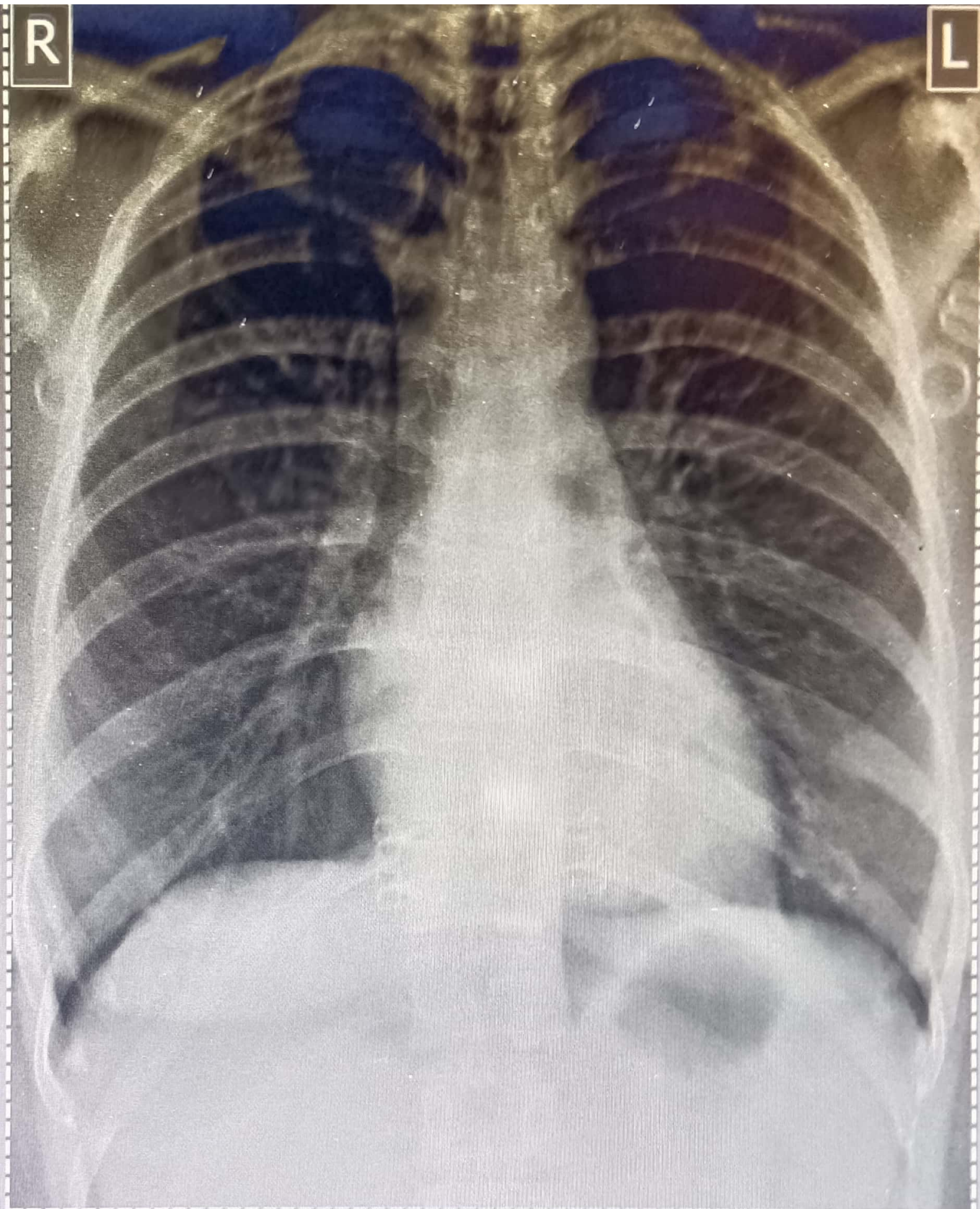

MRS. LAXMI KUMAWAT 35Y/F 35 year(s) Fem: Chest

12/23/2023

DR.P.K. CHILLORIA (MBBS MD)

Chest PA

8:24:26 AM

PRIME HOSPITAL & RESEARCH CENTRE , DEWAS (M.P.)

