



ભારત સરકાર

Government of India



રાહોડ હેમાંશુકુમાર

Rathod Hemanshukumar

જન્મ તારીખ / DOB: 19/11/1989

પુરુષ / Male

6690 0448 8663



આધાર - સામાન્ય માણસનો અધિકાર



भारतीय विशिष्ट ओળजाए-प्रांधिकरण

Unique Identification Authority of India

सरनाभुं: S/O: सोभाभाछ  
संका डेरी इणीयु, वणेशा  
वानीसा पीसाडी, सुरत, गुजरात, 394310

Address: S/O: Somabhai,  
Sanka Deri Faliyu, Vanesa,  
Surat, Vanisa Pisadi,  
Gujarat, 394310

6690 0448 8663



1947

1800 300 1047



help@uidai.gov.in

www

www.uidai.gov.in



बैंक ऑफ़ बड़ौदा  
Bank of Baroda

नाम

हेमांशुकुमार सोमाभाई राठोड

Name

HEMANSHUKUMAR SOMABHAI RATHOD

कर्मचारी कूट क्र.

E.C. No.

102049



जारीकर्ता प्राधिकारी  
Issuing Authority

धारक के हस्ताक्षर  
Signature of Holder



# YASHFEEN CARDIAC HOSPITAL™

At. & Po. Viraval, Navsari. 396 445. Phone (H) (02637) 235725

Website : www.yashfeenhospital.in E-mail : info@yashfeenhospital.in

(For Laboratory Reports Only)



Patient Name : HEMANSHUKUMAR RATHOD      Age : 34 Years      Sex : M  
 Ref By Dr. : -      Area : Vanesha      Date : 14/09/2024  
 Sample Time : 14/09/2024 08:53      No : 12      Time : 12:17PM

## HAEMOGRAM

Test	Findings	UOM	Normal Range
HAEMOGLOBIN	14.3	g/dl	M-13.5-17.0 gm/dl F-11.5-15.5 gm/dl
<b>HAEMOGRAM</b>			
RED BLOOD CELL	<b>6.62</b>	10 <sup>6</sup> /μL	3.76-5.70
TOTAL LEUCOCYTE COUNT	5100	10 <sup>3</sup> /μL	4,000-11,000cells/cumm
<b>Differential Count</b>			
Neutrophil	50	%	40-75 %
Lymphocytes	<b>45</b>	%	20-40 %
Eosinophil	1	%	01-06 %
Monocytes	4	%	02-10 %
Basophils	0	%	00-00 %
PLATELET COUNT	224000	10 <sup>3</sup> /μL	1.5-5.5 Lacs/cumm
<b>RBC INDICES</b>			
P.C.V.	42.9	%	Male-40-56%, Female-37-47%
M.C.V.	<b>64.8</b>	fL	76.0-94.0
M.C.H.	<b>21.6</b>	pg	27.0-30.0
M.C.H.C.	33.4	g/dl	30.0-35.0
BLOOD GROUP	" B "	-	-
RH FACTOR	POSITIVE	-	-
E.S.R.(1 hour)	<b>2</b>	mm/hr.	Male-5-10 mm/hr, Female-5-20 mm/hr

Remarks

Designed By : Sarita Iprotech Pvt. Ltd., Navsari

*P. Meher*  
 Dr. PIYUSH B. CHAUDHARI  
 M.D. Medicine  
 Reg. No. G-21518

Yashfeen Cardiac Hospital

*Signature*  
 Signature

Thanks for Reference

Technician





# YASHFEEN CARDIAC HOSPITAL™

At. & Po. Viraval, Navsari. 396 445. Phone (H) (02637) 235725

Website : www.yashfeenhospital.in E-mail : info@yashfeenhospital.in

(For Laboratory Reports Only)



Patient Name : HEMANSHUKUMAR RATHOD  
Ref By Dr. : -  
Sample Time : 14/09/2024 08:55 No : 12

Age : 34 Years Sex : M  
Area : Vanesha Date : 14/09/2024  
Time : 12:18PM

## BLOOD SUGAR TEST REPORT

Test	Findings	UOM	Normal Range
FASTING BLOOD SUGAR	93.9	mg/dL	70-110 mg/dL
FASTING URINE SUGAR	NIL	-	NIL
POSTPANDRIAL BLOOD SUGAR	127.0	mg/dL	70-140 mg/dL
POSTPANDRIAL URINE SUGAR	NIL	-	NIL



*P. Chaudhari*  
Dr. PIYUSH B. CHAUDHARI  
M.D. Medicine  
Reg. No. G-21518

Remarks

Designed By : Sarita Infotech Pvt. Ltd., Navsari

Yashfeen Cardiac Hospital

Signature

*Thanks for Reference*

Technician



# YASHFEEN CARDIAC HOSPITAL™

At. & Po. Viraval, Navsari. 396 445. Phone (H) (02637) 235725

Website : www.yashfeenhospital.in E-mail : info@yashfeenhospital.in

(For Laboratory Reports Only)



Patient Name : HEMANSHUKUMAR RATHOD

Age : 34 Years Sex : M

Ref By Dr. : -

Area : Vanesha Date : 14/09/2024

Sample Time : 14/09/2024 08:53 No : 12

Time : 12:17PM

## HAEMOGLOBIN A1 C ESTIMATION

Test	Findings	UOM	Normal Range
Hb A1C	5.4	%	>8 :Action Suggested, 7-8 :Good Control, <7 :Goal, 6-7 :Near Normal Glycemia, <6 :Non-diabetic Level
<b>Technique</b>			
METHOD - HPLC			
Mean Blood Glucose	108.6	mg/dL	

Remarks

Designed By Sarita Infotech Pvt. Ltd., Navsari

*P. Well*  
Dr. PIYUSH B. CHAUDHARI  
M.D. Medicine  
Reg. No. G-21518

Signature

Technician

Thanks for Reference

Yashfeen Cardiac Hospital





# YASHFEEN CARDIAC HOSPITAL™

At. & Po. Viraval, Navsari. 396 445. Phone (H) (02637) 235725

Website : www.yashfeenhospital.in E-mail : info@yashfeenhospital.in

(For Laboratory Reports Only)



Patient Name : HEMANSHUKUMAR RATHOD  
Ref By Dr. : -  
Sample Time : 14/09/2024 08:54 No : 12

Age : 34 Years Sex : M  
Area : Vanesha Date : 14/09/2024  
Time : 12:17PM

## LIPID PROFILE TEST REPORT

Test	Findings	UOM	Normal Range
S.CHOLESTEROL	143.7	mg/dL	<200:Desirable, 200-239:Borderline High, >=240:High
HDL CHOLESTEROL	43.9	mg/dL	<40:Low(High Risk), >=60:High(Low Risk)
LDL CHOLESTEROL	98.8	mg/dL	<100.0: Optimal, 100.0-129.0: Nearoptimal/ Aboveoptimal, 130.0-159.0:Borderline High, 160.0-189.0:High, >=190.0:Very High
VLDL CHOLESTEROL	18.2	mg/dL	Upto 40.0 mg/dL
S.TRIGLYCERIDES	90.9	mg/dL	<150.0:Normal, 150.0-199.0:Borderline high, 200.0-499.0:High, >=500.0:Very High
CHOL/ HDL RATIO	3.3	mg/dL	LESS THAN 5.0
LDL/ HDL RATIO	2.3	mg/dL	LESS THAN 5.0

Remarks

Designed By : Sarita Infotech Pvt. Ltd., Navsari

*f. chudh*  
Dr. PIYUSH B. CHAUDHARI  
M.D. Medicine  
Reg. No. G-21518

signature

Technician

*Thanks for Reference*





# YASHFEEN CARDIAC HOSPITAL™

At. & Po. Viraval, Navsari. 396 445. Phone (H) (02637) 235725

Website : www.yashfeenhospital.in E-mail : info@yashfeenhospital.in

(For Laboratory Reports Only)



Patient Name : HEMANSHUKUMAR RATHOD

Age : 34 Years Sex : M

Ref By Dr. : -

Area : Vanesha Date : 14/09/2024

Sample Time : 14/09/2024 08:54 No : 12

Time : 12:17PM

## LIVER FUNCTION TEST REPORT

Test	Findings	UOM	Normal Range
TOTAL BILIRUBIN	0.7	mg/dL	0-1.0 mg/dL
DIRECT BILIRUBIN	0.5	mg/dL	0-0.8 mg/dL
INDIRECT BILIRUBIN	0.2	mg/dL	0-0.2 mg/dL
SGPT	10.0	U/L	Below 40.0 U/L
S.ALKALINE PHOSPHATASE	56.8	U/L	Child-170.0-515.0 U/L, Adults-37.0-147.0 U/L
TOTAL PROTEIN	7.2	g/dl	6.0-8.0 g/dl
ALBUMIN	4.8	g/dl	3.0-5.0 g/dl
GLOBULIN	<b>2.4</b>	g/dl	3.0-3.5 g/dl
A/G	2.0	g/dl	
SGOT	11.4	U/L	Below 40.0 U/L



*P. Chaudhary*  
Dr. PIYUSH B. CHAUDHARI

M.D. Medicine

Reg. No. G-21518

Remarks

Designed By: *Savitri* Motech Pvt. Ltd., Navsari

Yashfeen Cardiac Hospital

*Signature*

signature

Technician

*Thanks for Reference*





# YASHFEEN CARDIAC HOSPITAL™

At. & Po. Viraval, Navsari. 396 445. Phone (H) (02637) 235725

Website : www.yashfeenhospital.in E-mail : info@yashfeenhospital.in  
(For Laboratory Reports Only)



Patient Name : HEMANSHUKUMAR RATHOD Age : 34 Years Sex : M  
Ref By Dr. : - Area : Vanesha Date : 14/09/2024  
Sample Time : 14/09/2024 08:54 No : 12 Time : 12:18PM

## THYROID FUNCTION TEST REPORT

Test	Findings	UOM	Normal Range
T3 (TRIODOTHYRONINE)	1.46	ng/ml	Newborns:0.73-2.88, 6 Days-3 Months:0.80-2.75, 4-12Months:0.86-2.65, 1-6 Years:0.92-2.48, 7-11 Years:0.93-2.31, 12-20Years:0.91-2.18, Adults:0.80-2.00
T4(THYROXINE)	5.96	µg/dl	Newborns:5.04-18.5, 6 Days-3 Months:5.41-17.0, 4-12 Months:5.67-16.0, 1-6 Years:5.95-14.7, 7-11 Years:5.99-13.8, 12-20 Years:5.91-13.2, Adults:5.10-14.1
TSH	2.52	µIU/ml	Newborns:0.70-15.2, 6 Days-3 Months:0.72-11.0, 4-12 Months:0.73-8.35, 1-6 Years:0.70-5.97, 7-11 Years:0.60-4.84, 12-20 Years:0.51-4.30, Adults:0.27-4.20

### TECHNIQUE

ELECTROCHEMILUMINESCEN  
CE



*P. Chaudhary*  
Dr. PIYUSH B. CHAUDHARI  
M.D. Medicine  
Reg. No. G-21518

Remarks

Designed By : Sarita Infotech Pvt. Ltd., Navsari

Yashfeen Cardiac Hospital

*Signature*

signature

*Thanks for Reference*

Technician





# YASHFEEN CARDIAC HOSPITAL™

At. & Po. Viraval, Navsari. 396 445. Phone (H) (02637) 235725

Website : www.yashfeenhospital.in E-mail : info@yashfeenhospital.in  
(For Laboratory Reports Only)



Patient Name : HEMANSHUKUMAR RATHOD      Age : 34 Years      Sex : M  
Ref By Dr. : -      Area : Vanesha      Date : 14/09/2024  
Sample Time : 14/09/2024 08:54      No : 12      Time : 12:18PM

## GGT TEST REPORT

Test	Findings	UOM	Normal Range
SERUM GGT	38.0	U/L	10.0-71.0 U/L



*P. Chaudh.*  
Dr. PIYUSH B. CHAUDHARI  
M.D. Medicine  
Reg. No. G-21518

Remarks

Designed By : Sarita Infotech Pvt. Ltd., Navsari

Yashfeen Cardiac Hospital

*Signature*  
Signature  
Technician

*Thanks for Reference*





# YASHFEEN CARDIAC HOSPITAL™

At. & Po. Viraval, Navsari. 396 445. Phone (H) (02637) 235725

Website : www.yashfeenhospital.in E-mail : info@yashfeenhospital.in

(For Laboratory Reports Only)



Patient Name : HEMANSHUKUMAR RATHOD  
Ref By Dr. : -  
Sample Time : 14/09/2024 08:55 No : 12

Age : 34 Years Sex : M  
Area : Vanesha Date : 14/09/2024  
Time : 12:18PM

## BIOCHEMICAL TEST REPORT

Test	Findings	UOM	Normal Range
S.CREATININE	<b>0.7</b>	mg/dL	Male-0.9-1.4 mg/dL, Female-0.8-1.2 mg/dL
BLOOD UREA NITROGEN	7.0	mg/dL	4.7-23.0 mg/dL
S.URIC ACID	5.3	mg/dL	Male:3.5-7.2 mg/dL, Female:2.6-6.0 mg/dL



*P. Chaudhari*  
Dr. PIYUSH B. CHAUDHARI  
M.D. Medicine  
Reg. No. G-21518

Remarks

Designed By : Santa Infotech Pvt. Ltd., Navsari

Yashfeen Cardiac Hospital

*Signature*

Signature

*Thanks for Reference*

Technician





# YASHFEEN CARDIAC HOSPITAL™

At. & Po. Viraval, Navsari. 396 445. Phone (H) (02637) 235725

Website : www.yashfeenhospital.in E-mail : info@yashfeenhospital.in

(For Laboratory Reports Only)



Patient Name : HEMANSHUKUMAR RATHOD

Age : 34 Years Sex : M

Ref By Dr. : -

Area : Vanesha Date : 14/09/2024

Sample Time : 14/09/2024 08:55 No : 12

Time : 12:18PM

## ROUTINE URINE ANALYSIS

Test	Findings	UOM	Normal Range
<b>PHYSICAL EXAMINATION</b>			
Quantity	-	-	
Colour	YELLOW	-	
Appearance	CLEAR	-	
Reaction	ACIDIC	-	
Sp. Gravity	1.004	-	
<b>CHEMICAL EXAMINATION</b>			
U.Albumin	NIL	-	
Sugar	NIL	-	
Acetone	NIL	-	
Bile Salt	NIL	-	
Bile Pigment	NIL	-	
Cccult Blood	NIL	-	
<b>MICROSCOPIC EXAMINATION</b>			
Pus Cells	<b>2-3</b>	/hpf	
Epithelial cells	<b>2-3</b>	/hpf	
Red cells	ABSENT	/hpf	
Casts	-	/hpf	
Crystals	<b>AMORPHOUS SEEN</b>	/hpf	
Others	<b>BACTERIA {FEW} SEEN</b>	/hpf	

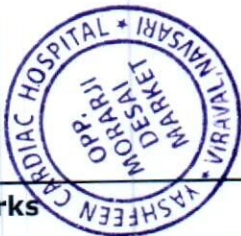

Dr. PIYUSH B. CHAUDHARI  
M.D. Medicine

Reg. No. G-21518

Remarks

Designed By : Sarita Infotech Pvt. Ltd., Navsari

Yashfeen Cardiac Hospital

*Signature*  
Signature  
Technician

Thanks for Reference



# YASHFEEN IMAGING & RADIOLOGY DEPARTMENT

MANAGED BY :- YASHFEEN FOUNDATION

VIRAVAL, NAVSARI. 396 445. PHONE : (H) (02637) 235725

Website : [www.yashfeenhospital.in](http://www.yashfeenhospital.in) E-mail : [info@yashfeenhospital.in](mailto:info@yashfeenhospital.in)

Patient's Name:	HEMANSHUKUMAR RATHOD	Age & Sex:	34Yrs/M
Ref. by Dr.	SELF	Date:	14-09-2024

## X RAY CHEST (PA VIEW)

Both lung fields appear normal.

Both hila appear normal.

Both CP angles appear clear.

Cardiac size appears within normal limit.

Both domes of diaphragm appear normal.

Bony thoracic cage appears normal.

### IMPRESSION:

- Normal X-ray chest (PA view).

Dr. DHARMESH DESAI  
Dr. Dharmesh Desai (Radiology)  
Reg. No. MD-45284  
YASHFEEN GROUP OF HOSPITAL



Please contact immediately for any typographical error.

This is only professional opinion, not a final diagnosis. Kindly correlate clinically. Not valid for medicolegal purpose.



(Regd. No. E / 1390 / Navsari)

# YASHFEEN CARDIAC HOSPITAL™

MANAGED BY :- YASHFEEN FOUNDATION

VIRAVAL, NAVSARI. 396 445. PHONE : (H) (02637) 235725

Website : www.yashfeenhospital.in E-mail : info@yashfeenhospital.in

(Stationary For Report Only)

## 2D ECHO CARDIOGRAPHY COLOUR DOPPLER REPORT

Patient Name & No	: HEMANSHUKUMAR RATHOD CH24022603	Age/Sex	UHID :	: 2691
Doctor	: Mohil Nagad	34/ M	No :	: 2759
Referred By	:		Date :	: 14/09/2024

### M-Mode findings

LVIDd : 38mm  
 LVIDs : 24mm  
 IVSd : 09mm  
 PWd : 09mm  
 EF : 60%  
 Aorta : 20mm  
 LA : 30mm

### 2D Imaging

Aortic Valve : Trileaflet, Normal  
 Mitral Valve : Thin, Pliable, Normal Mobility, Normal function  
 Tricuspid Valve : Normal,  
 Pulmonary Valve : Normal

⇒ : All cardiac chambers are normal sized.  
 ⇒ : All cardiac valves are normal.  
 ⇒ : No regional wall motion abnormality.  
 ⇒ : Normal LV systolic function.  
 ⇒ : Normal LV diastolic function.  
 ⇒ : IAS/IVS intact.  
 ⇒ : No obvious clots/ vegetations/ or effusion.  
 ⇒ : IVC Normal size.

### Doppler Findings

⇒ : No MS/MR, No TS/TR, No AS/AR & No PS/PR  
 Mitral inflow Pattern : E > A  
 Tissue Doppler Findings : E' > A'

Impression : Normal LVEF:60%, No RWMA.



Report Prepared By

Report Checked By  
**DR. MOHIL NAGAD**  
 M.D. Medicine, M. Med. Cardiology  
 Senior Consultant, Interventional Cardiology  
 M.D. (Phy.) Dip. Cardiology  
 Reg. Non-Invasive Cardiologist  
 YASHFEEN HOSPITAL, NAVSARI

Designed By : Sarita Infotech Pvt. Ltd., Navsari



HEMANSHUKUMAR,  
ID:  
DOB:  
34 Years  
Male, Unknown  
Med.:  
Location:  
Referring Physician:  
Notes:

14-09-2024 10:16:31

Vent. Rate: 76 BPM  
PR int: 124 ms  
QRS dur: 90 ms  
QT/QTc: 347/378 ms  
P-R-T axes: 62.73.44  
Avg. RR: 783 ms  
QTcB: 392 ms  
QTcF: 376 ms

SINUS RHYTHM  
NONSPECIFIC ST & T-WAVE ABNORMALITY  
BORDERLINE ECG

UNCONFIRMED REPORT  
Reviewed by:

*S. Chaudhary*  
**PIYUSH B. CHAUDHARI**  
M.D. Medicine  
Reg. No. G-21518

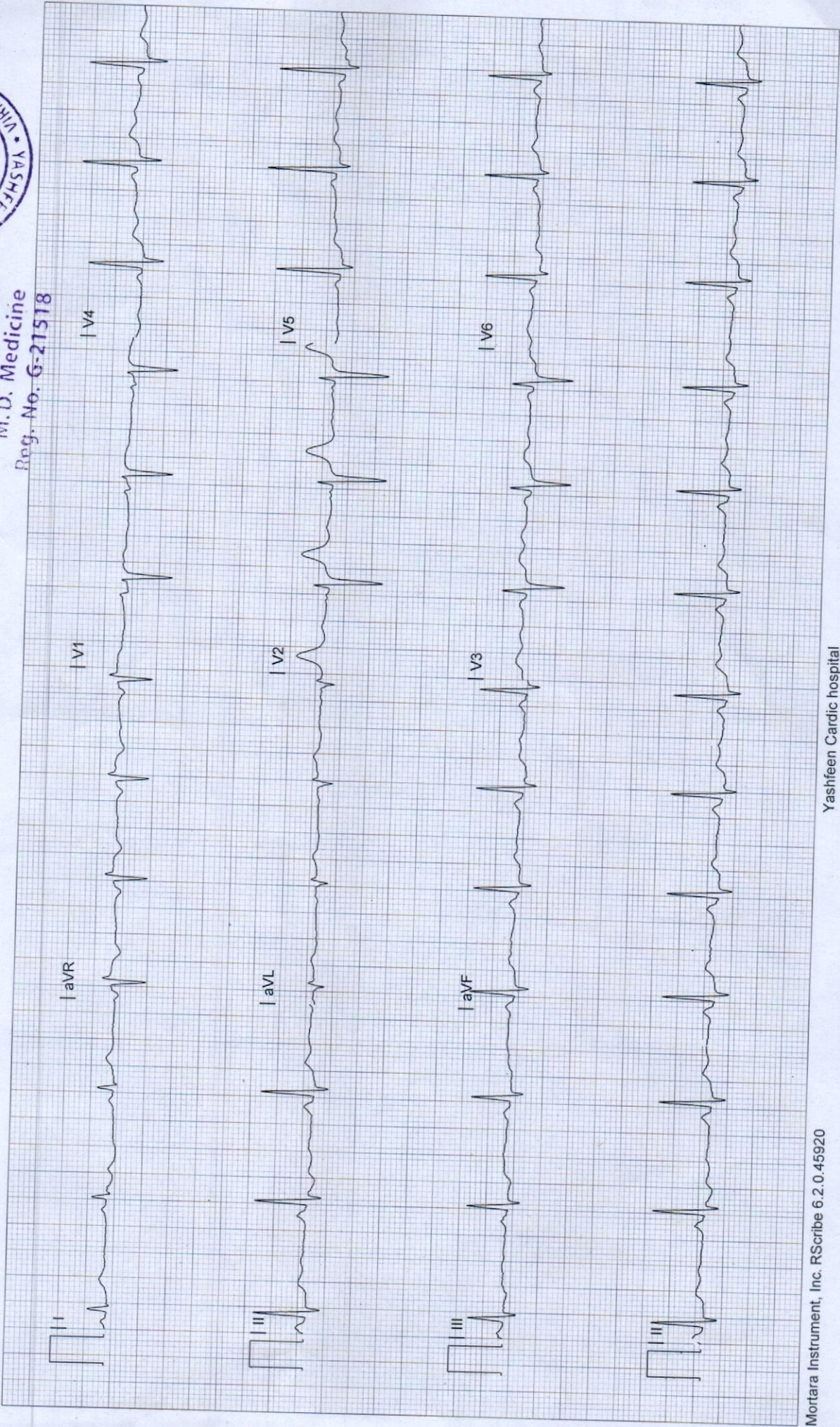



# YASHFEEN IMAGING & RADIOLOGY DEPARTMENT

MANAGED BY :- YASHFEEN FOUNDATION

VIRAVAL, NAVSARI. 396 445. PHONE : (H) (02637) 235725

Website : [www.yashfeenhospital.in](http://www.yashfeenhospital.in) E-mail : [info@yashfeenhospital.in](mailto:info@yashfeenhospital.in)

Name	HEMANSHUKUMAR RATHOD	Age	34Y/M
Ref by Dr	SELF	Date	14/09/2024

## USG ABDOMEN (SCREENING)

**Liver** appears normal in size & shape with normal echopattern.  
No e/o focal or diffuse lesion. IHBR appear normal.  
PV and CBD appear normal.

**Gall bladder** appears distended & normal in shape & size. No e/o calculus or mass seen.  
Walls appear normal.

**Pancreas** appears normal in size and echogenicity. No e/o focal or diffuse lesion.

**Spleen** appears normal in size and shows normal echopattern. No e/o focal lesion.

**Both Kidneys** appear normal in size and echopattern. CM Differentiation is preserved.  
Left sided minimal hydronephrosis and hydroureter up to 6.2 mm in size lower ureteric calculus which is 14 mm proximal to VUJ.  
No e/o calculus or hydronephrosis on right side.  
Perirenal spaces appear normal on either side.  
Suprarenal regions appear normal on either side. No e/o mass lesion.

**Bladder** is physiologically distended. No e/o calculus or mass. Walls appear normal.

**Prostate** appears normal in size & normal echopattern.  
No e/o calcification.

RIF region appears normal.

No e/o ascites.

### IMPRESSION:

**Left sided minimal hydronephrosis and hydroureter up to 6.2 mm in size lower ureteric calculus which is 14 mm proximal to VUJ.**



Dr. DHARMESH DESAI

Dr. Dharmesh Desai  
(Radiology)  
MD

Reg. No. G - 45284

YASHFEEN GROUP OF HOSPITAL

Please contact immediately for any typographical error.

This is only professional opinion, not a final diagnosis. Kindly correlate clinically. Not valid for medicolegal purpose.



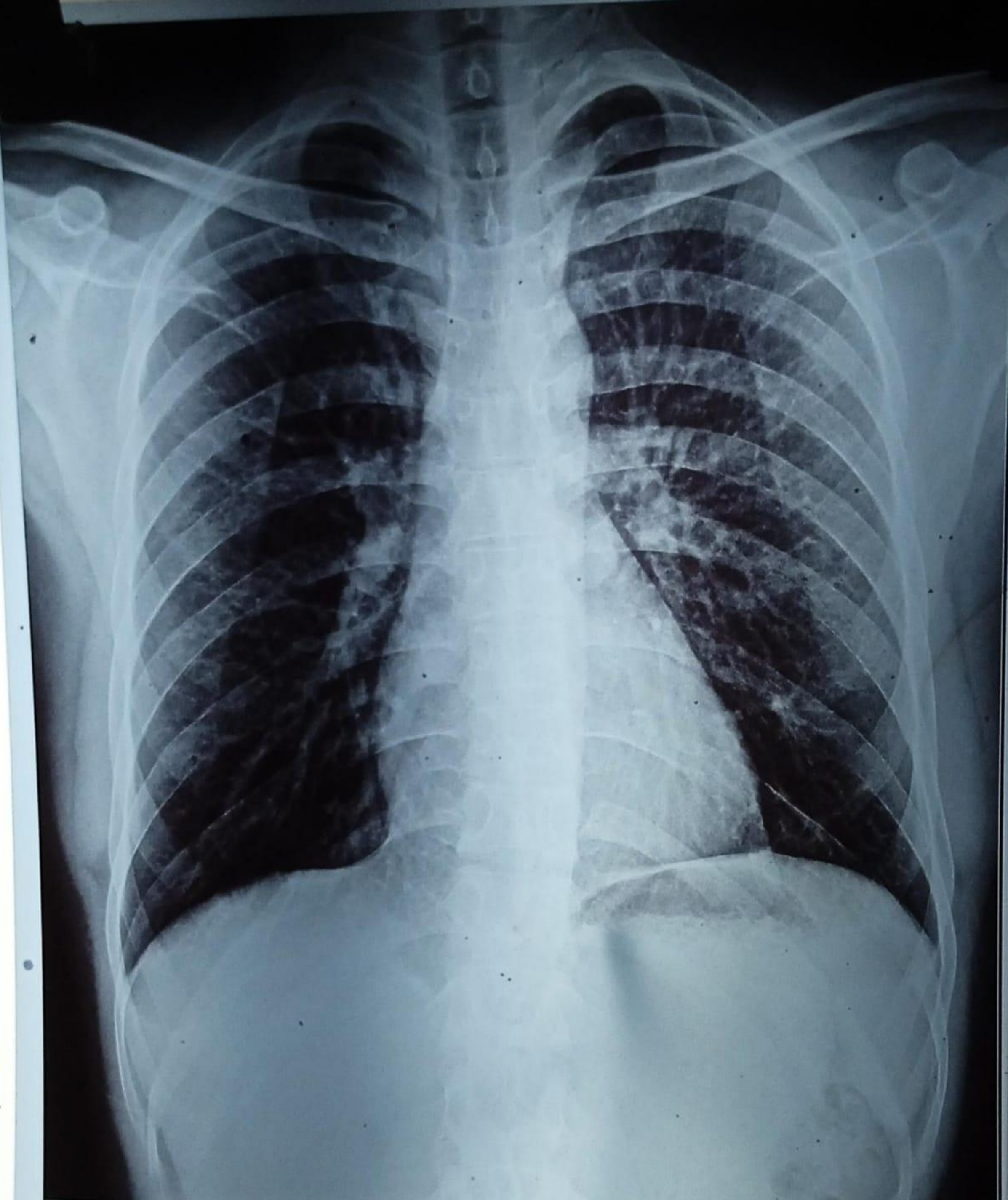

 CH24022603 HEMANSHUKUMAR RATHOD 34/Y 140924297 ChestErect PA  
YASHFEEN GROUP OF HOSPITALS NAVSARI PH:9924047789





 GPS Map Camera

### Navsari, Gujarat, India

205, Viraval Rd, Mahavir Society, Navsari, Viraval, Gujarat 396427, India

Lat 20.96215°

Long 72.929145°

14/09/24 12:40 PM GMT +05:30



Google