



# SMS DIAGNOSTIC CENTRE

## Senthil Multi Speciality Hospital

No. 547, Perundurai Road,  
Erode - 638 011  
Email: smshospitalerode@gmail.com

Phone : 0424 2260375 / 2260376 / 2260377  
Emergency Helpline : 88 830 55 555



Patient ID : 0200032761  
Patient Name : **MS. THAMARAISELVI .K**  
Age /Sex : **32 Y/ F**  
Ref By : **MEDIWHEEL**  
Referred By : Dr.Dr.C.SENTHILVEL., M.D (Gen) .,D.M (Neuro)

SID No : **02100975**  
Collected Date : 23/12/2023 / 12:32  
Received Date : 23/12/2023 / 12:32  
Reported Date : 23/12/2023 / 14:54

Final Test Report

Specimen	Test Name (Method)	Result	Flag	Units	Reference Value
<b>HAEMATOLOGY</b>					
<b>COMPLETE BLOOD COUNT (CBC)</b>					
EDTA	<b>TOTAL WBC COUNT.</b> ( Electrical Impedance )	6400		Cells / Cumm	4000 to 11000
<b>DIFFERENTIAL COUNT</b>					
EDTA	<b>Polymorphs</b>	55.5		%	40.0 - 65.0
EDTA	<b>Lymphocytes</b>	35.1		%	20.0 - 45.0
EDTA	<b>Eosinophils</b>	3.0		%	1.0 - 6.0
EDTA	<b>Monocyte</b>	6.0		%	2.0 - 8.0
EDTA	<b>Basophils</b>	0.4		%	0.0 - 1.0
EDTA	<b>HAEMOGLOBIN (Hb)</b>	<b>11.9</b>	L	g/dL	12 - 16
EDTA	<b>PCV (HCT)</b>	38.6		%	Female 37 - 47
EDTA	<b>RBC COUNT</b>	4.62		millions / cumm	Female: 3.8 - 4.8
EDTA	<b>MCV</b>	83.7		fl	76 - 96
EDTA	<b>MCH</b>	<b>25.8</b>	L	pg	27 - 31
EDTA	<b>MCHC</b>	30.8		%	30 - 35
EDTA	<b>PLATELET COUNT</b>	3.01		Lakhs / Cumm	1.5 - 4.0
EDTA	<b>MPV</b> ( Electrical Impedance )	<b>11</b>	H	fl	6 - 10
cit.Blood	<b>ESR ( 30 mins /1 hr )</b> ( Westergren's )	16		mm/hr	Male <50 Years: 0 - 15 > 50 Years :0 - 20 Female <50 Years: 0 - 20 >50 Years : 0 - 30



### BLOOD GROUPING & RH TYPING

Page 1 of 8

#### Biochemistry & Molecular Biology

Mr K.Kamalasekaran M.Sc (UK)

Dr S.Sowmya PhD | Mr B.Baskar MSc

#### Microbiology

Dr M.Banumathy MD

Mr S.Soundarapandian M.Sc

#### Pathology

Dr S.Aravinth MD

Powered By



**CISTRON**  
BIOLOGICAL LABORATORY

Disclaimer:

Isolated Laboratory Investigations are never conclusive. But should be used along with the other clinical examinations and related investigations to confirm the final diagnosis. The result of a laboratory investigation is dependent on the methodology used and sample received. **WE WISH YOU A HEALTHY LIFE**

cistronlabs@gmail.com

www.cistronlabs.com



# SMS DIAGNOSTIC CENTRE

## Senthil Multi Speciality Hospital

No. 547, Perundurai Road,  
Erode - 638 011  
Email: smshospitalerode@gmail.com

Phone : 0424 2260375 / 2260376 / 2260377  
Emergency Helpline : 88 830 55 555



Patient ID : 0200032761  
Patient Name : **MS. THAMARASELVI .K**  
Age /Sex : **32 Y/ F**  
Ref By : **MEDIWHEEL**  
Referred By : Dr.Dr.C.SENTHILVEL., M.D (Gen) .,D.M (Neuro)

SID No : **02100975**  
Collected Date : 23/12/2023 / 12:32  
Received Date : 23/12/2023 / 12:32  
Reported Date : 23/12/2023 / 14:54  
**Final Test Report**

Specimen	Test Name (Method)	Result	Flag	Units	Reference Value
EDTA	Blood Group	"A"			
EDTA	RH Typing	POSITIVE			
<b>BIOCHEMISTRY</b>					
Serum	<b>BLOOD UREA NITROGEN (BUN)</b> ( Urease -GLDH /End Point )	7.2		mg/dl	9.5 - 20
<b>Interpretation :</b>					
Plasma	<b>BLOOD GLUCOSE (Fasting)</b> ( GOD/POD )	103.5		mg/dl	70 - 110
Plasma	<b>BLOOD GLUCOSE (Post Prandial)</b> ( GOD/POD )	140.0		mg/dl	80-140
	<b>HbA1C</b>				
EDTA	<b>Glycosylated Haemoglobin (HbA1c)</b>	6.3	H	%	Non Diabetic : Less than 6 % Diabetic Range : Good Control - 6.1 - 7.0 % Fair Control - 7.1 - 8.0 % Unsatisfactory Control - 8.1 - 10 % Poor Control : Above 10 % Method:HPLC
<b>Notes</b>	: HBA1C is an Index of Your Blood Glucose control for the past three Months.				
EDTA	<b>Estimated Average Glucose (eAG)</b>	134.1		mg/dl	



### Biochemistry & Molecular Biology

Mr K.Kamalasekaran M.Sc (UK)

Dr S.Sowmya PhD | Mr B.Baskar MSc

### Microbiology

Dr M. Banumathy MD

Mr S.Soundarapandian M.Sc

### Pathology

Dr S.Aravinth MD

Powered By



**CISTRON**  
BIOLOGICAL LABORATORY

Disclaimer:

Isolated Laboratory Investigations are never conclusive. But should be used along with the other clinical examinations and related investigations to confirm the final diagnosis. The result of a laboratory investigation is dependent on the methodology used and sample received. **WE WISH YOU A HEALTHY LIFE** [cistronlabs@gmail.com](mailto:cistronlabs@gmail.com) [www.cistronlabs.com](http://www.cistronlabs.com)





# SMS DIAGNOSTIC CENTRE

## Senthil Multi Speciality Hospital

No. 547, Perundurai Road,  
Erode - 638 011  
Email: smshospitalerode@gmail.com

Phone : 0424 2260375 / 2260376 / 2260377  
Emergency Helpline : 88 830 55 555



Patient ID : 0200032761  
Patient Name : **MS. THAMARAISELVI .K**  
Age /Sex : **32 Y/ F**  
Ref By : **MEDIWHEEL**  
Referred By : .Dr.Dr.C.SENTHILVEL., M.D (Gen) .,D.M (Neuro)

SID No : **02100975**  
Collected Date : 23/12/2023 / 12:32  
Received Date : 23/12/2023 / 12:32  
Reported Date : 23/12/2023 / 14:54

### Final Test Report

Specimen	Test Name (Method)	Result	Flag	Units	Reference Value
Serum	<b>URIC ACID</b> ( Uricase / Bichromatic end Point )	3.8		mg/dl	Female: <7.0 Male: <7.0 Male:(>65Y)<8.4

### Interpretation :

Verified By  
Mr. B.Baskar  
Lab Incharge



*S. Aravinth.*  
Dr. S. Aravinth.,M.D (Path)  
Consultant Pathologist



### Biochemistry & Molecular Biology

Mr K.Kamalasekaran M.Sc (UK)

Dr S.Sowmya PhD | Mr B.Baskar MSc

### Microbiology

Dr M. Banumathy MD

Mr S.Soundarapandian M.Sc

### Pathology

Dr S.Aravinth MD

Powered By



**CISTRON**  
BIOLOGICAL LABORATORY

#### Disclaimer:

Isolated Laboratory Investigations are never conclusive. But should be used along with the other clinical examinations and related investigations to confirm the final diagnosis. The result of a laboratory investigation is dependent on the methodology used and sample received. **WE WISH YOU A HEALTHY LIFE** [cistronlabs@gmail.com](mailto:cistronlabs@gmail.com) [www.cistronlabs.com](http://www.cistronlabs.com)



# SMS DIAGNOSTIC CENTRE

## Senthil Multi Speciality Hospital

No. 547, Perundurai Road,  
Erode - 638 011  
Email: smshospitalerode@gmail.com

Phone : 0424 2260375 / 2260376 / 2260377  
Emergency Helpline : 88 830 55 555



Patient ID : 0200032761

Patient Name : **MS. THAMARAISELVI .K**

Age /Sex : **32 Y/ F**

Ref By : **MEDIWHEEL**

Referred By : Dr.Dr.C.SENTHILVEL., M.D (Gen) .,D.M (Neuro)

SID No : **02100975**

Collected Date : 23/12/2023 / 12:32

Received Date : 23/12/2023 / 12:32

Reported Date : 23/12/2023 / 14:54

**Final Test Report**

Specimen	Test Name (Method)	Result	Flag	Units	Reference Value
<b>BIOCHEMISTRY</b>					
<b>LIPID PROFILE</b>					
Serum	<b>TOTAL CHOLESTEROL</b> ( Oxidase-Peroxidase )	188.0		mg/dl	Less Than 220
<b>Interpretation :</b>					
Serum	<b>TRIGLYCERIDES (TGL)</b> ( GPO- Bichromatic end Point )	103.0		mg/dl	Less Than 150
<b>Interpretation :</b>					
Serum	<b>HDL CHOLESTEROL</b> ( Enzymatic )	50.0		mg/dl	NCEP guidelines (Coronary heart disease risk) < 40 : High Risk 40 - 60 : Normal Risk ≥ 60 : Low Risk
Serum	<b>LDL - CHOLESTEROL</b> ( Calculated )	117.4		mg/dl	Less Than 170
<b>Interpretation :</b>					
Serum	<b>VLDL CHOLESTEROL</b> ( Calculated )	20.6		mg/dl	Less than 46
Serum	<b>NON HDL CHOLESTEROL</b> ( Calculated )	138	H	mg/dl	< 130
Serum	<b>TOTAL CHOL/HDL CHOL. RATIO</b> ( Calculated )	3.8			Less than 4.5



### Biochemistry & Molecular Biology

Mr K.Kamalasekaran M.Sc (UK)

Dr S.Sowmya PhD | Mr B.Baskar MSc

### Microbiology

Dr M. Banumathy MD

Mr S.Soundarapandian M.Sc

### Pathology

Dr S.Aravindh MD

Powered By



**CISTRON**  
BIOLOGICAL LABORATORY

Disclaimer:

Isolated Laboratory Investigations are never conclusive. But should be used along with the other clinical examinations and related investigations to confirm the final diagnosis. The result of a laboratory investigation is dependent on the methodology used and sample received. **WE WISH YOU A HEALTHY LIFE**

cistronlabs@gmail.com

www.cistronlabs.com





# SMS DIAGNOSTIC CENTRE

## Senthil Multi Speciality Hospital

No. 547, Perundurai Road,  
Erode - 638 011  
Email: smshospitalerode@gmail.com

Phone : 0424 2260375 / 2260376 / 2260377  
Emergency Helpline : 88 830 55 555



Patient ID : 0200032761  
Patient Name : **MS. THAMARASELVI .K**  
Age /Sex : **32 Y/ F**  
Ref By : **MEDIWHEEL**  
Referred By : Dr.Dr.C.SENTHILVEL., M.D (Gen) .,D.M (Neuro)

SID No : **02100975**  
Collected Date : 23/12/2023 / 12:32  
Received Date : 23/12/2023 / 12:32  
Reported Date : 23/12/2023 / 14:54  
**Final Test Report**

Specimen	Test Name (Method)	Result	Flag	Units	Reference Value
	LDL/HDL Ratio	2.3			2.5 - 3.5

✓  
Verified By  
Mr. B.Baskar  
Lab Incharge



*S. Aravinth.*  
Dr. S. Aravinth.,M.D (Path)  
Consultant Pathologist



### Biochemistry & Molecular Biology

Mr K.Kamalasekaran M.Sc (UK)

Dr S.Sowmya PhD | Mr B.Baskar MSc

### Microbiology

Dr M. Banumathy MD

Mr S.Soundarapandian M.Sc

### Pathology

Dr S.Aravinth MD

Powered By



**CISTRON**  
BIOLOGICAL LABORATORY

Disclaimer:

Isolated Laboratory Investigations are never conclusive. But should be used along with the other clinical examinations and related investigations to confirm the final diagnosis. The result of a laboratory investigation is dependent on the methodology used and sample received. **WE WISH YOU A HEALTHY LIFE** [cistronlabs@gmail.com](mailto:cistronlabs@gmail.com) [www.cistronlabs.com](http://www.cistronlabs.com)



# SMS DIAGNOSTIC CENTRE

## Senthil Multi Speciality Hospital

No. 547, Perundurai Road,  
Erode - 638 011  
Email: smshospitalerode@gmail.com

Phone : 0424 2260375 / 2260376 / 2260377  
Emergency Helpline : 88 830 55 555



Patient ID : 0200032761  
Patient Name : **MS. THAMARASELVI .K**  
Age /Sex : **32 Y/ F**  
Ref By : **MEDIWHEEL**  
Referred By : Dr.Dr.C.SENTHILVEL., M.D (Gen) .,D.M (Neuro)

SID No : **02100975**  
Collected Date : 23/12/2023 / 12:32  
Received Date : 23/12/2023 / 12:32  
Reported Date : 23/12/2023 / 14:54

Final Test Report

Specimen	Test Name (Method)	Result	Flag	Units	Reference Value
<b>BIOCHEMISTRY</b>					
<b>LIVER FUNCTION TEST (LFT)</b>					
Serum	<b>BILIRUBIN ( TOTAL )</b> ( Diazo )	0.42		mg/dl	Adults & children up to 1.0
Serum	<b>BILIRUBIN (DIRECT)</b> ( Diazo )	0.24		mg/dl	0.2 - 0.4
<b>Interpretation :</b>					
Serum	<b>BILIRUBIN (INDIRECT)</b> ( Calculated )	<b>0.18</b>	L	mg/dl	0.2 - 1.0
<b>TOTAL PROTEIN &amp; A/G RATIO</b>					
Serum	<b>TOTAL PROTEIN</b> ( Biuret / End Point )	6.7		gm/dl	6.6-8.7
<b>Interpretation :</b>					
Serum	<b>ALBUMIN</b> ( Bromcresol Green(BCG) )	4.0		gm/dl	Adults 3.4-4.8
Serum	<b>GLOBULIN</b> ( Calculated )	<b>2.7</b>	L	g/dL	Adults 3.0 - 3.5
Serum	<b>A/G Ratio</b>	1.48			1.2 -1.5
<b>Interpretation :</b>					
Serum	<b>SGOT (AST)</b> ( Modified With out P-5-P )	25.3		U/L	Female : up to 32
Serum	<b>SGPT (ALT)</b> ( Modified With out P-5-P )	<b>36.6</b>	H	U/L	Females: up to 31
Serum	<b>ALKALINE PHOSPHATASE</b> ( p-NPP- (AMP Buffer) )	58		U/L	42 - 98
Serum	<b>GAMMA GT</b> ( IFCC )	20.1		U/L	Male :10 - 50 Female :7 - 35
<b>Interpretation :</b>					
Urine	<b>URINE SUGAR (F)</b> ( Dipstick )	Nil			



### Biochemistry & Molecular Biology

Mr K.Kamalasekaran M.Sc (UK)

Dr S.Sowmya PhD | Mr B.Baskar MSc

### Microbiology

Dr M. Banumathy MD

Mr S.Soundarapandian M.Sc

### Pathology

Dr S.Aravinth MD

Powered By



**CISTRON**  
BIOLOGICAL LABORATORY

Disclaimer:

Isolated Laboratory Investigations are never conclusive. But should be used along with the other clinical examinations and related investigations to confirm the final diagnosis. The result of a laboratory investigation is dependent on the methodology used and sample received. **WE WISH YOU A HEALTHY LIFE**

cistronlabs@gmail.com

www.cistronlabs.com





# SMS DIAGNOSTIC CENTRE

## Senthil Multi Speciality Hospital

No. 547, Perundurai Road,  
Erode - 638 011  
Email: smshospitalerode@gmail.com

Phone : 0424 2260375 / 2260376 / 2260377  
Emergency Helpline : 88 830 55 555



Patient ID : 0200032761  
Patient Name : **MS. THAMARAISELVI .K**  
Age /Sex : **32 Y/ F**  
Ref By : **MEDIWHEEL**  
Referred By : Dr.Dr.C.SENTHILVEL., M.D (Gen) .,D.M (Neuro)

SID No : **02100975**  
Collected Date : 23/12/2023 / 12:32  
Received Date : 23/12/2023 / 12:32  
Reported Date : 23/12/2023 / 14:54

Final Test Report

Specimen	Test Name (Method)	Result	Flag	Units	Reference Value
Urine	<b>URINE SUGAR (PP)</b> ( Uristick Method )	Nil			
Serum	<b>BUN/CREATININE RATIO</b>	11.2		Ratio	12.1 - 20.1
<b>IMMUNOLOGY</b>					
<b>THYROID FUNCTION TEST (FREE)</b>					
Serum	<b>FT3</b> ( ECLIA )	2.95		pg/ml	Adults:2.0 - 4.4
Serum	<b>FT4</b> ( ECLIA )	1.40		ng/dL	Adults:0.70 - 2.00
Serum	<b>TSH (Thyroid Stimulating Hormone)</b> ( ECLIA )	1.320		µIU/ml	Adult-0.35-5.5
<b>CLINICAL PATHOLOGY</b>					
<b>URINE ROUTINE ANALYSIS</b>					
Urine	<b>Color</b>	Straw Yellow			Pale yellow
Urine	<b>Appearance</b>	Clear			Clear
Urine	<b>Sp.Gravity</b>	1.020			1.010 - 1.025
Urine	<b>pH</b>	6.0			5.0 - 8.0
Urine	<b>Proteins</b>	Nil			Nil
Urine	<b>Sugar (F/ R/ PP)</b>	Nil			Nil
<b>MICROSCOPY</b>					
Urine	<b>Pus Cells</b>	2 - 3			0 - 5 /hpf
Urine	<b>Epithelial Cells</b>	2 - 4			0 - 5 /hpf
Urine	<b>RBC's</b>	Nil			Nil
Urine	<b>Casts</b>	Nil			Nil



Page 7 of 8

### Biochemistry & Molecular Biology

Mr K.Kamalasekaran M.Sc (UK)

Dr S.Sowmya PhD | Mr B.Baskar MSc

### Microbiology

Dr M. Banumathy MD

Mr S.Soundarapandian M.Sc

### Pathology

Dr S.Aravindh MD

Powered By



**CISTRON**  
BIOLOGICAL LABORATORY

Disclaimer:

Isolated Laboratory Investigations are never conclusive. But should be used along with the other clinical examinations and related investigations to confirm the final diagnosis. The result of a laboratory investigation is dependent on the methodology used and sample received. **WE WISH YOU A HEALTHY LIFE** cistronlabs@gmail.com www.cistronlabs.com



# SMS DIAGNOSTIC CENTRE

## Senthil Multi Speciality Hospital

No. 547, Perundurai Road,  
Erode - 638 011  
Email: smshospitalerode@gmail.com

Phone : 0424 2260375 / 2260376 / 2260377  
Emergency Helpline : 88 830 55 555



Patient ID : 0200032761  
Patient Name : **MS. THAMARAISELVI .K**  
Age /Sex : **32 Y/ F**  
Ref By : **MEDIWHEEL**  
Referred By : Dr.Dr.C.SENTHILVEL., M.D (Gen) .,D.M (Neuro)

SID No : **02100975**  
Collected Date : 23/12/2023 / 12:32  
Received Date : 23/12/2023 / 12:32  
Reported Date : 23/12/2023 / 14:54

Final Test Report

Specimen	Test Name (Method)	Result	Flag	Units	Reference Value
Urine	Crystals	Nil			
Urine	Others	Nil			Nil

End Of Report

✓  
Verified By  
Mr. B.Baskar  
Lab Incharge



S. Aravinth.

Dr. S. Aravinth.,M.D (Path)  
Consultant Pathologist



Page 8 of 8

Biochemistry & Molecular Biology

Mr K.Kamalasekaran M.Sc (UK)

Dr S.Sowmya PhD | Mr B.Baskar MSc

Microbiology

Dr M. Banumathy MD

Mr S.Soundarapandian M.Sc

Pathology

Dr S.Aravinth MD

Powered By



**CISTRON**  
BIOLOGICAL LABORATORY

Disclaimer:

Isolated Laboratory Investigations are never conclusive. But should be used along with the other clinical examinations and related investigations to confirm the final diagnosis. The result of a laboratory investigation is dependent on the methodology used and sample received. **WE WISH YOU A HEALTHY LIFE** cistronlabs@gmail.com www.cistronlabs.com





இந்திய தனிப்பட்ட அடையாள ஆணைய அமைப்பு

Unique Identification Authority of India

முகவரி:

W/O அன்பரசு, 2/213, வண்ணாம்பாறை,  
ஒடப்பள்ளி, ஒடப்பள்ளி அக்ரஹாரம், நாமக்கல்,  
தமிழ் நாடு - 638007

**Address:**

W/O Anbarasu, 2/213, VANNAMPARAI,  
ODAPPALLI, Odappalli Agraharam,  
Namakkal,  
Tamil Nadu - 638007

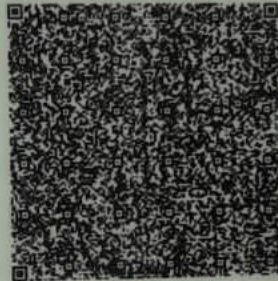

QR Code with Photograph

8548 6868 1374

VID : 9171 0353 8927 2058



1947



help@uidai.gov.in

www

www.uidai.gov.in



GPS Map  
Camera Lite



81, Perundurai Rd, Nggo Colony, Erode, Tamil Nadu 638011, India

Latitude

11.3380732 N

Longitude

77.7128362 E

Local 08:37:37 AM

GMT 03:07:37 AM

Altitude 590.54 feet

Saturday, 23.12.2023





# SMS SCANS

• 3D ULTRASOUND SCAN

• COLOUR DOPPLER

• ECHO CARDIOGRAPHY

• TRANSCRANIAL DOPPLER



NAME: MRS.THAMARAISELVI.K

AGE:32 YRS

SEX: FEMALE,

DATE: 23.12.2023

REF BY: DR. C. SENTHILVEL M.D.,DM (Neuro).

## ULTRASOUND ABDOMEN AND PELVIS

Liver : Size is normal. Echogenecity Normal.  
Intrahepatic biliary radicles normal.  
CBD and portal vein normal.

Gall bladder : Distended. Wall normal. No calculus.

Pancreas : Head, neck, body and tail appears normal.

Spleen : Size is normal Echogenecity normal.

Aorta and IVC : Normal.

Right kidney : Size normal. Cortical echoes normal.  
Corticomedullary differentiation maintained.  
Pelvicalyceal system normal. No calculus

Left kidney : Size normal. Cortical echoes normal.  
Corticomedullary differentiation maintained.  
Pelvicalyceal system Normal .No calculus

Urinary bladder : Distended. Wall regular.

Uterus &Ovaries : Normal in size and echotexture.

### IMPRESSION:

➤ NORMAL ULTRASOUND STUDY OF ABDOMEN AND PELVIS.



  
DR.R.TAMILANBAN MBBS.,DNB(Rad),  
Consultant Radiologist



**SENTHIL MULTI SPECIALITY HOSPITAL**

547, PERUNDURAI ROAD, ERODE -638 011.

© 0424-2260375, 2260376, 2260377, Fax: 0424-2260374

EMERGENCY AMBULANCE SERVICE 98432 55055

Healing With A Humane Touch







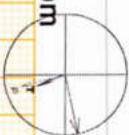

PR Interval: 130 ms  
QRS Duration: 176 ms  
QT/QTc: 385/435ms  
P-QRS-T Axis: 74° - 12° - 67° (Deg)

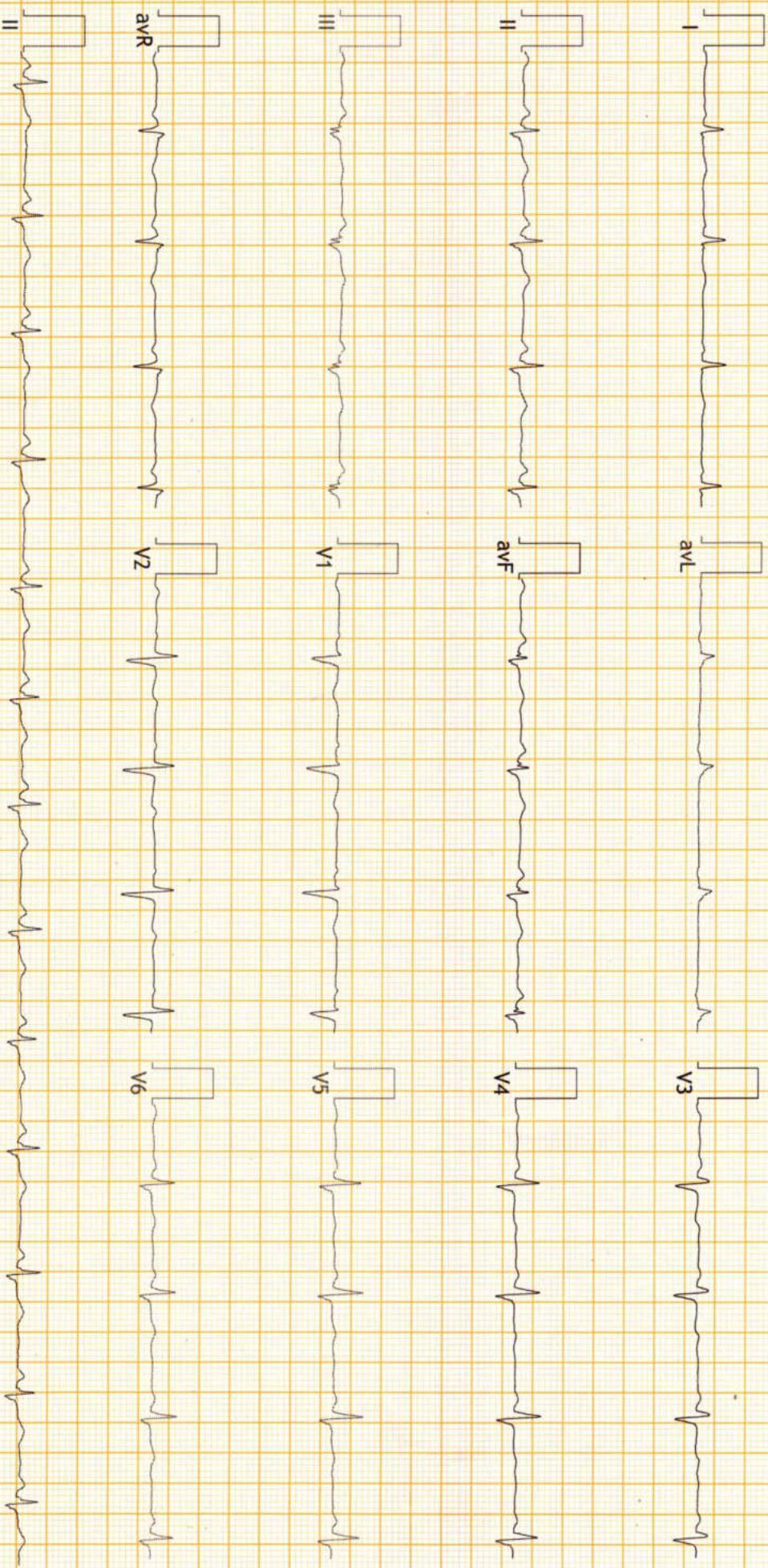

FINDINGS: Normal Variant with Non Specific ST Changes

Vent Rate : 76 bpm; PR Interval : 130 ms; QRS Duration: 176 ms; QT/QTc Int : 385/435 ms

P-QRS-T axis: 74° - 12° - 67° (Deg)

Comments :

*copy*

*Dr*

*[Signature]*

**Dr. R. ANANDHAKUMAR**

M.B.B.S., M.D., (Gen Med.), D.M.B. (Cardiology)

Interventional Cardiologist

Reg.No : 84943





# SMS SCANS

- 3D ULTRASOUND SCAN
- ECHO CARDIOGRAPHY

- COLOUR DOPPLER
- TRANSCRANIAL DOPPLER



NAME: MRS.THAMARAISELVI.K      AGE: 32 YRS      SEX:FEMALE,      MRD:168388

DATE :23.12.2023      REF BY: DR. ANANDHAKUMAR, MBBS, MD, DNB (CARDIO)

## *ECHO CARDIOGRAPHY REPORT*

**Left ventricle:** Normal in size and function. EF – 62 %. No regional wall motion abnormality. No LV hypertrophy.

**Right ventricle :** Normal in size and function .

**Inter ventricular septum :** Intact

**Left atrium:** Normal.

**Right atrium:** Normal.

**Interatrial septum :** Intact

**Mitral valve :** Normal leaflet motion . No MS / No MR .

**Aortic valve :** Normal leaflet motion . No AS/ No AR

**Tricuspid valve :** Normal leaflet motion. No TR

**Pulmonary valve :** Normal .

**Ascending aorta and arch:** Normal

**IVC:** 1.4 cm, 30 % inspiratory collapse.

**Pericardium :** No pericardial effusion



**SENTHIL MULTI SPECIALITY HOSPITAL**

547, PERUNDURAI ROAD, ERODE-638011.

© 0424 - 2260375, 2260376, 2260377, Fax: 0424-2260374

EMERGENCY AMBULANCE SERVICE 98432 55055

Healing With A Humane Touch





**IMPRESSION :**

NO REGIONAL WALL MOTION ABNORMALITY

NORMAL LV SYSTOLIC FUNCTION

NORMAL LV DIASTOLIC FUNCTION

NO PULMONARY HYPERTENSION



**DR. ANANDHAKUMAR, MBBS, MD, DNB[CARDIO]**

**Consultant Interventional Cardiologist**

**Dr. R. ANANDHAKUMAR**

MBBS., MD., (Gen.Med), DrNB (Cardiology)

**Interventional Cardiologist**

Reg.No : 84943

**Patient Information**

**Name:** THAMARAISELVI.K, ECHO  
**Birthdate:**  
**Perf.Physician:**

**Patient Id:** 168388  
**Sex:**  
**Ref.Physician:**

**Date:** 23/12/2023  
**Accession #:**  
**Operator:** ADM

**Measurements**

**2D**

**M-Mode & PW**

IVSd	0.81 cm
LVIDd	4.29 cm
LVPWd	0.92 cm
IVSs	1.07 cm
LVIDs	2.85 cm
LVPWs	1.50 cm
EDV(Teich)	82.83 ml
ESV(Teich)	30.96 ml
EF(Teich)	62.62 %
%FS	33.56 %
SV(Teich)	51.87 ml
MV E Vel	0.83 m/s
MV DecT	191.79 ms
MV Dec Slope	4.33 m/s <sup>2</sup>
MV A Vel	0.40 m/s
MV E/A Ratio	2.10
MV PHT	55.62 ms
MVA By PHT	3.96 cm <sup>2</sup>
e	0.12 m/s
E/e	6.70
AV Vmax	1.40 m/s
AV maxPG	7.81 mmHg
TR Vmax	2.15 m/s
TR maxPG	18.46 mmHg



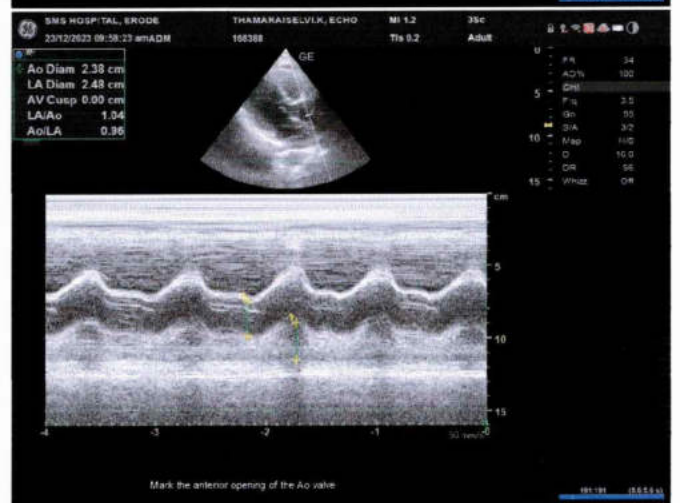
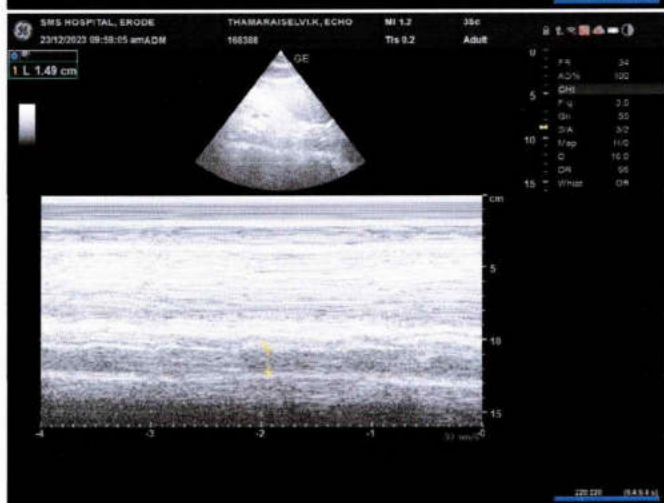
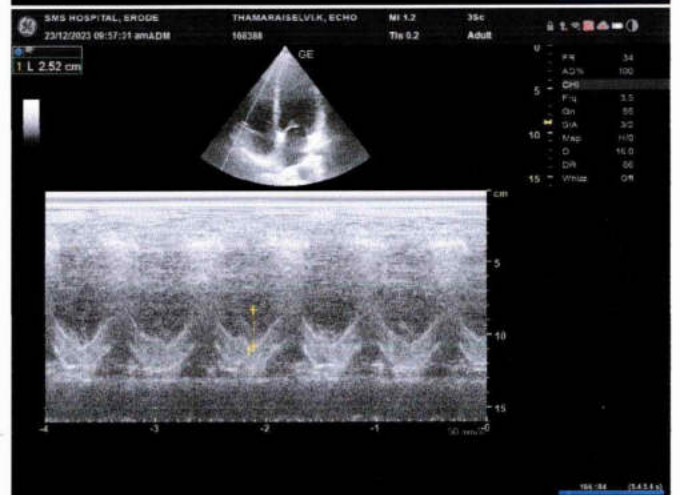
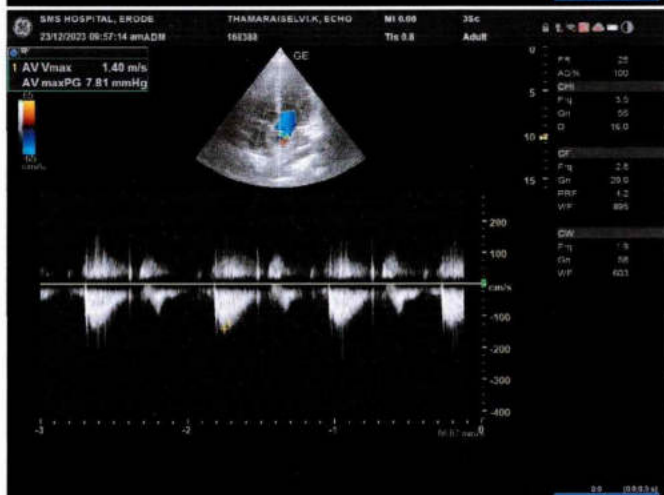
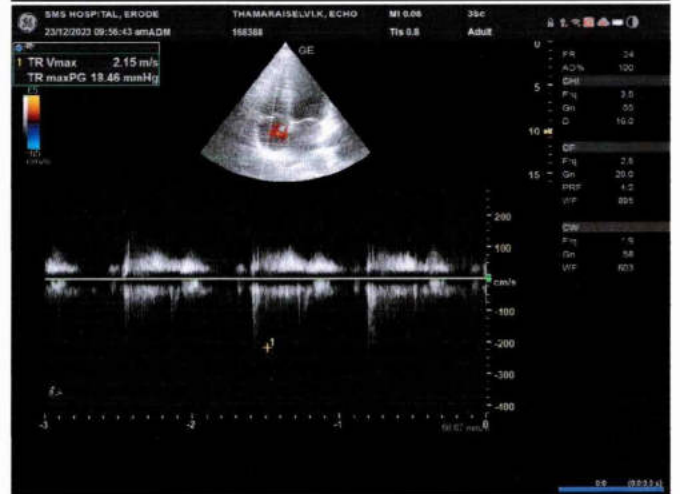
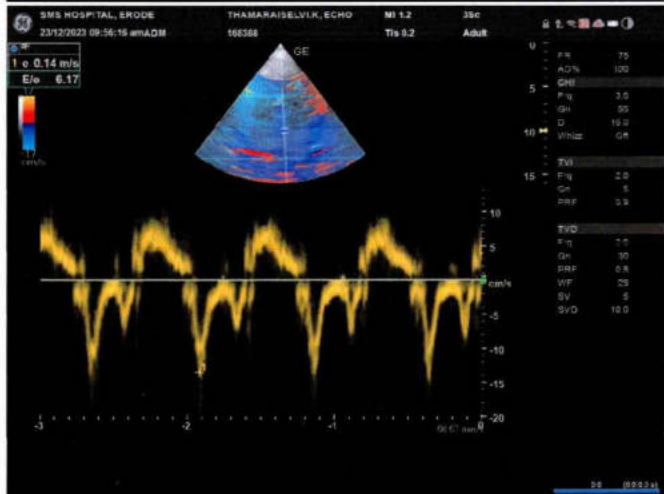
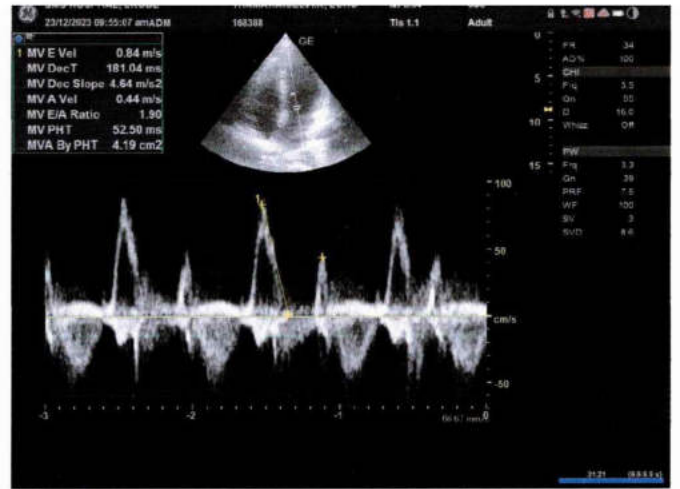
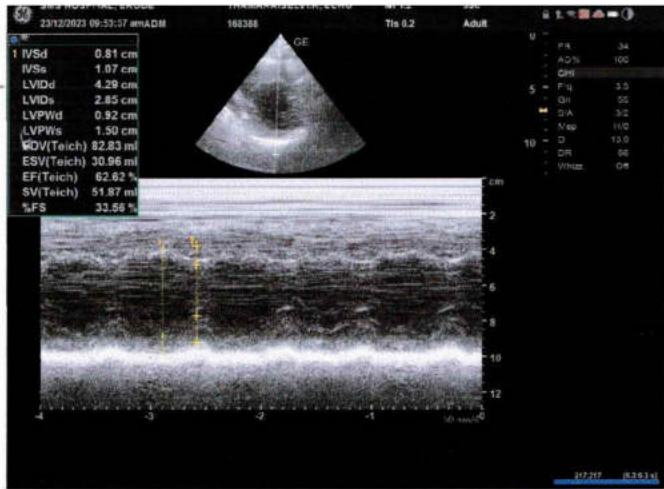



இந்திய அரசாங்கம்

Government of India



தாமரைச்செல்வி குமாரசாமி  
Thamaraiselvi Kumarasamy  
பிறந்த நாள்/DOB: 28/04/1991  
பெண்/ FEMALE

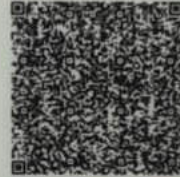

8548 6868 1374

VID: 9171 0353 8927 2058

எனது ஆதார். எனது அடையாளம்





**SMS**

# SENTHIL MULTI SPECIALITY HOSPITAL

*Healing with a humane touch*

547, Perundurai Road, Erode - 638 011.

E-Mail: smshospital\_erode@yahoo.co.in

Phone : (0424) 2260 375, 376, 377

Emergency Helpline: 88 830 55 555, 81 100 00 699



**PATIENT NAME : MRS. THAMARAISELVI K**

**AGE : 32 YRS / FEMALE**

**CHEST X-RAY : PA View**

**DATE : 23.12.2023**

## X-RAY CHEST- REPORT

**Trachea in mid line**

**Both Hilar regions normal.**

**CT Ratio normal**

**Both lung fields normal**

**Thoracic Bony cage normal**

**Soft tissue normal.**

### IMPRESSION:

- **ESSENTIALLY NORMAL STUDY .**



**DR. R.TAMILANBAN MBBS., DNB (Rad),  
Consultant Radiologist**

CM

R

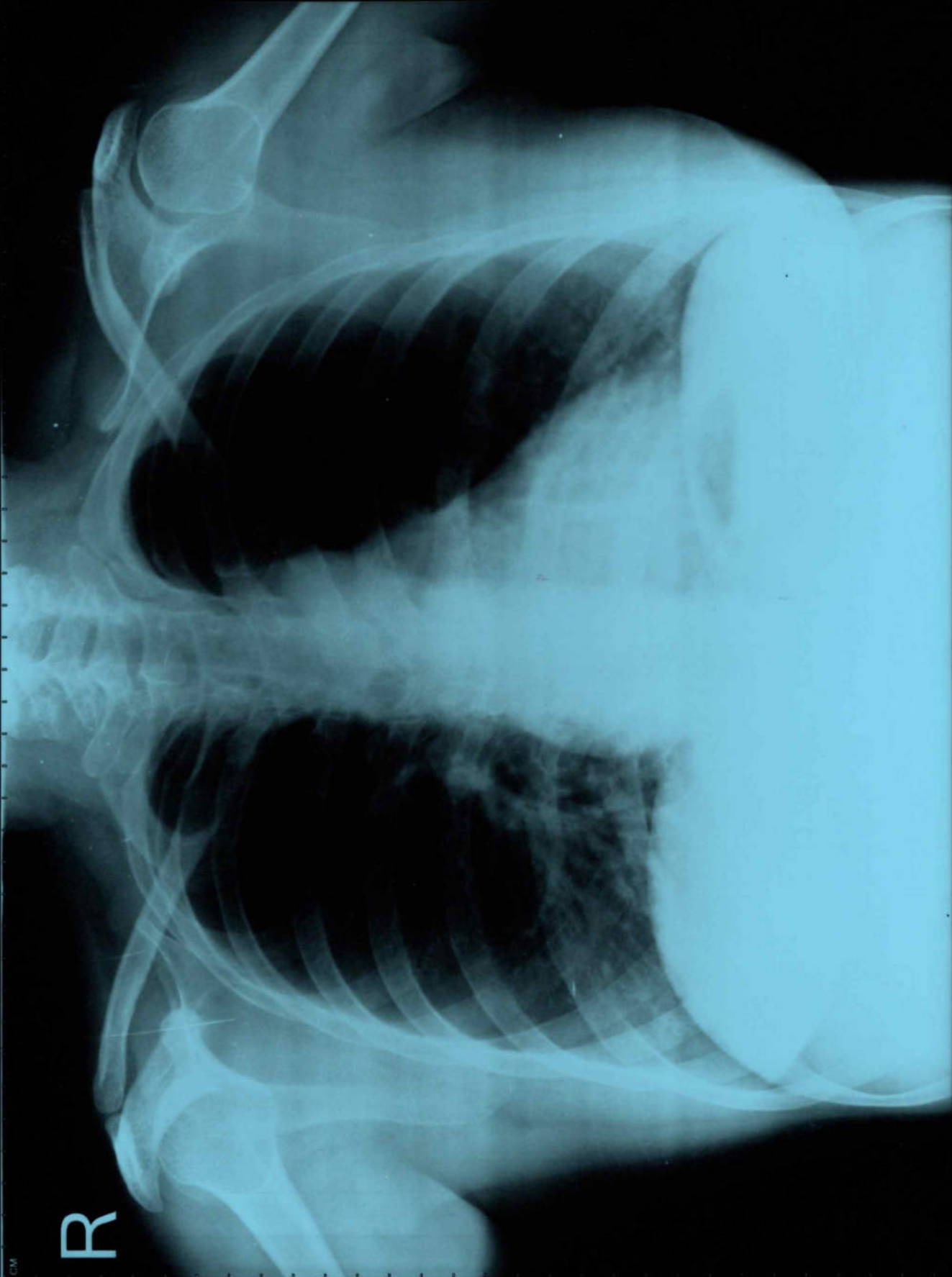

MRS, THAMARASELVI K 32Y/F 6228 F CHEST PA 23-12-2023 09:19 AM  
SENTHIL MULTISPECIALITY HOSPITAL, ERODE



இந்திய அரசாங்கம்  
Government of India

தாமரைச்செல்வி குமாரசாமி  
Thamaraiselvi Kumarasamy  
பிறந்த நாள்/DOB: 28/04/1991  
பெண்/FEMALE

8548 6868 1374  
VID: 9171 0353 8927 2058

எனது ஆதார். எனது அடையாளம்



உதய

இந்திய அடையாள அமைப்பு  
Unique Identification Authority of India

முகவரி:  
W/O அன்பரசு, 2/213, வண்ணாம்பாறை,  
ஒடப்பள்ளி, ஒடப்பள்ளி அக்ரஹாரம், நாமக்கல்,  
தமிழ் நாடு - 638007

Address:  
W/O Anbarasu, 2/213, VANNAMPARAI,  
ODAPPALLI, Odappalli Agraharam,  
Namakkal,  
Tamil Nadu - 638007

8548 6868 1374  
VID: 9171 0353 8927 2058

QR Code with Photograph

1947

Help @ uidai.gov.in

www.uidai.gov.in



Dr. A. NITHYANANTHAN, M.B.B.S.,  
Reg. No : 154399  
Duty Medical Officer  
SENTHIL MULTI SPECIALITY HOSPITAL,  
547 Perundurai Road, Erode - 638 011.

# Master Health Check-up

**SENTHIL  
MULTI SPECIALITY  
HOSPITAL**



547, PERUNDURAI ROAD, ERODE-638011.  
© 0424-2260375, 2260376, 2260377

Name : MS. THAMARAISELVI. K  
Age : 32 Occupation : -  
Address : w/o. Anbarasu, 2/213. Vannampalayam  
odeppalli, azhakaran, namakkal - 638007.

Date : 23/12/2023 I.D.No. 168388  
Sex : Male  Female  Tel. No. 9752-64562  
Examined by Dr.: DR. Senthil / M.D. M.A.  
CONSULTANT : PHYSICIAN-IN-CHARGE

## MEDICAL SUMMARY

Chief complaints :

Not a k/c/c/dm/HTN/CAD/BA.

History of Present illness :

No specific complaints at present.



# Systemic Review

## I. Cardiovascular System :

Chest pain  
Breathing Difficulty  
Palpitation  
Swelling-feet  
History of High Blood Pressure  
Any medications

} Mit.  
} Mit.

## II. Respiratory system including naso bronchial complaints:

Sneezing  
Cough  
Dyspnoea  
Wheezing

Running nose  
Nose block

} Mit.

## III. Dental: No Caries tooth

## IV. Gastro Intestinal system :

Appetite (N)  
Abdominal pain  
Flatulence and Dyspepsia  
Bowel habits Regular  
Peptic ulcers

} Mit.  
Mit.  
Mit.

Mouth ulcers  
Piles  
Mit.

## V. Genito urinary :

Frequency 4-5/Day  
Burning  
Urgency } Mit.  
Prostate enlargement  
Hesitency Mit  
Hydrocele N/A  
Dribbling Mit  
Overflow Mit  
Mit | Night

GYN P121A0 | Ps<sup>0</sup> | Normal Regular Cycle.

## VI. Central Nervous System :

Headache  
Giddiness } Mit.  
Memory and Concentration (N)  
Neuritis Mit.

Subjective  
objective  
Aura  
Sleep - Sound Sleep<sup>⊕</sup>

VII. Eyes : (N), No lateral Vision — Normal Single Vision (E)  
 VIII. Ears : (N), No wax Hearing — Normal BU Sensory  
 IX. Spine & Joints : NIT.  
 X. Skin: NIT. normal hairy (E)  
 XI. General Symptoms: NIT.  
 XII. Present Medications

NIT.

**Past History**

Medical NIT.  
 Surgical

LCs done 1 1/2 yrs ago.

**Personal History :**

Marital Status : S / M / W

Habits-Cigarettes NIT

Tobacco & Snuff NIT

— female baby  
 No. of Children

Diet

Physical Activity

} Regular Exercise Veg. / Non-Veg. — mixed diet.  
 for past 2 months.

Alcohol NIT

**Drug Allergies**

NIT.

**Family History :**

Father Alive, 56 yrs, Bronchial Asthma Since childhood age

Mother Alive, 55 yrs, Diabetic Since 4 yrs ↓ Reg. Rx

Siblings 1 Elder brother, Alive, 35 yrs, Healthy.

Diabetes — Mother. B.P.

Heart NIT

C.V.A.

Allergies — father — Asthmatic

Cancer

Epilepsy

} NIT.

Endocrine & Others } NIT



## Physical Examination

**General :** Build *well*, Height *158 cm* Weight *58 kg* Clubbing *nil*  
Anaemia *nil* Icterus *nil* Cyanosis *nil*  
Oedema *nil* Glands *normal*

**HENT :**

**CVS :** Heart Rate & Rhythm *79 / mts.*  
B.P. : Supine *(10/70)* Sitting *(110/70)* Standing *(100/70)*  
Chest shape *bc symmetrical*  
Heart Sounds *S1 S2 ⊕*  
Murmurs  
Thrills } *nil*.

**RS :** Rate & Type *17 / mts.*  
Breath Sounds *crackles ⊕*

**Abdomen :** Appearance *sun*  
Liver *(N)* Spleen *(N)* Kidney *(N)* Colon *(N)*  
Tenderness *nil*  
Bowel Sounds *present ⊕* Fluid *nil*.

**HYDROCELE & HERNIAL ORIFICES** *nil*.

**GYNEC** *P.L.A.O / normal* *Regular cycle / not sterility*

**CNS :** Cranial Nerves *normal*  
Sensory System *normal*  
Motor System *normal*  
Reflexes *normal*.

**EYES AND FUNDUS** *normal, no chorioretinitis*

**SKIN** *normal*

**EXTREMITIES** *normal*.

## INVESTIGATIONS

**Haemogram :** -Haemoglobin 11.9  
 -MCV 83.7  
 -Total WBC

Total RBC 4.62  
 MCH 25.8

PVC 38.6  
 MCHC 30.9

	P	L	E	M	ESR
Blood Grouping & Rh. Typing:	55.5	35.1	3.0	6.0	76

VDRL : -

Biochemistry : 7.2 3.8

Blood Urea

Creatinine

Uric Acid

188.0  
 Total Cholesterol

50.0  
 HDL

117.4  
 LDLi

Ratio of

Total Chol

103.0

HDL Chol

Triglycerides

Live Functions:

6.7  
 Total Proteins

4.0  
 Albumin

2.7  
 Globulin

58  
 Alk. phs

36.6  
 SGPT

20.1  
 GGTP

Glucose Tolerance

Fasting

1hr

2hrs

- Blood Sugar 103.5

140.0

- Urine Sugar nil

nil

Urine Examination *Report Attached.*

Stools: -

X-ray Chest. P.A. View;

E.C.G. Resting :

Others :





Final Impression :

MASTER HEALTH CHECK-UP

Healthy / Fit.

ADVISED :

MEDICAL OFFICER

*Copy*

Dr. A. NITHYANATHAN, M.B.B.S.,  
Reg. No : 154399  
Duty Medical Officer  
SENTHIL MULTI SPECIALITY HOSPITAL,  
547, Perundurai Road, Erode - 638 011.

