

20.01.2024 11:50:50
BERLIN DIAGNOSTIC & DAY CARE
BARIATU
RANCHI

Normal sinus rhythm
Rightward axis
Borderline ECG

QRS 82 ms
QT / QTcBaz 338 / 422 ms
PR 146 ms
P 100 ms
RR / PP 640 / 638 ms
P / QRS / T 65 / 90 / 43 degrees

Location:
Room:
Order Number:
Indication:
Medication 1:
Medication 2:
Medication 3:

94 bpm
-- / -- mmHg

Technician:
Ordering Ph:
Referring Ph:
Attending Ph:



Dr. Krishn Murari Prasad
MBBS, D.A., Cardiology

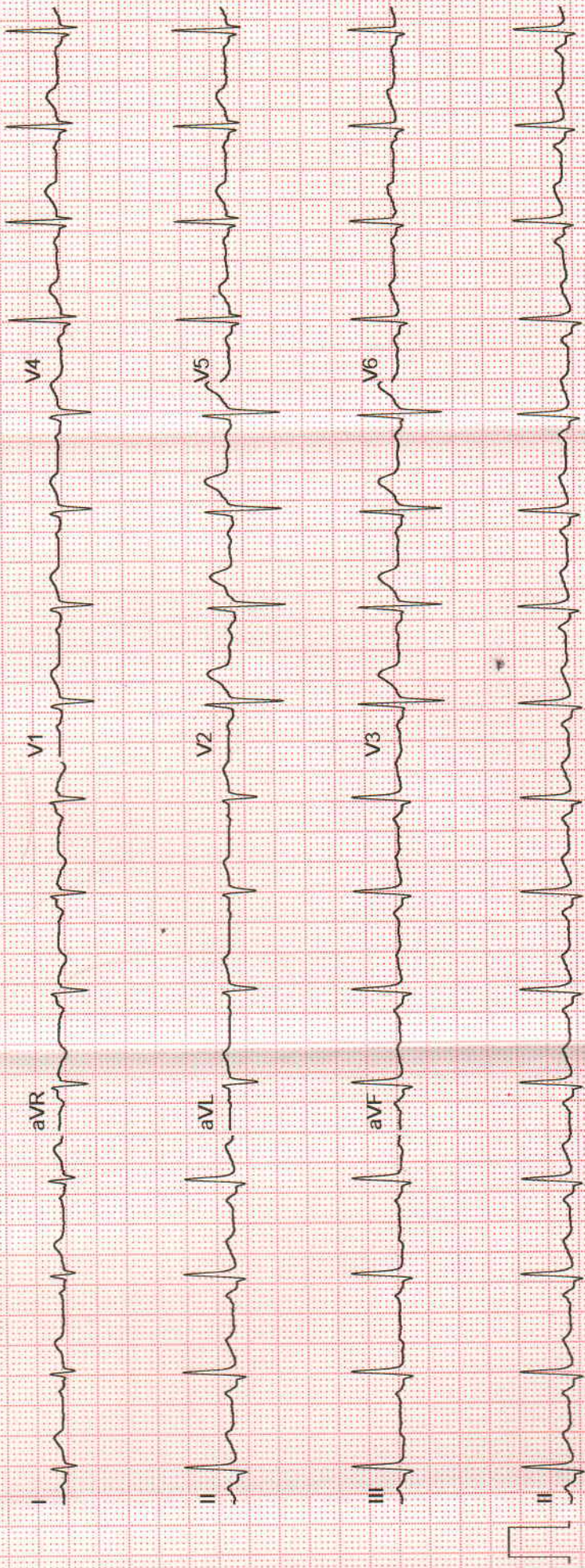



BERLIN DIAGNOSTICS & DAY CARE



Name : SUDHIR KUMAR
 Age/Gender : 38 Years/Male
 UHID : QL242245581
 Refer By :
 Wing : BERLIN GENERAL HOSPITAL RANCHI
 Client Name : BDDC - CGHS

Reg.No. : 
 240120QLBG009
 Reg.Date : 20-Jan-24 02:05 PM
 Received On : 20-Jan-24 02:05 PM
 Reported On : 22-Jan-24 01:59 PM

Test Particular	Result	Unit	Biological Reference Interval
Fasting Plasma Glucose Method: (By GOD-POD Method)	303	mg/dl	(65 - 110)
Post Prandial Plasma Glucose Method: (By GOD-POD Method)	355	mg/dl	(75 - 140)
LIPID PROFILE :-			
Serum Triglyceride Method: (By Enzymatic,end point)	168	mg/dl	(< 150)
Serum Cholesterol Method: (By Oxidase, Esterase, Peroxidase)	221	mg/dl	(125 - 200)
Serum HDLc (Direct) Method: (By PTA/MgC12, Reflectance photometry)	55.2	mg/dl	(30 - 65)
Serum LDLc (Direct) Method: (By Direct Homogeneous, Spectrophotometry)	132.2	mg/dl	(85 - 150)
VLDL	33.6	mg/dl	(5 - 40)
LDL & HDL Ratio Method: (By Calculated)	2.39		(1.5 - 3.5)
Total Cholestrol & HDL Ratio Method: (By Calculated)	4.00		Low Risk(0 - 3) High Risk(5 - 10)
LFT :-			
Serum Bilirubin (Total) Method: (By Diphylline, Diazonium Salt)	0.58	mg/dl	(0.2 - 1.3)
Serum Bilirubin (Direct) Method: (By Diphylline, Diazonium Salt)	0.20	mg/dl	(0.1 - 0.4)
Serum Bilirubin (Indirect)	0.38000	mg/dl	(0.2-1.1)
S G O T (AST) Method: By IFCC	38.6	u/l	(17 - 59)
S G P T (ALT) Method: By IFCC	24.9	u/l	(21-72)
Serum Alkaline Phosphate (ALP) Method: By IFCC	126	u/l	Adult (38 - 126)
Serum Protein Method: By Biuret Method	7.0	gm/dl	Adult(6.2 - 8.2) Children(5.6 - 8.4)
Serum Albumin Method: By BCG, Dye Binding Method	3.8	gm/dl	Newborn Children(2.4 - 4.8) Adult(3.5 - 5.0)
Serum Globulin	3.20		Adult(2.3 - 3.6)
Serum Albumin / Globulin (A / G) Method: By BCG	1.19	gm/dl	(1 - 2.3)

Scan To Verify



Print On : 22/01/24 15:26:02
 Print By : QLSR-BERLIN
 Print From: BERLIN RANCHI (BERLIN Ranchi)
 Supplied Sample

Richa Verma

Dr. Richa Verma
 MBBS, MD (Pathology)

P.T.O.



BERLIN DIAGNOSTICS & DAY CARE



Name : SUDHIR KUMAR
 Age/Gender : 38 Years/Male
 UHID : QL242245581
 Refer By :
 Wing : BERLIN GENERAL HOSPITAL RANCHI
 Client Name : BDDC - CGHS

Reg.No. : 
 240120QLBG009
 Reg.Date : 20-Jan-24 02:05 PM
 Received On : 20-Jan-24 02:05 PM
 Reported On : 21-Jan-24 01:00 PM

Test Particular	Result	Unit	Biological Reference Interval
HBA1C (Nephelometry)			
HBA1C Method: HPLC	10.6	%	Non diabetic level(< 6.0) Goal(< 7.0) Action Suggested(> 8.0)
Average Blood Glucose (eAg)	257.52	mg/dl	

Scan To Verify



Print On : 22/01/24 16:25:02
 Print By : QLSR-BERLIN
 Print From: BERLIN RANCHI [BERLIN Ranchi]
 Supplied Sample

Dr. Suchismita Panda
 MD (Biochemistry)

P.T.O.

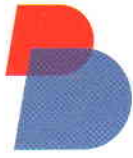

BERLIN DIAGNOSTICS & DAY CARE



Name : SUDHIR KUMAR
 Age/Gender : 38 Years/Male
 UHID : QL242245581
 Refer By :
 Wing : BERLIN GENERAL HOSPITAL RANCHI
 Client Name : BDDC - CGHS

Reg.No. : 
 240120QLBG009
 Reg.Date : 20-Jan-24 02:05 PM
 Received On : 20-Jan-24 02:05 PM
 Reported On : 22-Jan-24 01:59 PM

Test Particular	Result	Unit	Biological Reference Interval
<u>KFT</u>			
Serum Urea Method: GLDH,Kinetic Assay	28.6	mg/dl	Adult (17 - 43) New Born (8.4 - 25.8) Infant (10.8 - 38.4)
Serum Creatinine Method: Modified Jaffe, Kinetic	0.94	mg/dl	Male: (0.72-1.18) Neonate : (0.26 - 1.01) Infant { 2months - less than 3 yrs } : (0.15 - 0.37) Children { 3 yrs - less than 15 yrs } : (0.24 - 0.73)
Serum Sodium (Na+) Method: By Indirect ISE	138.5	mmol/L	(136 - 145)
Serum Potassium (K+) Method: By Indirect ISE	5.0	mmol/L	(3.5 - 5.1)
Serum Uric Acid Method: By uricase-Colorimetric	6.4	mg/dl	(3.5 - 8.5)
<u>E.S. R.</u>			
1st. Hr. E.S. R. Method: WESTEREGREN'S METHOD	14	mm	(< 20)



Print On : 22/01/24 15:25:02
 Print By : QLSR-BERLIN
 Print From: BERLIN RANCHI (BERLIN Ranchi)
 Supplied Sample

Richa Verma
Dr. Richa Verma
 MBBS, MD (Pathology)

P.T.O.



BERLIN DIAGNOSTICS & DAY CARE



Name : SUDHIR KUMAR
 Age/Gender : 38 Years/Male
 UHID : QL242245581
 Refer By :
 Wing : BERLIN GENERAL HOSPITAL RANCHI
 Client Name : BDDC - CGHS

Reg.No. : 
 240120QLBG009
 Reg.Date : 20-Jan-24 02:05 PM
 Received On : 20-Jan-24 02:05 PM
 Reported On : 22-Jan-24 01:59 PM

Test Particular	Result	Unit	Biological Reference Interval
CBC :-			
Haemoglobin Method: (By Sahli's Method)	15.3	gm%	Adult Men (13 - 18) Adult Women (11.5 - 16.5) Children (11 - 13) Children (1-6) : (12 - 14) Children (6-12) : (12 - 14)
P. C. V.	47.4	%	(35 - 45)
Total Platelet Count	3.4	Lacs Per cmm	(1.5 - 4)
Total R. B. C. Count	5.1	mill./uL	Women (4.2 - 5.4) Male (4.7 - 6.1) Children (4.6 - 4.8)
Total W. B. C. Count Method: Flow Cytometry	9,400	Per cmm	Adult :-Adult :- (4,000 - 11,000) New Born (10,000 - 26,000) (1-4) Years : (6,000 - 18,000) (5-7) Years : (5,000 - 15,000) (8-12) Years : (4,500 - 12,500)
M. C. V.	78.0	fl	(76 - 96)
MCH	29.7	pg	(22 - 32)
MCHC	32.2	g/dl	(30 - 35)
Neutrophils	60	%	(40 - 70)
Eosinophils	06	%	(0.5 - 7)
Basophils	00	%	(0 - 1)
Lymphocytes	32	%	(15 - 40)
Monocytes	02	%	(0 - 6)
Blood Grouping			
Grouping	(O)		
Rh Typing (D)	Positive		

Scan To Verify



Print On : 22/01/24 15:25:02
 Print By : QLSR-BERLIN
 Print From: BERLIN RANCHI [BERLIN Ranchi]
 Supplied Sample

Richa Verma

Dr. Richa Verma
 MBBS, MD (Pathology)

P.T.O.



BERLIN DIAGNOSTICS & DAY CARE



Name : SUDHIR KUMAR
 Age/Gender : 38 Years/Male
 UHID : QL242245581
 Refer By :
 Wing : BERLIN GENERAL HOSPITAL RANCHI
 Client Name : BDDC - CGHS

Reg.No. : 
 240120QLBG009
 Reg.Date : 20-Jan-24 02:05 PM
 Received On : 20-Jan-24 02:05 PM
 Reported On : 21-Jan-24 12:37 PM

Test Particular	Result	Unit	Biological Reference Interval
Thyroid Profile			
Thyroid Function Test [By CLIA] :-			
Tri-iodo Thyronine (T3)	1.17	ng/ml	(0.8 - 2.0) 11-15 Years (0.83 - 2.13) 1-10 Years (0.94 - 2.69) 1-12 Months (1.05 - 2.45) 1-7 Days (0.36 - 3.16) 1-4 Weeks (1.05 - 3.45)
Thyroxine (T4)	10.90	µg/dl	(5.1 - 14.1) 1-12 Months (5.9 - 16) 1-7 Days (11 - 22) 1-4 Weeks (8.2 - 17) 1-10 Years (6.4 - 15) 11-15 Years (5.5 - 12)
Thyroid Stimulating Hormone (T S H)	1.89	µIU/ml	(0.27 - 5.01) 1-4 Weeks (1 - 39) 1-7 Days (1 - 20) 1-12 Months (0.5 - 6.5) 1-10 Years (0.6 - 8)

Mild to moderate degree of elevation normal T3&T4 levels indicates impaired thyroid hormone reserves and indicates subclinical hypothyroidism.

Mild to moderate decrease with normal T3 & T4 indicates subclinical hyperthyroidism.

TSH measurement is used for screening & diagnosis of Euthyroidism, hypothyroidism & hyperthyroidism.

Suppressed TSH (< 0.01 µ IU/ml) suggests diagnosis of hyperthyroidism.

Elevated concentration of TSH (>7 µ IU/ml) suggest diagnosis of hypothyroidism.

Please correlate clinically.



Print On : 22/01/24 15:25:02
 Print By : QLSR-BERLIN
 Print From: BERLIN RANCHI [BERLIN Ranchi]
 Supplied Sample

Dr. Suchismita Panda
 MD (Biochemistry)

P.T.O.



BERLIN DIAGNOSTICS & DAY CARE



Name : SUDHIR KUMAR
 Age/Gender : 38 Years/Male
 UHID : QL242245581
 Refer By :
 Wing : BERLIN GENERAL HOSPITAL RANCHI
 Client Name : BDDC - CGHS

Reg.No. : 
 240120QLBG009
 Reg.Date : 20-Jan-24 02:05 PM
 Received On : 20-Jan-24 02:05 PM
 Reported On : 22-Jan-24 01:59 PM

Test Particular	Result	Unit	Biological Reference Interval
Gamma-Glutamyl Transferase	28.5	u/l	Male(10 - 45)

Scan To Verify



Print On : 22/01/24 15:25:02
 Print By : QLSR-BERLIN
 Print From: BERLIN RANCHI (BERLIN Ranchi)
 Supplied Sample

Richa Verma

Dr. Richa Verma
 MBBS, MD (Pathology)

P.T.O.



BERLIN DIAGNOSTICS & DAY CARE



Name : SUDHIR KUMAR
 Age/Gender : 38 Years/Male
 UHID : QL242245581
 Refer By :
 Wing : BERLIN GENERAL HOSPITAL RANCHI
 Client Name : BDDC - CGHS

Reg.No. : 
 240120QLBG009
 Reg.Date : 20-Jan-24 02:05 PM
 Received On : 20-Jan-24 02:05 PM
 Reported On : 21-Jan-24 12:37 PM

Test Particular	Result	Unit	Biological Reference Interval
P. S. A. [By ECLIA] Method: CHEMILUMINESCENCE	0.36	ng/ml	< 4.0 For Healthy Man

PSA :-

PSA is elevated in benign prostrate hypertrophy. Clinically an elevated PSA value is not of diagnostic value as a specific test for cancer and should only be used in conjunction with other clinical symptom and diagnostic procedure.

Scan To Verify



Print On : 22/01/24 15:25:02
 Print By : QLSR-BERLIN
 Print From : BERLIN RANCHI [BERLIN Ranchi]
 Supplied Sample

Dr. Suchismita Panda
 MD (Biochemistry)

P.T.O.

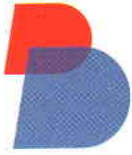

BERLIN DIAGNOSTICS & DAY CARE



Name : SUDHIR KUMAR
 Age/Gender : 38 Years/Male
 UHID : QL242245581
 Refer By :
 Wing : BERLIN GENERAL HOSPITAL RANCHI
 Client Name : BDDC - CGHS

Reg.No. : 
 240120QLBG009
 Reg.Date : 20-Jan-24 02:05 PM
 Received On : 20-Jan-24 02:05 PM
 Reported On : 22-Jan-24 02:20 PM

URINE RM

Particular	Findings	Unit	Biological Reference Interval
PHYSICAL			
Colour	Straw		
Transparency	Clear		
Deposite	Nil		
Sp Gravity	1025		
Reaction	Acidic		
CHEMICAL			
Sugar	Trace	gm%	
Protein	xx		
pH	xx		
Ketone	xx		
Blood	xx		
Albumin	Nil		
Phosphate	Nil		
MICROSCOPIC			
RBC	Nil	/HPF	
Pus Cells	2-4	/HPF	
Epith Cells	0-2	/HPF	
Bacteria	Nil		
Casts	Nil	/HPF	
Crystals	Nil	/HPF	
Yeast	Nil		
Spermatozoa	Nil	/HPF	



Print On : 22/01/24 15:25:02
 Print By : QLSR-BERLIN
 Print From : BERLIN RANCHI (BERLIN Ranchi)
 Supplied Sample

Richa Verma

Dr. Richa Verma
 MBBS, MD (Pathology)

End Of Report

KUMAR, MR. SUDHIR
Patient ID 202420019
20.01.2024
12:11:59pm

12-Lead Report
PRETEST
SUPINE
00:40
98 bpm
130/90 mmHg

BRUCE
0.0 km/h
0.0 %

BERLIN DIAGNOSTICS AND DAY CARE
Measured at 60ms Post J (10mm/mV)
Auto Points

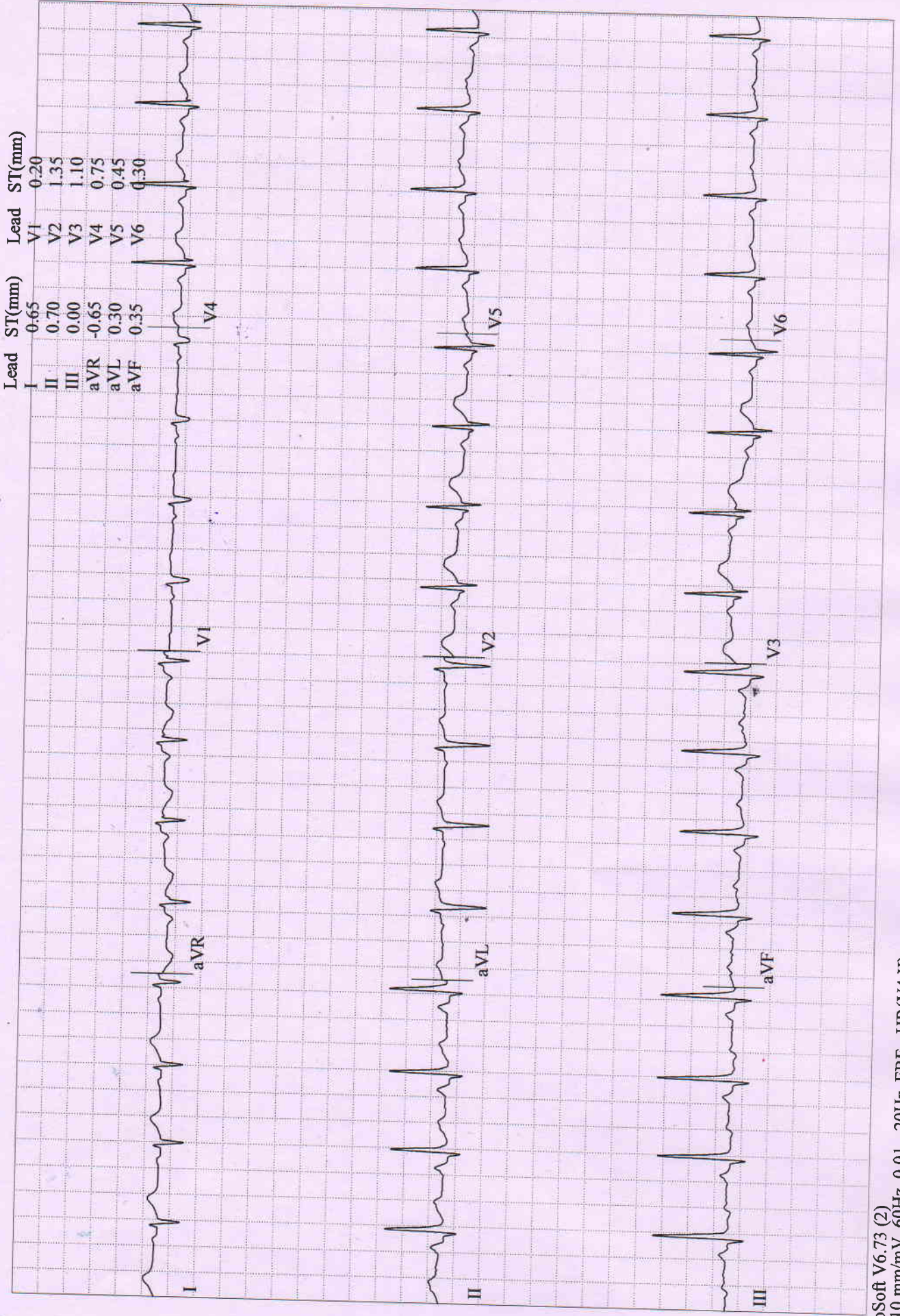

KUMAR, MR. SUDHIR
Patient ID 202420019
20.01.2024
12:12:17pm

12-Lead Report
PRETEST
STANDING
00:57

100 bpm
130/90 mmHg

BERLIN DIAGNOSTICS AND DAY CARE
Measured at 60ms Post J (10mm/mV)
Auto Points

BRUCE
0.0 km/h
0.0 %

Lead	ST(mm)	Lead	ST(mm)
I	0.50	V1	0.20
II	0.65	V2	1.25
III	0.10	V3	1.05
aVR	-0.55	V4	0.70
aVL	0.20	V5	0.45
aVF	0.35	V6	0.30

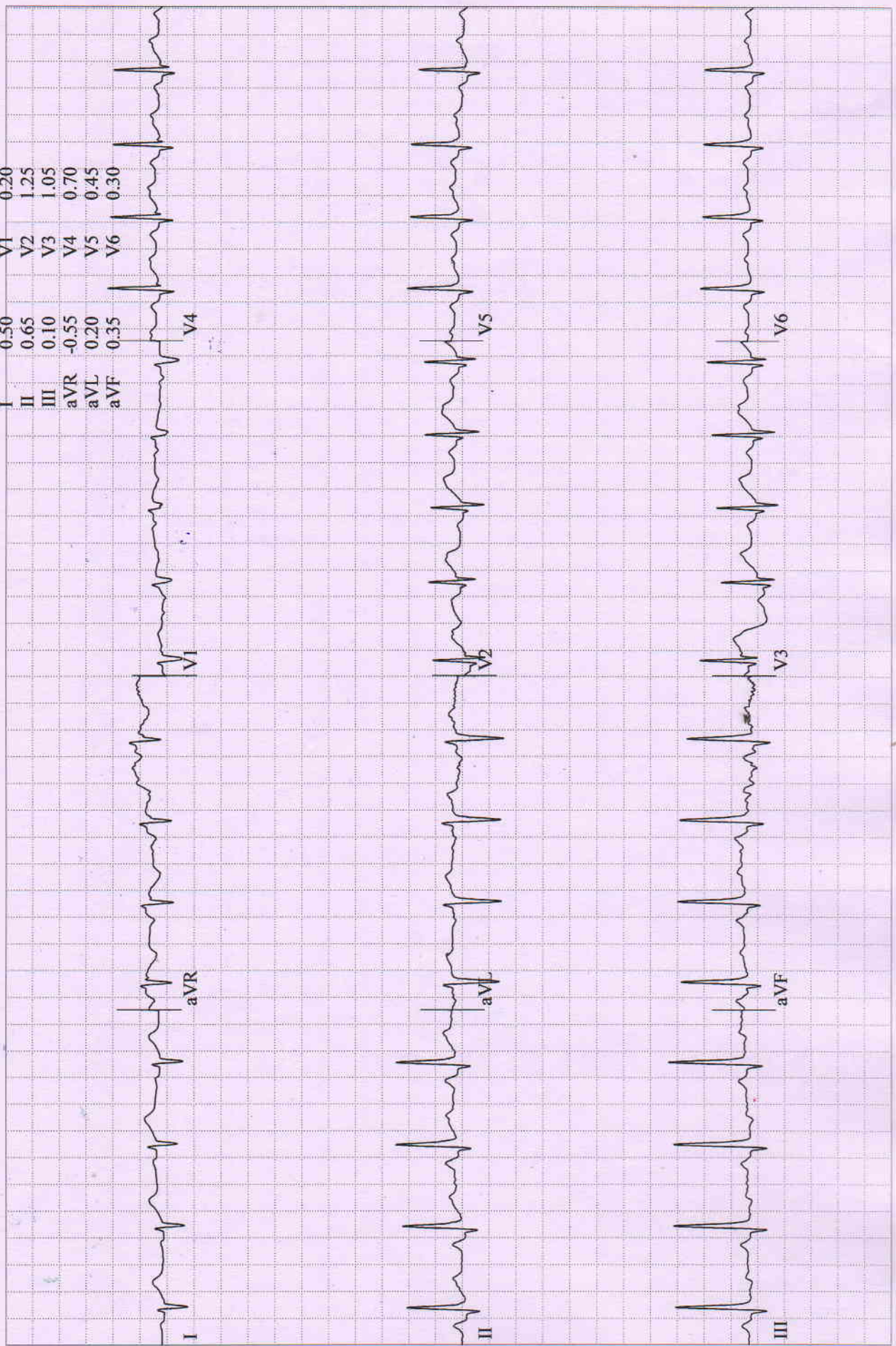

KUMAR, MR. SUDHIR
Patient ID 202420019
20.01.2024
12:12:35pm

12-Lead Report
PRETEST
HYPERV.
01:15

100 bpm
130/90 mmHg

BERLIN DIAGNOSTICS AND DAY CARE
Measured at 60ms Post J (10mm/mV)
Auto Points

BRUCE
0.0 km/h
0.0 %

Lead ST(mm) Lead ST(mm)

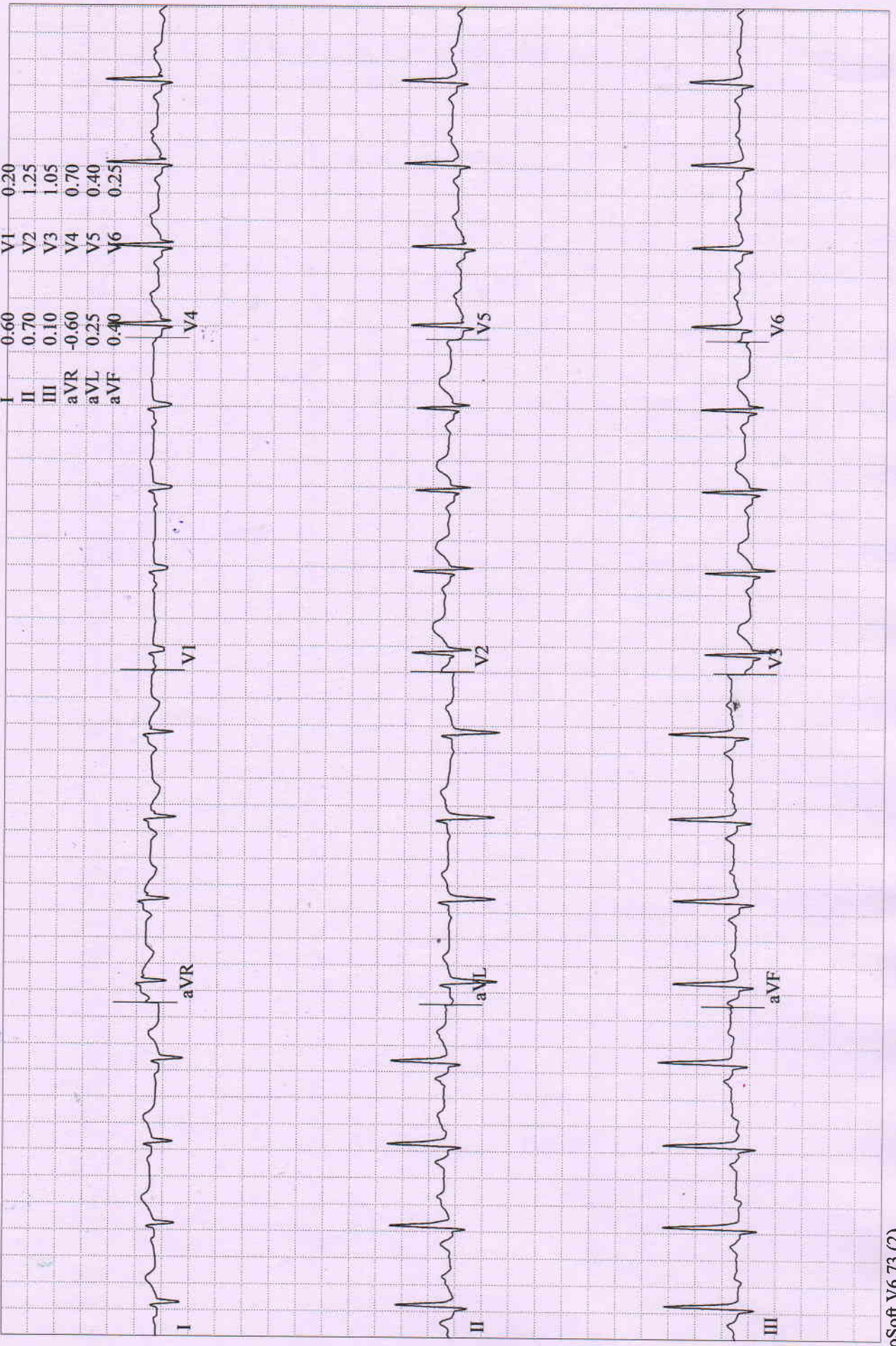

KUMAR, MR. SUDHIR
Patient ID 202420019
20.01.2024
12:12:50pm

12-Lead Report
PRETEST
WARM-UP
01:30

96 bpm
130/90 mmHg

BERLIN DIAGNOSTICS AND DAY CARE
Measured at 60ms Post J (10mm/mV)
Auto Points

BRUCE
0.0 km/h
0.0 %

Lead	ST(mm)	Lead	ST(mm)
I	0.60	V1	0.20
II	0.65	V2	1.25
III	0.10	V3	1.05
aVR	-0.65	V4	0.70
aVL	0.20	V5	0.40
aVF	0.40	V6	0.30

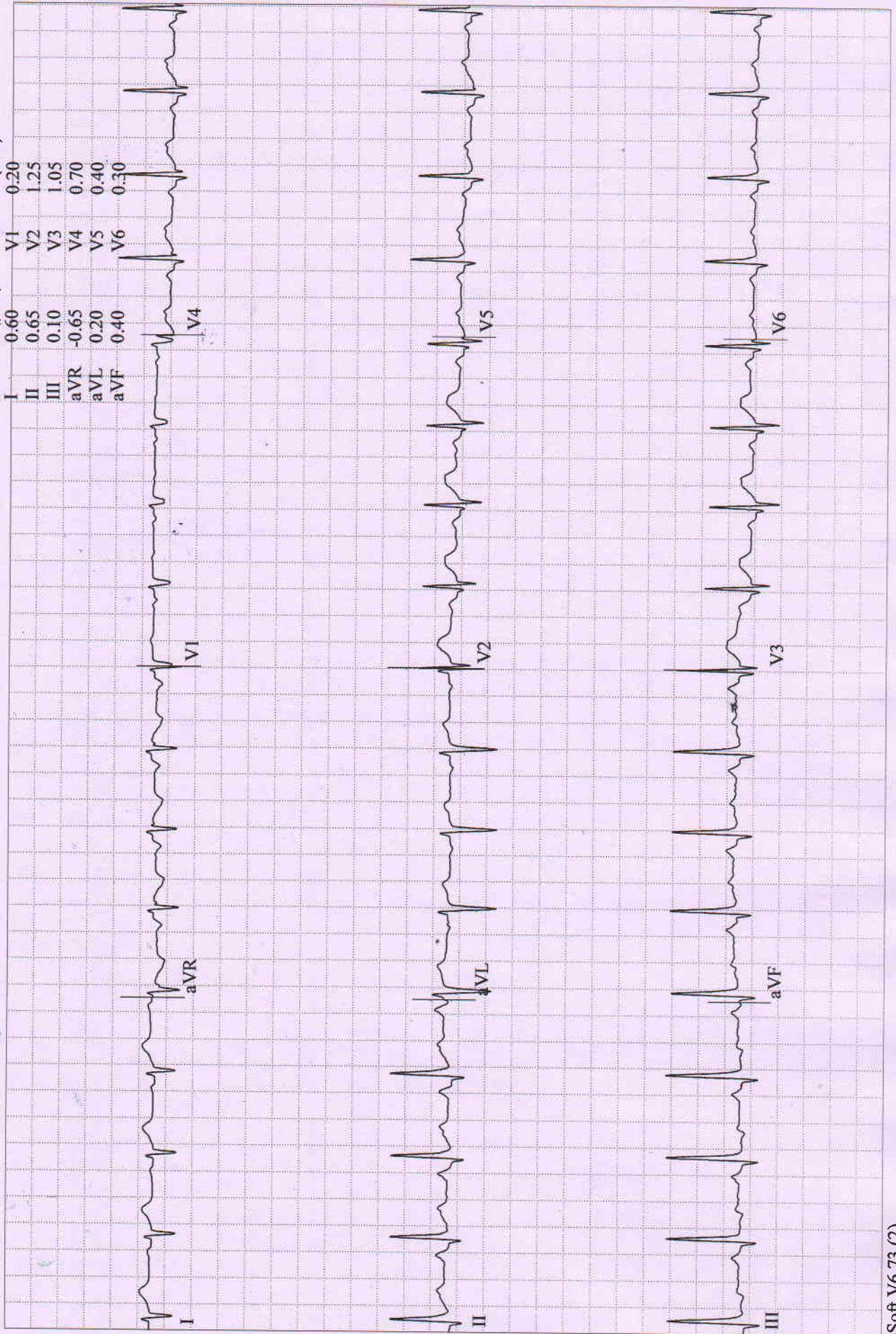

BRUCE
2.7 km/h
10.0 %

KUMAR, MR. SUDHIR
Patient ID 202420019W
20.01.2024
12:15:54pm

151 bpm
136/94 mmHg

EXERCISE
STAGE I
02:50

Lead
ST Level (mm)
ST Slope (mV/s)

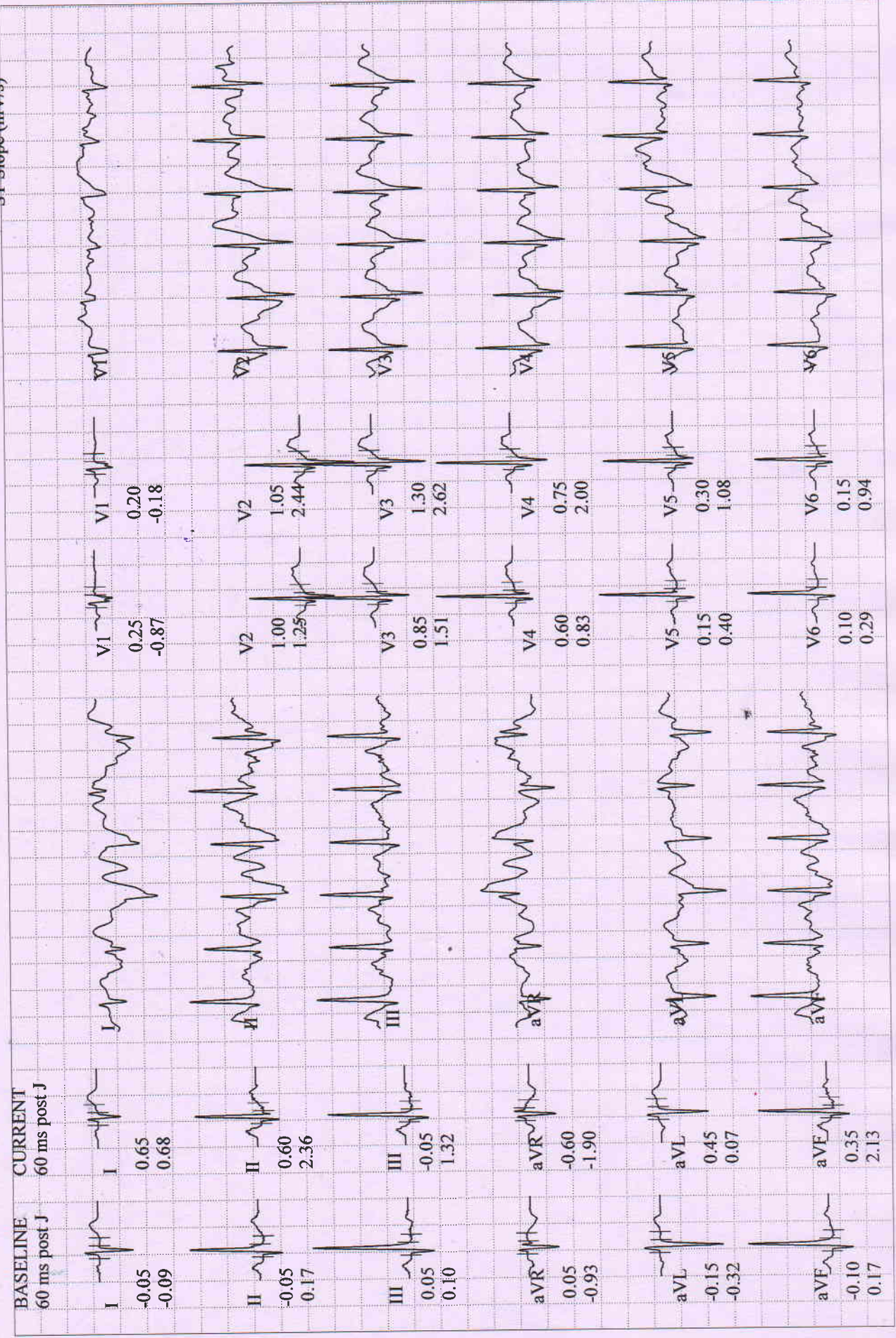

KUMAR, MR. SUDHIR
 Patient ID 202420019
 20.01.2024
 12:17:57pm

12-Lead Report (PEAK EXERCISE)
 EXERCISE
 STAGE 2
 04:48

166 bpm
 140/100 mmHg

BERLIN DIAGNOSTICS AND DAY CARE
 Measured at 60ms Post J (10mm/mV)
 Auto Points

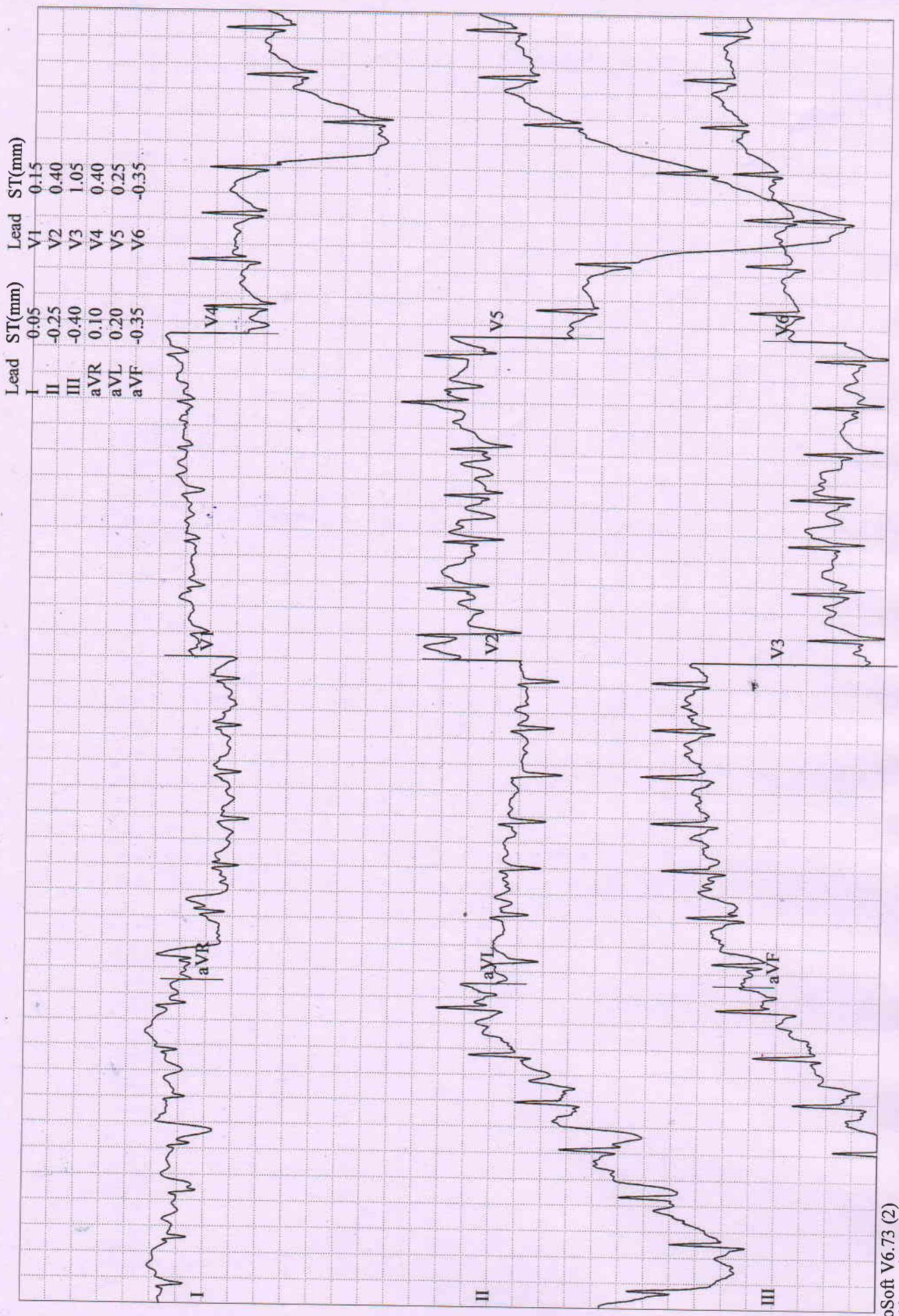

KUMAR, MR. SUDHIR
 Patient ID 202420019
 20.01.2024
 12:18:41pm

Comparative Medians Report
 RECOVERY
 #1
 00:50

153 bpm
 136/98 mmHg

BRUCE
 0.0 km/h
 0.0 %

BERLIN DIAGNOSTICS AND DAY CARE

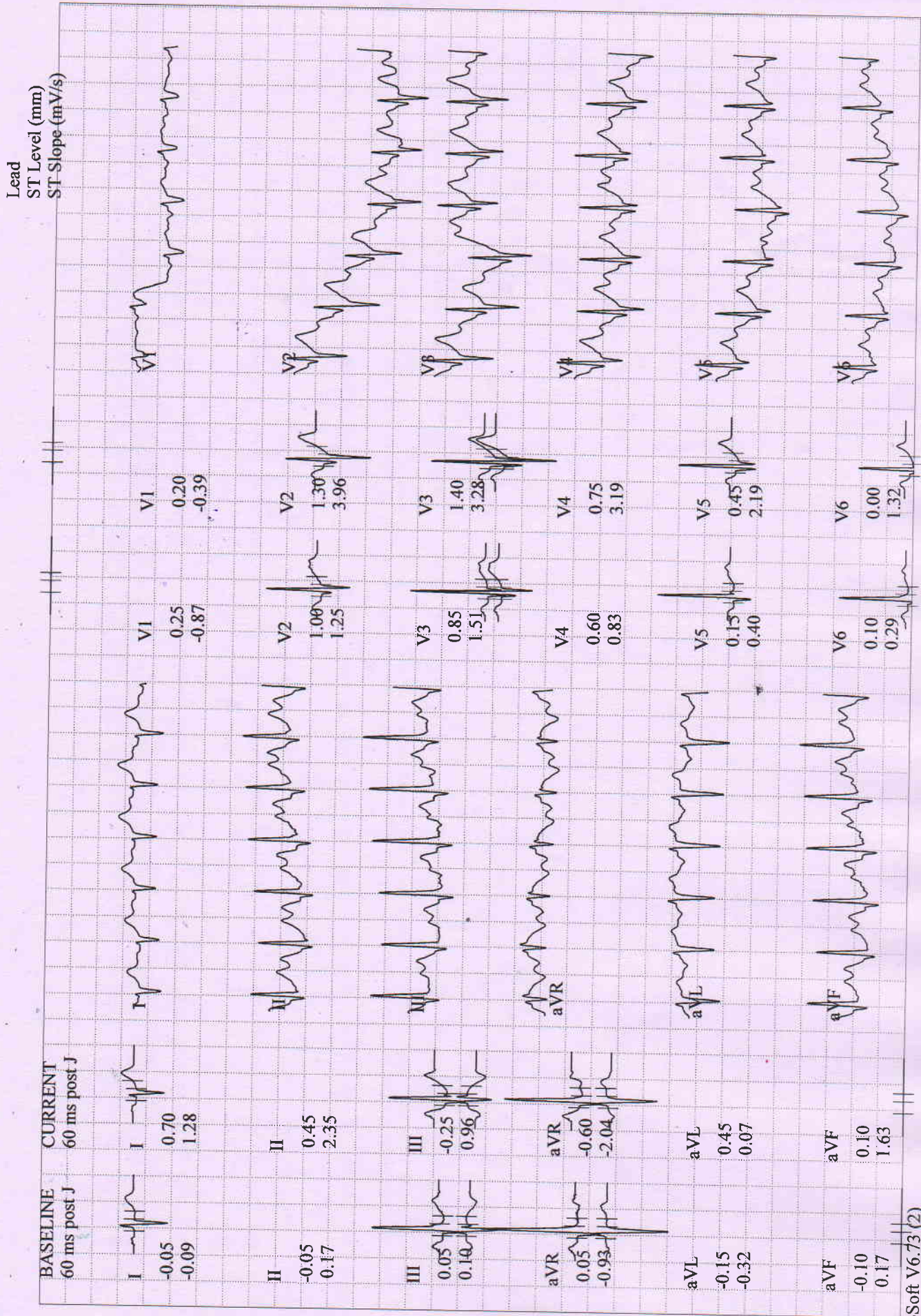

KUMAR, MR. SUDHIR
 Patient ID 202420019
 20.01.2024
 12:19:55pm

127 bpm
 134/94 mmHg

Comparative Medians Report

RECOVERY
 #1
 02:04

BRUCE
 0.0 km/h
 0.0 %

BERLIN DIAGNOSTICS AND DAY CARE

Lead
 ST Level (mm)
 ST-Slope (mV/s)

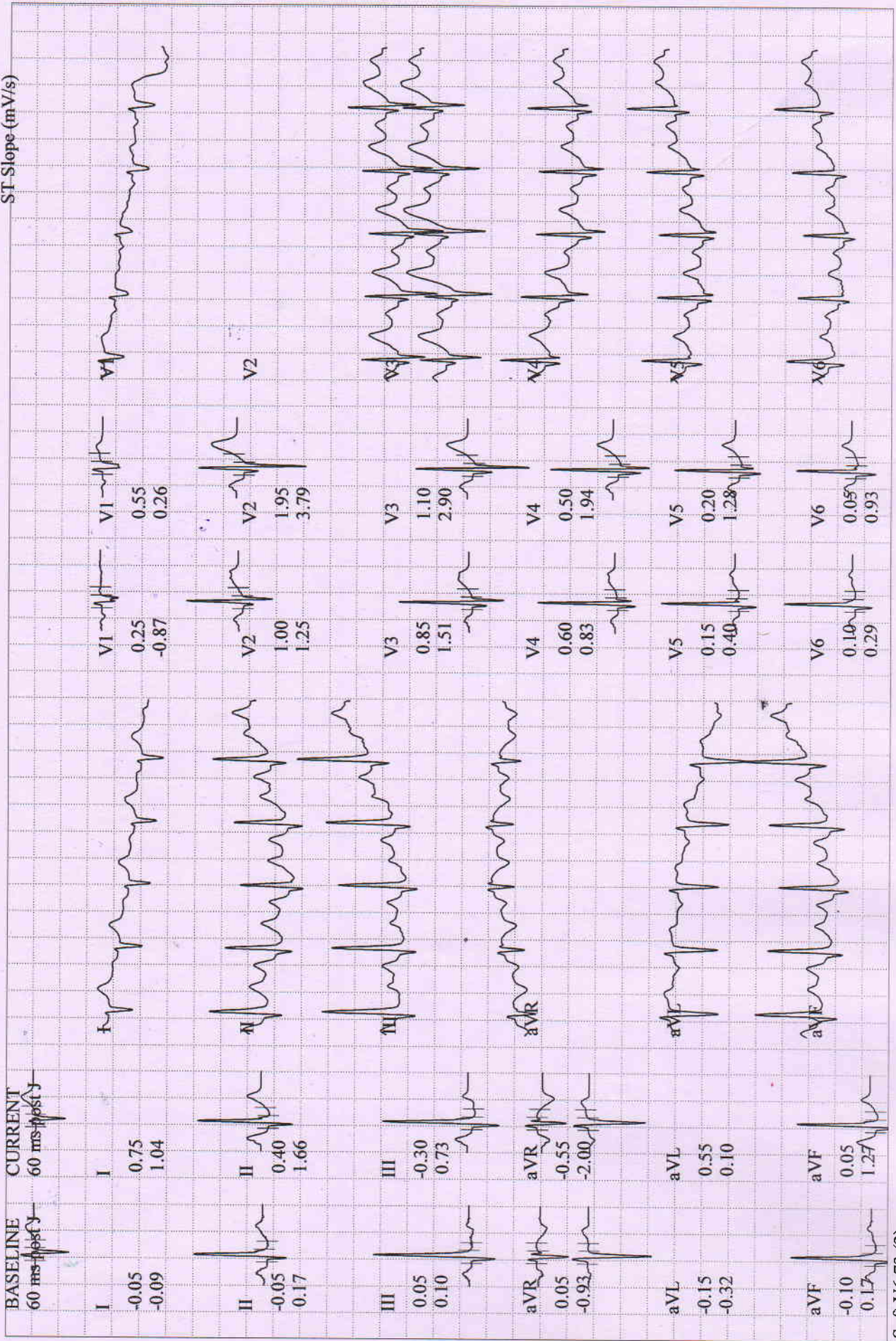

BRUCE
0.0 km/h
0.0 %

RECOVERY
#1
02:40

131 bpm
130/90 mmHg

KUMAR, MR. SUDHIR
Patient ID 202420019
20.01.2024
12:20:31pm

Lead
ST Level (mm)
ST Slope (mV/s)

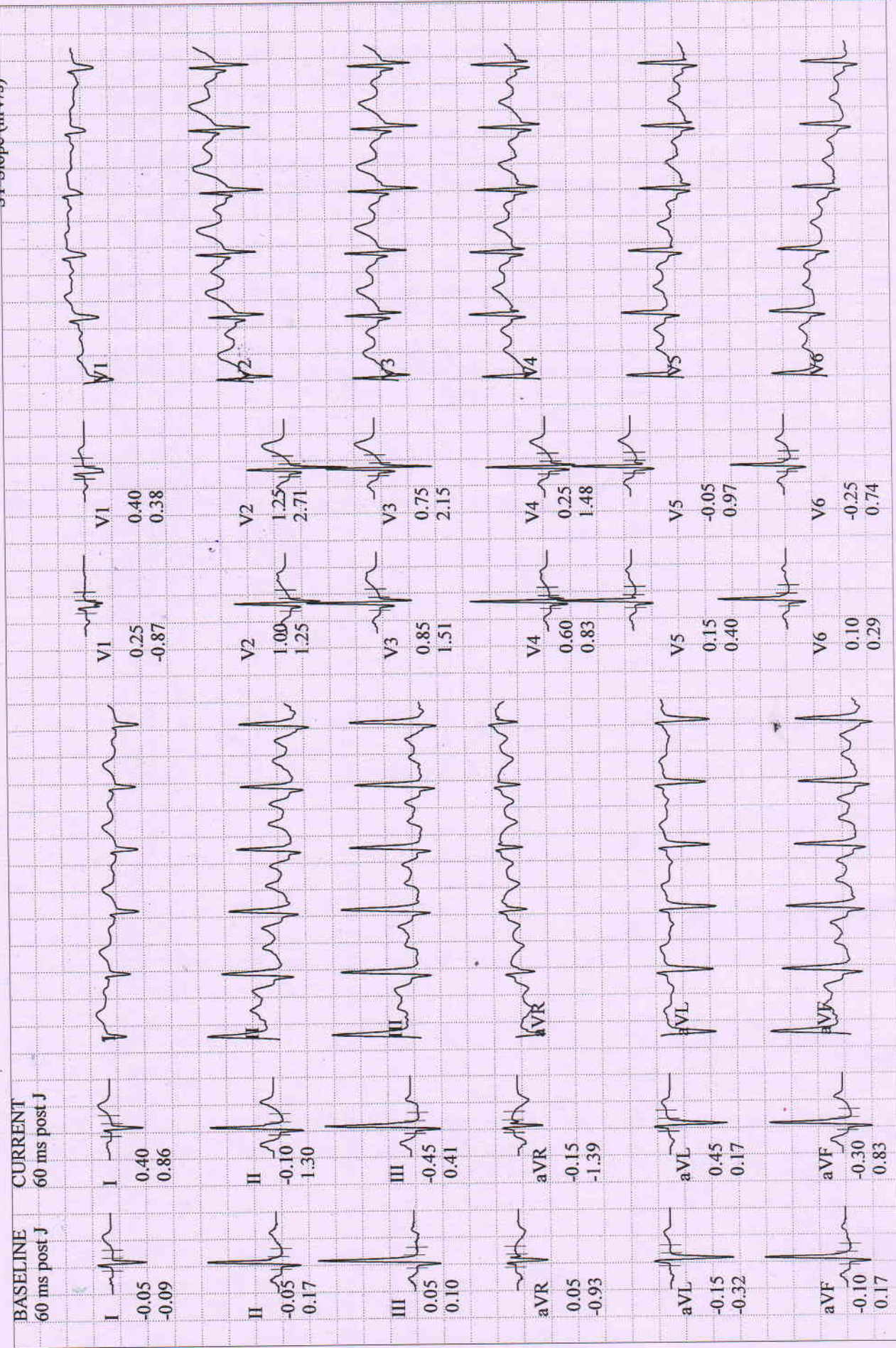

KUMAR, MR. SUDHIR

Patient ID 202420019

20.01.2024

12:11:14pm

BASELINE EXERCISE	MAX. ST EXERCISE	PEAK EXERCISE	TEST END RECOVERY	BASELINE EXERCISE	MAX. ST EXERCISE	PEAK EXERCISE	TEST END RECOVERY
0:01 115 bpm 130/90 mmHg	3:30 160 bpm 140/100 mmHg	4:48 166 bpm 140/100 mmHg	2:43 130 bpm 130/90 mmHg	0:01 115 bpm 130/90 mmHg	3:30 160 bpm 140/100 mmHg	4:48 166 bpm 140/100 mmHg	2:43 130 bpm 130/90 mmHg
I -0.05 mm -0.09 mV/s	I 0.90 1.15	I 0.15 2.09	I 0.45 0.93	V1 0.25 -0.87	V1 0.45 0.00	V1 -0.25 -0.54	V1 0.35 0.32
II -0.05 0.17	II -0.30 1.00	II -0.20 3.27	II -0.05 1.28	V2 1.00 1.25	V2 0.90 1.69	V2 -0.25 1.53	V2 1.25 2.79
III 0.05 0.10	III -1.05 -0.40	III -0.70 0.73	III -0.45 0.31	V3 0.85 1.51	V3 1.10 3.00	V3 0.55 2.58	V3 0.80 2.22
aVR -0.05 -0.93	aVR -0.30 -1.20	aVR -0.05 -2.94	aVR -0.15 -1.40	V4 0.60 0.83	V4 0.35 2.44	V4 -0.15 2.13	V4 0.20 1.49
aVL -0.15 -0.32	aVL 1.15 0.83	aVL 0.25 0.22	aVL 0.45 0.14	V5 0.15 0.40	V5 0.40 1.77	V5 -0.50 1.88	V5 -0.05 1.07
aVF -0.10 0.17	aVF -0.60 0.14	aVF -0.50 1.82	aVF -0.25 0.80	V6 0.10 0.29	V6 0.05 1.25	V6 -0.60 1.14	V6 -0.20 0.72

Patient ID 202420019
 20.01.2024 Male 166 cm 64.2 kg
 12:11:14pm 38yrs Asian
 Meds:

BRUCE: Total Exercise Time 04:47
 Max HR: 166 bpm 91% of max predicted 182 bpm HR at rest: 109
 Max BP: 140/100 mmHg BP at rest: 130/90 Max RPP: 23240 mmHg*bpm
 Maximum Workload: 7.00 METS
 Max. ST: -1.05 mm, 0.00 mV/s in III; EXERCISE STAGE 2 03:30
 Arrhythmia: A:8, PVC:8
 ST/HR index: 1.01 μ V/bpm

Reasons for Termination: Target heart rate achieved

Summary: Functional Capacity: normal. HR Response to Exercise: appropriate. BP Response to Exercise: appropriate response. Chest Pain: none.

Conclusion:

(-ve) TMT = no more change - Annual Study

Test Reason:
 Medical History:

Ref. MD: Ordering MD:
 Technician: Test Type:
 Comment:

DR. R.K. CHATURVEDI
 M.B.B.S.MID (N.MED)
 DIP. CARDIOLOGY

Handwritten signature and date: 20/01/24

Phase Name	Stage Name	Time in Stage	Speed (km/h)	Grade (%)	Workload (METS)	HR (bpm)	BP (mmHg)	RPP (mmHg*bpm)	VE (/min)	ST Level (III mm)	Comment
PRETEST	SUPINE	00:48	0.00	0.00	1.0	97	130/90	12610	0	0.05	
	STANDING	00:13	0.00	0.00	1.0	100	130/90	13000	0	0.10	
	HYPERV.	00:22	0.00	0.00	1.0	98	130/50	12810	0	0.10	
	WARM-UP	00:31	1.60	0.00	1.3	115	130/90	14950	0	0.00	
EXERCISE	STAGE 1	03:00	2.70	10.00	4.6	151	136/94	20536	1	-0.20	
	STAGE 2	01:48	4.00	12.00	7.0	166	140/100	23240	2	-0.70	
RECOVERY		02:43	0.00	0.00	1.0	129	130/90	16770	0	-0.45	

BERLIN
 DIAGNOSTICS & DAY CARE
 R. K. CHATURVEDI
 MBBS, MD (N. Medicine)
 AIIMS New Delhi, Fellowship from Houston University, USA
 Reg. No. - 62434 (Bihar)



Patient Name	MR. SUDHIR KUMAR	Requested By	MEDIWHEEL
MRN	BER/2024/OPD20019	Procedure Date	20.01.2024
Age/Sex	38Y/MALE	Hospital	BERLIN DIAGNOSTICS & DAY CARE

USG WHOLE ABDOMEN

Liver : The liver is enlarged in size (16.8 cm). It reveals diffuse fatty infiltration. No obvious focal lesion is seen. The intra and extra hepatic biliary passage are not dilated. The portal vein is normal in caliber at the porta hepatis.

Gall bladder : The gall bladder is normal in size, has normal wall thickness with no evidence of calculi.

CBD : The CBD is of normal caliber.

Pancreas : The pancreas is normal in size and echogenicity with distinct outline. No obvious focal lesion is seen.

Kidneys : Both kidneys were normal in position:

Right kidney measures 8.6 cm

Left Kidney measures 9.4 cm

The renal cortical thickness and corticomedullary differentiation were adequate on both sides. No evidence of renal calculus or hydronephrosis seen on either sides.

Spleen : The spleen is normal in size and echogenicity.

Urinary Bladder : The urinary bladder is normal in size. Its walls show a smooth outline. There is no evidence of any intraluminal or perivesical abnormality.

Prostate : The prostate is normal in size, measures (14.8 gm) and shows normal parenchymal echogenicity.

No significant probe tenderness in RIF.

No evidence of pleural effusion on either side.

No evidence of ascites or lymphadenopathy seen.

IMPRESSION : ENLARGED GRADE – II FATTY LIVER.

Please correlate clinically.

Dr. Ambuj Srivastav
M.D. Consultant Radiologist.

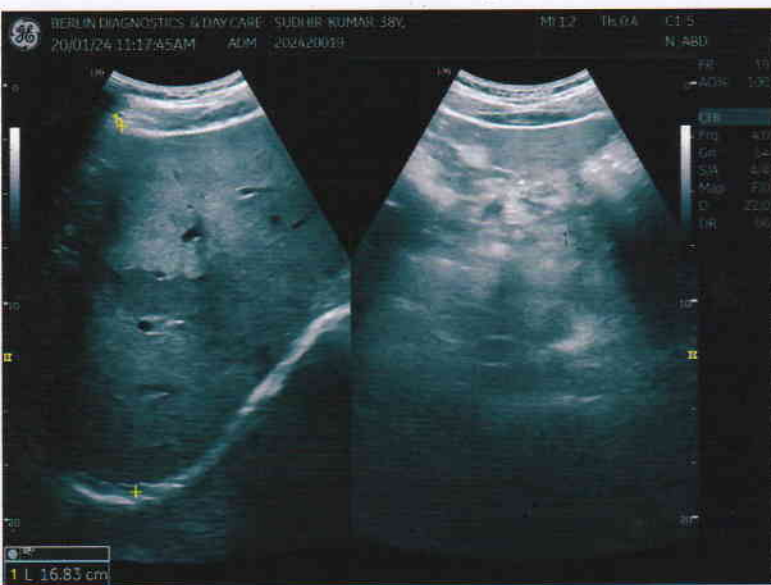



PATIENT NAME	MR. SUDHIR KUMAR	PATIENT ID	BER/ 202420019
AGE	38Y	SEX	Male
REF. PHY.	MEDIWHEEL	STUDY DATE	20-Jan-2024

X RAY CHEST PA VIEW

FINDINGS:

Both lung fields are clear.

Both costophrenic angles appear normal.

The tracheal lucency is centrally placed.

The mediastinal and diaphragmatic outlines appear normal.

The heart shadow is normal.

The bony thoracic cage and soft tissues are normal.

IMPRESSION:

1. The study is within normal limits.

V.S. Sai Naren

Dr Sai Naren
Consultant Radiologist
MBBS, MD
Regn No: 2017/08/3835

Dr Sai Naren
20th Jan 2024

BERLIN DIAGNOSTICS & DAY CARE, BARIATU ROAD, RAJNCHI.
SUDHIR KUMAR AGE 38Y/M MEDIMHEEL BER/1505450019 CHEST PA VIEW 5010115054

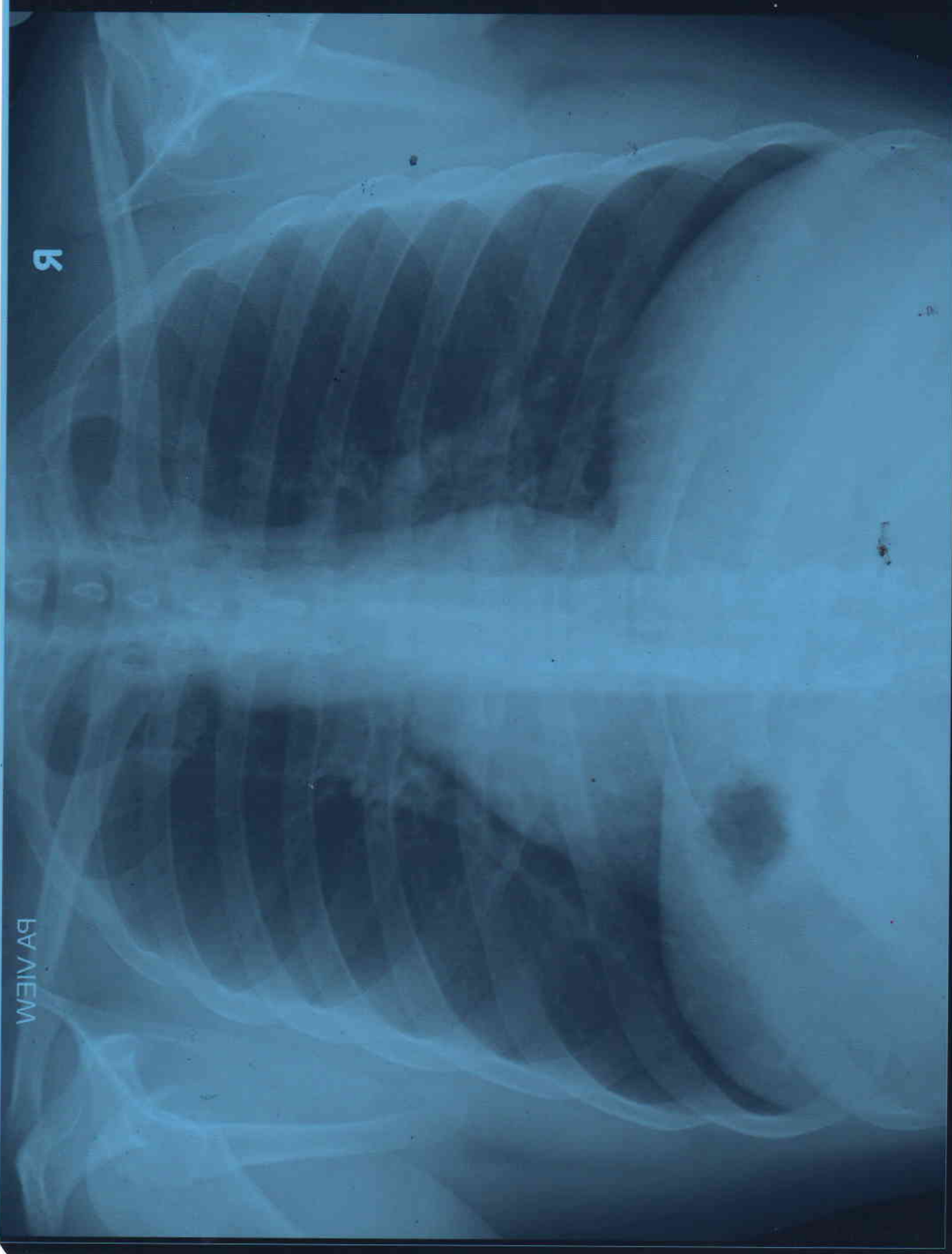

R

PA VIEW