

9

49

भारत सरकार
GOVERNMENT OF INDIA





रेखा आनंद
Rekha Anand

जन्म वर्ष / Year of Birth : 1974
महिला / Female



9998 1681 7408

आधार — आम आदमी का अधिकार

भारतीय विशिष्ट पहचान प्राधिकरण
UNIQUE IDENTIFICATION AUTHORITY OF INDIA





पता: W/O हर्य आनंद, ए - 4/ सी - 26,
सेंट फ्रांसिस स्कूल के पास, जानकपुरी,
पश्चिमी दिल्ली, दिल्ली, 110058

Address: W/O Harsh Anand, A - 4/
C - 26, NEAR ST. FRANCIS
SCHOOL, JANAK PURI, West
Delhi, Delhi, 110058

1947
1800 180 1947

help@uidai.gov.in

www.uidai.gov.in

P.O. Box No.1947,
Bengaluru-560 001

MALIK RADIX HEALTH CARE PVT. LTD.

C-217, C-218, Nirman Vihar,
Delhi-110092
Ph.: 011-49287456, 011-61381379
Regd. No. 607

Rekha Anand

ID: 9599411523

7-Mar-2024 9:46:05

ID: 9599411523

MAC600 1.02

Female

49 years

Vent. rate 85 bpm
QRS duration 84 ms
QT/QTc 408/485 ms
PR interval 138 ms
P duration 106 ms
RR interval 705 ms
P-R-T axes 47 0 32

MAC600 1.02

85 bpm

50Hz

10.0 mm/mV

25.0 mm/s

0.16-20Hz

↑ by 2.5s + 1 rhythm Id

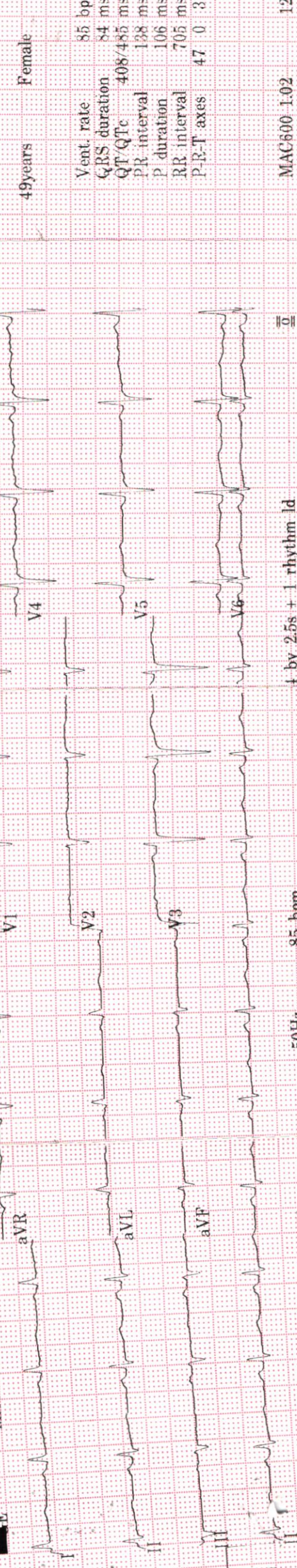

12SL™ v239



Echocardiogram Report

Patient Name	MRS. REKHA ANAND
Date of Test	07/03/2024
Age	49 YRS/ FEMALE
Ref. by	MEDIWHEEL

Dimensions	Result	Normal Range
AO (ed)	2.6 cm	(2.1 -3.7cm)
LA (es)	2.8 cm	(2.1 -3.7cm)
RVID (ed)	2.2 cm	(1.1-3.0cm)
LVID (ed)	3.5 cm	(3.6 – 5.5 cm)
LVID (es)	2.5 cm	(2.3-3.9cm)
IVS (ed)	1.0 cm	(0.6 – 1-2 cm)
LVPW (ed)	1.1 cm	(0.6 – 1-2 cm)
EF	56 %	
FS	28 %	(28 % - 42 %)

Impression

- NO REGIONAL WALL MOTION ABNORMALITY SEEN.
- LVEF= 56 %
- NORMAL CHAMBER DIMENSIONS.
- STAGE I LV DISTOLIC DYSFUCTION.
- TRACE AORTIC REGURGITATION.
- MILD TRICUSPID REGURGITATION. NORMAL PA PRESSURE.
- NO INTRA CARDIAC CLOT/MASS/ VEGETATION/PERICARDIAL EFFUSION SEEN.

Dr. Sheikh Nazir Ahmed
M.D. "Physician" PGDCC
(Consultant Non – Invasive Cardiologist)

Facilities Available

- Multispeciality Hospital - 24 Hours Emergency - X-Ray/ ECG/ Ultrasound/ CT Scan - Dental- Fully Equipped Operation Theatre
- Fully Functional Lab - 24/7 Casualty/ ICU-Nursery 24/7 Pharmacy - Labour Room - All Speciality OPD - Laproscopic Surgery - ECHO - Plastic Surgery

Malik Radix HealthCare.

ELECTROCARDIOGRAM

Name: MRS. REKHA ANAND

Age & Sex: 49 YR/ FEMALE

Ref By: VISIT HEALTH

Date: 07/03/2024

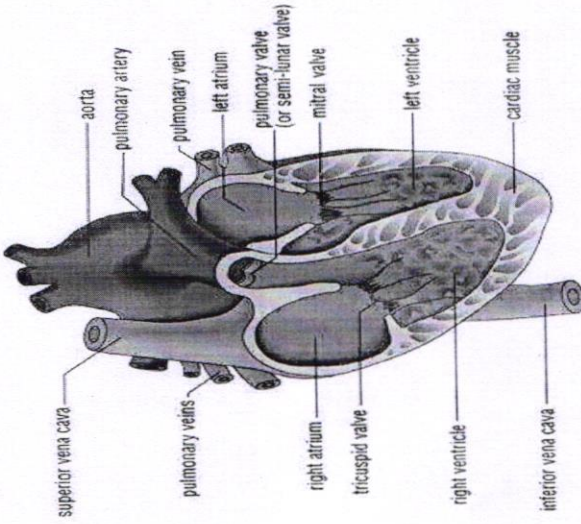

EKG FINDINGS:

Rate 85 bpm Rhythm Sinus Mechanism Normal

Axis Normal P Wave Normal PR Interval 0.13/Sec

QRS Complex Normal QT Interval Normal Q Wave Normal

ST Segment Normal T Wave Normal

Conclusion Sinus Rhythm, Normal Axis, WNL.

Doctors Signature

Dr. SHEIKH NAZIR AHMED

M.D. "Physician"

PGDCC

DMC-46499



LAB REPORT

Reg. Date	07/03/2024	Patient Id	2403070002	DOB.	
Name	MRS. REKHA ANAND	Gender	F	Perm. ID	
Age	49 Yrs.	Panel	MEDIWHEEL	Reported	07/03/2024 16:36:29
Ref. By	BOB				

Test Name	Result	Units	Ref. Range
-----------	--------	-------	------------

MEDIWHEEL COM PLUS VIT (F)

HAEMATOLOGY

COMPLETE HAEMOGRAM

HAEMOGLOBIN (HB%)	12.3	gm/dl	12 - 15
TOTAL LEUCOCYTE COUNT (TLC)	8,700	/cumm	4000 - 11000
<u>DIFFERENTIAL LEUCOCYTE COUNT (DLC)</u>			
NEUTROPHIL	52	%	40 - 80
LYMPHOCYTE	38	%	28 - 55
MONOCYTE	04	%	02 - 10
EOSINOPHIL	06	%	01 - 06
BASOPHIL	00	%	0 - 0
ESR (WESTGREN'S METHOD)	20	mm/1st hr.	0 - 15
R B C COUNT	4.25	Millions/cmm	4.247 - 5.4
P.C.V / HAEMATOCRIT	37.5	%	35 - 45
M C V	88.2	fl.	80 - 100
M C H	28.9	Picogram	27.0 - 31.0
M C H C	32.8	gm/dl	33 - 37
PLATELET COUNT	2.56	Lakh/cu mm	1.50 - 4.50

Urine Routine Examination

PHYSICAL EXAMINATION

QUANTITY	40	ml.	
COLOUR	Pale Yellow		Pale Yellow
TRANSPARENCY	Clear		
SPECIFIC GRAVITY	1.015		
PH	6.0		

Checked by : _____
Page 1 Contd...2

If test results are alarming or unexpected, patient is advised to contact the laboratory immediately for possible remedial action.

Facilities Available

- Multispeciality Hospital - 24 Hours Emergency - X-Ray/ ECG/ Ultrasound/ CT Scan - Dental- Fully Equipped Operation Theatre
- Fully Functional Lab - 24/7 Casualty/ ICU-Nursery 24/7 Pharmacy - Labour Room - All Speciality OPD - Laproscopic Surgery -
ECHO - Plastic Surgery



LAB REPORT

Reg. Date	07/03/2024	Patient Id	2403070002	DOB.	
Name	MRS. REKHA ANAND	Gender	F	Perm. ID	
Age	49 Yrs.	Panel	MEDIWHEEL	Reported	07/03/2024 16:36:29
Ref. By	BOB				

Test Name	Result	Units	Ref. Range
CHEMICAL EXAMINATION			
ALBUMIN	Nil		
SUGAR	Nil		
MICROSCOPIC EXAMINATION			
PUS CELLS	2-3	/HPF	
RBC'S	Nil	/HPF	
CASTS	Nil		
CRYSTALS	NIL		
EPITHELIAL CELLS	1-2	/HPF	
BACTERIA	Nil		
OTHERS	Nil		
BLOOD GROUP ABO	" A "		
RH TYPING	Positive		
BLOOD SUGAR FASTING	100.10	mg/dl	70 - 100
<u>THYROID PROFILE</u>			
Free T3 ELFA	3.26	ng/ml	02 - 04
Free T4 ELFA	2.01	ug/dl	0.8 - 2.7
TSH Serum/ELFA	3.400	uIU/ml	0.25 - 5.50 uIU/ml

Interpretation

Clinical Use

- Diagnose Hypothyroidism and Hyperthyroidism
- Monitor T4 replacement or T4 suppressive Therapy

Checked by : -----
Page 2 Contd...3

If test results are alarming or unexpected, patient is advised to contact the laboratory immediately for possible remedial action.

Facilities Available

- Multispeciality Hospital - 24 Hours Emergency - X-Ray/ ECG/ Ultrasound/ CT Scan - Dental- Fully Equipped Operation Theatre
- Fully Functional Lab - 24/7 Casualty/ ICU-Nursery 24/7 Pharmacy - Labour Room - All Speciality OPD - Laproscopic Surgery - ECHO - Plastic Surgery



LAB REPORT

Reg. Date	07/03/2024	Patient Id	2403070002	DOB.	
Name	MRS. REKHA ANAND	Gender	F	Perm. ID	
Age	49 Yrs.	Panel	MEDIWHEEL	Reported	07/03/2024 16:36:29
Ref. By	BOB				

Test Name	Result	Units	Ref. Range
<p>● Quantify TSH levels in the subnormal range</p> <p>Increased Levels : Primary Hypothyroidism Subclinical Hypothyroidism, TSH dependent, Thyroid Hormone Resistance.</p> <p>Decreased Levels : Grave's Disease, Autonomous Thyroid Hormone Secretion, TSH Deficiency</p>			

LIPID PROFILE

TOTAL CHOLESTEROL	181.10	mg/dL	130.0 - 200.0 (<200)
TRIGLYCERIDES	89.30	mg/dL	80.5 - 150.0 (<150)
H D L CHOLESTEROL DIRECT	39.93	mg/dL	42.0 - 60.0 (<40->59)
V L D L	17.9	mg/dL	4.0 - 30. (23-45)
L D L CHOLESTEROL	123.3	mg/dL	50.0 - 150.0 (50-150)
TOTAL CHOLESTEROL / HDL RATIO	4.5		3.3 - 5.1
LDL / HDL CHOLESTEROL RATIO	3.1		1.5 - 3.5
SERUM URIC ACID	4.45	mg/dl	2.4 - 6.0
BLOOD UREA NITROGEN (BUN)	14.52	mg/dl	6.0 - 21.0
SERUM CREATININE	1.00	mg/dl	0.6 - 1.2
BUN/CREAT RATIO	14.52	mg/dl	10 - 20

LIVER FUNCTION TEST (LFT)

BILIRUBIN TOTAL	0.99	mg/dl	0.2 - 1.2
CONJUGATED (D. BILIRUBIN)	0.17	mg/dl	0.00 - 0.3
UNCONJUGATED (I.D. BILIRUBIN)	0.82	mg/dl	0.2 - 0.9
SGOT / AST	40.60	IU/L	0 - 35

Checked by : _____
Page 3 Contd...4

If test results are alarming or unexpected, patient is advised to contact the laboratory immediately for possible remedial action.

Facilities Available

- Multispeciality Hospital - 24 Hours Emergency - X-Ray/ ECG/ Ultrasound/ CT Scan - Dental- Fully Equipped Operation Theatre
- Fully Functional Lab - 24/7 Casualty/ ICU-Nursery 24/7 Pharmacy - Labour Room - All Speciality OPD - Laproscopic Surgery -
ECHO - Plastic Surgery



LAB REPORT

Reg. Date	07/03/2024	Patient Id	2403070002	DOB.	
Name	MRS. REKHA ANAND	Gender	F	Perm. ID	
Age	49 Yrs.	Panel	MEDIWHEEL	Reported	07/03/2024 16:36:29
Ref. By	BOB				

Test Name	Result	Units	Ref. Range
SGPT / ALT	30.3	IU/L	0 - 35
ALKALINE PHOSPHATASE	105.60	U/L	64 - 306
TOTAL PROTEIN	7.82	gm/dl	6.0 - 8.3
ALBUMIN	4.86	gm/dl	3.2 - 5.0
GLOBULIN	2.96	gm/dl	2.5 - 5.6
A/G RATIO	1.64		0.9 - 2.0
GAMMA GT	21.50	IU/L	0.0 - 35.0
DR.NIDHI GUPTA (Eye Examination)			
VITAMIN D 25 HYDROXY CLIA	<8.1	ng/ml	

Dr. REEM DAHIYA
 M.B.B.S, MD (Path.)
 Checked by : _____
 Malik Radix Healthcare
 Page 4 of 4

DR. MEENU AGGARWAL
 M.B.B.S, MD (Path.)

If test results are alarming or unexpected, patient is advised to contact the laboratory immediately for possible remedial action.

Facilities Available

- Multispeciality Hospital - 24 Hours Emergency - X-Ray/ ECG/ Ultrasound/ CT Scan - Dental- Fully Equipped Operation Theatre
- Fully Functional Lab - 24/7 Casualty/ ICU-Nursery 24/7 Pharmacy - Labour Room - All Speciality OPD - Laproscopic Surgery - ECHO - Plastic Surgery

R

SHIKHA ANAND 48Y F 57.8 CM CHEST RA 77 CM 2024-09-10 AM
RADIX HEALTH CARE 218 NIRMAN VIHAR PH 2201119



UHID	PT208218	LAB No.	XRY2310527
Name	Mrs. REKHA ANAND	Regn. No.	GEN2341569
Age / Sex	49 Yrs / F	Receiving Dt/Time	07-Mar-2024 09:42
		Reporting Dt/Time	07-Mar-2024 09:49 AM



XRAY

CHEST (PA)
Both lung fields are normal.

Cp angles are clear.

Hila are normal...

Heart size appears within normal limits.

Soft tissue shadows and bony thorax are normal.

Advised....please correlate clinically.

***** END OF REPORT *****

DR. K.K. SINHA
M.B.B.S. D.M.R.D.
SENIOR CONSULTANT
Reg. No. 25437 (DMC)

DR. RAJESH MALHOTRA
MBBS, MD (RADIOLOGY)
CONSULTANT RADIOLOGY
Reg.No.DMC9299

DR. T. K VOHRA
MD (RADIODIAGNOSIS)
SENIOR CONSULTANT
Reg. No. 3272 (DMC)

DR. MUKESH KOSHAL
MBBS, MD (RADIOLOGY)
CONSULTANT RADIOLOGY
Reg.No.DMC10407

DR. SHREYASH TIWARY
MBBS, MD (RADIOLOGY)
CONSULTANT RADIOLOGY
Reg.No.DMC85802

Facilities Available

- Multispeciality Hospital - 24 Hours Emergency - X-Ray/ ECG/ Ultrasound/ CT Scan - Dental - Fully Equipped Operation Theatre
- Fully Functional Lab - 24/7 Casualty/ ICU-Nursery 24/7 Pharmacy - Labour Room - All Speciality OPD - Laproscopic Surgery
- ECHO - Plastic Surgery

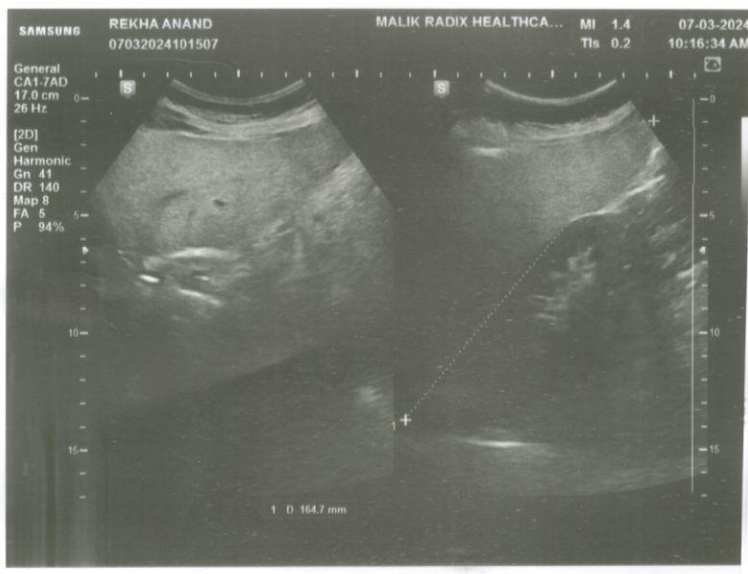
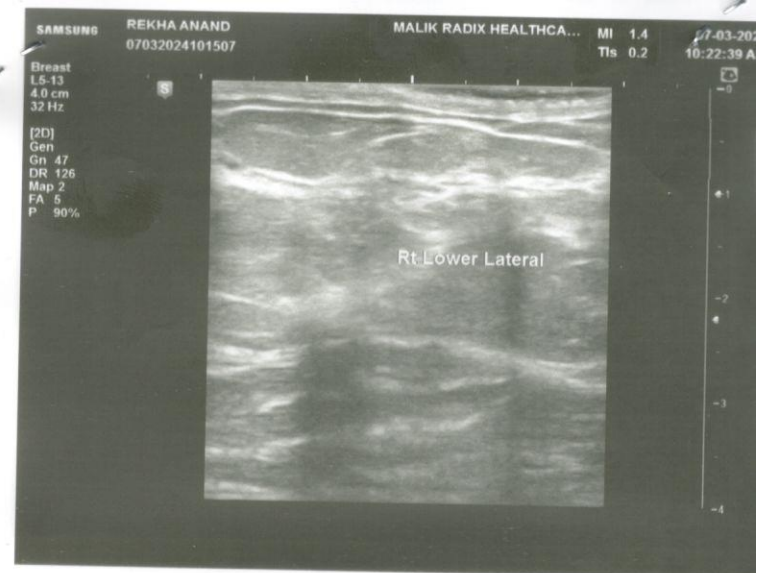

RADIX
HEALTH
care



Malik Radix Healthcare

C/217, C/218, Vikas Marg, Nirman Vihar, New Delhi-110092
A Unit of Malik Radix Healthcare
Toll Free - 1800-120-5457
Whatsapp No. - 9811550650
E-mail: info@radixhealthcare.org
Website: www.radixhealthcare.org



NAME	MRS REKHA ANAND	AGE	49 Y/F
REFD. BY.	HEALTH CHECK UP	DATE	07.03.24

Ultrasound Examination of Breasts:

US examination of both breasts was performed using a high frequency probe.

On US both breasts show the normal appearances of adult breasts.
Normal echogenic adipose tissue is seen. The glandular elements are normal.
The fibrous tissue stroma is well defined.
No evidence of any SOL or abnormal calcification seen.
No evidence of any abscess seen.
Areolar and axillary regions are normal.

NORMAL STUDY.

Regards.

Dr Shreyash Tiwary MD (Rad- diag)
Regn. No. DMC 85802

RADIOLOGIST :

Facilities Available

- Multispeciality Hospital - 24 Hours Emergency - X-Ray/ ECG/ Ultrasound/ CT Scan - Dental - Fully Equipped Operation Theatre
- Fully Functional Lab - 24/7 Casualty/ ICU-Nursery 24/7 Pharmacy - Labour Room - All Speciality OPD - Laproscopic Surgery -