

Name : Mr. JOHN KINGSLE A

PID No. : MED111811005

Register On : 26/08/2023 8:30 AM

SID No. : 423053829

Collection On : 26/08/2023 9:17 AM

Age / Sex : 50 Year(s) / Male

Report On : 26/08/2023 7:51 PM

Type : OP

Printed On : 28/08/2023 1:53 PM

Ref. Dr : MediWheel

---

<u>Investigation</u>	<u>Observed Value</u>	<u>Unit</u>	<u>Biological Reference Interval</u>
----------------------	-----------------------	-------------	--------------------------------------

## HAEMATOLOGY

### Complete Blood Count With - ESR

Haemoglobin (EDTA Blood/Spectrophotometry)	16.8	g/dL	13.5 - 18.0
Packed Cell Volume(PCV)/Haematocrit (EDTA Blood)	48.6	%	42 - 52
RBC Count (EDTA Blood)	5.48	mill/cu.mm	4.7 - 6.0
Mean Corpuscular Volume(MCV) (EDTA Blood)	88.7	fL	78 - 100
Mean Corpuscular Haemoglobin(MCH) (EDTA Blood)	30.7	pg	27 - 32
Mean Corpuscular Haemoglobin concentration(MCHC) (EDTA Blood)	34.6	g/dL	32 - 36
RDW-CV (EDTA Blood)	13.5	%	11.5 - 16.0
RDW-SD (EDTA Blood)	41.91	fL	39 - 46
Total Leukocyte Count (TC) (EDTA Blood)	9300	cells/cu.mm	4000 - 11000
Neutrophils (EDTA Blood)	59.3	%	40 - 75
Lymphocytes (EDTA Blood)	32.3	%	20 - 45
Eosinophils (EDTA Blood)	<b>0.7</b>	%	01 - 06
Monocytes (EDTA Blood)	7.1	%	01 - 10



APPROVED BY

Name : Mr. JOHN KINGSLE A

PID No. : MED111811005

Register On : 26/08/2023 8:30 AM

SID No. : 423053829

Collection On : 26/08/2023 9:17 AM

Age / Sex : 50 Year(s) / Male

Report On : 26/08/2023 7:51 PM

Type : OP

Printed On : 28/08/2023 1:53 PM

Ref. Dr : MediWheel

<u>Investigation</u>	<u>Observed Value</u>	<u>Unit</u>	<u>Biological Reference Interval</u>
Basophils (Blood)	0.6	%	00 - 02
<b>INTERPRETATION:</b> Tests done on Automated Five Part cell counter. All abnormal results are reviewed and confirmed microscopically.			
Absolute Neutrophil count (EDTA Blood)	5.51	10 <sup>3</sup> / $\mu$ l	1.5 - 6.6
Absolute Lymphocyte Count (EDTA Blood)	3.00	10 <sup>3</sup> / $\mu$ l	1.5 - 3.5
Absolute Eosinophil Count (AEC) (EDTA Blood)	0.07	10 <sup>3</sup> / $\mu$ l	0.04 - 0.44
Absolute Monocyte Count (EDTA Blood)	0.66	10 <sup>3</sup> / $\mu$ l	< 1.0
Absolute Basophil count (EDTA Blood)	0.06	10 <sup>3</sup> / $\mu$ l	< 0.2
Platelet Count (EDTA Blood)	222	10 <sup>3</sup> / $\mu$ l	150 - 450
MPV (EDTA Blood)	7.2	fL	7.9 - 13.7
PCT (EDTA Blood/Automated Blood cell Counter)	0.16	%	0.18 - 0.28
ESR (Erythrocyte Sedimentation Rate) (Citrate Blood)	2	mm/hr	< 15



APPROVED BY

Name : Mr. JOHN KINGSLE A  
PID No. : MED111811005 Register On : 26/08/2023 8:30 AM  
SID No. : 423053829 Collection On : 26/08/2023 9:17 AM  
Age / Sex : 50 Year(s) / Male Report On : 26/08/2023 7:51 PM  
Type : OP Printed On : 28/08/2023 1:53 PM  
Ref. Dr : MediWheel

---

<u>Investigation</u>	<u>Observed Value</u>	<u>Unit</u>	<u>Biological Reference Interval</u>
<b><u>BIOCHEMISTRY</u></b>			
<b><u>Liver Function Test</u></b>			
Bilirubin(Total) (Serum/DCA with ATCS)	0.83	mg/dL	0.1 - 1.2
Bilirubin(Direct) (Serum/Diazotized Sulfanilic Acid)	0.21	mg/dL	0.0 - 0.3
Bilirubin(Indirect) (Serum/Derived)	0.62	mg/dL	0.1 - 1.0
SGOT/AST (Aspartate Aminotransferase) (Serum/Modified IFCC)	21.57	U/L	5 - 40
SGPT/ALT (Alanine Aminotransferase) (Serum/Modified IFCC)	22.38	U/L	5 - 41
GGT(Gamma Glutamyl Transpeptidase) (Serum/IFCC / Kinetic)	38.78	U/L	< 55
Alkaline Phosphatase (SAP) (Serum/Modified IFCC)	87.9	U/L	53 - 128
Total Protein (Serum/Biuret)	7.19	gm/dl	6.0 - 8.0
Albumin (Serum/Bromocresol green)	4.73	gm/dl	3.5 - 5.2
Globulin (Serum/Derived)	2.46	gm/dL	2.3 - 3.6
A : G RATIO (Serum/Derived)	1.92		1.1 - 2.2



  
DR SUHAS L MD  
Consultant Pathologist  
KMC No. 111687  
APPROVED BY

**Name** : Mr. JOHN KINGSLE A  
**PID No.** : MED111811005 **Register On** : 26/08/2023 8:30 AM  
**SID No.** : 423053829 **Collection On** : 26/08/2023 9:17 AM  
**Age / Sex** : 50 Year(s) / Male **Report On** : 26/08/2023 7:51 PM  
**Type** : OP **Printed On** : 28/08/2023 1:53 PM  
**Ref. Dr** : MediWheel

<u>Investigation</u>	<u>Observed Value</u>	<u>Unit</u>	<u>Biological Reference Interval</u>
<b><u>Lipid Profile</u></b>			
Cholesterol Total (Serum/CHOD-PAP with ATCS)	164.24	mg/dL	Optimal: < 200 Borderline: 200 - 239 High Risk: >= 240
Triglycerides (Serum/GPO-PAP with ATCS)	<b>358.28</b>	mg/dL	Optimal: < 150 Borderline: 150 - 199 High: 200 - 499 Very High: >= 500

**INTERPRETATION:** The reference ranges are based on fasting condition. Triglyceride levels change drastically in response to food, increasing as much as 5 to 10 times the fasting levels, just a few hours after eating. Fasting triglyceride levels show considerable diurnal variation too. There is evidence recommending triglycerides estimation in non-fasting condition for evaluating the risk of heart disease and screening for metabolic syndrome, as non-fasting sample is more representative of the usual circulating level of triglycerides during most part of the day.

HDL Cholesterol (Serum/Immunoinhibition)	<b>29.70</b>	mg/dL	Optimal(Negative Risk Factor): >= 60 Borderline: 40 - 59 High Risk: < 40
LDL Cholesterol (Serum/Calculated)	62.8	mg/dL	Optimal: < 100 Above Optimal: 100 - 129 Borderline: 130 - 159 High: 160 - 189 Very High: >= 190
VLDL Cholesterol (Serum/Calculated)	71.7	mg/dL	< 30
Non HDL Cholesterol (Serum/Calculated)	134.5	mg/dL	Optimal: < 130 Above Optimal: 130 - 159 Borderline High: 160 - 189 High: 190 - 219 Very High: >= 220

**INTERPRETATION:** 1.Non-HDL Cholesterol is now proven to be a better cardiovascular risk marker than LDL Cholesterol.  
2.It is the sum of all potentially atherogenic proteins including LDL, IDL, VLDL and chylomicrons and it is the "new bad cholesterol" and is a co-primary target for cholesterol lowering therapy.



APPROVED BY

Name : Mr. JOHN KINGSLE A  
PID No. : MED111811005 Register On : 26/08/2023 8:30 AM  
SID No. : 423053829 Collection On : 26/08/2023 9:17 AM  
Age / Sex : 50 Year(s) / Male Report On : 26/08/2023 7:51 PM  
Type : OP Printed On : 28/08/2023 1:53 PM  
Ref. Dr : MediWheel

---

<u>Investigation</u>	<u>Observed Value</u>	<u>Unit</u>	<u>Biological Reference Interval</u>
Total Cholesterol/HDL Cholesterol Ratio (Serum/Calculated)	5.5		Optimal: < 3.3 Low Risk: 3.4 - 4.4 Average Risk: 4.5 - 7.1 Moderate Risk: 7.2 - 11.0 High Risk: > 11.0
Triglyceride/HDL Cholesterol Ratio (TG/HDL) (Serum/Calculated)	12.1		Optimal: < 2.5 Mild to moderate risk: 2.5 - 5.0 High Risk: > 5.0
LDL/HDL Cholesterol Ratio (Serum/Calculated)	2.1		Optimal: 0.5 - 3.0 Borderline: 3.1 - 6.0 High Risk: > 6.0



  
DR SUHAS L MD  
Consultant Pathologist  
KMC No. 111687  
APPROVED BY

**Name** : Mr. JOHN KINGSLE A  
**PID No.** : MED111811005 **Register On** : 26/08/2023 8:30 AM  
**SID No.** : 423053829 **Collection On** : 26/08/2023 9:17 AM  
**Age / Sex** : 50 Year(s) / Male **Report On** : 26/08/2023 7:51 PM  
**Type** : OP **Printed On** : 28/08/2023 1:53 PM  
**Ref. Dr** : MediWheel

---

<u>Investigation</u>	<u>Observed Value</u>	<u>Unit</u>	<u>Biological Reference Interval</u>
<b><u>Glycosylated Haemoglobin (HbA1c)</u></b>			
HbA1C (Whole Blood/HPLC)	7.5	%	Normal: 4.5 - 5.6 Prediabetes: 5.7 - 6.4 Diabetic: >= 6.5

**INTERPRETATION:** If Diabetes - Good control : 6.1 - 7.0 % , Fair control : 7.1 - 8.0 % , Poor control >= 8.1 %

Estimated Average Glucose 168.55 mg/dL  
(Whole Blood)

**INTERPRETATION: Comments**

HbA1c provides an index of Average Blood Glucose levels over the past 8 - 12 weeks and is a much better indicator of long term glyemic control as compared to blood and urinary glucose determinations.

Conditions that prolong RBC life span like Iron deficiency anemia, Vitamin B12 & Folate deficiency, hypertriglyceridemia, hyperbilirubinemia, Drugs, Alcohol, Lead Poisoning, Asplenia can give falsely elevated HbA1C values.

Conditions that shorten RBC survival like acute or chronic blood loss, hemolytic anemia, Hemoglobinopathies, Splenomegaly, Vitamin E ingestion, Pregnancy, End stage Renal disease can cause falsely low HbA1c.



APPROVED BY

Name : Mr. JOHN KINGSLE A  
PID No. : MED111811005 Register On : 26/08/2023 8:30 AM  
SID No. : 423053829 Collection On : 26/08/2023 9:17 AM  
Age / Sex : 50 Year(s) / Male Report On : 26/08/2023 7:51 PM  
Type : OP Printed On : 28/08/2023 1:53 PM  
Ref. Dr : MediWheel

---

<u>Investigation</u>	<u>Observed Value</u>	<u>Unit</u>	<u>Biological Reference Interval</u>
----------------------	-----------------------	-------------	--------------------------------------

## IMMUNOASSAY

### THYROID PROFILE / TFT

T3 (Triiodothyronine) - Total (Serum/ECLIA)	0.783	ng/ml	0.7 - 2.04
--	-------	-------	------------

#### **INTERPRETATION:**

##### **Comment :**

Total T3 variation can be seen in other condition like pregnancy, drugs, nephrosis etc. In such cases, Free T3 is recommended as it is Metabolically active.

T4 (Tyroxine) - Total (Serum/ECLIA)	6.03	µg/dl	4.2 - 12.0
--	------	-------	------------

#### **INTERPRETATION:**

##### **Comment :**

Total T4 variation can be seen in other condition like pregnancy, drugs, nephrosis etc. In such cases, Free T4 is recommended as it is Metabolically active.

TSH (Thyroid Stimulating Hormone) (Serum/ECLIA)	1.84	µIU/mL	0.35 - 5.50
--	------	--------	-------------

#### **INTERPRETATION:**

Reference range for cord blood - upto 20

1 st trimester: 0.1-2.5

2 nd trimester 0.2-3.0

3 rd trimester : 0.3-3.0

(Indian Thyroid Society Guidelines)

##### **Comment :**

1.TSH reference range during pregnancy depends on Iodine intake, TPO status, Serum HCG concentration, race, Ethnicity and BMI.

2.TSH Levels are subject to circadian variation, reaching peak levels between 2-4am and at a minimum between 6-10PM.The variation can be of the order of 50%,hence time of the day has influence on the measured serum TSH concentrations.

3.Values&amplt;0.03 µIU/mL need to be clinically correlated due to presence of rare TSH variant in some individuals.



APPROVED BY

**Name** : Mr. JOHN KINGSLE A  
**PID No.** : MED111811005 **Register On** : 26/08/2023 8:30 AM  
**SID No.** : 423053829 **Collection On** : 26/08/2023 9:17 AM  
**Age / Sex** : 50 Year(s) / Male **Report On** : 26/08/2023 7:51 PM  
**Type** : OP **Printed On** : 28/08/2023 1:53 PM  
**Ref. Dr** : MediWheel

<u>Investigation</u>	<u>Observed Value</u>	<u>Unit</u>	<u>Biological Reference Interval</u>
----------------------	-----------------------	-------------	--------------------------------------

**CLINICAL PATHOLOGY**

**PHYSICAL EXAMINATION (URINE COMPLETE)**

Colour (Urine)	Yellow		Yellow to Amber
Appearance (Urine)	Clear		Clear
Volume(CLU) (Urine)	20		

**CHEMICAL EXAMINATION (URINE COMPLETE)**

pH (Urine)	5		4.5 - 8.0
Specific Gravity (Urine)	1.012		1.002 - 1.035
Ketone (Urine)	Negative		Negative
Urobilinogen (Urine)	Normal		Normal
Blood (Urine)	Negative		Negative
Nitrite (Urine)	Negative		Negative
Bilirubin (Urine)	Negative		Negative
Protein (Urine)	Negative		Negative
Glucose (Urine/GOD - POD)	Negative		Negative



  
**Dr Anusha.K.S**  
 Sr.Consultant Pathologist  
 Reg No : 100674

**APPROVED BY**



**Name** : Mr. JOHN KINGSLE A  
**PID No.** : MED111811005      **Register On** : 26/08/2023 8:30 AM  
**SID No.** : 423053829      **Collection On** : 26/08/2023 9:17 AM  
**Age / Sex** : 50 Year(s) / Male      **Report On** : 26/08/2023 7:51 PM  
**Type** : OP      **Printed On** : 28/08/2023 1:53 PM  
**Ref. Dr** : MediWheel

---

<u>Investigation</u>	<u>Observed Value</u>	<u>Unit</u>	<u>Biological Reference Interval</u>
Leukocytes(CP) (Urine)	Negative		
<b><u>MICROSCOPIC EXAMINATION</u></b> <b><u>(URINE COMPLETE)</u></b>			
Pus Cells (Urine)	0-1	/hpf	NIL
Epithelial Cells (Urine)	0-1	/hpf	NIL
RBCs (Urine)	NIL	/HPF	NIL
Others (Urine)	NIL		

**INTERPRETATION:**Note: Done with Automated Urine Analyser & Automated urine sedimentation analyser. All abnormal reports are reviewed and confirmed microscopically.

Casts (Urine)	NIL	/hpf	NIL
Crystals (Urine)	NIL	/hpf	NIL



  
**Dr Anusha.K.S**  
 Sr.Consultant Pathologist  
 Reg No : 100674

APPROVED BY

Name : Mr. JOHN KINGSLE A  
PID No. : MED111811005 Register On : 26/08/2023 8:30 AM  
SID No. : 423053829 Collection On : 26/08/2023 9:17 AM  
Age / Sex : 50 Year(s) / Male Report On : 26/08/2023 7:51 PM  
Type : OP Printed On : 28/08/2023 1:53 PM  
Ref. Dr : MediWheel

---

Investigation

Observed  
Value

Unit

Biological  
Reference Interval

**IMMUNOHAEMATOLOGY**

BLOOD GROUPING AND Rh TYPING  
(EDTA Blood/Agglutination)

'B' 'Positive'



*Anusha*  
Dr Anusha.K.S  
Sr.Consultant Pathologist  
Reg No : 100674

APPROVED BY

**Name** : Mr. JOHN KINGSLE A  
**PID No.** : MED111811005 **Register On** : 26/08/2023 8:30 AM  
**SID No.** : 423053829 **Collection On** : 26/08/2023 9:17 AM  
**Age / Sex** : 50 Year(s) / Male **Report On** : 26/08/2023 7:51 PM  
**Type** : OP **Printed On** : 28/08/2023 1:53 PM  
**Ref. Dr** : MediWheel

<u>Investigation</u>	<u>Observed Value</u>	<u>Unit</u>	<u>Biological Reference Interval</u>
----------------------	-----------------------	-------------	--------------------------------------

**BIOCHEMISTRY**

BUN / Creatinine Ratio	8.5		6.0 - 22.0
Glucose Fasting (FBS) (Plasma - F/GOD-PAP)	<b>136.63</b>	mg/dL	Normal: < 100 Pre Diabetic: 100 - 125 Diabetic: >= 126

**INTERPRETATION:** Factors such as type, quantity and time of food intake, Physical activity, Psychological stress, and drugs can influence blood glucose level.

Glucose, Fasting (Urine) (Urine - F/GOD - POD)	Negative		Negative
Glucose Postprandial (PPBS) (Plasma - PP/GOD-PAP)	<b>176.21</b>	mg/dL	70 - 140

**INTERPRETATION:**

Factors such as type, quantity and time of food intake, Physical activity, Psychological stress, and drugs can influence blood glucose level. Fasting blood glucose level may be higher than Postprandial glucose, because of physiological surge in Postprandial Insulin secretion, Insulin resistance, Exercise or Stress, Dawn Phenomenon, Somogyi Phenomenon, Anti-diabetic medication during treatment for Diabetes.

Blood Urea Nitrogen (BUN) (Serum/Urease UV / derived)	8.3	mg/dL	7.0 - 21
Creatinine (Serum/Modified Jaffe)	0.98	mg/dL	0.9 - 1.3

**INTERPRETATION:** Elevated Creatinine values are encountered in increased muscle mass, severe dehydration, Pre-eclampsia, increased ingestion of cooked meat, consuming Protein/ Creatine supplements, Diabetic Ketoacidosis, prolonged fasting, renal dysfunction and drugs such as cefoxitin ,cefazolin, ACE inhibitors ,angiotensin II receptor antagonists,N-acetylcyteine , chemotherapeutic agent such as flucytosine etc.

Uric Acid (Serum/Enzymatic)	<b>7.34</b>	mg/dL	3.5 - 7.2
--------------------------------	-------------	-------	-----------



  
**DR SUHAS L MD**  
 Consultant Pathologist  
 KMC No. 111687  
**APPROVED BY**

Name : Mr. JOHN KINGSLE A  
PID No. : MED111811005 Register On : 26/08/2023 8:30 AM  
SID No. : 423053829 Collection On : 26/08/2023 9:17 AM  
Age / Sex : 50 Year(s) / Male Report On : 26/08/2023 7:51 PM  
Type : OP Printed On : 28/08/2023 1:53 PM  
Ref. Dr : MediWheel

---

<u>Investigation</u>	<u>Observed Value</u>	<u>Unit</u>	<u>Biological Reference Interval</u>
<b><u>IMMUNOASSAY</u></b>			
Prostate specific antigen - Total(PSA) (Serum/ <i>Manometric method</i> )	2.25	ng/ml	Normal: 0.0 - 4.0 Inflammatory & Non Malignant conditions of Prostate & genitourinary system: 4.01 - 10.0 Suspicious of Malignant disease of Prostate: > 10.0

**INTERPRETATION:** Analytical sensitivity: 0.008 - 100 ng/mL

PSA is a tumor marker for screening of prostate cancer. Increased levels of PSA are associated with prostate cancer and benign conditions like bacterial infection, inflammation of prostate gland and benign hypertrophy of prostate/ benign prostatic hyperplasia (BPH).

Transient elevation of PSA levels are seen following digital rectal examination, rigorous physical activity like bicycle riding, ejaculation within 24 hours.

PSA levels tend to increase in all men as they age.

Clinical Utility of PSA:

É In the early detection of Prostate cancer.

É As an aid in discriminating between Prostate cancer and Benign Prostatic disease.

É To detect cancer recurrence or disease progression.



APPROVED BY

-- End of Report --



MED111811005

**CLUMAX DIAGNOSTICS**

MEDALL HEALTHCARE PVT LTD

CUSTOMER CHECKLIST

**MEDALL**

Print Date :26/08/2023 08:30 AM

Customer Name : **MR. JOHN KINGSLE A**Ref Dr Name : **MediWheel**Customer Id : **MED111811005** Visit ID : **423053829**Age : **50Y/MALE** Phone No : **9632542573**DOB : **01 Feb 1973** Visit Date : **26/08/2023**

Company Name : MediWheel

Package Name : **Mediwheel Full Body Health Checkup Male Above 40**

S.No	Modality	Study	Accession No	Time	Signature
1	LAB	BLOOD UREA NITROGEN (BUN)			
2	LAB	CREATININE			
3	LAB	GLUCOSE - FASTING			
4	LAB	GLUCOSE - POSTPRANDIAL (2 HRS)			
5	LAB	GLYCOSYLATED HAEMOGLOBIN (HbA1c)			
6	LAB	URIC ACID			
7	LAB	LIPID PROFILE			
8	LAB	LIVER FUNCTION TEST (LFT)			
9	LAB	TOTAL PROSTATE SPECIFIC ANTIGEN - PSA			
10	LAB	THYROID PROFILE/ TFT( T3, T4, TSH)			
11	LAB	URINE GLUCOSE - FASTING			
12	LAB	URINE GLUCOSE - POSTPRANDIAL (2 Hrs)			
13	LAB	COMPLETE BLOOD COUNT WITH ESR			
14	LAB	STOOL ANALYSIS - ROUTINE			
15	LAB	URINE ROUTINE			
16	LAB	BUN/CREATININE RATIO			
17	LAB	BLOOD GROUP & RH TYPE (Forward Reverse)			
18	ECG	ECG ✓	IND14160611138		<i>done</i>
19	OTHERS	<del>Cardiath</del> 2D Echo	IND141606114690		<i>done</i>
20	OTHERS	physical examination	IND141606115279		
21	US	ULTRASOUND ABDOMEN	IND141606115292		<i>ss</i>
22	OTHERS	Dental Consultation	IND141606116289		
23	OTHERS	EYE CHECKUP	IND141606117756		<i>not required</i>
24	X-RAY	X RAY CHEST	IND141606118659		
25	OTHERS	Consultation Physician	IND141606118736		

Registered By  
(HARLO)



Normal Ecg

QRS : 90 ms  
 QT / QTcBaz : 370 / 396 ms  
 PR : 110 ms  
 P : 62 ms  
 RR / PP : 868 / 869 ms  
 P / QRS / T : 44 / 71 / 42 degrees

Dr. SUBRAMANI, K. S  
 MD, DM (Cardiology)  
 Consultant Cardiologist  
 KMC, Reg. No. : 46604  
 MEDALL DIAGNOSTICS

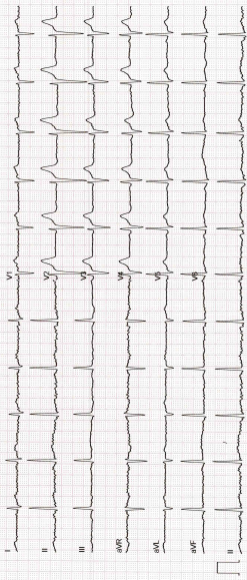

Name	MR.JOHN KINGSLE A	ID	MED111811005
Age & Gender	50Y/MALE	Visit Date	26 Aug 2023
Ref Doctor Name	MediWheel		

## 2 D ECHOCARDIOGRAPHIC STUDY

### M mode measurement:

AORTA	:	3.2cms
LEFT ATRIUM	:	2.8cms
AVS	:	----
LEFT VENTRICLE (DIASTOLE)	:	5.0cms
(SYSTOLE)	:	3.3cms
VENTRICULAR SEPTUM (DIASTOLE)	:	0.9cms
(SYSTOLE)	:	1.3cms
POSTERIOR WALL (DIASTOLE)	:	0.9cms
(SYSTOLE)	:	1.6cms
EDV	:	116ml
ESV	:	45ml
FRACTIONAL SHORTENING	:	33%
EJECTION FRACTION	:	61%
EPSS	:	---
RVID	:	1.9cms

### DOPPLER MEASUREMENTS:

MITRAL VALVE	:	E' 1.03 m/s	A' 0.57 m/s	NO MR
AORTIC VALVE	:	1.18 m/s		NO AR
TRICUSPID VALVE	:	E' - m/s	A' - m/s	NO TR
PULMONARY VALVE	:	1.09 m/s		NO PR

Name	MR.JOHN KINGSLE A	ID	MED111811005
Age & Gender	50Y/MALE	Visit Date	26 Aug 2023
Ref Doctor Name	MediWheel		

## **2D ECHOCARDIOGRAPHY FINDINGS:**

Left ventricle : Normal size, Normal systolic function.  
No regional wall motion abnormalities.

Left Atrium : Normal.

Right Ventricle : Normal.

Right Atrium : Normal.

Mitral valve : Normal, No mitral valve prolapsed.

Aortic valve : Normal, Trileaflet.

Tricuspid valve : Normal.

Pulmonary valve : Normal.

IAS : Intact.

IVS : Intact.

Pericardium : No pericardial effusion.

## **IMPRESSION:**

- **NORMAL SIZED CARDIAC CHAMBERS.**
- **NORMAL LV SYSTOLIC FUNCTION. EF:61 %.**
- **NO REGIONAL WALL MOTION ABNORMALITIES.**
- **NORMAL VALVES.**
- **NO CLOTS / PERICARDIAL EFFUSION / VEGETATION.**

**DR. K.S. SUBRAMANI. MBBS, MD, DM (CARDIOLOGY) FESC**  
SENIOR CONSULTANT INTERVENTIONAL CARDIOLOGIST  
SRI JAYADEVA INSTITUTE OF CARDIOLOGY, BANGALORE  
*Kss/da*

### **Note:**

- \* **Report to be interpreted by qualified medical professional.**
- \* **To be correlated with other clinical findings.**
- \* **Parameters may be subjected to inter and intra observer variations.**



Name	MR.JOHN KINGSLE A	ID	MED111811005
Age & Gender	50Y/MALE	Visit Date	26 Aug 2023
Ref Doctor Name	MediWheel		

**\* Any discrepancy in reports due to typing errors should be corrected as soon as possible.**

Name	MR.JOHN KINGSLE A	ID	MED111811005
Age & Gender	50Y/MALE	Visit Date	26 Aug 2023
Ref Doctor Name	MediWheel		

### ABDOMINO-PELVIC ULTRASONOGRAPHY

**LIVER is normal in size and shows diffusely increased echogenicity.** No evidence of focal lesion or intrahepatic biliary ductal dilatation. Hepatic and portal vein radicals are normal.

**GALL BLADDER** shows normal shape and has clear contents. Gall bladder wall is of normal thickness. CBD is of normal calibre.

**PANCREAS** has normal shape, size and uniform echopattern. No evidence of ductal dilatation or calcification.

**SPLEEN is mildly enlarged in size. Spleen measures 12.9cms in long axis.**  
No demonstrable Para -aortic lymphadenopathy.

**KIDNEYS** move well with respiration and have normal shape, size and echopattern. Cortico- medullary differentiations are well madeout. No evidence of calculus or hydronephrosis.

**The kidney measures as follows:**

	<b>Bipolar length (cms)</b>	<b>Parenchymal thickness (cms)</b>
<b>Right Kidney</b>	<b>10.4</b>	<b>1.2</b>
<b>Left Kidney</b>	<b>10.6</b>	<b>1.4</b>

**URINARY BLADDER** shows normal shape and wall thickness. It has clear contents. No evidence of diverticula.

**PROSTATE** shows normal shape, size and echopattern. It measures 3.9 x 3.1 x 3.3cms (Vol:21cc).

No evidence of ascites / pleural effusion.

**IMPRESSION:**

- **FATTY LIVER.**
- **MILD SPLENOMEGALY.**

**DR. NITASH PRAKASH**  
**CONSULTANT RADIOLOGIST**  
NP/vp

Name	Mr. JOHN KINGSLE A	Customer ID	MED111811005
Age & Gender	50Y/M	Visit Date	Aug 26 2023 8:30AM
Ref Doctor	MediWheel		

**X - RAY CHEST PA VIEW**

**FINDINGS:**

Bilateral lung fields appear normal.

Cardiac size is within normal limits.

Bilateral hilar regions appear normal.

Bilateral domes of diaphragm and costophrenic angles are normal.

Visualised bones and soft tissues appear normal.

**IMPRESSION:**

**No significant abnormality detected.**

  
Dr.Nitash Prakash MBBS.,MD  
Consultant Radiologist