

Name - Mrs. Hiral Vanodia
Age/sex - 39/F

Date: 10/8/24

C/O: Routine dental check-up

O/E: 1) Partially erupted teeth

$\frac{8}{8}$

2) Occlusal caries in $\frac{8}{8}$

3) Calculus ++

Adv: 1) Scaling.



GYNECOLOGICAL CHECK UP

S/B Dr. : Smali Date : 10/8/24

Name : Hiral Age / Sex : 39 / F

COMPLAINTS : NO COMPLAINTS
Abdominal pain / Leucorrhoea / Dysmenorrhoea / Menorrhoea /
Polymenorrhoea / Discharge PV / Itching PV / Mass PV /
Post Coital Bleed / Dysparunja

MENSTRUAL HISTORY :
MENSTRUAL CYCLE : Reg
DAYS / Irreg.,
FLOW : Mod Heavy

LMP : 20/07/24

OBS HISTORY :
Duration of Married Life
G P L A 1/1/0/1 TWINS/OPF.

NO. OF CHILDREN : _____

NO.	AGE	SEX	MODE OF DELIVERY	OTHERS

DESIRES CONTRACEPTION : YES / NO
MODE OF CONTRACEPTION : Safe Period / Barrier / IDU / OCP / Others

D/E : P/A : Spn SLOC @ Mild tenderness ext.

P/S : Min erosion ext

P/V : very small cervical polypoid

BREAST NAD : Rt : _____ Lt : _____

ADVICE : _____
All
Mammography
SBE



CONSULTANT'S SIGNATURE : _____
Two ESTROPUS.
10 @ 10mm DS → 40ys

hiral
vanodia
.....
.....
39 years
..... cm / kg

HR 70/min
Intervals:
RR 852 ms
P 94 ms
PR 132 ms
QRS 66 ms
QT 378 ms
QTc 482 ms
18 mm/mV

Axis:
P 72°
QRS 68°
T 57°

5.79

P (II) 0.21 mV
S (V1) -1.22 mV
R (V5) 1.38 mV
Sokol. 2.38 mV

DR. PAVAN ROY
MD, DM (CARDIOLOGY)
CONSULTANT CARDIOLOGIST
REG NO. G-33390
M No 930598188

UNCONFIRMED REPORT

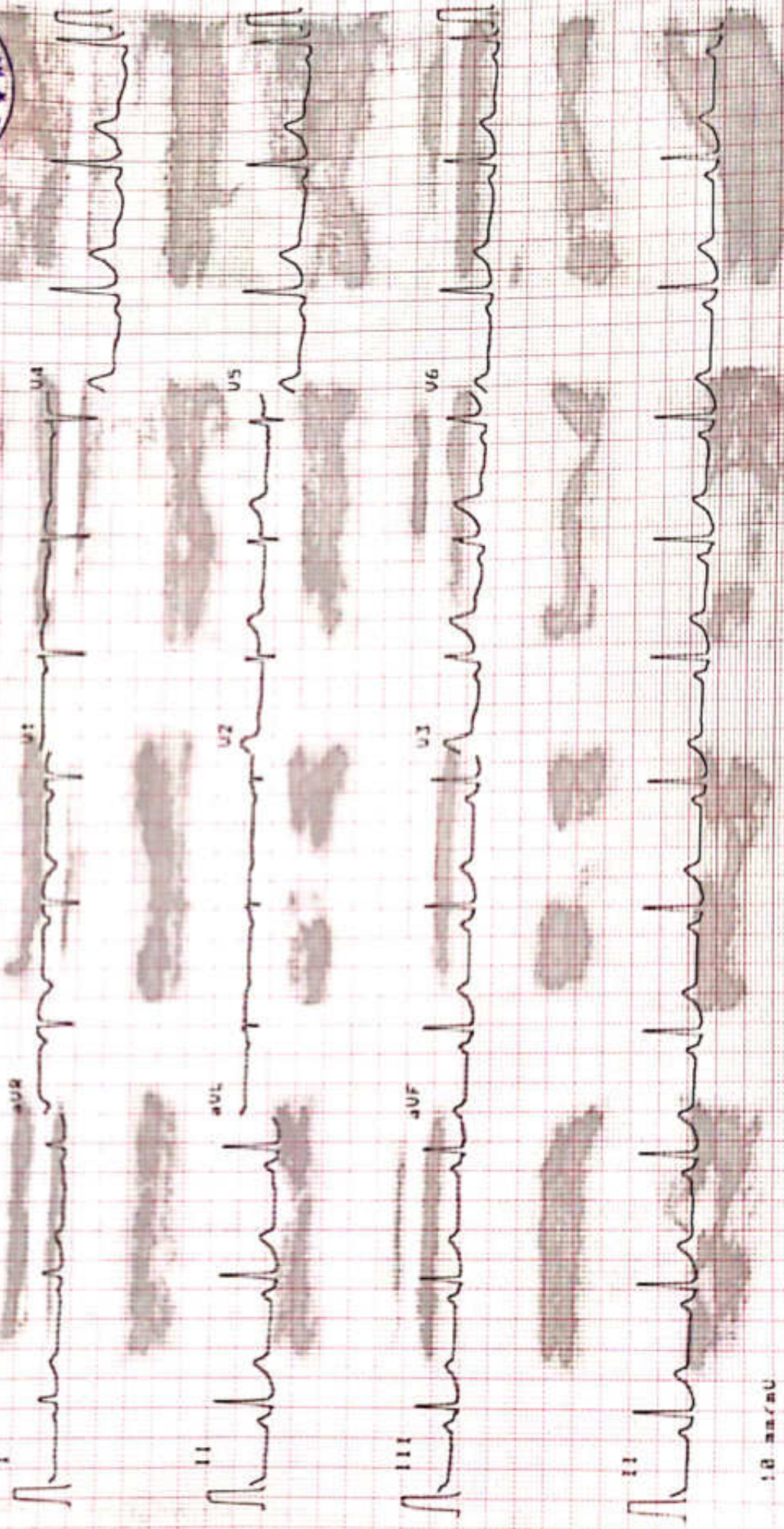

10 mm/mV

25 mm/s

0.25-25Hz F50 55F SBS Sa 10-AUG-24 09:34:38 samanvaya hospital, baroda

SCHILLER

Part No. 3 152017A1

SI-102 1.33 C

Saturday, August 10, 2024
HIRAL VANODIA
39 YEARS/FEMALE

CHEST X RAY PA VIEW

Both the lung fields appear normal.
Both costophrenic angles appear clear.
Cardiac silhouette appear normal.
Both hila appears normal.
Bony thorax appears normal.
No evidence of free gas seen under dome of diaphragm.

COMMENTS:

- NORMAL BOTH LUNG FIELDS.
- NORMAL CARDIAC SIZE.



DR SARJAN VASAVA,
CONSULTANT RADIOLOGIST.

DR SARJAN VASAVA
M.B.B.S., D.M.R.D.
Reg. No. G-26527
SAMANVAY HOSPITALS



Hiral Vanodla F/39y

10.08.24

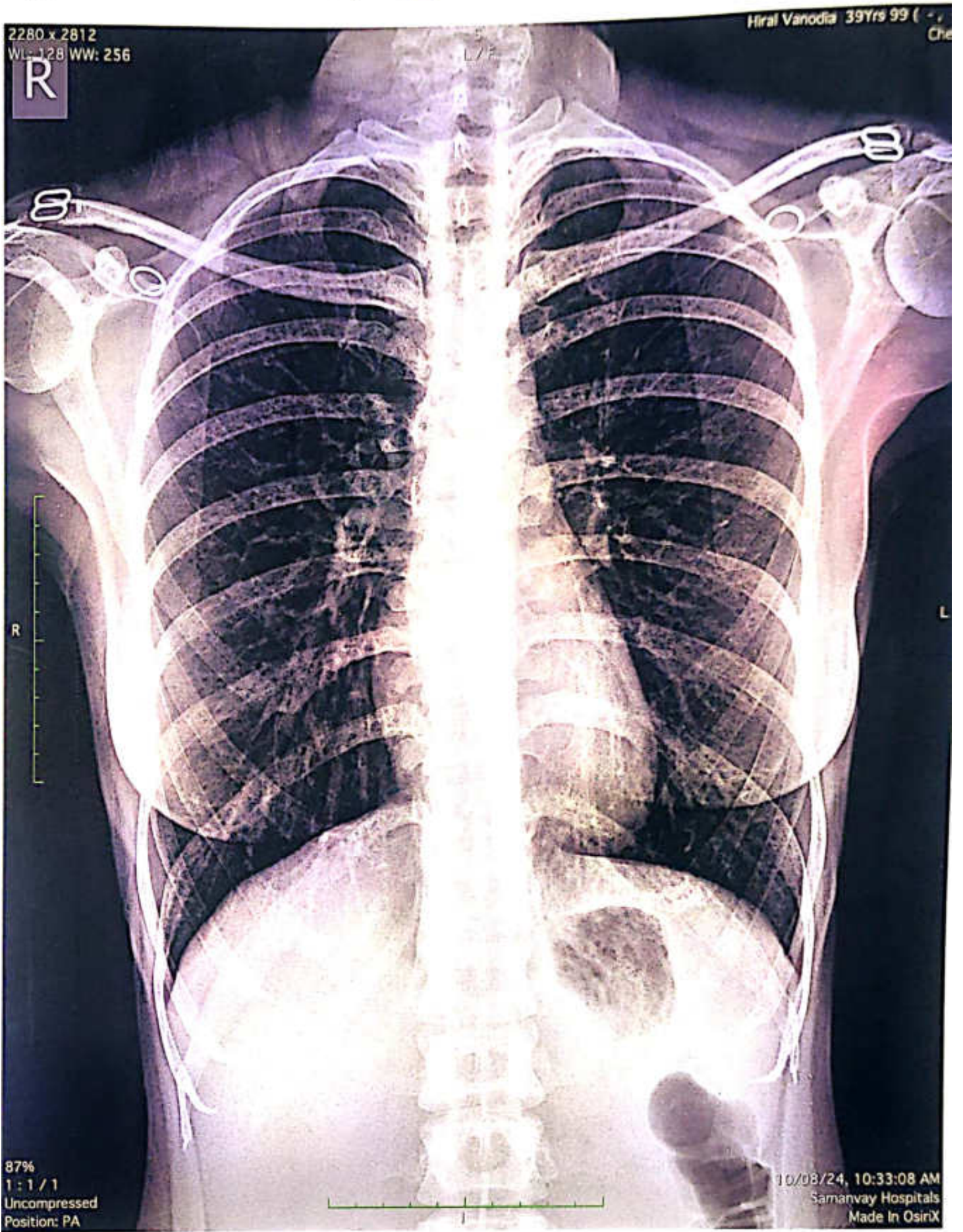

HIRAL VANODIA

39 YEARS/FEMALE

10/08/2024

REAL TIME SONOGRAPHY OF THE ABDOMEN & PELVIS

LIVER - It is normal in size (14.2 cm). It shows normal echo pattern. No evidence of solid or cystic focal lesion is seen. The intrahepatic biliary system is normal and shows no dilatation of the radicals. The portal vein, CBD and hepatic veins appear normal.

GALL BLADDER - It is distended and appears normal. No evidence of sludge or calculus is seen. The wall appears normal.

PANCREAS - It is visualized and appears normal.

SPLEEN - It appears normal in size (9.0 cm), shape and in echo texture. No focal lesions.

KIDNEYS - . Both the kidneys appear normal in size, shape and show normal corticomedullary differentiation. Normal echogenicity of both kidneys.

Right kidney measures 9.0 X 3.6 cm. Left kidney measures 8.0 X 3.5 cm.

No hydronephrosis or calculus is seen on either side.

Urinary bladder is distended and appears normal. No evidence of calculus / mass lesion is seen. The walls appear normal.

Uterus appears normal. ET measures 7.3 mm. No focal lesion.

Both adnexa appears normal.

No evidence of any lymphadenopathy or ascites is noted.

IMPRESSION:

NO SONOGRAPHIC ABNORMALITY IS DETECTED.

DR. SARJAN VASAVA,
CONSULTANT RADIOLOGIST.

DR SARJAN VASAVA
M.B.B.S., D.M.R.D.
Reg. No. G-28527
SAMANVAY HOSPITALS



Patient

ID
Name
Birth Date
Gender

10082024-094544AM
HIRAL VANODIA F/39Y

Exam

Accession #
Exam Date
Description
Operator

10-08-2024

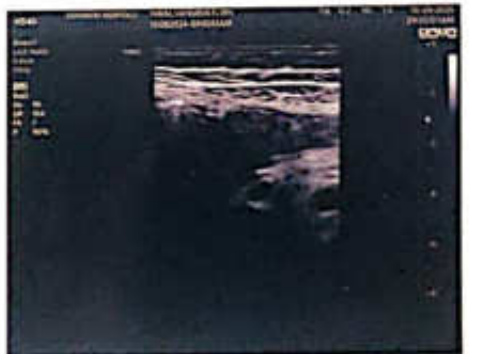
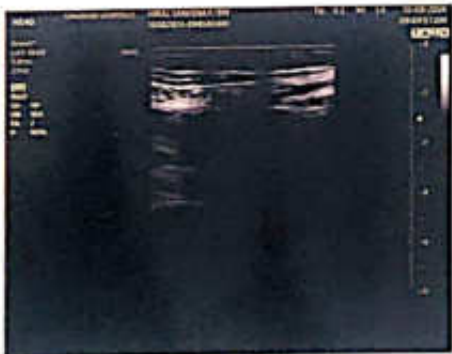
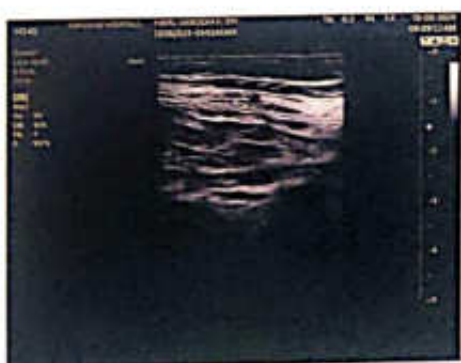

SAMANVAY HOSPITAL VADDODARA

HIRAL VANODIA (39 F)

Bruce Protocol

ID: 95132

Date: 10-08-2024

Exec Time: 0:00:00

Stage Time: 03:01

HR: 78 bpm

BP: 90/70 mmHg

STLevel(mV) STISlope(mV/s)

Stage: Standing

Speed: 0 kmph

Grade: 0%

THR: 153 bpm

STLevel(mV) STISlope(mV/s)

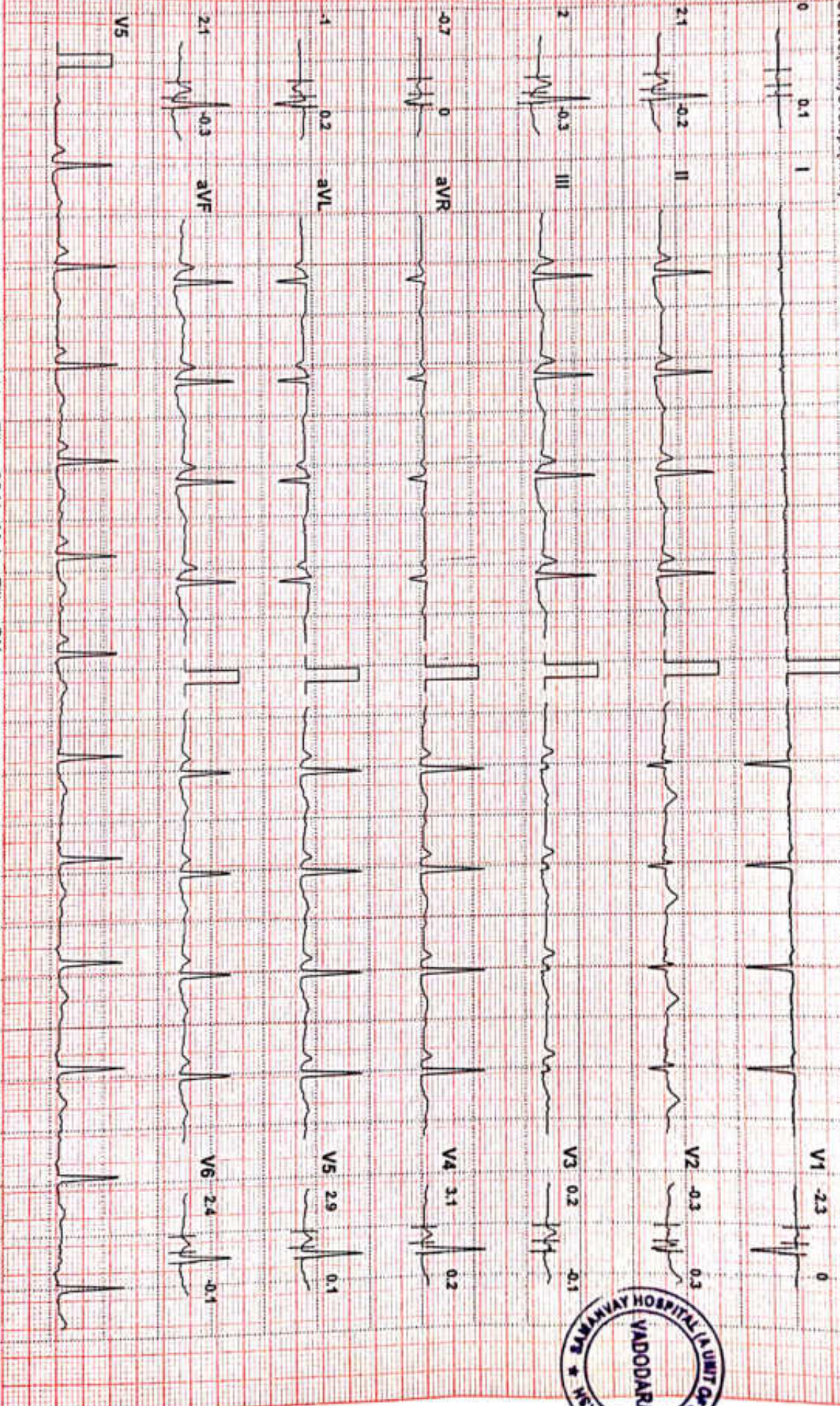

Chart Speed: 25 mm/sec Amplitude: 10mm/mV Filter: 25 Hz Mains Filter: ON ISO = R - 60 ms, J = R + 60 ms, Post J = J + 80 ms
Schiller Cardiovit CS-10 Version:3.4
Linked Median

SAMANVAY HOSPITAL VADODARA

HIRAL VANODIA (39 F)

Bruce Protocol
STLevel(mm) STSlope(mVs)

ID: 95132
Stage: PreTest

Date: 10-08-2024
Speed: 1.6 kmph

Exec Time : 0:00:00
Grade: 0%

Stage Time: 03:01
THR: 153 bpm

HR: 84 bpm
BP: 90/70 mmHg
STLevel(mm) STSlope(mVs)

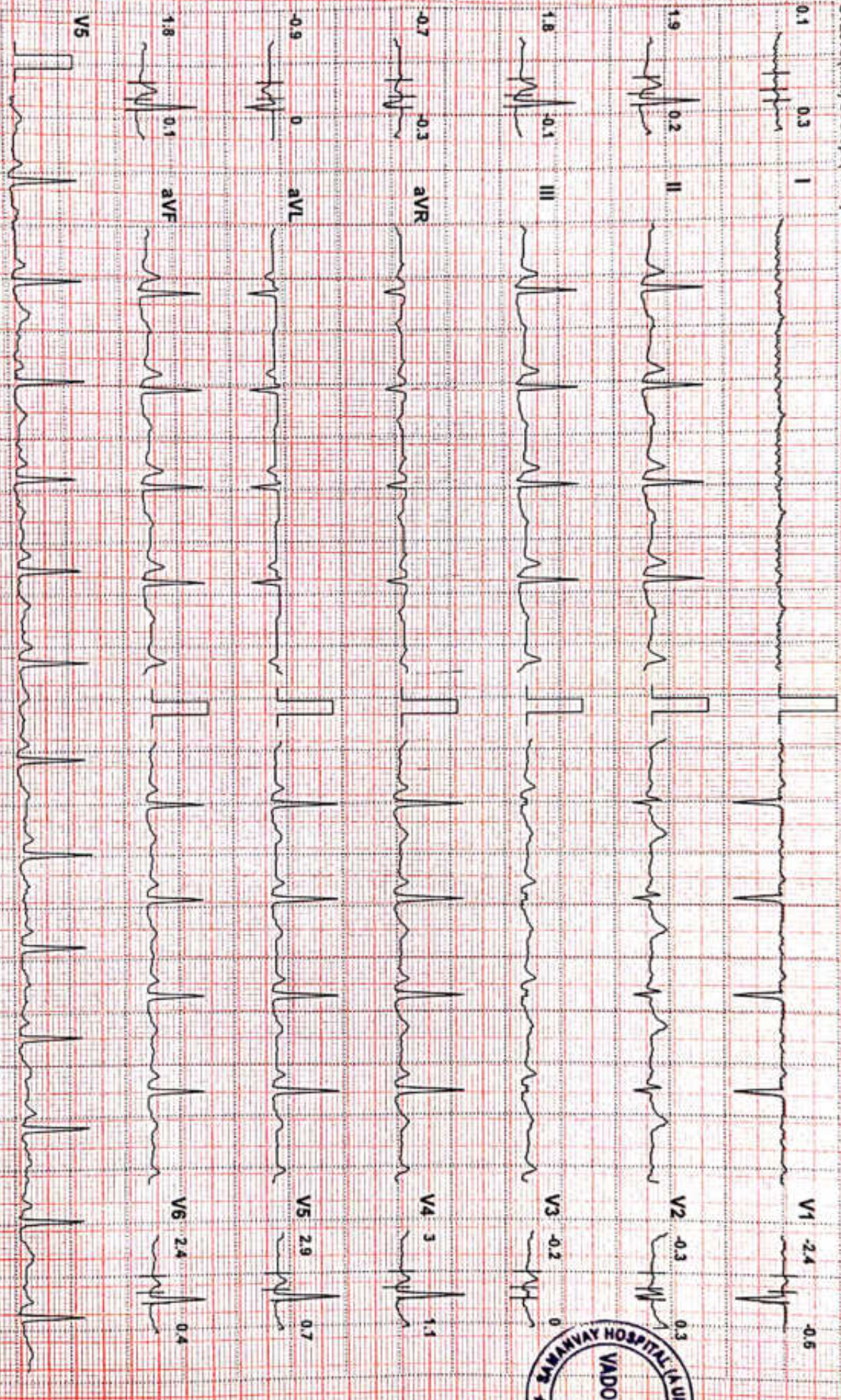

Chart Speed: 25 mm/sec Amplitude: 10mm/mV Filter: 25 Hz Mains Filter: ON ISO = R - 60 ms, J = R + 60 ms, Post J = J + 80 ms
Schiller Cardivital CS-10 Version:3.4
Linked Median

SAMANVAY HOSPITAL VADODARA

HIRAL VANODIA (39 F)

Bruce Protocol

ID: 95132

Date: 10-08-2024

Exec Time: 0:03:00

Stage Time: 03:00

HR: 102 bpm

STLevel(mm) STSlope(mV/s)

Stage: 1

Speed: 2.7 kmph

Grade: 10%

THR: 153 bpm

BP: 100/70 mmHg

STLevel(mm) STSlope(mV/s)

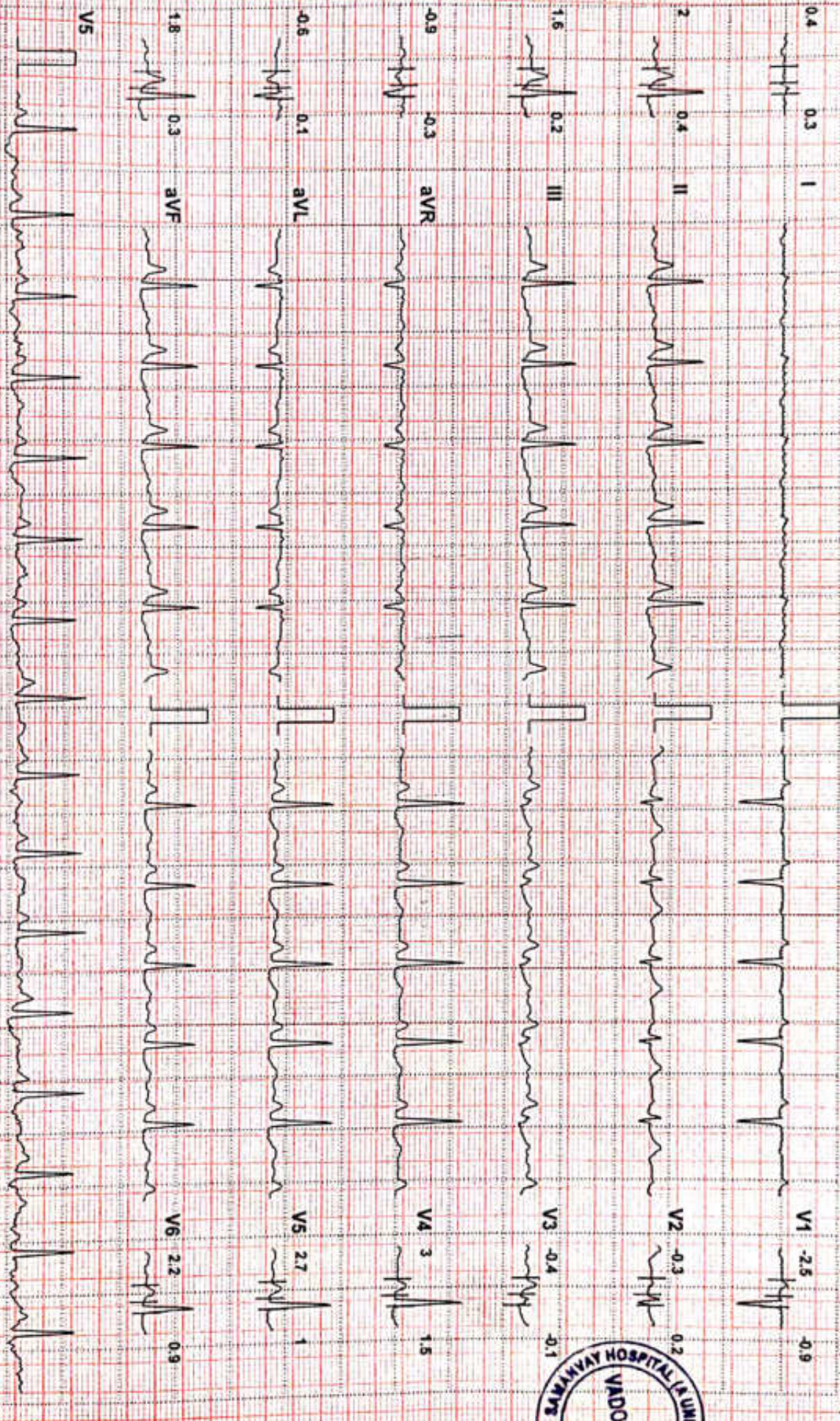

Chart Speed: 25 mm/sec Amplitude: 10mm/mV Filter: 25 Hz Mains Filter: ON ISO = R - 60 ms, J = R + 60 ms, Post J = J + 80 ms Schlier Cardiovit CS-10 Version:3.4

Linked Median

SAMANVAY HOSPITAL VADODARA

HIRAL VANODIA (39 F)

Bruce Protocol
STLevel(mm) STSlope(mVs)

ID: 95132
Stage: 2

Date: 10-08-2024
Speed: 4 kmph

Exec Time: 0:06:00
Grade: 12%

Stage Time: 03:00
THR: 153 bpm

HR: 113 bpm

BP: 110/80 mmHg
STLevel(mm) STSlope(mVs)

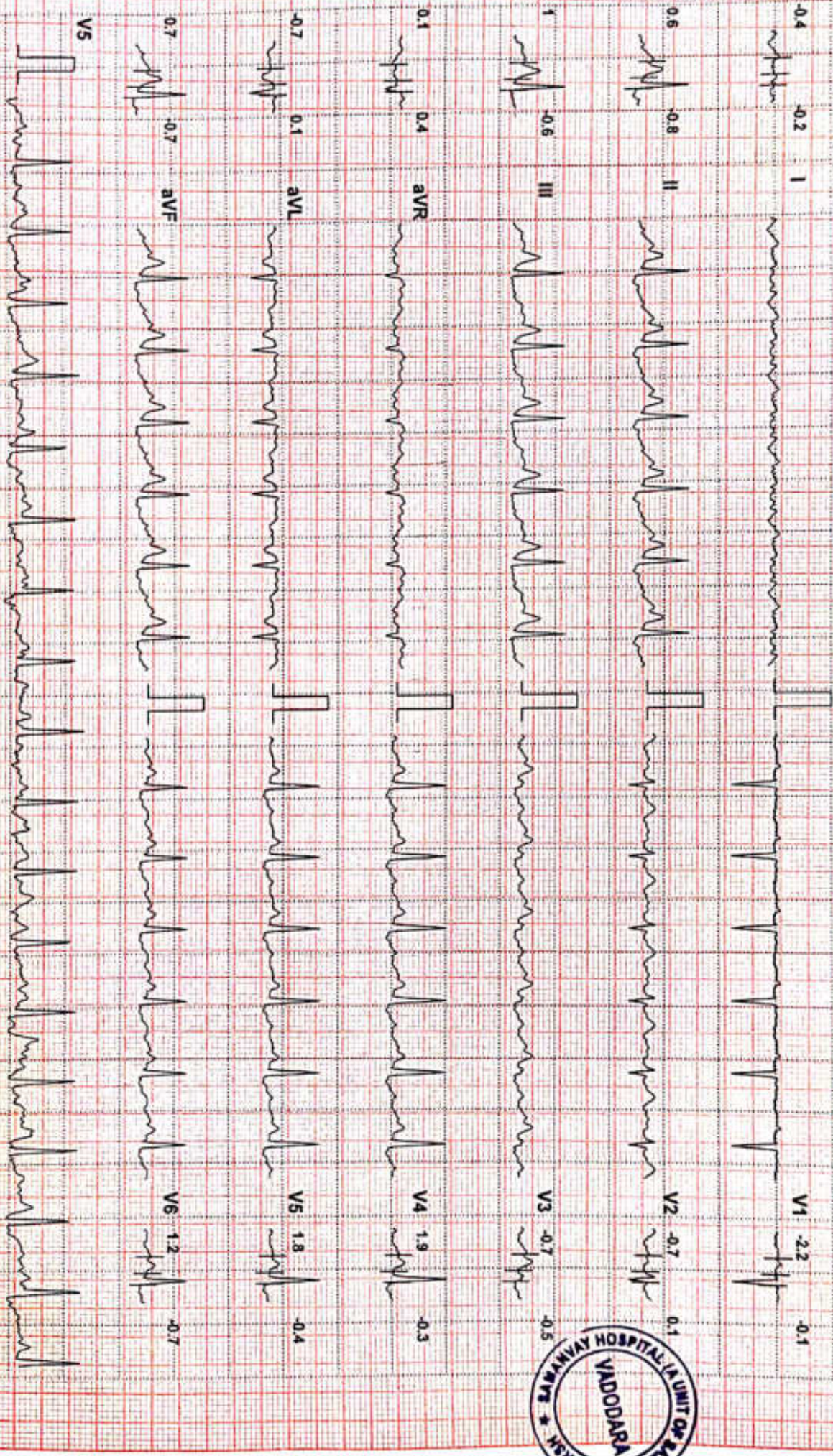

SAMANVAY HOSPITAL VADODARA

HIRAL VANODIA (39 F)

Bruce Protocol

STLevel(mm) STSlope(mV/s)

ID: 95132

Stage: 3

Date: 10-08-2024

Speed: 5.5 kmph

Exec Time : 0:09:00

Grade: 14%

Stage Time: 03:00

THR: 153 bpm

HR: 160 bpm

BP: 130/80 mmHg

STLevel(mm) STSlope(mV/s)

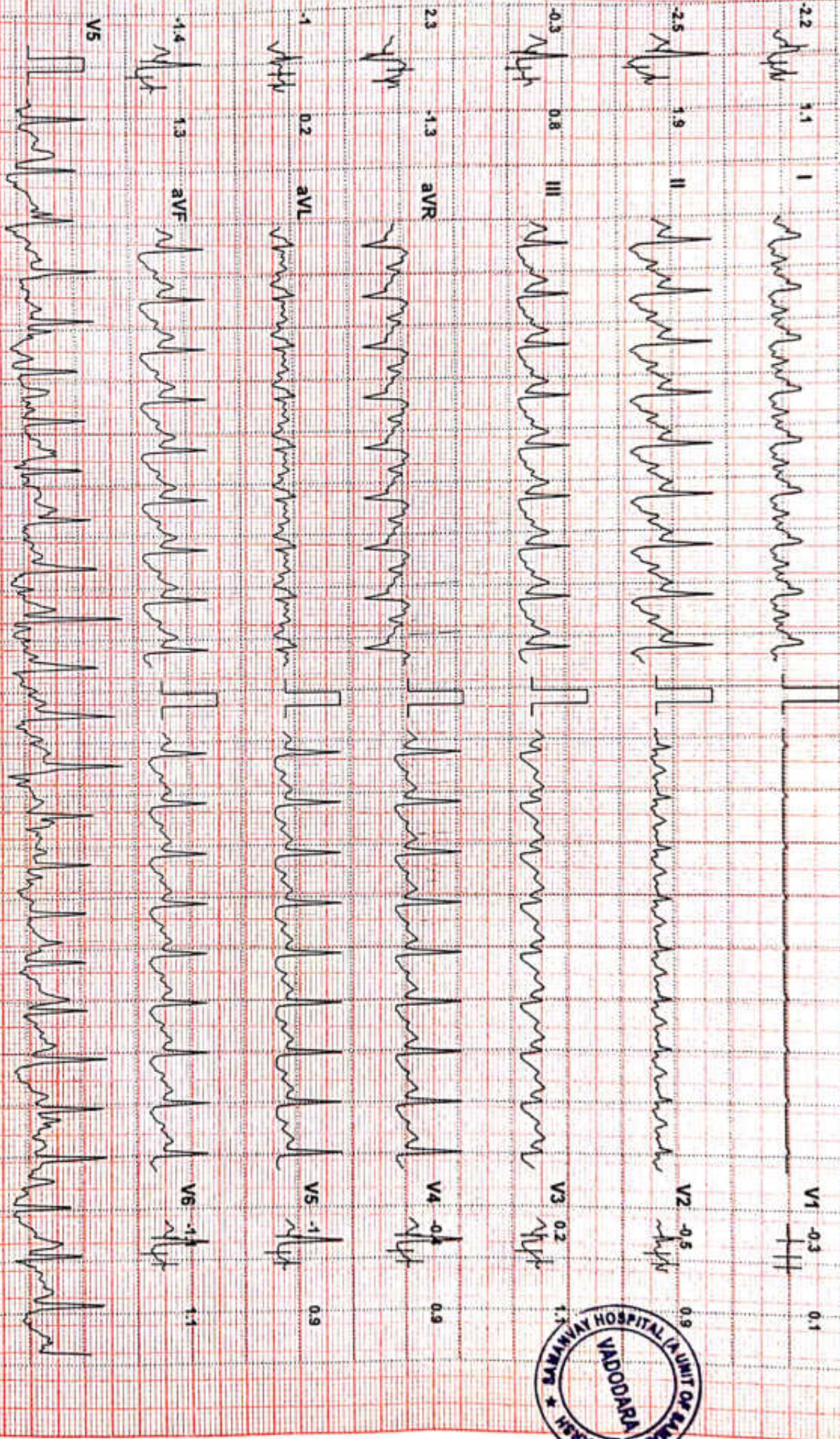

SAMANVAY HOSPITAL VADODARA

HIRAL VANODIA (39 F)

Bruce Protocol
STLevel(mm) STSlope(mV/s)

ID: 95132
Date: 10-08-2024
Stage: Peak Exercise
Speed: 6.8 kmph

Exec Time : 0:09:52
Grade: 16%
THR: 153 bpm

HR: 184 bpm
BP: 130/80 mmHg
STLevel(mm) STSlope(mV/s)

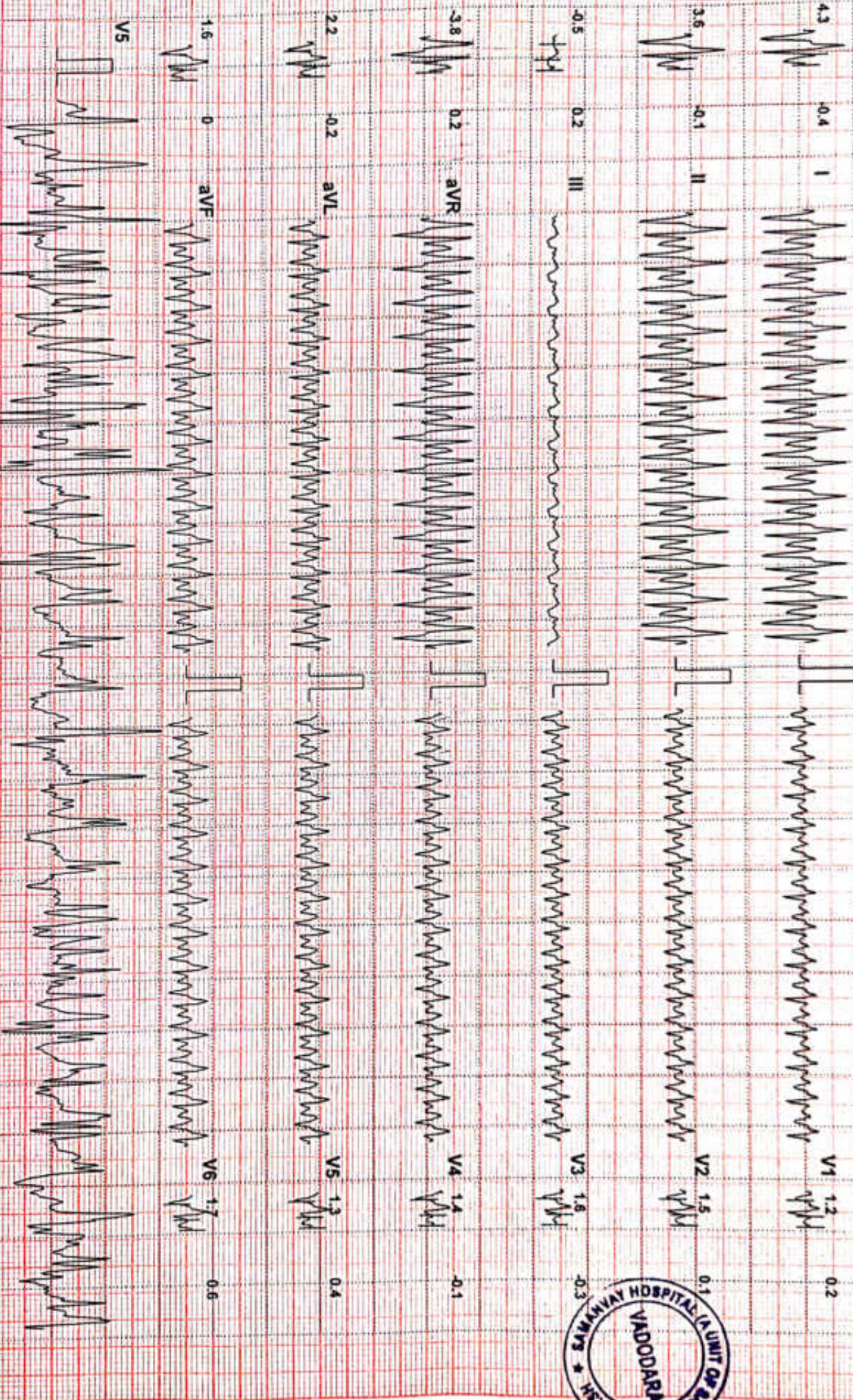

Chart Speed: 25 mm/sec Amplitude: 10mm/mV

Filter: 25 Hz Mains Filter: ON

ISO = R - 60 ms, J = R + 60 ms, Post J = J + 80 ms

Schiller Cardiovit CS-10 Version 3.4

SAMANVAY HOSPITAL VADODARA

HIRAL VANODIA (39 F)

Bruce Protocol

STLevel(mm) STSlope(mVs)

ID: 95132
Stage: Recovery1

Date: 10-08-2024
Speed: 0 kmph

Exec Time : 0:10:52
Grade: 0%

Stage Time: 01:00
THR: 153 bpm

HR: 145 bpm

BP: 130/80 mmHg

STLevel(mm) STSlope(mVs)

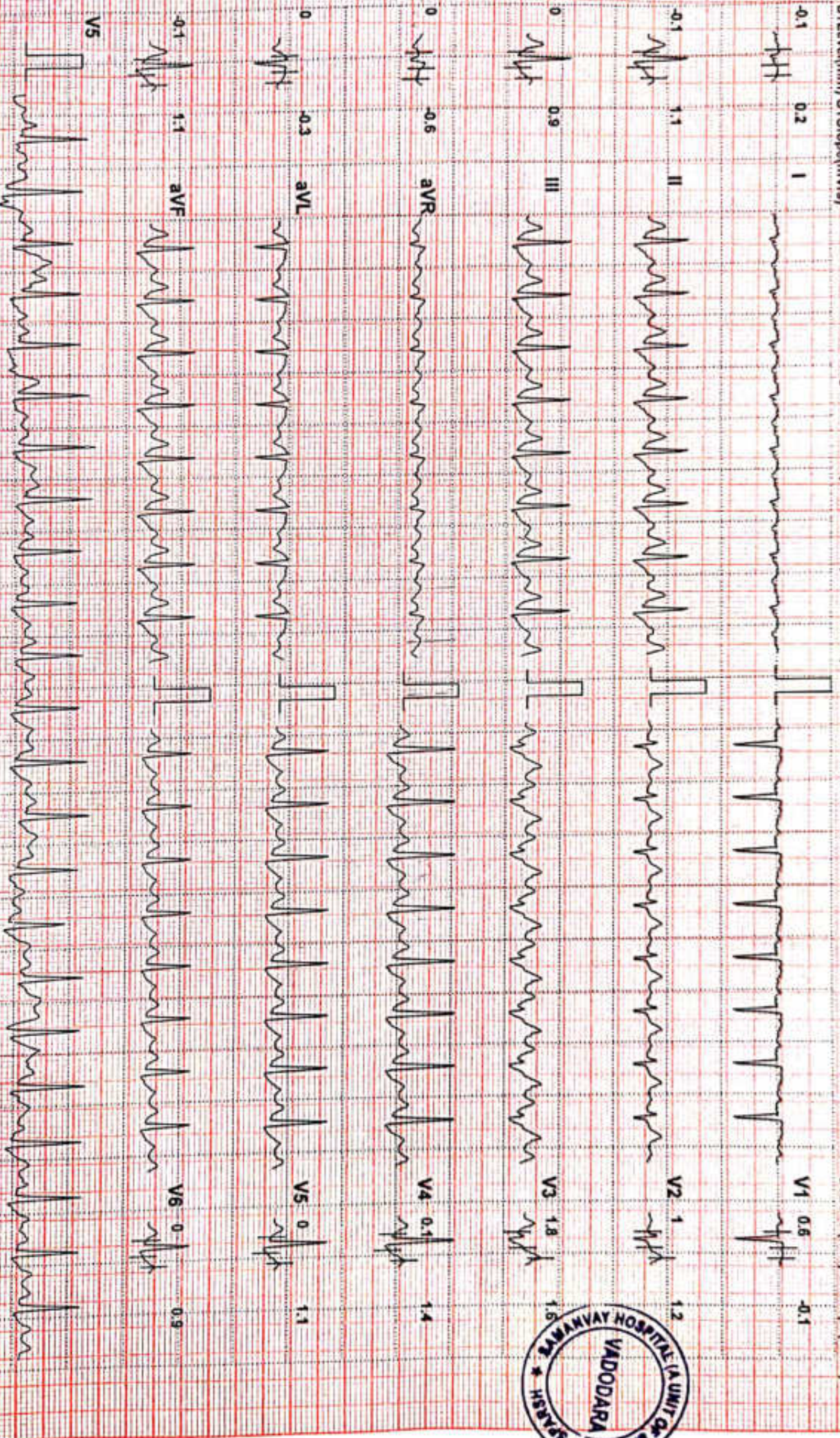

Chart Speed: 25 mm/sec Amplitude: 10mm/mV

Filter: 25 Hz Mains Filter: ON

ISO = R : 60 ms, J = R + 60 ms, Post J = J + 80 ms

Schiller Cardioit CS-10 Version: 3.4

Linked Median

SAMANVAY HOSPITAL VADODARA

HIRAL VANODIA (39 F)

Bruce Protocol

STLevel(mm) STSlope(mV/s)

ID: 95132

Stage: Recovery2

Date: 10-08-2024

Speed: 0 kmph

Exec Time: 0:11:52

Grade: 0%

Stage Time: 01:00

THR: 153 bpm

HR: 118 bpm

BP: 100/80 mmHg

STLevel(mm) STSlope(mV/s)

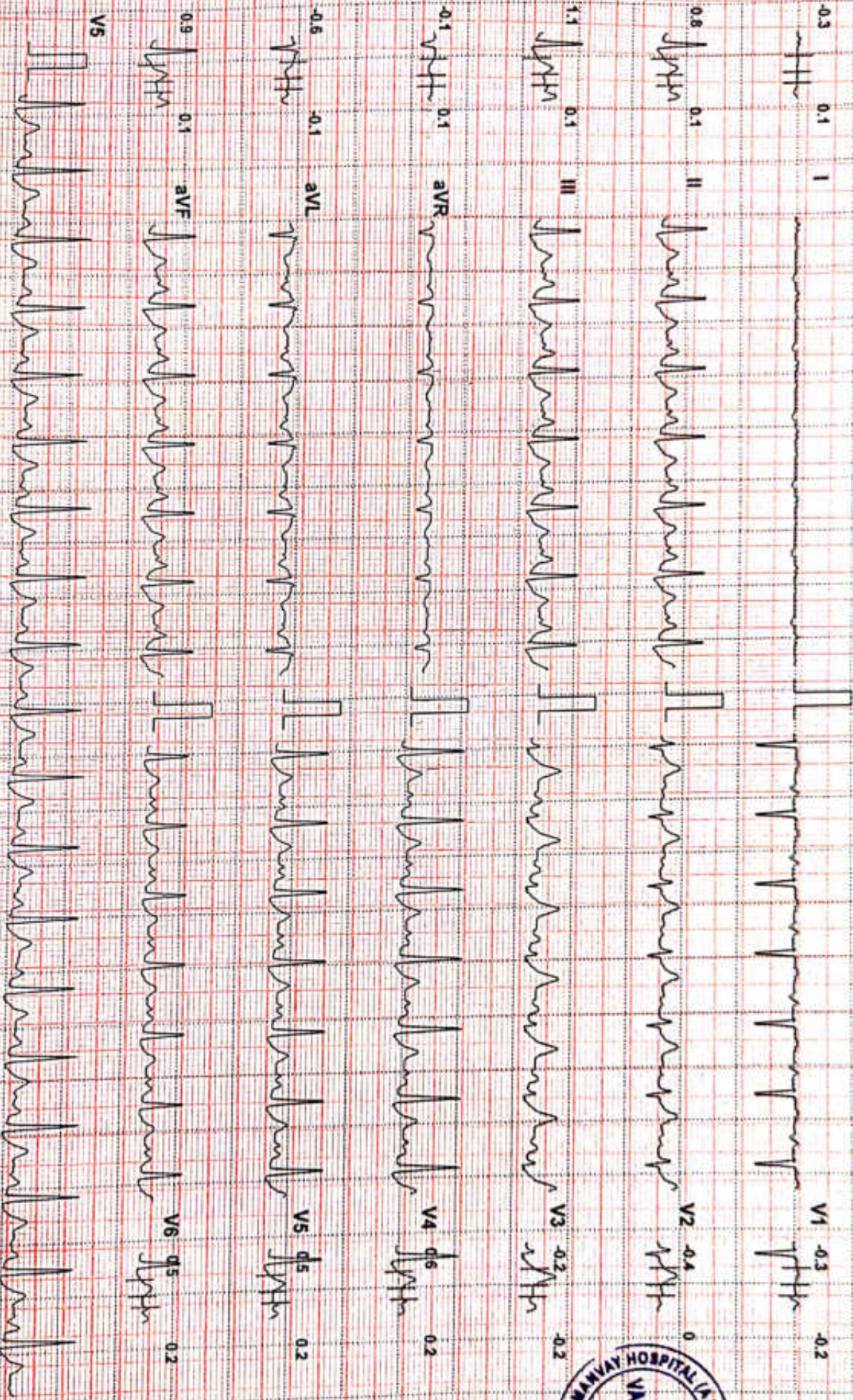

Chart Speed: 25 mm/sec Amplitude: 10mm/mV

Filter: 25 Hz Mains Filter: ON

ISO = R - 60 ms, J = R + 60 ms, Post J = J + 80 ms

Linked Median

Schiller Cardioill CS-10 Version:3.4

SAMANVAY HOSPITAL VADODARA

HIRAL VANODIA (39 F)

Bruce Protocol

STLevel(mm) STSlope(mV/s)

ID: 95132

Date: 10-08-2024

Exec Time: 0:12:52

Stage Time: 01:00

HR: 105 bpm

BP: 100/70 mmHg

STLevel(mm) STSlope(mV/s)

Stage: Recovery3

Speed: 0 kmph

Grade: 0%

THR: 153 bpm

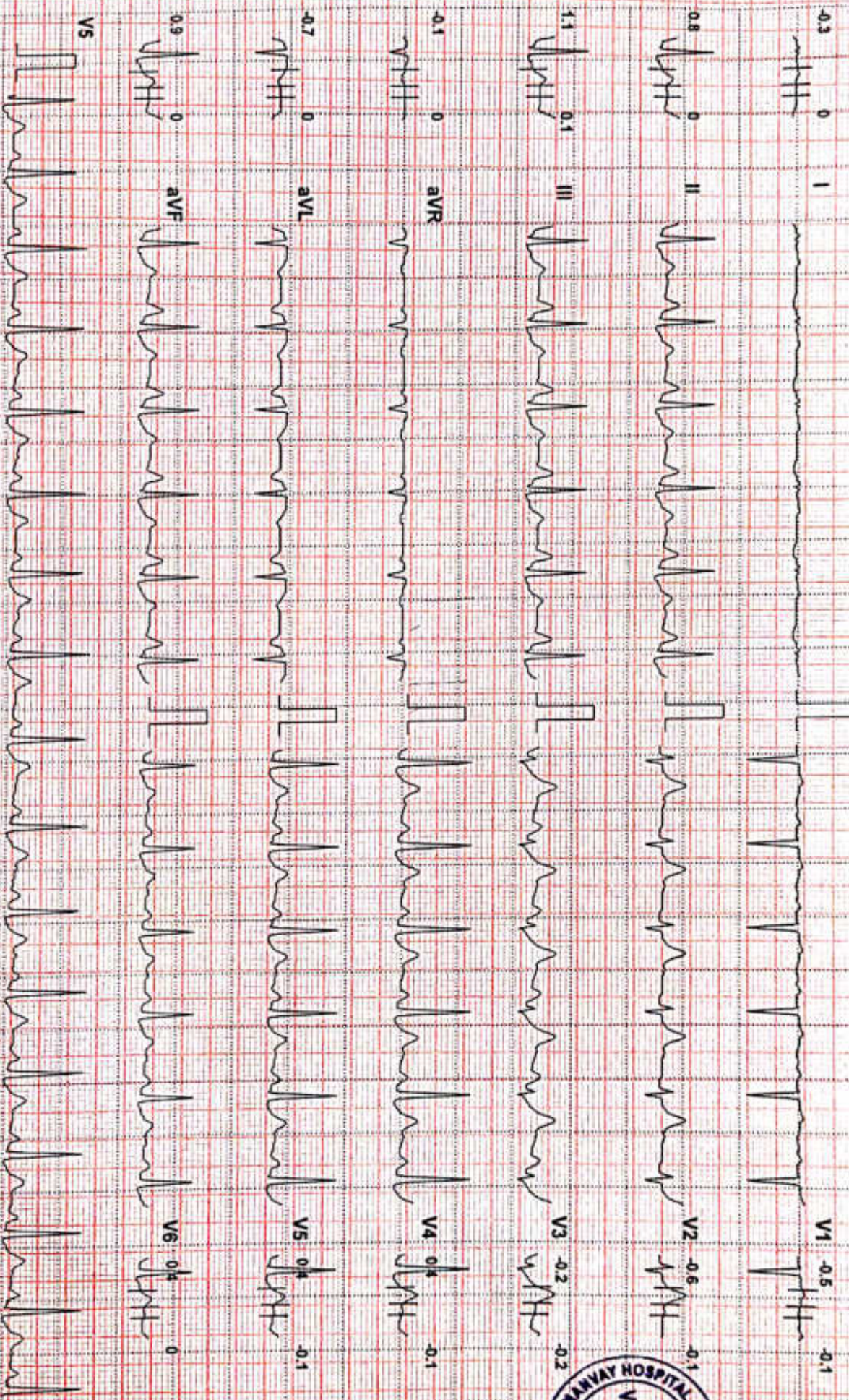

Chart Speed: 25 mm/sec Amplitude: 10mm/mV Filter: 25 Hz Mains Filter: ON ISO = R - 60 ms, J = R + 60 ms, Post J = J + 80 ms

Linked Median

Schiller Cardiovit CS-10 Version: 3.4

HIRAL VANODIA (39 F)

SAMANVAY HOSPITAL VADODARA

Bruce Protocol
STLevel(mV) STSlope(mV/s)

ID: 95132
Stage: Recovery4

Date: 10-08-2024
Speed: 0 kmph

Exec Time: 0:12:53
Grade: 0%

Stage Time: 00:01
THR: 153 bpm

HR: 105 bpm

BP: 100/70 mmHg
STLevel(mV) STSlope(mV/s)

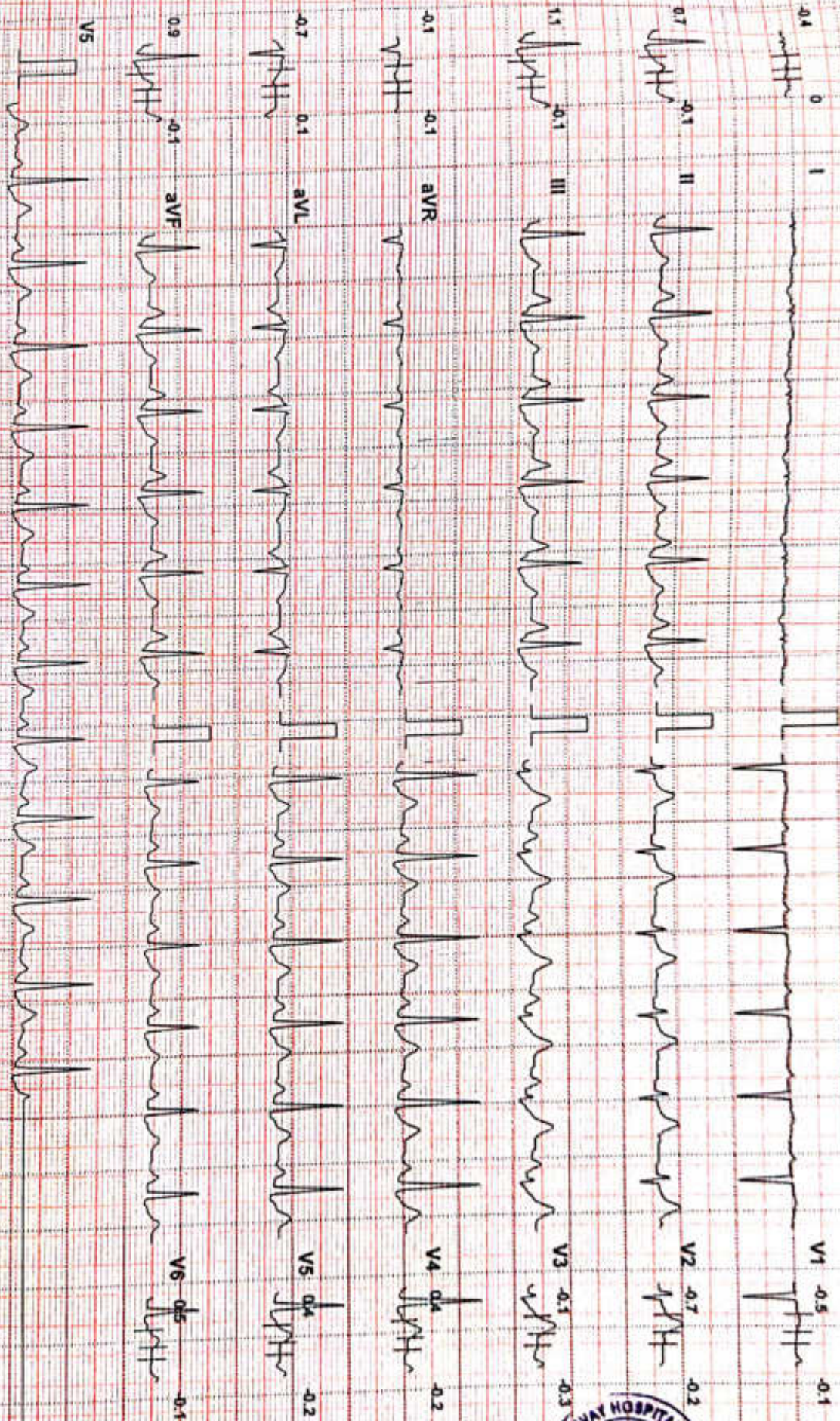

Chart Speed: 25 mm/sec Amplitude: 10mm/mV

Filter: 25 Hz Mains Filter: ON

ISO = R - 60 ms, J = R + 60 ms, Post J = J + 80 ms

Schiller Cardiovit CS-10 Version: 3.4

Linked Median

SAMANVAY HOSPITAL VADDODARA

Name: **HIRAL VANODIA**

Age: 39 Gender: F

Height: 186 cms

Weight: 43 Kg

Date: 10-08-2024

Time: 11:05

ID: 95132

Clinical History:
Medications:

Test Details:

Protocol: Bruce

Exercise Time: 0:09:52

Max BP: 130/80

Test Termination Criteria:

Predicted Max HR: 181

Achieved Max HR: 184 (102% of Pr. MHR)

Max BP x HR: 23920

Target HR: 153 (85% of Pr. MHR)

Max Mets: 11.1

Protocol Details:

Stage Name	Stage Time	METS	Speed kmph	Grade %	Heart Rate bpm	BP mmHg	RPP	ST Level mm	ST Slope mV/s
Standing	03:01	1	0	0	78	90/70	7020	3.1 V4	-0.3 III
PreTest	03:01	1	1.6	0	84	90/70	7560	3 V4	1.1 V4
Stage: 1	03:00	4.7	2.7	10	102	100/70	10200	3 V4	1.5 V4
Stage: 2	03:00	7	4	12	113	110/80	12430	-2.2 V1	-0.8 II
Stage: 3	03:00	10.1	5.5	14	160	130/80	20800	-2.5 II	1.9 II
Peak Exercise	00:52	11.1	6.8	16	184	130/80	23920	4.3 I	0.6 V6
Recovery1	01:00	1	0	0	145	130/80	18850	1.6 V3	2.1 V3
Recovery2	01:00	1	0	0	118	100/80	11800	0.9 III	-0.2 V3
Recovery3	01:00	1	0	0	105	100/70	10500	1.1 III	-0.3 V3
Recovery4	00:01	1	0	0	105	100/70	10500	1.1 III	-0.3 V3

Interpretation

The Patient Exercised according to Bruce Protocol for 0:09:52 achieving a work level of 11.1 METS.
Resting Heart Rate, initially 78 bpm rose to a max. heart rate of 184bpm (102% of Predicted Maximum Heart Rate).
Resting Blood Pressure of 90/70 mmHg, rose to a maximum Blood Pressure of 130/80 mmHg

- NoHxct noted in Stage-3 and Peak Stage.
- Good Efforts tolerance for 102% THRC I.I. METS achieved.
- Appropriate Cardiovascular and Haemodynamic Responder.
- No significant ST-T shift during exercise or Recovery.
- No exercise induced angina or body aches.

DR. PAVAN ROY

MD (CARDIOLOGY)
CONSULTANT CARDIOLOGIST

Ref. Doctor: ...



SCHILLER

The progress test is negative for induced ischemia.

Patient Name : MRS. HIRAL VANODIA
 Age / Sex : 39Y/Female
 IP/Reg.No/UHID : Reg-12153 /UHID12153
 Lab No : LA24006451
 Referred By : Dr.SAMANVAY HOSPITAL
 Bedcategory/Bed :
 Mobile No : 9925600015
 UHID : UHID12153
 Consultant : Mr. Samanvay Hospital
 Sponsor : **MEDIWHEEL**
 ABHA Address :
 Barcode No. : **30502,30503,30504,30505**

Bill No : OPB/1/24/6495
 Sample Collected : Aug 10 2024 5:12PM
 Sample Received : Aug 10 2024 5:14PM
 Report On : Aug 10 2024 5:19PM
 Bill Creation Date : Aug 10 2024 5:05PM
 Bar Code : 
 Reg No : Reg-12153
 IPNo :
 Passport No. :
 Verified On : **Aug 10 2024 5:56PM**
 ABHA Num :

Test Name	Results	Units	Biological Reference
MICRO			
URINE ANALYSIS			
PHYSICAL EXAMINATION			
VOLUME	30 ML		
COLOUR	PALE YELLOW		
APPEARANCE	CLEAR		
CHEMICAL EXAMINATION			
PH	6.5		4.5 - 8.0
SPECIFIC GRAVITY	1.010		1.000 - 1.030
PROTEIN	Negative		
GLUCOSE	Negative		
KETONE	Negative		
BLOOD	POSITIVE(+++)		
UROBILINOGEN	Negative		
BILE PIGMENTS	Negative		
BILE SALT	Negative		
NITRITE	Negative		
LEUKOCYTE ESTERASE	POSITIVE(+)		
MICROSCOPIC EXAMINATION			
PUS CELLS	↑ 8-10	CELLS/HPF	0 - 5
RBC	↑ 15-20	RBC'S/HPF	0 - 2
EPITHELIAL CELLS	↑ 10-12	OCC/HPF	0 - 5
CASTS	NIL		
CRYSTALS	NIL		
HPLC			
HBA1C/ GLYOCO HB			
GLYCOCYLATED HAEMOGLOBIN(HBA1C)(HPLC)	4.8	%	4.0 - 6.0

Mrs. Neena Ravi Patel

Prepared by



 Dr. Sweta Patel
 MD (Pathology)
 Verified By

Patient Name : MRS. HIRAL VANODIA
Age / Sex : 39Y/Female
IP/Reg.No/UHID : Reg-12153 /UHID12153
Lab No : LA24006451
Referred By : Dr.SAMANVAY HOSPITAL
Bedcategory/Bed :
Mobile No : 9925600015
UHID : UHID12153
Consultant : Mr. Samanvay Hospital
Sponsor : **MEDIWHEEL**
ABHA Address :
Barcode No. : **30502,30503,30504,30505**

Bill No : OPB/1/24/6495
Sample Collected : Aug 10 2024 5:12PM
Sample Received : Aug 10 2024 5:14PM
Report On : Aug 10 2024 5:19PM
Bill Creation Date : Aug 10 2024 5:05PM
Bar Code : 
Reg No : Reg-12153
IPNo :
Passport No. :
Verified On : **Aug 10 2024 5:56PM**
ABHA Num :

Test Name	Results	Units	Biological Reference
-----------	---------	-------	----------------------

AVERAGE BLOOD SUGAR	91.06	mg/dl	0 - 140.0
BIOCHEMISTRY			
LIPID PROFILE			
CHOLESTROL (TOTAL)(CHOD-PAP)	↑ 206.0	mg/dl	0.0 - 200.0 Desirable blood cholesterol : <200 mg/dl Borderline high blood cholesterol : 200-239 mg/dl High blood cholesterol : >239 mg/dl
TRIGLYCERIDE(GPO-METHOD)	87.1	mg/dl	0 - 161.0 NORMAL : <161 MG/DL HIGH : 161-199 MG/DL HYPERTRIGLYCERIDEMIC : 200-499 MG/DL
HDL CHOLESTEROL(DIRECT METHOD)	58.4	mg/dl	42.0 - 88.0
CHOLESTROL (TOTAL)/HDL RATIO(CALCULATED)	3.53		3.30 - 4.40
VLDL	17.42		0 - 30.0
LDL CHOLESTEROL(CALCULATED)	↑ 147.6		0 - 130.0
CREATININE (BLOOD)(ENZYMATIC)	0.63	mg/dl	0.6 - 1.1
UREA(UREASE-GLDH)	↓ 18.5	mg/dl	21.0 - 43.0
BUN(UREASE-GLDH)	8.64	mg/dl	5.0 - 21.0
URIC ACID	3.6	mg/dl	2.6 - 6.0
BUN CREATININE RATIO(CALCULATED)	13.7	mg/dl	10.0 - 20
LIVER FUNCTION TEST			
BILIRUBIN-TOTAL(DIAZO)	0.97	mg/dl	0.00 - 2.0
BILIRUBIN-DIRECT(DIAZO)	0.40	mg/dl	0.00 - 0.4
BILIRUBIN-INDIRECT(DIAZO)	0.57	mg/dl	0.00 - 1.10
SGOT(IFCC WITHOUT PYRIDOXAL PHOSPHATE)	13.7	U/L	0 - 31



Mrs. Neena Ravi Patel

Dr. Sweta Patel
MD (Pathology)

Prepared by

Verified By

Patient Name : MRS. HIRAL VANODIA
Age / Sex : 39Y/Female
IP/Reg.No/UHID : Reg-12153 /UHID12153
Lab No : LA24006451
Referred By : Dr.SAMANVAY HOSPITAL
Bedcategory/Bed :
Mobile No : 9925600015
UHID : UHID12153
Consultant : Mr. Samanvay Hospital
Sponsor : **MEDIWHEEL**
ABHA Address :
Barcode No. : **30502,30503,30504,30505**

Bill No : OPB/1/24/6495
Sample Collected : Aug 10 2024 5:12PM
Sample Received : Aug 10 2024 5:14PM
Report On : Aug 10 2024 5:19PM
Bill Creation Date : Aug 10 2024 5:05PM
Bar Code : 
Reg No : Reg-12153
IPNo :
Passport No. :
Verified On : **Aug 10 2024 5:56PM**
ABHA Num :

Test Name	Results	Units	Biological Reference
SGPT(IFCC WITHOUT PYRIDOXAL PHOSPHATE)	11.4	U/mL	0 - 34
ALKALINE PHOSPHATASE(ALKP04)* (AMP-METHOD)	↓ 34.0	U/L	42 - 141
PROTEIN (SERUM)(BIURET)	6.91	g/dl	6.4 - 8.3
ALBUMIN(BCG)	4.43	g/dl	3.5 - 5.2
GLOBULIN(CALCULATED)	2.48	g/dl	2.3 - 3.7
A/G RATIO(CALCULATED)	1.79	Ratio	1.0 - 2.0
GAMMA GT(GLUPA C METHOD)	42.0	U/L	0.0 - 58.0
POST BLOOD GLUCOSE(PP2)			
PP2 BLOOD GLUCOSE(GOD-POD)	103.0	mg/dl	70.0 - 140.0
PP2 URINE GLUCOSE	NIL		
IMMUNOLOGY			
T3 T4 TSH			
TOTAL T3(CHEMILUMINESCENCE / CLIA)	0.83	ng/ml	0.19 - 6.51
TOTAL T4(CHEMILUMINESCENCE / CLIA)	↓ 2.48	ug/dl	4.5 - 12.7
TSH(CHEMILUMINESCENCE / CLIA)	↑ 7.9	μIU/mL	0.35 - 4.78
Interpretation :	<p>1. TSH results between 4.5 to 15.0 show considerable physiologic and seasonal variation, suggest clinical correlation or repeat testing with fresh sample.</p> <p>2.TSH results between 0.1 to 0.45 requires correlation with patient age and clinical symptoms. As with increasing age, there are marked changes in thyroid hormone production, metabolism and its action resulting in an increase prevalence of sub-clinical thyroid disease.</p> <p>3. TSH values may be transiently altered because of non- thyroidal illness like severe infections, liver diseases, renal and heart failure, severe burns, trauma and surgery etc.</p> <p>4.Drugs that decreased TSH values e.g. L-dopa, glucocorticoid. Drugs that increase TSH values e.g .Iodine, Lithium and amiodarone.</p>		

BIOCHEMISTRY

FASTING BLOOD GLUCOSE*

FASTING BLOOD GLUCOSE(FBS)(GOD-POD) : 96.5 mg/dl 74.0 - 100.0
FASTING URINE GLUCOSE : NIL

HEMATOLOGY



Dr. Sweta Patel
MD (Pathology)
Verified By

Mrs. Neena Ravi Patel

Prepared by

Nr. St. Kabir School, Opp. Raneshwar Temple, Vasna Road, Vadodara-15

Patient Name : MRS. HIRAL VANODIA
Age / Sex : 39Y/Female
IP/Reg.No/UHID : Reg-12153 /UHID12153
Lab No : LA24006451
Referred By : Dr.SAMANVAY HOSPITAL
Bedcategory/Bed :
Mobile No : 9925600015
UHID : UHID12153
Consultant : Mr. Samanvay Hospital
Sponsor : **MEDIWHEEL**
ABHA Address :
Barcode No. : **30502,30503,30504,30505**

Bill No : OPB/1/24/6495
Sample Collected : Aug 10 2024 5:12PM
Sample Received : Aug 10 2024 5:14PM
Report On : Aug 10 2024 5:19PM
Bill Creation Date : Aug 10 2024 5:05PM
Bar Code : 
Reg No : Reg-12153
IPNo :
Passport No. :
Verified On : **Aug 10 2024 5:56PM**
ABHA Num :

Test Name	Results	Units	Biological Reference
BLOOD GROUP RH	"AB" POSITIVE		
CBC WITH ESR			
RBCS PARAMETER			
HAEMOGLOBIN(SLS METHOD)	↓ 11.9	g/dl	13.0 - 17.0
RBC COUNT(IMPEDENCE)	↓ 4.18	10 ⁶ /uL	4.50 - 5.50
PCV (HEAMATOCRIT)(IMPEDENCE)	↓ 37.1	%	40.0 - 50.0
MCV(CALCULATED)	88.8	fl	80.0 - 100.0
MCH(CALCULATED)	28.5	pg	27.0 - 33.0
MCHC(CALCULATED)	32.1	g/dl	32.0 - 36.0
RDW-CV(PARTICLE COUNTER(CALCULATED))	12.6	%	11.6 - 14.0
RDW-SD(PARTICLE COUNTER(CALCULATED))	41.4	fl	39 - 46
WBCS PARAMETER			
TOTAL COUNT(FLOW CYTOMETRY)	6140	/uL	4000 - 10000
DLC			
NEUTROPHILS(FLOW CYTOMETRY)	64	%	40 - 70
LYMPHOCYTES(FLOW CYTOMETRY)	29	%	20 - 40
MONOCYTES(FLOW CYTOMETRY)	05	%	2 - 8
EOSINOPHILS(FLOW CYTOMETRY)	02	%	1 - 4
BASOPHILS(FLOW CYTOMETRY)	00	%	0.0 - 1.0
ABSOLUTE NEUTROPHIL COUNT(CALCULATED)	3950.0	10 ³ /uL	2000.0 - 7000.0
ABSOLUTE LYMPHOCYTE COUNT(CALCULATED)	1710.0	10 ³ /uL	1000.0 - 3000.0
ABSOLUTE MONOCYTE COUNT(CALCULATED)	320.0	10 ³ /uL	200.0 - 1000.0
ABSOLUTE EOSINOPHIL COUNT(CALCULATED)	122.8	10 ³ /uL	20.0 - 500.0
PLATELETS PARAMETER			
PLATELET COUNT(IMPEDENCE)	293000	/uL	150000 - 450000
MPV(IMPEDENCE)	9.6	fl	8.0 - 13.0
PDW(IMPEDENCE)	10.8	fl	9.0 - 17.0



Mrs. Neena Ravi Patel

Dr. Sweta Patel
MD (Pathology)

Prepared by

Verified By

Patient Name : MRS. HIRAL VANODIA
Age / Sex : 39Y/Female
IP/Reg.No/UHID : Reg-12153 /UHID12153
Lab No : LA24006451
Referred By : Dr.SAMANVAY HOSPITAL
Bedcategory/Bed :
Mobile No : 9925600015
UHID : UHID12153
Consultant : Mr. Samanvay Hospital
Sponsor : **MEDIWHEEL**
ABHA Address :
Barcode No. : **30502,30503,30504,30505**

Bill No : OPB/1/24/6495
Sample Collected : Aug 10 2024 5:12PM
Sample Received : Aug 10 2024 5:14PM
Report On : Aug 10 2024 5:19PM
Bill Creation Date : Aug 10 2024 5:05PM
Bar Code : 
Reg No : Reg-12153
IPNo :
Passport No. :
Verified On : **Aug 10 2024 5:56PM**
ABHA Num :

Test Name**Results****Units****Biological Reference**

ESR

08

mm/hr

0 - 20

-----End of the Report-----

Mrs. Neena Ravi Patel

Prepared by



Dr. Sweta Patel

MD (Pathology)

Verified By

Nr. St. Kabir School, Opp. Raneshwar Temple, Vasna Road, Vadodara-15

Patient Name : MRS. HIRAL VANODIA
 Age / Sex : 39Y/Female
 IP/Reg.No/UHID : Reg-12153 /UHID12153
 Lab No : LA24006451
 Referred By : Dr.SAMANVAY HOSPITAL
 Bedcategory/Bed :
 Mobile No : 9925600015
 UHID : UHID12153
 Consultant : Mr. Samanvay Hospital
 Sponsor : **MEDIWHEEL**
 ABHA Address :
 Barcode No. : **30560**

Bill No : OPB/1/24/6495
 Sample Collected : Aug 11 2024 12:34PM
 Sample Received : Aug 11 2024 12:40PM
 Report On : Aug 11 2024 12:41PM
 Bill Creation Date : Aug 10 2024 5:05PM
 Bar Code : 
 Reg No : Reg-12153
 IPNo :
 Passport No. :
 Verified On : **Aug 11 2024 12:43PM**
 ABHA Num :

Test Name

Results

Units

Biological Reference

STOOL R / M

PHYSICAL EXAMINATION

COLOUR

BROWN

CONSISTENCY

SEMI SOLID

CHEMICAL EXAMINATION

MUCUS

ABSENT

STOOL OCCULT BLOOD

NEGATIVE

MICROSCOPIC EXAMINATION

LEUCOCYTES

NIL

RBC

NIL

FAT GLOBULES

ABSENT

PARASITIES

ABSENT

-----End of the Report-----

Mrs. Neena Ravi Patel

Prepared by



Dr. Sweta Patel
MD (Pathology)

Verified By

Nr. St. Kabir School, Opp. Raneshwar Temple, Vasna Road, Vadodara-15