

- COMPU. PATHOLOGY • ALLERGY TESTING
- DIGITAL WHOLE BODY X-RAYS
- DIGITAL 3D SONOGRAPHY
- DIGITAL WHOLE BODY COLOUR DOPPLER
- DIGITAL 2-D ECHO WITH COLOUR DOPPLER
- E.C.G. • LUNG FUNCTION TEST
- MAMMOGRAPHY & BONE MINERAL DENSITOMETRY

- COMPUTERISED STRESS TEST
- DENTAL
- ADVANCED DENTISTRY
- PHYSIOTHERAPY
- AUDIOMETRY & SPEECH THERAPY
- FULL BODY HEALTH CHECK-UPS
- CORPORATE HEALTH CHECKUPS



HEALTHCARE

MEDICAL CENTRE & DIAGNOSTICS

Patient's Name : MR DASAN GUNSEHARAN JOHN
Referred By Dr : MEDIWHEEL
Sex : MALE **Age** : 66 Years
Collected At : GOREGAON MAIN BRANCH

Lab No. : LAA0942 *LAA0942*
Reg. Date : 10-Jan-2024 8:49 am
Report Date : 10-Jan-2024 5:34 pm
Print Date : 11-Jan-2024 7:57 pm

BIOCHEMISTRY

TEST	RESULT		NORMAL VALUES
Blood Urea Nitrogen (BUN)	10.00		5 - 20 mg/dl
CREATININE	0.7	mg/dl	0.5 - 1.3 mg/dl
Serum Uric Acid	3.5	mg%	Male 3.5 - 7.2 mg%
Age of the Patient	66		
eGFR	119.92	ml/min	

eGFR calculation based on MDRD guideline 2012

More than 90 ml / min / 1.73 Sqm - Normal eGFR

60-89 ml / min / 1.73 Sqm - Mild decrease in eGFR is common in 30% healthy adults .

Suggest reapt testing in 6 to 12 months.

Exclude kidney disease in those at high risk (Diabetes & Hypertension

30-59 ml / min / 1.73 Sqm - consistent with modrate chronic kidney disease if confirmed over three month .

Consider nephrology referral if progressive deterioration of more than 20 % for Egfr or creatinine.

15 - 29 ml / min / 1.73 Sqm - Consistent with severe chronic kidney disease . Consider nephrology referral

----- End of Report -----

Printed By : RIYA

Checked By
JAY

DR. BHAVINI KAMDAR
MD (PATH) MUM

- BORIVALI CENTRE** 1ST FLR., YOGI AVENUE, YOGI NAGAR, BORIVALI (W), MUMBAI - 400092. • TEL.: 2899 6565 / 2899 1376 • MOB.: 90222 39301
- KANDIVALI CENTRE** MAHAVIR SURYADARSHAN SOC., SATYANAGAR RD., MAHAVIR NAGAR, KANDIVALI (W), MUMBAI - 67. • TEL.: 2868 0090 / 6522 6565 / 2869 7808 • MOB.: 90220 54458
- KANDIVALI CENTRE** SHOP NO. 44/49, EMP 71, EVERSHINE MILLENNIUM PARADISE, THAKUR VILLAGE, 120 FEET ROAD, KANDIVALI (E) MUMBAI - 400101. • TE.: 2885 7171 / 89288 41541
- DAHISAR CENTRE** NILANGI APARTMENT, KANDERPADA JUNCTION, DAHISAR (W), MUMBAI - 400068. • TEL.: 2893 3427 • MOB.: 90220 58504
- GORAI CENTRE** VICTORY HEIGHTS, GORAI MAIN ROAD, OPP. SUVIDYA SCHOOL, BORIVALI (W), MUMBAI - 400092. • TEL.: 2869 6556 • MOB.: 90224 80354 / 72080 02565
- GOREGAON CENTRE** M.G. ROAD, NEAR JAIN MANDIR, GOREGAON (W), MUMBAI - 400062. • Tel.: 2873 3030 / 2873 3131 • MOB.: 93213 83806

Website : www.healthcarediag.com • E-mail : healthcare.medicals@gmail.com
"Home Visit Facility Call On 76667 66307"

- COMPU. PATHOLOGY • ALLERGY TESTING
- DIGITAL WHOLE BODY X-RAYS
- DIGITAL 3D SONOGRAPHY
- DIGITAL WHOLE BODY COLOUR DOPPLER
- DIGITAL 2-D ECHO WITH COLOUR DOPPLER
- E.C.G. • LUNG FUNCTION TEST
- MAMMOGRAPHY & BONE MINERAL DENSITOMETRY

- COMPUTERISED STRESS TEST
- DENTAL
- ADVANCED DENTISTRY
- PHYSIOTHERAPY
- AUDIOMETRY & SPEECH THERAPY
- FULL BODY HEALTH CHECK-UPS
- CORPORATE HEALTH CHECKUPS



HEALTHCARE

MEDICAL CENTRE & DIAGNOSTICS

Patient's Name : MR DASAN GUNSEHARAN JOHN
Referred By Dr : MEDIWHEEL
Sex : MALE Age : 66 Years
Collected At : GOREGAON MAIN BRANCH

Lab No. : LAA0942 *LAA0942*
Reg. Date : 10-Jan-2024 8:49 am
Report Date : 10-Jan-2024 6:51 pm
Print Date : 11-Jan-2024 7:57 pm

BLOOD GROUP

TEST	RESULT
Blood Group	'B'
Rh Factor	Positive

----- End of Report -----

Printed By : RIYA

Checked By
JAY

DR. BHAVINI KAMDAR
MD (PATH) MUM

- BORIVALI CENTRE** 1ST FLR., YOGI AVENUE, YOGI NAGAR, BORIVALI (W), MUMBAI - 400092. • TEL.: 2899 6565 / 2899 1376 • MOB.: 90222 39301
- KANDIVALI CENTRE** MAHAVIR SURYADARSHAN SOC., SATYANAGAR RD., MAHAVIR NAGAR, KANDIVALI (W), MUMBAI - 67. • TEL.: 2868 0090 / 6522 6565 / 2869 7808 • MOB.: 90220 54458
- KANDIVALI CENTRE** SHOP NO. 44/49, EMP 71, EVERSHINE MILLENNIUM PARADISE, THAKUR VILLAGE, 120 FEET ROAD, KANDIVALI (E) MUMBAI - 400101. • TE.: 2885 7171 / 89288 41541
- DAHISAR CENTRE** NILANGI APARTMENT, KANDERPADA JUNCTION, DAHISAR (W), MUMBAI - 400068. • TEL.: 2893 3427 • MOB.: 90220 58504
- GORAI CENTRE** VICTORY HEIGHTS, GORAI MAIN ROAD, OPP. SUVIDYA SCHOOL, BORIVALI (W), MUMBAI - 400092. • TEL.: 2869 6556 • MOB.: 90224 80354 / 72080 02565
- GOREGAON CENTRE** M.G. ROAD, NEAR JAIN MANDIR, GOREGAON (W), MUMBAI - 400062. • Tel.: 2873 3030 / 2873 3131 • MOB.: 93213 83806

Website : www.healthcarediag.com • E-mail : healthcare.medicals@gmail.com
"Home Visit Facility Call On 76667 66307"

- COMPU. PATHOLOGY • ALLERGY TESTING
- DIGITAL WHOLE BODY X-RAYS
- DIGITAL 3D SONOGRAPHY
- DIGITAL WHOLE BODY COLOUR DOPPLER
- DIGITAL 2-D ECHO WITH COLOUR DOPPLER
- E.C.G. • LUNG FUNCTION TEST
- MAMMOGRAPHY & BONE MINERAL DENSITOMETRY

- COMPUTERISED STRESS TEST
- DENTAL
- ADVANCED DENTISTRY
- PHYSIOTHERAPY
- AUDIOMETRY & SPEECH THERAPY
- FULL BODY HEALTH CHECK-UPS
- CORPORATE HEALTH CHECKUPS



HEALTHCARE

MEDICAL CENTRE & DIAGNOSTICS

Patient's Name : MR DASAN GUNSEHARAN JOHN
Referred By Dr : MEDIWHEEL
Sex : MALE **Age** : 66 Years
Collected At : GOREGAON MAIN BRANCH

Lab No. : LAA0942 *LAA0942*
Reg. Date : 10-Jan-2024 8:49 am
Report Date : 10-Jan-2024 6:04 pm
Print Date : 11-Jan-2024 7:57 pm

BLOOD SUGAR REPORT

TEST	RESULT	UNITS	NORMAL VALUES
BLOOD SUGAR FASTING	116	mg/dL	Normal: 70-110 mg/dL Impaired Fasting Glucose(IFG): 110 -125 Diabetes mellitus: \geq 126 (on more than one occasion)
BLOOD SUGAR (Post prandial)	123.3	mg/dl	Normal: 70-140 mg/dL Impaired Tolerance: 140-199 Diabetes mellitus: \geq 200 (on more than one occasion)
URINE SUGAR (Post prandial)	Absent		

Method: GOD - POD Enzymatic on Erba EM 200 Random access analyser

Comment:

Blood suagr values are known to be affected by several factors like food, stress and medication. So all discrepant results should be confirmed with repeat sample collection.

----- End of Report -----

Printed By : RIYA

Checked By
JAY

DR. BHAVINI KAMDAR
MD (PATH) MUM

- BORIVALI CENTRE** 1ST FLR., YOGI AVENUE, YOGI NAGAR, BORIVALI (W), MUMBAI - 400092. • TEL.: 2899 6565 / 2899 1376 • MOB.: 90222 39301
- KANDIVALI CENTRE** MAHAVIR SURYADARSHAN SOC., SATYANAGAR RD., MAHAVIR NAGAR, KANDIVALI (W), MUMBAI - 67. • TEL.: 2868 0090 / 6522 6565 / 2869 7808 • MOB.: 90220 54458
- KANDIVALI CENTRE** SHOP NO. 44/49, EMP 71, EVERSHINE MILLENNIUM PARADISE, THAKUR VILLAGE, 120 FEET ROAD, KANDIVALI (E) MUMBAI - 400101. • TE.: 2885 7171 / 89288 41541
- DAHISAR CENTRE** NILANGI APARTMENT, KANDERPADA JUNCTION, DAHISAR (W), MUMBAI - 400068. • TEL.: 2893 3427 • MOB.: 90229 58504
- GORAI CENTRE** VICTORY HEIGHTS, GORAI MAIN ROAD, OPP. SUVIDYA SCHOOL, BORIVALI (W), MUMBAI - 400092. • TEL.: 2869 6556 • MOB.: 90224 80354 / 72080 02565
- GOREGAON CENTRE** M.G. ROAD, NEAR JAIN MANDIR, GOREGAON (W), MUMBAI - 400062. • Tel.: 2873 3030 / 2873 3131 • MOB.: 93213 83806

Website : www.healthcarediag.com • E-mail : healthcare.medicals@gmail.com
"Home Visit Facility Call On 76667 66307"

- COMPU. PATHOLOGY • ALLERGY TESTING
- DIGITAL WHOLE BODY X-RAYS
- DIGITAL 3D SONOGRAPHY
- DIGITAL WHOLE BODY COLOUR DOPPLER
- DIGITAL 2-D ECHO WITH COLOUR DOPPLER
- E.C.G. • LUNG FUNCTION TEST
- MAMMOGRAPHY & BONE MINERAL DENSITOMETRY

- COMPUTERISED STRESS TEST
- DENTAL
- ADVANCED DENTISTRY
- PHYSIOTHERAPY
- AUDIOMETRY & SPEECH THERAPY
- FULL BODY HEALTH CHECK-UPS
- CORPORATE HEALTH CHECKUPS



HEALTHCARE

MEDICAL CENTRE & DIAGNOSTICS

Patient's Name : MR DASAN GUNSEHARAN JOHN
Referred By Dr : MEDIWHEEL
Sex : MALE **Age** : 66 Years
Collected At : GOREGAON MAIN BRANCH

Lab No. : LAA0942 *LAA0942*
Reg. Date : 10-Jan-2024 8:49 am
Report Date : 10-Jan-2024 5:00 pm
Print Date : 11-Jan-2024 7:57 pm

COMPLETE BLOOD COUNT

TEST	RESULT	UNITS	NORMAL VALUES
Haemoglobin	12.2	gm %	Male : 13 - 17.0 gm%
Erythrocytes (Total RBCs)	4.33	mill. / cmm	Male : 4.2 - 5.8mill. / cmm
PCV	38.6	%	Male : 37 - 51 %
MCV	89.20	fl	80- 96 fl
MCH	28.30	pg	27 - 32 pg
MCHC	31.70	gm%	32 - 37 gm%
RDW	13.9	%	12 - 14.5
<u>TOTAL WBC COUNT</u>			
TOTAL WBC COUNT	6140	/ cumm	4,000 - 11,000
<u>DIFFERENTIAL COUNT</u>			
Neutrophils	60	%	40 - 75
Lymphocytes	35	%	20 - 40
Eosinophils	03	%	0 - 6
Monocytes	02	%	2 - 8
Platelet count	232000	Lacs/cmm	150000-450000
<u>PERIPHERAL SMEAR</u>			
RBC Morphology	Normocytic Normochromic		
WBC Morphology	Normal		
Platelets Morphology	Adequate		
ESR (westergren's method)	15	mm/hr	Male: 0 - 10 mm Female: 0 - 20 mm

----- End of Report -----

Printed By : RIYA

Checked By
JAY

DR. BHAVINI KAMDAR
MD (PATH) MUM

- BORIVALI CENTRE** 1ST FLR., YOGI AVENUE, YOGI NAGAR, BORIVALI (W), MUMBAI - 400092. • TEL.: 2899 6565 / 2899 1376 • MOB.: 90222 39301
- KANDIVALI CENTRE** MAHAVIR SURYADARSHAN SOC., SATYANAGAR RD., MAHAVIR NAGAR, KANDIVALI (W), MUMBAI - 67. • TEL.: 2868 0090 / 6522 6565 / 2869 7808 • MOB.: 90220 54458
- KANDIVALI CENTRE** SHOP NO. 44/49, EMP 71, EVERSHINE MILLENNIUM PARADISE, THAKUR VILLAGE, 120 FEET ROAD, KANDIVALI (E) MUMBAI - 400101. • TE.: 2885 7171 / 89288 41541
- DAHISAR CENTRE** NILANGI APARTMENT, KANDERPADA JUNCTION, DAHISAR (W), MUMBAI - 400068. • TEL.: 2893 3427 • MOB.: 90229 58504
- GORAI CENTRE** VICTORY HEIGHTS, GORAI MAIN ROAD, OPP. SUVIDYA SCHOOL, BORIVALI (W), MUMBAI - 400092. • TEL.: 2869 6556 • MOB.: 90224 80354 / 72080 02565
- GOREGAON CENTRE** M.G. ROAD, NEAR JAIN MANDIR, GOREGAON (W), MUMBAI - 400062. • Tel.: 2873 3030 / 2873 3131 • MOB.: 93213 83806

Website : www.healthcarediag.com • E-mail : healthcare.medicals@gmail.com
"Home Visit Facility Call On 76667 66307"

- COMPU. PATHOLOGY • ALLERGY TESTING
- DIGITAL WHOLE BODY X-RAYS
- DIGITAL 3D SONOGRAPHY
- DIGITAL WHOLE BODY COLOUR DOPPLER
- DIGITAL 2-D ECHO WITH COLOUR DOPPLER
- E.C.G. • LUNG FUNCTION TEST
- MAMMOGRAPHY & BONE MINERAL DENSITOMETRY

- COMPUTERISED STRESS TEST
- DENTAL
- ADVANCED DENTISTRY
- PHYSIOTHERAPY
- AUDIOMETRY & SPEECH THERAPY
- FULL BODY HEALTH CHECK-UPS
- CORPORATE HEALTH CHECKUPS



HEALTHCARE

MEDICAL CENTRE & DIAGNOSTICS

Patient's Name : MR DASAN GUNSEHARAN JOHN
Referred By Dr : MEDIWHEEL
Sex : MALE **Age** : 66 Years
Collected At : GOREGAON MAIN BRANCH

Lab No. : LAA0942 *LAA0942*
Reg. Date : 10-Jan-2024 8:49 am
Report Date : 11-Jan-2024 6:21 pm
Print Date : 11-Jan-2024 7:57 pm

GLYCOSYLATED HAEMOGLOBIN (HbA1c)

TEST	RESULT	UNITS	NORMAL VALUES
HBA1C	5.6	%	4 - 5.7 %
ESTIMATED AVERAGE GLUCOSE	114.02		
METHOD : NEPHELOMETRY			

DIAGNOSTIC CRITERIA FOR DIABETES:

Normal: Less than 5.7%
 Impaired glucose tolerance: 5.8% to 6.4%
 Diabetes: 6.5% or more

CONTROL CRITERIA IN DIABETICS:

Optimal control: 7.0% or less
 Fair control: 7.0% to 8.0%
 Poor control: More than 8.0%

Comment :

HbA1c values should not used in diagnosis of Diabetes Mellitus and are marker of glycaemic control in known cases of Diabetes Mellitus.

----- End of Report -----

* RECHECKED & CONFIRMED

Printed By : RIYA

Checked By

JAY

DR. BHAVINI KAMDAR

MD (PATH) MUM

- BORIVALI CENTRE** 1ST FLR., YOGI AVENUE, YOGI NAGAR, BORIVALI (W), MUMBAI - 400092. • TEL.: 2899 6565 / 2899 1376 • MOB.: 90222 39301
- KANDIVALI CENTRE** MAHAVIR SURYADARSHAN SOC., SATYANAGAR RD., MAHAVIR NAGAR, KANDIVALI (W), MUMBAI - 67. • TEL.: 2868 0090 / 6522 6565 / 2869 7808 • MOB.: 90220 54458
- KANDIVALI CENTRE** SHOP NO. 44/49, EMP 71, EVERSHINE MILLENNIUM PARADISE, THAKUR VILLAGE, 120 FEET ROAD, KANDIVALI (E) MUMBAI - 400101. • TE.: 2885 7171 / 89288 41541
- DAHISAR CENTRE** NILANGI APARTMENT, KANDERPADA JUNCTION, DAHISAR (W), MUMBAI - 400068. • TEL.: 2893 3427 • MOB.: 90220 58504
- GORAI CENTRE** VICTORY HEIGHTS, GORAI MAIN ROAD, OPP. SUVIDYA SCHOOL, BORIVALI (W), MUMBAI - 400092. • TEL.: 2869 6556 • MOB.: 90224 80354 / 72080 02565
- GOREGAON CENTRE** M.G. ROAD, NEAR JAIN MANDIR, GOREGAON (W), MUMBAI - 400062. • Tel.: 2873 3030 / 2873 3131 • MOB.: 93213 83806

Website : www.healthcarediag.com • E-mail : healthcare.medicals@gmail.com

"Home Visit Facility Call On 76667 66307"

- COMPU. PATHOLOGY • ALLERGY TESTING
- DIGITAL WHOLE BODY X-RAYS
- DIGITAL 3D SONOGRAPHY
- DIGITAL WHOLE BODY COLOUR DOPPLER
- DIGITAL 2-D ECHO WITH COLOUR DOPPLER
- E.C.G. • LUNG FUNCTION TEST
- MAMMOGRAPHY & BONE MINERAL DENSITOMETRY

- COMPUTERISED STRESS TEST
- DENTAL
- ADVANCED DENTISTRY
- PHYSIOTHERAPY
- AUDIOMETRY & SPEECH THERAPY
- FULL BODY HEALTH CHECK-UPS
- CORPORATE HEALTH CHECKUPS



HEALTHCARE

MEDICAL CENTRE & DIAGNOSTICS

Patient's Name : MR DASAN GUNSEHARAN JOHN
Referred By Dr : MEDIWHEEL
Sex : MALE **Age** : 66 Years
Collected At : GOREGAON MAIN BRANCH

Lab No. : LAA0942 *LAA0942*
Reg. Date : 10-Jan-2024 8:49 am
Report Date : 10-Jan-2024 5:34 pm
Print Date : 11-Jan-2024 7:57 pm

LIPID PROFILE

TEST	RESULT	UNITS	NORMAL VALUES
SR. CHOLESTEROL	111	mg / dl	Desirable: < 200 mg/dl Borderline High: 200-239 mg/dl High: >= 240 mg/dl
SR. TRIGLYCERIDES	50	mg / dl	Normal: < 150 mg/dl Borderline High: 150-199 mg/dl High: 200-499 mg/dl Very High: >= 500 mg/dl
HDL CHOLESTEROL	43.7	mg / dl	35.3 - 79.5 mg / dl
VLDL	10.00	mg / dl	6 - 38 mg / dl
LDL CHOLESTEROL	57.30	mg / dl	Optimal: < 100 mg/dl Near Optimal: 100-129 mg/dl Borderline high: 130-159 mg/dl High: 160-189 mg/dl Very High: >= 190 mg/dl
CHOLESTEROL / HDL	2.54		< 5
LDL / HDL	1.31		< 3.5

NOTE: Reference Interval as per National Cholesterol Education Program (NCEP) Adult Treatment Panel III Report.
 Lower HDL values are associated with increased risk of atherosclerosis. Cholesterol/HDL Ratio below 5.1 is statistically associated with decreased incidence of heart disease.

----- End of Report -----

Printed By : RIYA

Checked By
JAY

DR. BHAVINI KAMDAR
MD (PATH) MUM

- BORIVALI CENTRE** 1ST FLR., YOGI AVENUE, YOGI NAGAR, BORIVALI (W), MUMBAI - 400092. • TEL.: 2899 6565 / 2899 1376 • MOB.: 90222 39301
- KANDIVALI CENTRE** MAHAVIR SURYADARSHAN SOC., SATYANAGAR RD., MAHAVIR NAGAR, KANDIVALI (W), MUMBAI - 67. • TEL.: 2868 0090 / 6522 6565 / 2869 7808 • MOB.: 90220 54458
- KANDIVALI CENTRE** SHOP NO. 44/49, EMP 71, EVERSHINE MILLENNIUM PARADISE, THAKUR VILLAGE, 120 FEET ROAD, KANDIVALI (E) MUMBAI - 400101. • TE.: 2885 7171 / 89288 41541
- DAHISAR CENTRE** NILANGI APARTMENT, KANDERPADA JUNCTION, DAHISAR (W), MUMBAI - 400068. • TEL.: 2893 3427 • MOB.: 90220 58504
- GORAI CENTRE** VICTORY HEIGHTS, GORAI MAIN ROAD, OPP: SUVIDYA SCHOOL, BORIVALI (W), MUMBAI - 400092. • TEL.: 2869 6556 • MOB.: 90224 80354 / 72080 02565
- GOREGAON CENTRE** M.G. ROAD, NEAR JAIN MANDIR, GOREGAON (W), MUMBAI - 400062. • Tel.: 2873 3030 / 2873 3131 • MOB.: 93213 83806

Website : www.healthcarediag.com • E-mail : healthcare.medicals@gmail.com
 "Home Visit Facility Call On 76667 66307"

- COMPU. PATHOLOGY • ALLERGY TESTING
- DIGITAL WHOLE BODY X-RAYS
- DIGITAL 3D SONOGRAPHY
- DIGITAL WHOLE BODY COLOUR DOPPLER
- DIGITAL 2-D ECHO WITH COLOUR DOPPLER
- E.C.G. • LUNG FUNCTION TEST
- MAMMOGRAPHY & BONE MINERAL DENSITOMETRY

- COMPUTERISED STRESS TEST
- DENTAL
- ADVANCED DENTISTRY
- PHYSIOTHERAPY
- AUDIOMETRY & SPEECH THERAPY
- FULL BODY HEALTH CHECK-UPS
- CORPORATE HEALTH CHECKUPS



HEALTHCARE

MEDICAL CENTRE & DIAGNOSTICS

Patient's Name : MR DASAN GUNSEHARAN JOHN
Referred By Dr : MEDIWHEEL
Sex : MALE **Age** : 66 Years
Collected At : GOREGAON MAIN BRANCH

Lab No. : LAA0942 *LAA0942*
Reg. Date : 10-Jan-2024 8:49 am
Report Date : 10-Jan-2024 5:34 pm
Print Date : 11-Jan-2024 7:57 pm

LIVER FUNCTION TEST

TEST	RESULT	UNITS	NORMAL VALUES
Bilirubin Total	0.76	mg / dl	0 - 1.0 mg / dl
Bilirubin Direct	0.28	mg / dl	0 - 0.4 mg / dl
Bilirubin Indirect	0.48	mg/dl	UPTO 0.8 mg / dl
S.G.P.T.	9.60	U / L	Up to 45 U / L
S.G.O.T.	11.30	U / L	Up to 46 U / L
Alkaline Phosphatase	81.00	U/l	1 - 12 Years: 54 - 369 U/l 20 - 59 Years: 53 - 128 U/l > 60 Years: 56 - 119 U/l
Total Proteins	6.78	gm / dl	6.4 - 8.3 gm / dl
Albumin	3.79	gm / dl	3.5 - 5.2 gm / dl
Globulin	2.99	mg/dl	2 - 3.5 mg / dl
A / G Ratio	1.27		1.0- 2.3
GGT	21.5	IU/L	55 IU/L

----- End of Report -----

Printed By : RIYA

Checked By
JAY

DR. BHAVINI KAMDAR
MD (PATH) MUM

- BORIVALI CENTRE** 1ST FLR., YOGI AVENUE, YOGI NAGAR, BORIVALI (W), MUMBAI - 400092. • TEL.: 2899 6565 / 2899 1376 • MOB.: 90222 39301
- KANDIVALI CENTRE** MAHAVIR SURYADARSHAN SOC., SATYANAGAR RD., MAHAVIR NAGAR, KANDIVALI (W), MUMBAI - 67. • TEL.: 2868 0090 / 6522 6565 / 2869 7808 • MOB.: 90220 54458
- KANDIVALI CENTRE** SHOP NO. 44/49, EMP 71, EVERSHINE MILLENNIUM PARADISE, THAKUR VILLAGE, 120 FEET ROAD, KANDIVALI (E) MUMBAI - 400101. • TE.: 2885 7171 / 89288 41541
- DAHISAR CENTRE** NILANGI APARTMENT, KANDERPADA JUNCTION, DAHISAR (W), MUMBAI - 400068. • TEL.: 2893 3427 • MOB.: 90220 58504
- GORAI CENTRE** VICTORY HEIGHTS, GORAI MAIN ROAD, OPP. SUVIDYA SCHOOL, BORIVALI (W), MUMBAI - 400092. • TEL.: 2869 6556 • MOB.: 90224 80354 / 72080 02565
- GOREGAON CENTRE** M.G. ROAD, NEAR JAIN MANDIR, GOREGAON (W), MUMBAI - 400062. • Tel.: 2873 3030 / 2873 3131 • MOB.: 93213 83806

Website : www.healthcarediag.com • E-mail : healthcare.medicals@gmail.com
"Home Visit Facility Call On 76667 66307"

- COMPU. PATHOLOGY • ALLERGY TESTING
- DIGITAL WHOLE BODY X-RAYS
- DIGITAL 3D SONOGRAPHY
- DIGITAL WHOLE BODY COLOUR DOPPLER
- DIGITAL 2-D ECHO WITH COLOUR DOPPLER
- E.C.G. • LUNG FUNCTION TEST
- MAMMOGRAPHY & BONE MINERAL DENSITOMETRY

- COMPUTERISED STRESS TEST
- DENTAL
- ADVANCED DENTISTRY
- PHYSIOTHERAPY
- AUDIOMETRY & SPEECH THERAPY
- FULL BODY HEALTH CHECK-UPS
- CORPORATE HEALTH CHECKUPS



HEALTHCARE

MEDICAL CENTRE & DIAGNOSTICS

Patient's Name : MR DASAN GUNSEHARAN JOHN
Referred By Dr : MEDIWHEEL
Sex : MALE Age : 66 Years
Collected At : GOREGAON MAIN BRANCH

Lab No. : LAA0942 *LAA0942*
Reg. Date : 10-Jan-2024 8:49 am
Report Date : 10-Jan-2024 5:34 pm
Print Date : 11-Jan-2024 7:57 pm

PSA

TEST	RESULT	UNITS	NORMAL VALUES
Prostate Specific Antigen	1.630	ng/ml	< = 4.03 ng/ml
Method	CLIA		

Interpretation :

PSA exists in serum mainly in two forms, complexed to alpha- 1 -anti-chymotrypsin and unbound (free PSA). Increases in prostatic glandular size and tissue damage caused by benign prostatic hypertrophy, prostatitis, or prostate cancer may increase circulating PSA levels. Transient increase in PSA can also be seen following per rectal digital or sonological examinations.

----- End of Report -----

Printed By : RIYA

Checked By
JAY

DR. BHAVINI KAMDAR
MD (PATH) MUM

- BORIVALI CENTRE** 1ST FLR., YOGI AVENUE, YOGI NAGAR, BORIVALI (W), MUMBAI - 400092. • TEL.: 2899 6565 / 2899 1376 • MOB.: 90222 39301
- KANDIVALI CENTRE** MAHAVIR SURYADARSHAN SOC., SATYANAGAR RD., MAHAVIR NAGAR, KANDIVALI (W), MUMBAI - 67. • TEL.: 2868 0090 / 6522 6565 / 2869 7808 • MOB.: 90220 54458
- KANDIVALI CENTRE** SHOP NO. 44/49, EMP 71, EVERSHINE MILLENNIUM PARADISE, THAKUR VILLAGE, 120 FEET ROAD, KANDIVALI (E) MUMBAI - 400101. • TE.: 2885 7171 / 89288 41541
- DAHISAR CENTRE** NILANGI APARTMENT, KANDERPADA JUNCTION, DAHISAR (W), MUMBAI - 400068. • TEL.: 2893 3427 • MOB.: 90220 58504
- GORAI CENTRE** VICTORY HEIGHTS, GORAI MAIN ROAD, OPP. SUVIDYA SCHOOL, BORIVALI (W), MUMBAI - 400092. • TEL.: 2869 6556 • MOB.: 90224 80354 / 72080 02565
- GOREGAON CENTRE** M.G. ROAD, NEAR JAIN MANDIR, GOREGAON (W), MUMBAI - 400062. • Tel.: 2873 3030 / 2873 3131 • MOB.: 93213 83806

Website : www.healthcarediag.com • E-mail : healthcare.medicals@gmail.com
"Home Visit Facility Call On 76667 66307"

• COMPU. PATHOLOGY • ALLERGY TESTING
 • DIGITAL WHOLE BODY X-RAYS
 • DIGITAL 3D SONOGRAPHY
 • DIGITAL WHOLE BODY COLOUR DOPPLER
 • DIGITAL 2-D ECHO WITH COLOUR DOPPLER
 • E.C.G. • LUNG FUNCTION TEST
 • MAMMOGRAPHY & BONE MINERAL DENSITOMETRY

• COMPUTERISED STRESS TEST
 • DENTAL
 • ADVANCED DENTISTRY
 • PHYSIOTHERAPY
 • AUDIOMETRY & SPEECH THERAPY
 • FULL BODY HEALTH CHECK-UPS
 • CORPORATE HEALTH CHECKUPS



HEALTHCARE

MEDICAL CENTRE & DIAGNOSTICS

Patient's Name : MR DASAN GUNSEHARAN JOHN
Referred By Dr : MEDIWHEEL
Sex : MALE Age : 66 Years
Collected At : GOREGAON MAIN BRANCH

Lab No. : LAA0942 *LAA0942*
Reg. Date : 10-Jan-2024 8:49 am
Report Date : 10-Jan-2024 5:34 pm
Print Date : 11-Jan-2024 7:57 pm

T3 T4 TSH

TEST	RESULT	UNITS	NORMAL VALUES
T3 [Tri - iodothyronine]	116.011	ng/dl	91.14 - 237.61 ng/dl
T4 [Thyroxine]	7.153	ug/dl	4.71 - 13.20 ug/dl
TSH [Thyroid Stimulating Hormone]	2.308	uIU/mL	0.3 - 4.3 uIU/mL

METHOD: CLIA

Interpretation :

1. TSH results between 4.5 to 15 show considerable physiologic & seasonal variation, suggest clinical correlation or repeat testing with fresh sample.
2. TSH values may be transiently altered because of non thyroidal illness like severe infections, liver disease, renal and heart failure , severe burns , trauma and surgery etc.
3. Drugs that decrease TSH values e.g:L dropa, Glucocorticoid Drugs that increase TSH values e.g Iodine,Lithium,Amiodarone.
- 4.Total T3 & T4 Values may also be altered in other conditions due to changes in serum proteins or binding sites Pregnancy. Drugs (Androgens,Estrogens. O C Pills,Phenytoin). Nephrosis etc. In such cases Free T3 and Free T4 give corrected values.

----- End of Report -----

Printed By : RIYA

Checked By
JAY

DR. BHAVINI KAMDAR
MD (PATH) MUM

BORIVALI CENTRE 1ST FLR., YOGI AVENUE, YOGI NAGAR, BORIVALI (W), MUMBAI - 400092. • TEL.: 2899 6565 / 2899 1376 • MOB.: 90222 39301
KANDIVALI CENTRE MAHAVIR SURYADARSHAN SOC., SATYANAGAR RD., MAHAVIR NAGAR, KANDIVALI (W), MUMBAI - 67. • TEL.: 2868 0090 / 6522 6565 / 2869 7808 • MOB.: 90220 54458
KANDIVALI CENTRE SHOP NO. 44/49, EMP 71, EVERSHINE MILLENNIUM PARADISE, THAKUR VILLAGE, 120 FEET ROAD, KANDIVALI (E) MUMBAI - 400101. • TE.: 2885 7171 / 89288 41541
DAHISAR CENTRE NILANGI APARTMENT, KANDERPADA JUNCTION, DAHISAR (W), MUMBAI - 400068. • TEL.: 2893 3427 • MOB.: 90220 58504
GORAI CENTRE VICTORY HEIGHTS, GORAI MAIN ROAD, OPP: SUVIDYA SCHOOL, BORIVALI (W), MUMBAI - 400092. • TEL.: 2869 6556 • MOB.: 90224 80354 / 72080 02565
GOREGAON CENTRE M.G. ROAD, NEAR JAIN MANDIR, GOREGAON (W), MUMBAI - 400062. • Tel.: 2873 3030 / 2873 3131 • MOB.: 93213 83806

Website : www.healthcarediag.com • E-mail : healthcare.medicals@gmail.com
 "Home Visit Facility Call On 76667 66307"

- COMPU. PATHOLOGY • ALLERGY TESTING
- DIGITAL WHOLE BODY X-RAYS
- DIGITAL 3D SONOGRAPHY
- DIGITAL WHOLE BODY COLOUR DOPPLER
- DIGITAL 2-D ECHO WITH COLOUR DOPPLER
- E.C.G. • LUNG FUNCTION TEST
- MAMMOGRAPHY & BONE MINERAL DENSITOMETRY

- COMPUTERISED STRESS TEST
- DENTAL
- ADVANCED DENTISTRY
- PHYSIOTHERAPY
- AUDIOMETRY & SPEECH THERAPY
- FULL BODY HEALTH CHECK-UPS
- CORPORATE HEALTH CHECKUPS



HEALTHCARE

MEDICAL CENTRE & DIAGNOSTICS

Patient's Name : MR DASAN GUNSEHARAN JOHN
Referred By Dr : MEDIWHEEL
Sex : MALE **Age** : 66 Years
Collected At : GOREGAON MAIN BRANCH

Lab No. : LAA0942 *LAA0942*
Reg. Date : 10-Jan-2024 8:49 am
Report Date : 10-Jan-2024 2:54 pm
Print Date : 11-Jan-2024 7:57 pm

URINE ROUTINE & MICROSCOPY

TEST	RESULT
<u>PHYSICAL EXAMINATION</u>	
Quantity	15 ml
Colour	Pale yellow
Appearance	Slightly Hazy
Deposit	Absent
pH	Acidic (5.0)
Specific Gravity	1.015
<u>CHEMICAL EXAMINATION</u>	
Proteins	Absent
Sugar	Absent
Ketone	Absent
Occult Blood	Absent
Bile Pigment	Absent
Bile Salts	Absent
Urobilinogen	Normal
<u>MICROSCOPIC EXAMINATION OF CENTRIFUGED DEPOSIT</u>	
Red Blood Cells	Absent
Pus Cells	1-2/ hpf
Epithelial Cells	1-2/ hpf
Casts	Not seen
Crystals	Not seen
Yeast	Not seen
Bacteria	Absent

----- End of Report -----

Printed By : RIYA

Checked By
JAY

DR. BHAVINI KAMDAR
MD (PATH) MUM

- BORIVALI CENTRE** 1ST FLR., YOGI AVENUE, YOGI NAGAR, BORIVALI (W), MUMBAI - 400092. • TEL.: 2899 6565 / 2899 1376 • MOB.: 90222 39301
- KANDIVALI CENTRE** MAHAVIR SURYADARSHAN SOC., SATYANAGAR RD., MAHAVIR NAGAR, KANDIVALI (W), MUMBAI - 67. • TEL.: 2868 0090 / 6522 6565 / 2869 7808 • MOB.: 90220 54458
- KANDIVALI CENTRE** SHOP NO. 44/49, EMP 71, EVERSHINE MILLENNIUM PARADISE, THAKUR VILLAGE, 120 FEET ROAD, KANDIVALI (E) MUMBAI - 400101. • TE.: 2885 7171 / 89288 41541
- DAHISAR CENTRE** NILANGI APARTMENT, KANDERPADA JUNCTION, DAHISAR (W), MUMBAI - 400068. • TEL.: 2893 3427 • MOB.: 90220 58504
- GORAI CENTRE** VICTORY HEIGHTS, GORAI MAIN ROAD, OPP. SUVIDYA SCHOOL, BORIVALI (W), MUMBAI - 400092. • TEL.: 2809 6556 • MOB.: 90224 80354 / 72080 02565
- GOREGAON CENTRE** M.G. ROAD, NEAR JAIN MANDIR, GOREGAON (W), MUMBAI - 400062. • Tel.: 2873 3030 / 2873 3131 • MOB.: 93213 83806

Website : www.healthcarediag.com • E-mail : healthcare.medicals@gmail.com
"Home Visit Facility Call On 76667 66307"

Health Check up Booking Request(bobS4619), Beneficiary Code-137707

2 messages

Mediwheel <wellness@mediwheel.in>
 To: healthcare.medicals@gmail.com
 Cc: customercare@mediwheel.in

Mon, Jan 8, 2024 at 11:50 AM



Mediwheel
 Your wellness partner

011-41195959

Dear Healthcare Medical Centre and Diagnostic

We have received a booking request for the details are following. Please provide your confirmation by clicking on the yes button.

Are you sure to confirm the booking?

Yes

Name : MS. JOHN SHUBHANGI
Package Name : Mediwheel Full Body Health Checkup Male Above 40
Package Code : PKG10000474
Location : 10,78 Unnat Nagar CCI COL,M.G.Road, Nr. Jain Mandir, Goregaon (W),
Contact Details : 7715943450
E-mail id : johndg.03@gmail.com
Booking Date : 08-01-2024
Appointment Date : 10-01-2024

Member Information		
Booked Member Name	Age	Gender
Desan gunseharan john	66 year	Male

Please login to your account to confirm the same. Also you mail us for confirmation

Hospital Package Name : Mediwheel Full Body Health Checkup Male Below 40
User Package Name : Mediwheel Full Body Health Checkup Male Above 40

Are you sure to confirm the booking?

Yes

21 Tests included in this Package :

- Stool Test
- Thyroid Profile
- ESR
- Blood Glucose (Fasting)
- General Physician Consultation
- TMT OR 2D ECHO
- Blood Group
- Blood Glucose (Post Prandial)
- Chest X-ray
- ECG
- USG Whole Abdomen
- Eye Check-up consultation
- Urine Sugar Fasting
- Urine Sugar PP
- Dental Consultation
- Urine analysis
- CBC
- HbA1c
- Lipid Profile
- Kidney Profile
- Liver profile

- COMPUT. PATHOLOGY - ALLERGY TESTING
- DIGITAL WHOLE BODY X-RAYS
- DIGITAL 3D SONOGRAPHY
- DIGITAL WHOLE BODY COLOUR DOPPLER
- DIGITAL 2-D ECHO WITH COLOUR DOPPLER
- E.C.G. - LUNG FUNCTION TEST
- MAMMOGRAPHY & BONE MINERAL DENSITOMETRY

- COMPUTERISED STRESS TEST
- DENTAL
- ADVANCED DENTISTRY
- PHYSIOTHERAPY
- AUDIOOMETRY & SPEECH THERAPY
- FULL BODY HEALTH CHECK-UPS
- CORPORATE HEALTH CHECKUPS



NAME	MR DASAN GUNASEHARAN JOHN	DATE	10/01/24
HEIGHT:-	172 CMS	WEIGHT:-	66 KGS
AGE	66 YRS		
REFERRED BY	MEDIWHEEL	SEX	MALE
PRESENT COMPLAINT:- K/C/O HTN SINCE 2 YEARS			
CURRENT MEDICATION:- T.CIPLAR-LA 20MG 1-0-0,T.ROSEDAY 10MG 0-0-1			
PAST HISTORY :- NIL			
ALLERGY: NIL		BOWEL:- NAD	
APPETITE: GOOD		SLEEP : NAD	
HABITS: NIL		BLADDER:- NAD	
FAMILY HISTORY :- NIL			
GENERAL EXAMINATION:		ADVICE:-	
P: 55 / MIN	BP: 140/ 90 mm/Hg	<i>Fit for employment</i>	
PALLOR: NO	ICTERUS: NO		
OEDEMA: NO	CNS: NAD		
CVS: NAD			
PA: SOFT, NON TENDER			
OTHERS : NAD			
INVESTIGATION:			
 Dr. NUPUR RAI MBBS, DIPLOMA CARDIOLOGY (PGDCC) Reg. No. 2018115643			
DR YOGESH MEHTA [M.D.]			

**HEALTHCARE MEDICAL
CENTRE & DIAGNOSTICS**
UNNAT NAGAR, M. G. ROAD,
GOREGAON (W), MUMBAI - 62
65153030 / 65155050
8369137826

- COAGUL. PROTHOLOGY • ALLERGY TESTING
- DIGITAL WHOLE BODY X-RAYS
- DIGITAL 3D SONOGRAPHY
- DIGITAL WHOLE BODY COLOUR DOPPLER
- DIGITAL 2-D ECHO WITH COLOUR DOPPLER
- E.C.G. • LUNG FUNCTION TEST
- MAMMOGRAPHY & BONE MINERAL DENSITOMETRY

- COMPUTERISED STRESS TEST
- DENTAL
- ADVANCED DENTISTRY
- PHYSIOTHERAPY
- AUDIOMETRY & SPEECH THERAPY
- FULL BODY HEALTH CHECK-UPS
- CORPORATE HEALTH CHECKUPS



EYE CHECK UP & COLOUR VISION

NAME- <i>M. Dasan. Gunaseharan</i>	AGE: <i>66</i>	SEX: <i>M</i>
REF- <i>Mediwheel</i>		
DATE- <i>10/01/24</i>		

	RIGHT EYE	LEFT EYE
CORNEA	NORMAL	NORMAL
PUPIL	NORMAL	NORMAL
SCLERA	NORMAL	NORMAL
EYE MOVEMENTS	NORMAL	NORMAL
REFRACTIVE ERROR	<i>+2.0, -0.5</i>	<i>+2.0, -0.5</i>
COLOUR VISION	NORMAL	NORMAL

HEALTHCARE MEDICAL CENTRE & DIAGNOSTICS
UNNAT NAGAR, MAIN ROAD,
GOREGAON (W), MUMBAI - 400 062
65153030 / 65153050
8369137826

- CORPUS PHYSIOLOGY • ALLERGY TESTING
- DIGITAL WHOLE BODY X-RAYS
- DIGITAL 3D SONOGRAPHY
- DIGITAL WHOLE BODY COLOUR DOPPLER
- DIGITAL 2-D ECHO WITH COLOUR DOPPLER
- E.C.G. • LUNG FUNCTION TEST
- MAMMOGRAPHY & BONE MINERAL DENSITOMETRY

- COMPUTERISED STRESS TEST
- DENTAL
- ADVANCED DENTISTRY
- PHYSIOTHERAPY
- AUDIOMETRY & SPEECH THERAPY
- FULL BODY HEALTH CHECK-UPS
- CORPORATE HEALTH CHECKUPS



DENTAL CHECK UP

NAME	M. Dasan. Gunesheharan. ^{John}	DATE	10/01/24
REFERRED BY	Mediwheel	AGE - YRS	66 M

CHIEF COMPLAINT :	Nil
PAST DENTAL HISTORY :	Nil
HABITS :	Nil
ORAL EXAMINATION :	<p>O/E orally hygienic</p> <ul style="list-style-type: none"> - NO plaque formation - NO teeth stains - NO mouth ulcers - NO swollen gums
TREATMENT :	

HEALTHCARE MEDICAL
CENTRE & DIAGNOSTICS
UNNAT NAGAR, M. G. ROAD,
GOREGAON (W), MUMBAI - 62
65153030 / 65155050
DR. SIGNATURE

- COMPUT. PATHOLOGY • ALLERGY TESTING
- DIGITAL WHOLE BODY X-RAYS
- DIGITAL 3D SONOGRAPHY
- DIGITAL WHOLE BODY COLOUR DOPPLER
- DIGITAL 2-D ECHO WITH COLOUR DOPPLER
- E.C.G. • LUNG FUNCTION TEST
- MAMMOGRAPHY & BONE MINERAL DENSITOMETRY

- COMPUTERISED STRESS TEST
- DENTAL
- ADVANCED DENTISTRY
- PHYSIOTHERAPY
- AUDIOMETRY & SPEECH THERAPY
- FULL BODY HEALTH CHECK-UPS
- CORPORATE HEALTH CHECKUPS



NAME	MR DASAN GUNSEHARAN JOHN	DATE	10.01.2024
		AGE	66 YRS
REF. BY	MEDIWHEEL	SEX	MALE

REAL TIME ABDOMINAL SONOGRAPHY SHOWS ,

LIVER : Liver is normal in size showing homogenous paranchymal echotexture . There is no evidence of solid or cystic mass . The portal and the hepatic venous system appears normal.

Gall bladder : The Gall bladder is partially distended .The gall bladder wall of normal thickness . No evidence of gall stones.

CBD is dilated throughout its course and measures 12.5 mm, however no obvious distal obstructing lesion is seen.

PANCREAS : Pancreas is normal in size with smooth margin and homogenous paranchymal echotexture.No focal lesion seen.

KIDNEYS : Both kidneys are normal in size and shows homogenous cortical echotexture.Central calyceal echoes appears normal. There is no evidence of hydronephrosis or renal calculus.

Multiple cortical cysts are seen in both the kidneys, largest measuring 3.1 x 3.0 cm in right kidney and 9.5 x 5.1 cm in left kidney.

(a) Right kidney measures: 10.4 x 3.7 cms.

(b) Left kidney measures: 10.4 x 4.0 cms.

SPLEEN : The spleen is normal in size with homogenous paranchymal echotexture.No focal lesion are seen.

URINARY BLADDER : Urinary bladder is well distended. Multiple clumped calculi with dense posterior shadowing and measuring 52 mm in toto are seen in the lumen of urinary bladder. Postvoid residue is nil.

PROSTATE : Prostate is mildly enlarged in size and volume is 34.5 cc

IMPRESSION :

Dilated CBD, however no obvious distal obstructing lesion is seen.

Bilateral renal cortical cysts.

Vesical calculi.

Mild prostatomegaly.

DR. SHRIKANT BODKE .
CONSRADIOLOGIST.

Note : Investigations have their limitations. Solitary radiological investigations never confirm the final diagnosis. They only help in diagnosing the disease in correlation to clinical symptoms and other related tests. Further / Follow-up imaging may be needed for confirmation of findings. Patient has been explained in detail about the USG findings measurements and limitations. In case of any typographical error in the report patient is requested to immediately contact the center for rectification, post which the center will not be responsible for any rectofcation. Please interpret accordingly.

- COMPL. PATHOLOGY - ALLERGY TESTING
- DIGITAL WHOLE BODY X-RAYS
- DIGITAL 3D SONOGRAPHY
- DIGITAL WHOLE BODY COLOUR DOPPLER
- DIGITAL 2-D ECHO WITH COLOUR DOPPLER
- E.C.G. - LUNG FUNCTION TEST
- RADIOGRAPHY & BONE MINERAL DENSITOMETRY

- COMPUTERISED STRESS TEST
- DENTAL
- ADVANCED DENTISTRY
- PHYSIOTHERAPY
- AUDIOMETRY & SPEECH THERAPY
- FULL BODY HEALTH CHECK-UPS
- CORPORATE HEALTH CHECKUPS



NAME	MR DASAN JOHN	DATE	10.01.2024
		AGE	66 YRS
REF. BY DR.	MEDIWHEEL	SEX	MALE

X-RAY CHEST (PAVIEW).

The lungs on either side show equal translucency

The cardiac size is normal.

The pleural spaces are normal.

The domes of the diaphragms are normal in position, and show smooth outline.

Ribs appear normal.

IMPRESSION :

NO EVIDENCE OF PULMONARY, PLEURAL OR CARDIAC PATHOLOGY IS NOTED.

DR. ANIL SAXENA
(Consultant Radiologist)

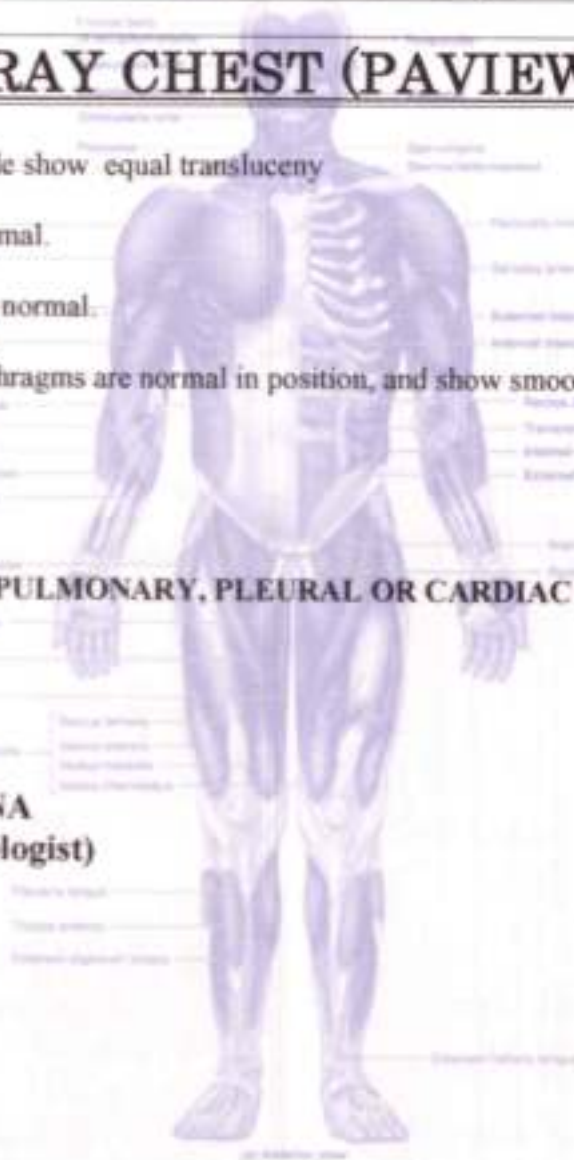

PERMANENT ACCOUNT NUMBER
AAAPJ4292P



THE NAME
GUNASEHARAN JOHN

THE NAME (FATHER'S NAME)
DASAN

THE DATE OF BIRTH
10-12-1957

EMERGENCY SIGNATURE



DIRECTOR (GENERAL) (M)
Department of Health and Family Welfare

Dr. **NUPUR RAI**
MBBS, DIPLOMA IN CARDIOLOGY (PGDCC)
Reg. No. 2018115643

**HEALTHCARE MEDICAL
CENTRE & DIAGNOSTICS**
UNNAT NAGAR, M. G. ROAD,
GOREGAON (W), MUMBAI - 62
65153030 / 65155050
8369137826



- COMPU. PATHOLOGY
- DIGITAL X-RAY
- DIGITAL SONOGRAPHY
- DIGITAL COLOR DOPPLER
- 2D ECHO CARDIOGRAPHY
- MAMMOGRAPHY & BONE MINERAL DENSITOMETRY (BMD)
- ECG ■ PFT
- COMPU. TREADMILL TEST
- PHYSIOTHERAPY
- DENTAL
- HEALTH CHECK-UP



MEDICAL CENTRE & DIAGNOSTICS
 MR. DASAN GUNSEKHAN J
 ELAA0942 10-Jan-2024



ELECTROCARDIOGRAM (ECG)

PATIENT Mr Dasan Gunsehan John AGE 66 SEX M
 REF. BY DR. Mediwheel DATE 10/01/2024

Dr. Dr. Anupur-Rai
 MBBS, DIPLOMA IN CARDIOLOGY (PGDCC)
 Reg. No.: 2018115643

INTERPRETATION : Incomplete RBBB

HEALTHCARE MEDICAL CENTRE & DIAGNOSTICS
 AT NAGAR, M. G. ROAD,
 GACHHIWADI, MUMBAI - 400 072
 65153030 + 65-55950
 8359137826

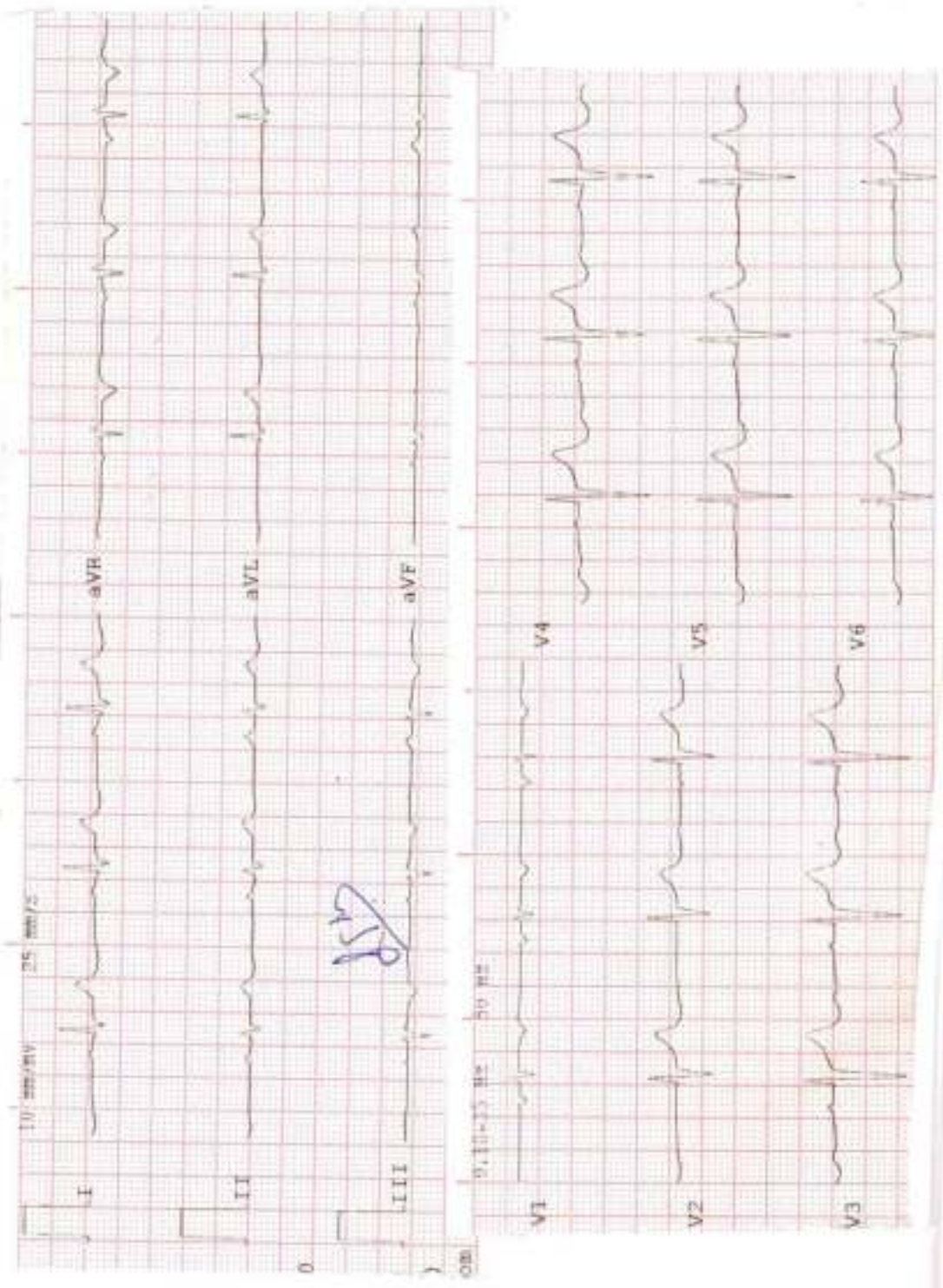

History :

B.P. :

Drugs :

Standard :

Auricular Rate : 76 bpm

Ventricular Rate :

Rhythm : NS

Mechanism :

Voltage :

Axis :

P. Waves :

PR Interval :

Q. Waves :

QRS Interval : (N)

ST Segment :

T. Waves :

QT Interval :

Extra Systoles :

REMARKS & CONCLUSIONS : Incomplete RBBB,

- COMPLEX PATHOLOGY • ALLERGY TESTING
- DIGITAL WHOLE BODY X-RAYS
- DIGITAL 3D SONOGRAPHY
- DIGITAL WHOLE BODY COLOUR DOPPLER
- DIGITAL 2-D ECHO WITH COLOUR DOPPLER
- E.C.G. - LONG FUNCTION TEST
- RHEUMATOGRAPHY & BONE MINERAL DENSITOMETRY

- COMPUTERISED STRESS TEST
- DENTAL
- ADVANCED DENTISTRY
- PHYSIOTHERAPY
- AUDIOMETRY & SPEECH THERAPY
- FULL BODY HEALTH CHECK-UPS
- CORPORATE HEALTH CHECKUPS



HEALTHCARE

MEDICAL CENTRE & DIAGNOSTICS

DATE: / /

TO,

Mediwheel

This is regarding your client M/SS/M/S/MR. DARAN GUNSE-

HAAR - JOHN

Visited to our centre on 10/1/2017 for

her/his proposed tests. All tests are done as scheduled except

Pending/skipped tests: Stool Routine test

Reason: not willing

We are canceling / will reschedule it as per her/his convenience.

Thank you.

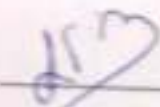
Client's sign

Dr. NUPUR RAI
MBBS, DIPLOMA CARDIOLOGY (PGDCC)
Reg. No. - 2018115643
Medical Examiner

HEALTHCARE MEDICAL
CENTRE & DIAGNOSTICS
UNNAT NAGAR, M. G. ROAD,
GOREGAON (W), MUMBAI - 62
65153030 / 65155050
8369137826

HEALTHCARE MEDICAL CENTRE AND DIAGNOSTICS

Summary

HEALTHCARE MEDICAL CENTRE AND DIAGNOSTICS
 15/15/2024, QINARA, HANNA, SATEL DE YERUWALE, DE-391, 1172, CHIN
 Date: 10-Jan-2024 10:46:10 AM
 Ref By: MEDPAREEL
 Medication: T. CIFLAR-1A 20MG 1-0-0, T. ROSEDAY 10MG 0-0-1
 Objective:]

Precedent : BRUCE
 History : HTN SINCE 2 YEARS

Stage	StageTime (min:Sec)	PhaseTime (min:Sec)	Speed (kmph)	Grade (%)	METs	H.R. (bpm)	B.P. (mmHg)	R.P.P. (x100)	PVC	Comments
Supine					1.0	55	140/90	77	-	
Standing					1.0	54	140/90	75	-	
HV					1.0	52	140/90	72	-	
EXStart					1.0	52	140/90	72	-	
Stage 1	3:00	3:01	2.7	10.0	4.6	125	150/95	187	-	
Stage 2	3:00	6:01	4.0	12.0	7.0	132	160/100	211	-	
PeakEx	3:00	6:01	4.0	12.0	7.0	132	160/100	211	-	
Recovery	1:00		0.0	0.0	1.1	89	155/98	137	-	
Recovery	2:00		0.0	0.0	1.0	69	150/90	103	-	
Recovery	3:00		0.0	0.0	1.0	68	140/85	95	-	
Recovery	3:04		0.0	0.0	1.0	76	140/85	106	-	
Recovery					0.0	0	-/-/-	0	-	

Findings :

Exercise Time : 6:01 minutes
 Max HR attained : 132 bpm 86% of Max Predictable HR 154
 Max BP : 160/100(mmHg)
 Workload attained : 7 (Fair Effort Tolerance)
 No significant ST segment changes noted during exercise or recovery.
 No Atrial/Arrhythmia/53/murmur
 Final Impression : Test is negative for inducible ischaemia.

HEALTHCARE MEDICAL CENTRE & DIAGNOSTICS
 UNNAT NAGAR, M. G. ROAD,
 GOREGAON (W), MUMBAI - 67
 65153030 / 65155050
 8389137826

DR. YOGESH J. MEHTA M.D.
 Physician & Cardiologist
 Reg No - 71131

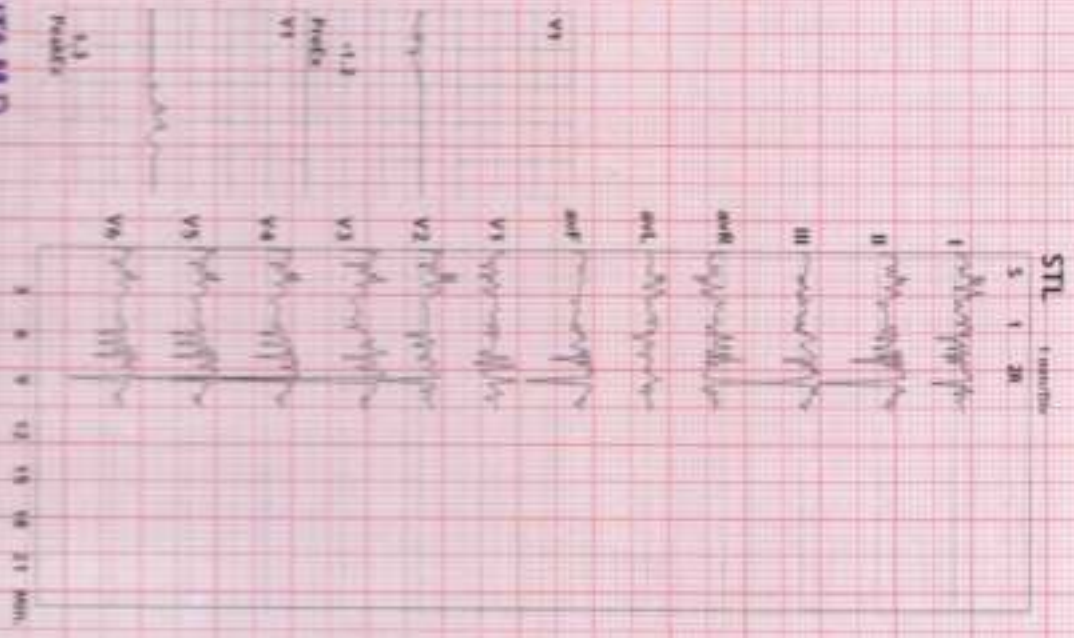

HEALTHCARE MEDICAL CENTRE AND DIAGNOSTICS

M-6 ROAD, CORCORAN WEST
 8711MR DAVAN GUNASEKARAN JOHN
 66 Yrs/Male
 66 Kg/172 Cms
 Date: 10-Jan-2024 10:46:10 AM

HR: 55 bpm
 METS: 1.0
 BP: 140/90

APHR: 35% of 154
 Speed: 0.0 m/s
 Grade: 0.0%

12 Lead + Comparison

Run: ECG
 (BLU) CE
 11.0 100Hz

Ex Time: 00:48
 BLU: On
 HOD: On

SUPINE
 10.0 mm/mV
 25 mm/Sec.

Baseline Current show that / Current Raw Rhythm

Baseline Current Current Raw Rhythm

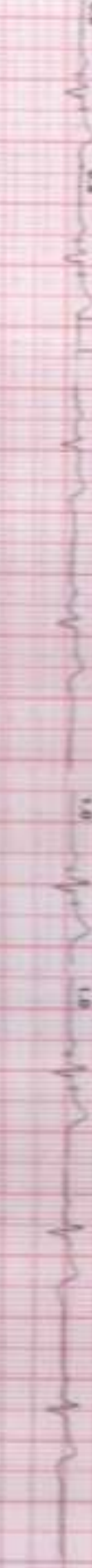
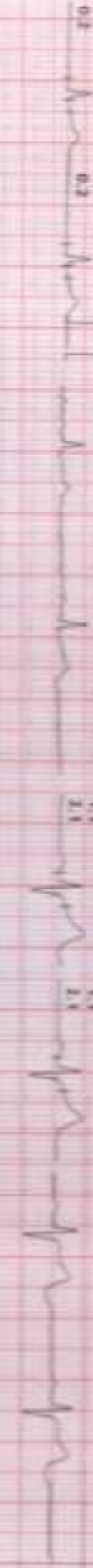
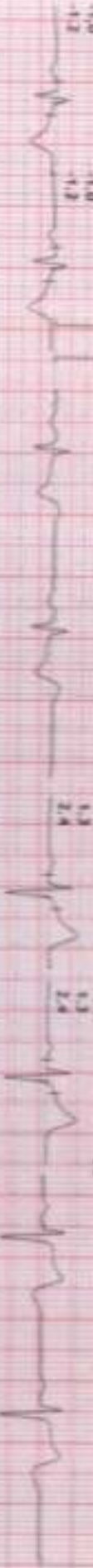
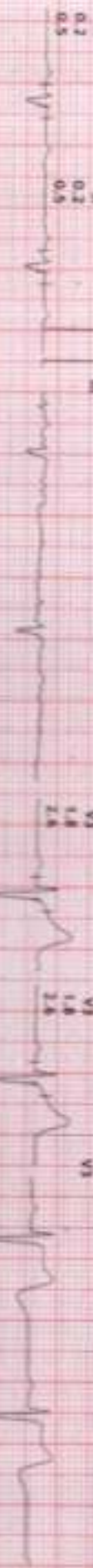
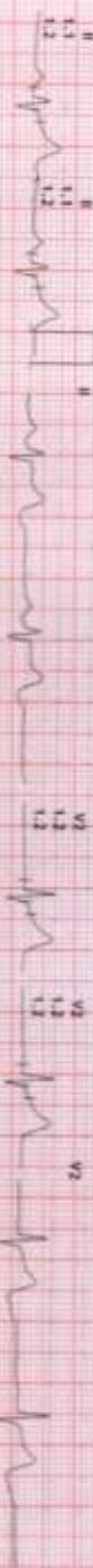

8/12



HEALTHCARE MEDICAL CENTRE AND DIAGNOSTICS

M. G. ROAD, GOREGAON WEST,
 401106 DASKAL COLONY, MUMBAI 401106
 46 Yrs/Male
 46 Kg/172 Cms
 Date: 10-Jan-2024 10:46:10 AM

HR: 53 bpm
 METS: 1.0
 BP: 140/90

APR-360 of 154
 Speed: 0.0 mm/s
 Grade: 0.01

ECG
 BRUCE
 11.0/100pts

Ex Time 01:11
 ECG On
 Notch On

STANDING
 10.0 mm/min
 25 mm/sec

12 Lead + Comparison

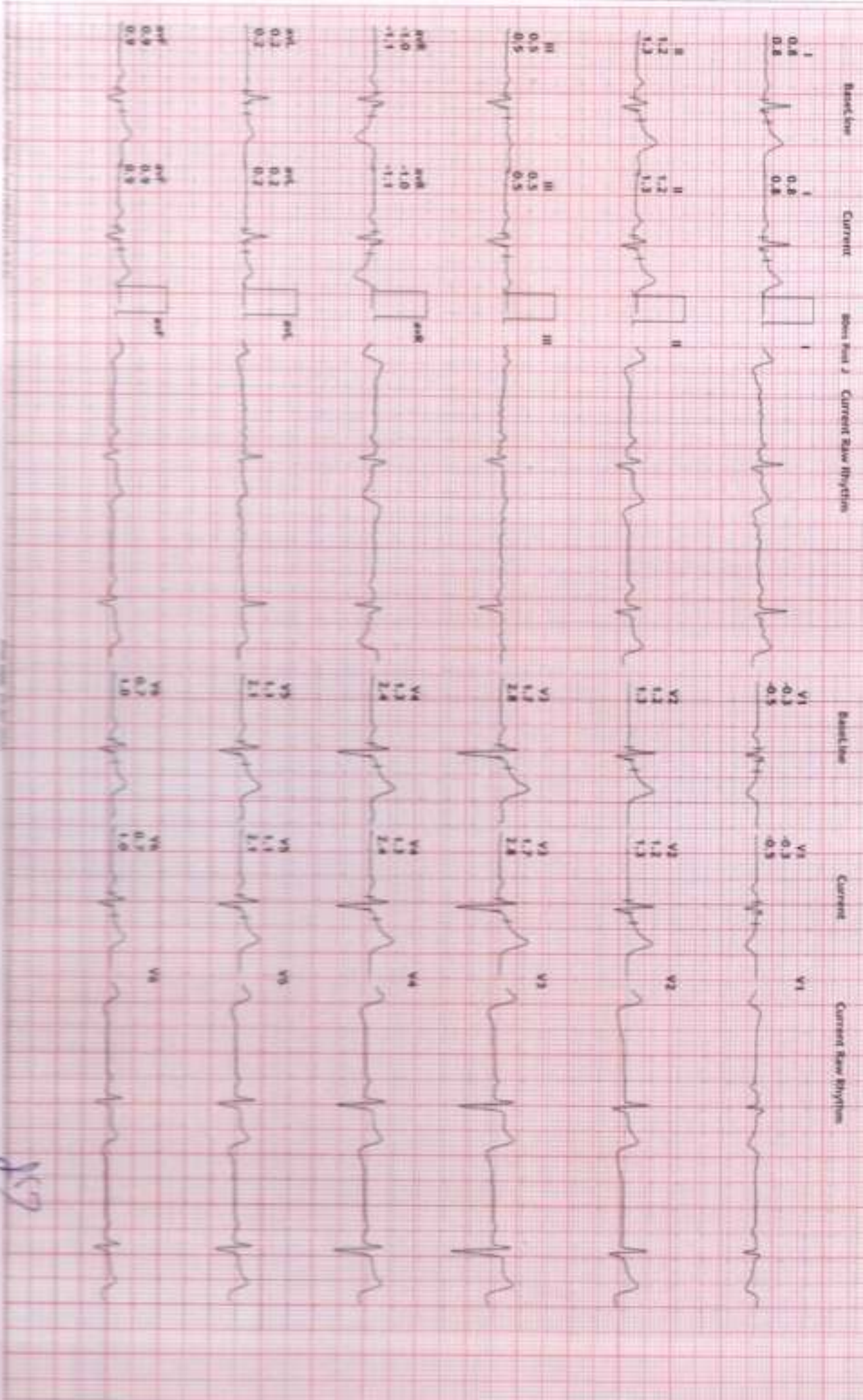

859



HEALTHCARE MEDICAL CENTRE AND DIAGNOSTICS

11 G. ROAD, GORE GAON WEST,
 DISTRICT DIBRUGARH GUWAHATI ASSAM 781001
 66 Yrs/Male
 66 Kg/172 Cms
 Date: 10-Jun-2024 10:46:10 AM

HR: 52 bpm
 METS: 1.0
 BP: 140/90

APRHR: 138 of 154
 Speed: 0.0 length
 Grade: 0.0%

12 Lead + Comparison

Row ECG
 BRUCE
 (1.0-100)Hz

Ex Time 01:25
 BLC :On
 Noch :On

HV
 10.0 mm/mV
 25 mm/Sec

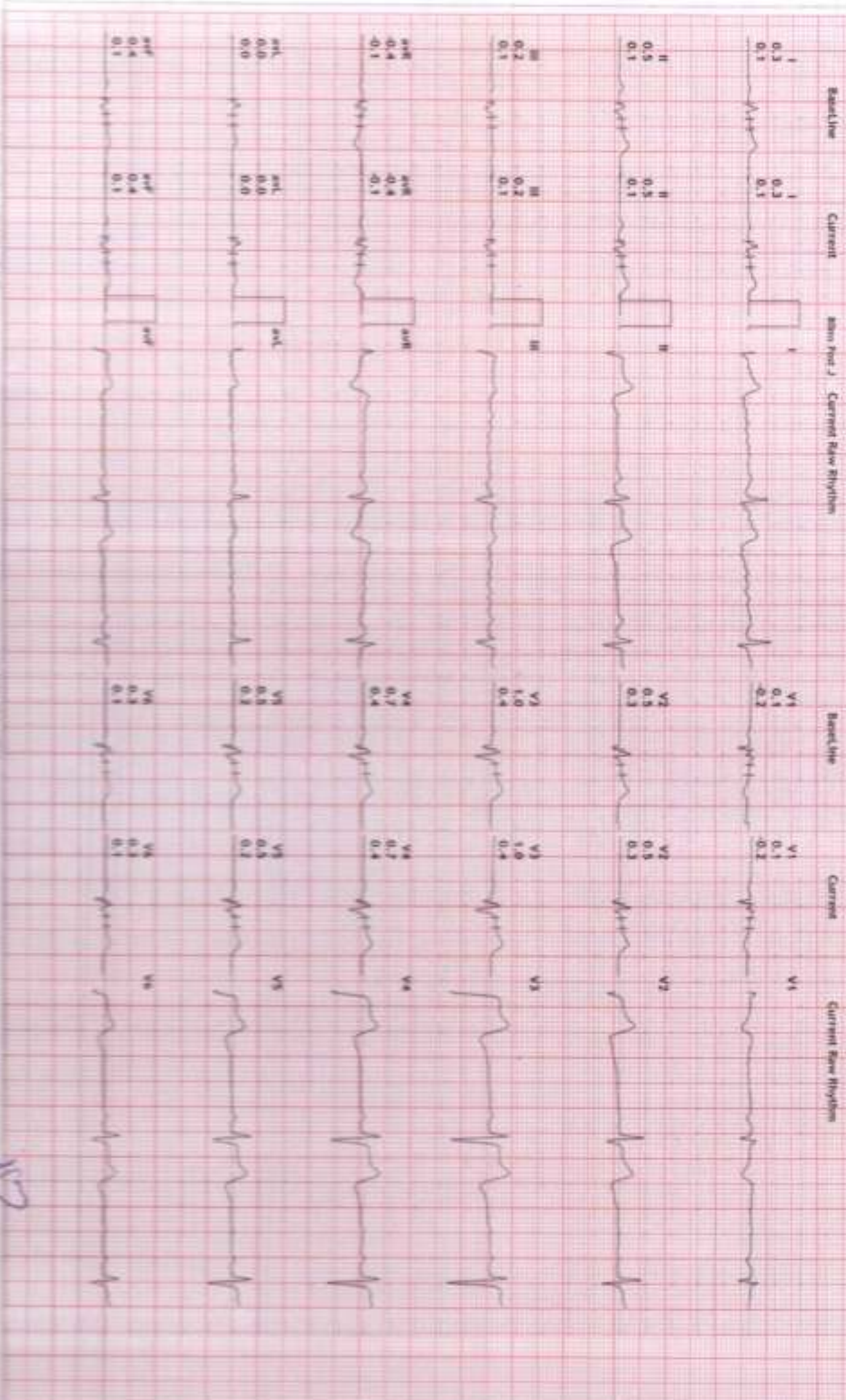

Handwritten signature

HEALTHCARE MEDICAL CENTRE AND DIAGNOSTICS

12 Lead + Comparison

W/O ROAD, GORE GAON WEST,
 601301, DISTRICT CHITRADURGAH, JODHPUR
 66 Yrs/Male
 66 Kg/172 Cms
 Date: 10-Jan-2024 10:46:10 AM

Hb: 12 SpO2
 METSE: 1.0
 BP: 140/90

WAVE: 22% of 12A
 Speed: 0.0 mmpr
 Grade: 0.0%

Raw ECG
 BRUCE
 (1.0-100)Hz

Ex Time: 05:00
 BAC: On
 Notch: On

ECG: 1st
 10.0 mm/Div
 25 mm/Sec.

Baseline Current span 100 J Current Raw Rhythm

Baseline Current span 100 J Current Raw Rhythm

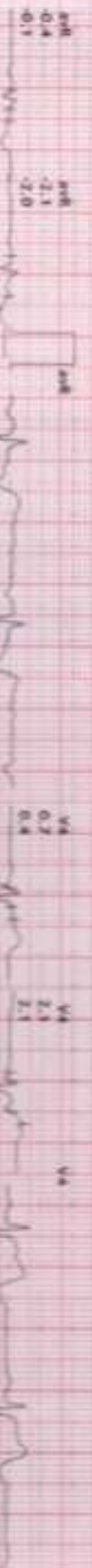
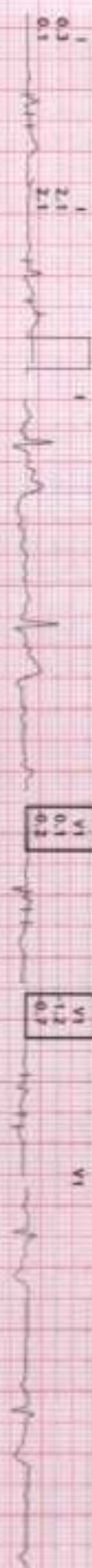

Handwritten signature

HEALTHCARE MEDICAL CENTRE AND DIAGNOSTICS

12 Lead - Comparison

W.C. ROAD, GOREGAON WEST
 PLOT NO. 12, SUSTAR CLUB, SUSTAR NEAR JECTUS
 66 Yrs/Male
 66 Kg/172 Cms
 Date: 10-Jan-2024 10:46:10 AM

HR: 125 bpm
 AETC: 4.6
 BP: 150/95

Approx. 65% of 194
 Speed: 2.7 mm/ps
 Grade: 10.0%

Flow ECG
 BRUCE
 (1.0-100)Hz

Ex Time: 01:10
 RUC: ON
 Motch: ON

Stage: 1 (03:00)
 10.0 mm/mV
 25 mm/Sec

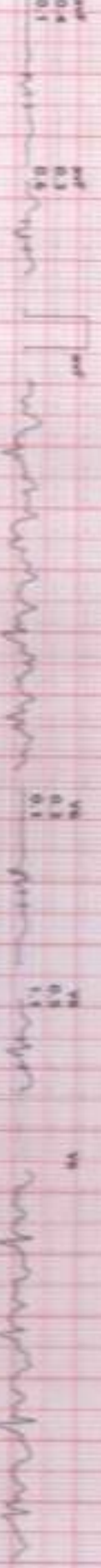
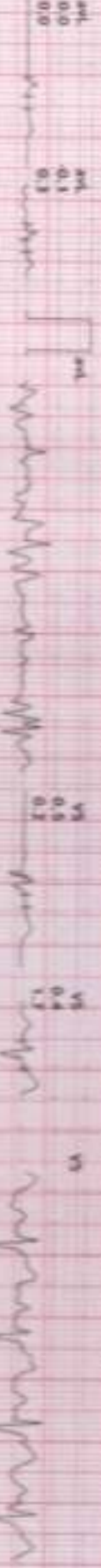
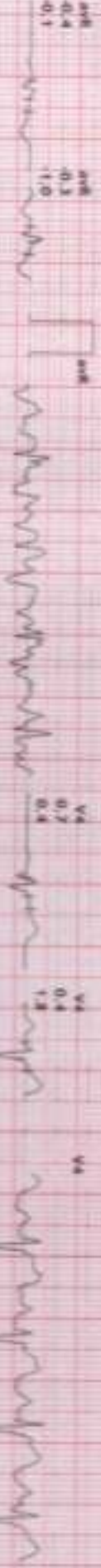
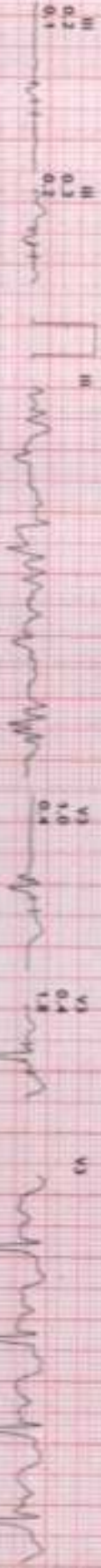
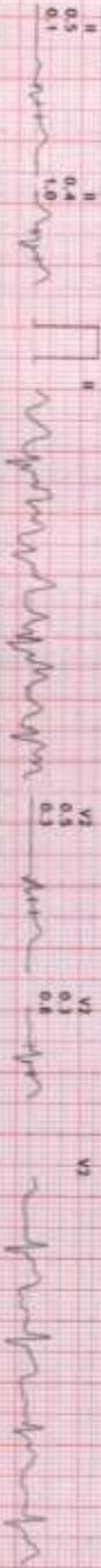
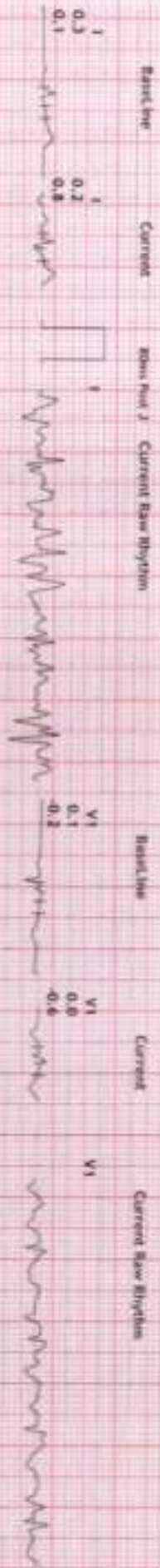

AP

HEALTHCARE MEDICAL CENTRE AND DIAGNOSTICS

M.G. ROAD, COROGAON WEST,

66 Yrs/Male

66 Kg/172 Cms

Date: 10-Jan-2024 10:46:10 AM

HR: 132 bpm

NETS: 7.0

BP: 160/100

APPROX. HR: 154

Speed: 4.0 mm/s

Grade: 12.0%

12 Lead + Comparison

Raw ECG

BRUCE

11.0-100Hz

6-Time (6-40)

RLC: ON

Notch: ON

Storage: 2 (09:00)

10.0 mm/mV

25 mm/Sec.



Baseline Current Equal Run 2 Current Raw Rhythm

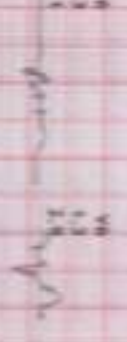
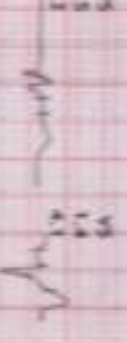
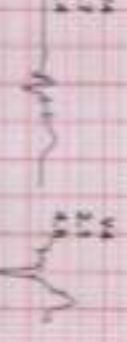
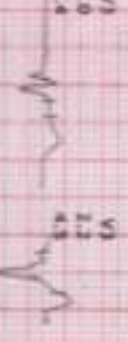
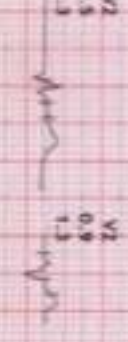
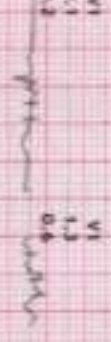

AD

HEALTHCARE MEDICAL CENTRE AND DIAGNOSTICS

12 Lead - Comparison

M. G. ROAD, COROGAON WEST,
 BHILAI-DIGAM, GANDESHWAR, JHARKH
 66 Reg/172 Cms
 Date: 10-Jan-2024 10:46:10 AM

HR: 133 bpm
 MLTS: 7.0
 Sp: 560/100

WAVE: 600 Hz
 Speed: 4.0 mm/s
 Grade: 12.0V

Amplitude:
 BRUCK
 (1.0/100mV)

ECG On
 March : On

Track: 10.0 mm/mV
 March: 25 mm/Sec.



Baseline

Current

Step 1

Current Raw Rhythm

Baseline

Current

Current Raw Rhythm

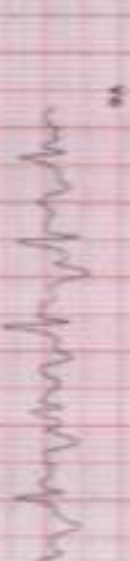
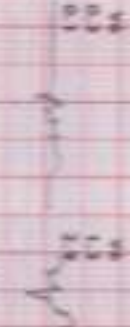
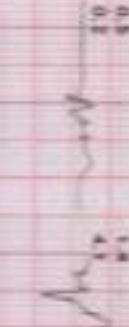
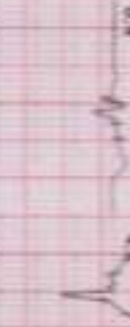
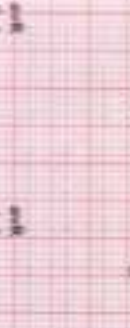

SP

HEALTHCARE MEDICAL CENTRE AND DIAGNOSTICS

M.G. ROAD, GOREGAON WEST,
MUMBAI (MUMBAI) GUJARATI BHARATI JODHA
46 Yrs/Male
66 Kg/172 Cms
Date: 10-Jan-2024 10:46:10 AM

HR: 89 bpm
METS: 1.0
BP: 155/96

APR: 57% of 35A
Speed: 0.0 km/hr
Grade: 0.0%

Flow ECG
BRUCE
11.0-100Hz

Ex Time: 01:00
BLC: ON
Watch: ON

Recovery: (01:00)
10.0 min/hr
25 min/Sec.

12 Lead - Comparison

Baseline Current 2000 Hz 2 Current Raw Rhythm

Baseline Current

Current Raw Rhythm

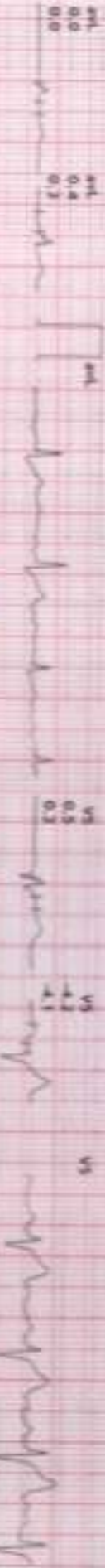
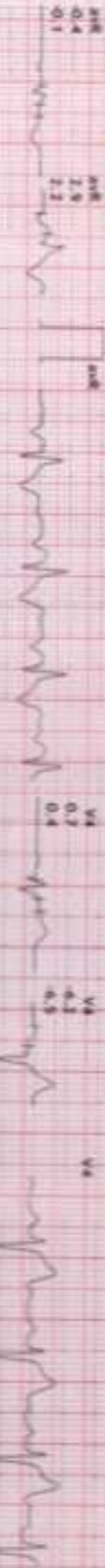
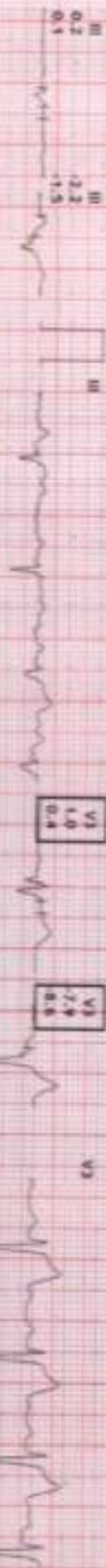
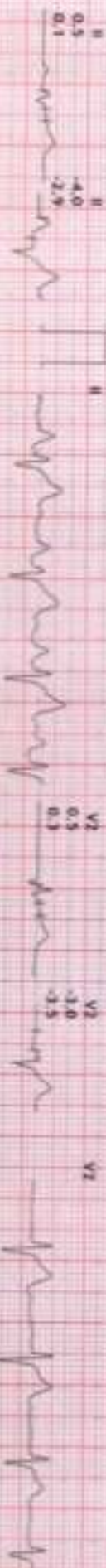

257

HEALTHCARE MEDICAL CENTRE AND DIAGNOSTICS

416 FROAD, GOLDFACON, WEST

ESTABLISHED 1984, GUNNERSHALL, U.K.

66 yrs Male

66 Reg 172 CMB

Date: 10 Jan 2024 10:46:10 AM

12 Lead + Comparison

Hb: 69 gpm

MCV: 110

BP: 150/90

apical rate: 61 bpm

Speed: 0.05 m/s

Grade: 0.05

Rate: 61 bpm

Grade: 1.0

150/100 Hz

ECG Date: 09

ECG: 09

ECG: 09

Recovery: (02:00)
10.0 mV/div
25 mm/sec

Baseline

Current

Open Box 2 - Current Raw Rhythm

Baseline

Current

Current Raw Rhythm

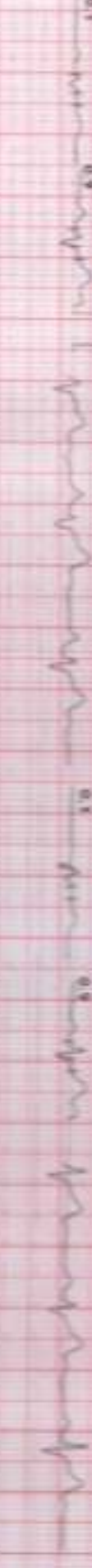
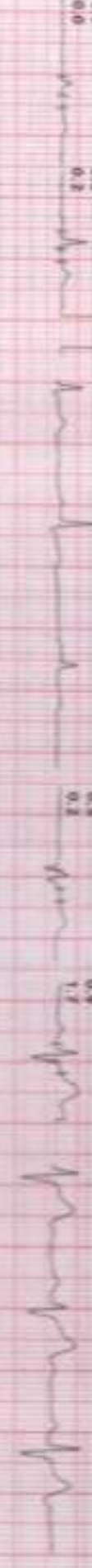
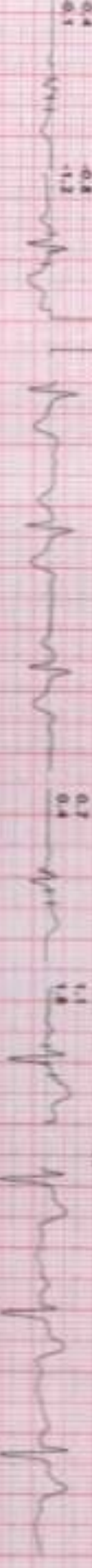
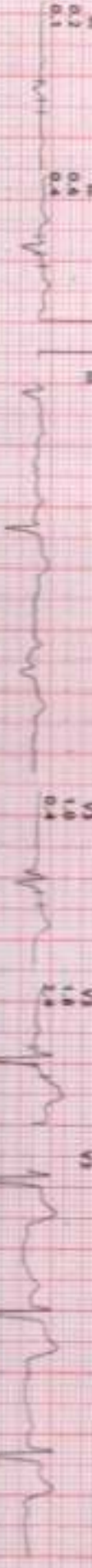
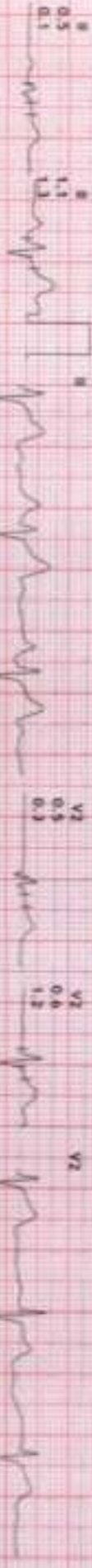
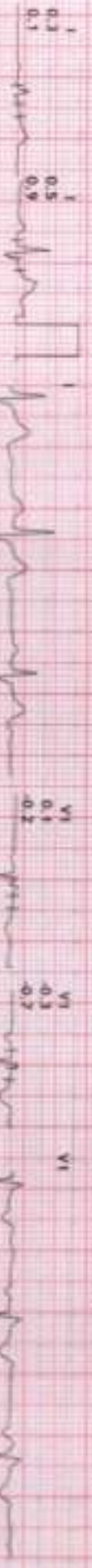

AP



HEALTHCARE MEDICAL CENTRE AND DIAGNOSTICS

12 Lead + Comparison

A/C: R/PAD: COERENGE WEST
 Address: 24344163, 24344163
 66 Yrs/Male
 66 Kg/1772 Cms
 Date: 10-Jan-2024 10:46:10 AM

HR: 68 bpm
 METS: 1.0
 BP: 140/85

Atrial Rate: 68 bpm
 Speed: 0.0 mm/Sec
 Grade: 0.0E

Run ECG
 BRUCE
 (1.0-100)Hz

12 Leads
 ECG: On
 Motor: On

Recovery: (03:00)
 10.0 mm/10V
 25 mm/Sec.

Baseline Current Show Lead 7 - Current Raw Rhythm

Baseline Current Current Raw Rhythm

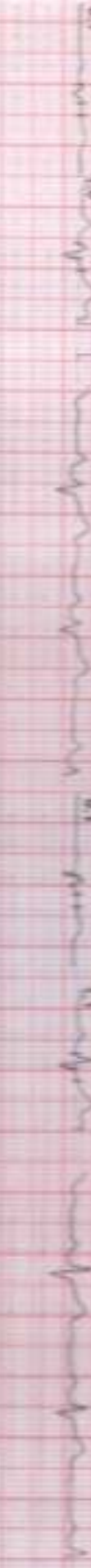
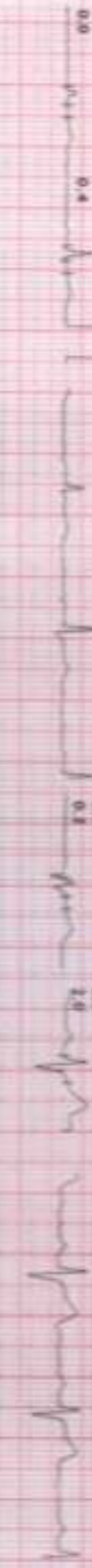
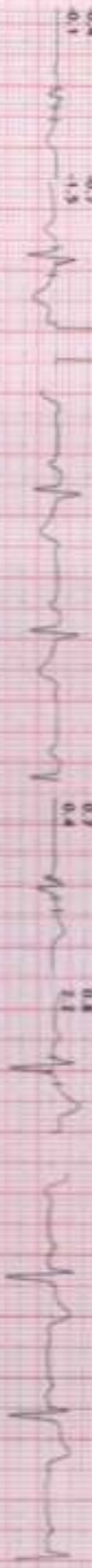
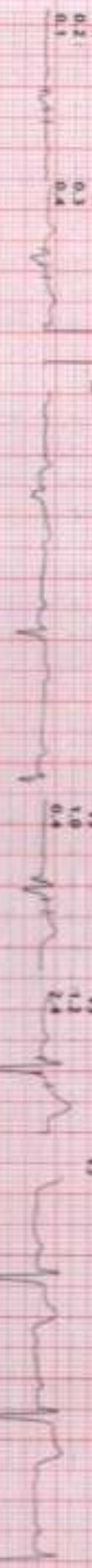
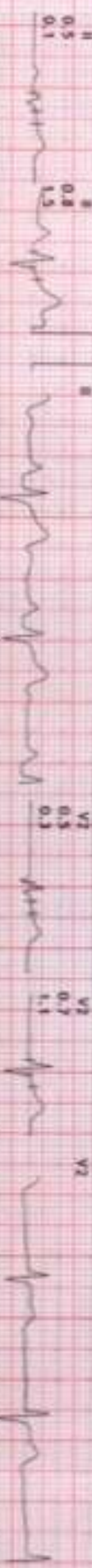
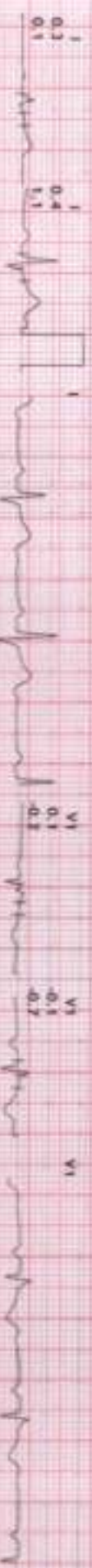

87