

  
ভারতের নির্বাচন কমিশন  
পরিচয় পত্র  
ELECTION COMMISSION OF INDIA  
IDENTITY CARD  
RMR1558857

নির্বাচকের নাম : কৌস্তভ সেন  
Elector's Name : Kaustav Sen  
পিতার নাম : দিলীপ সেন  
Father's Name : Dilip Sen  
লিঙ্গ/Sex : পুং/ M  
জন্ম তারিখ : 02/04/1994  
Date of Birth : 02/04/1994



*Dr. Sanjeet Dhanuka*  
MBBS, DNB  
Reg. No.-54846

*Kaustav Sen*

Health checkup at tie-up Ctr

HealthChkup Authorisatn letter

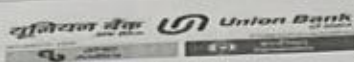

Union Bank of India  
RO - AHMEDNAGAR  
AHMEDNAGAR, AHMEDNAGAR,  
Maharashtra, - 0

To,

The Chief Medical Officer

M/S Mediwheel  
https://mediwheel.in/signup011-  
41195959(A brand name of  
Arcofemi Healthcare Ltd).  
Mumbai400021

Dear Sir,

Tie-up arrangement for Health Checkup under Health Checkup

35-40 Female

Shri/Smt./Kum. SHINDE, SONALI MAHESH

P.F. No. 602127

Designation : Asst Manager

Checkup for Financial Year

2023-  
2024

Approved Charges Rs.

3000.00

The above mentioned staff member of our Branch/Office desires to undergo Health Checkup at your Hospital/Centre/Clinic, under the tie-up arrangement entered into with you, by our bank.

Please send the receipt of the above payment and the relevant reports to our above address.

Thanking you,

Yours Faithfully,

(Signature of the Employee)

BRANCH MANAGER/SENIOR MANAGER



PS. : Status of the application- Sanctioned

View Worklist

Health checkup at tie-up Ctr | HealthChkup Authorisatn letter

व्यापार व वैयक्तिक  
सोने तारण कर्ज उपलब्ध  
\* सोपी सुलभ व जलद व  
\* कमीत कमी कागदपत्रे



Union Home

GET INSTANT HOME LOAN  
ATTRACTIVE TERMS  
WITH MINIMUM PAPERWORK

Interest on daily  
reducing balance

अधिक माहित

कर्ज वितरण करणारी शा





# Millennium Health Care

BE - 87, Saltlake, Near C.A.P. Camp Bus Stop, Kolkata 700 064  
2321 2865 / 2866, 4073 5556, +91 98302 76060  
mhc.saltlake@gmail.com www.reliableclinics.com

## Reliable

Care you Can rely on

ID No. : 2406/MH-2360



Patient Name : MR. KAUSTAV SEN

Sex / Age : Male / 30 Year

Referred By : DR. ARCOFEMI HEALTHCARE LIMITED

Booking on : 25/06/2024 09.06 AM

Sample Received on : 25/06/2024 09.06 AM

Reported on : 25/06/2024 12.25 PM

Lab No : 2098

Page 1 of 1

### HAEMATOLOGY

INVESTIGATION	RESULT	UNIT	REFERENCE VALUE
ABO BLOOD GROUP	: " A "		
Rh (D) FACTOR	: <b>POSITIVE</b>		
HAEMOGLOBIN	: 14.5	gm/dl	[13 - 18]
RED CELL COUNT	: 4.83	millions/cumm	[4.5 - 6.5]
PACKED CELL VOLUME	: 43.5	%	[40 - 54]
MEAN CORPUSCULAR VOLUME	: 90.0	fL	[76 - 96]
MEAN CORPUSCULAR HAEMOGLOBIN	: 30.0	pg	[27 - 32]
MEAN CORPUSCULAR Hb CONCEN.	: 33.3	%	[30 - 35]
PLATELETS COUNT	: 2,70,000	/cumm	[150000 - 400000]
WHITE CELL COUNT	: 5,600	/cumm	[4000 - 11000]
<u>DIFFERENTIAL W. B. C. COUNT</u>			
Neutrophil	: 66	%	[40 - 75]
Lymphocyte	: 27	%	[20 - 45]
Monocyte	: 03	%	[2 - 10]
Eosinophil	: 04	%	[1 - 6]
Basophil	: 00	%	Upto 1
<u>PERIPHERAL BLOOD SMEAR</u>			
RBC	: NORMOCYTIC NORMOCHROMIC		
ERYTHROCYTE SEDIMENTATION RATE (Westergren Method)			[0 - 15]
1st Hour	: 14	mm.	
ABSOLUTE EOSINOPHIL COUNT	: 224	/cumm	[50 - 350]

\*\* End of Report \*\*



Checked by: MOU

DR S.DAS  
MBBS,MD(PATH)  
CONSULTANT PATHOLOGIST

*Adresh*  
DR. ANIMESH GHOSH  
MBBS, MD  
PATHOLOGY

Unit of Ms. Ginza International Pvt. Ltd.

For Home Collection & Delivery, Doctors Appointment & Consultation

Diagnostic Centres : Saltlake 98302 76060 | 98364 49979

Rajarhat 98366 56060 CIN : U51909WB1996PTC077803

Computerised Pathology | X ray | Ultra Sonography | Colour Doppler

Computerised ECG | Echo Cardiography | Stress Test (TMT)

Holter Monitoring | Endoscopy | EMG | NCV | EEG | PFT

Vaccination Facility | Speciality Doctors Consultation | Ambulance



# Millennium Health Care

BE - 87, Saltlake, Near C.A.P. Camp Bus Stop, Kolkata 700 064  
2321 2865 / 2866, 4073 5556, +91 98302 76060  
mhc.saltlake@gmail.com www.reliableclinics.com



## Reliable

Care you Can rely on

ID No. : **2406/MH-2360**  
Patient Name : **MR. KAUSTAV SEN**  
Sex / Age : Male / 30 Year  
Referred By : DR. ARCOFEMI HEALTHCARE LIMITED



Booking on : 25/06/2024 09.06 AM  
Sample Received on : 25/06/2024 09.06 AM  
Reported on : 25/06/2024 12.26 PM  
Lab No : 2098

Page 1 of 1

## BIOCHEMISTRY

Specimen : Blood Plasma

<u>INVESTIGATION</u>	<u>RESULT</u>	<u>UNIT</u>	<u>REFERENCE VALUE</u>
PLASMA GLUCOSE FASTING (Method: Hexokinase)	: 95.0	mg/dl	[70 - 110]
CHOLESTEROL (Method : CHOD-POD)	: <b>274</b>	mg/dl	[150 - 220]
UREA (Method: Urease, GLDH)	: 19.0	mg/dl	[10 - 50]
CREATININE (Method : JAFFES KINETIC)	: 1.17	mg/dl	[0.90 - 1.30]
ALANINE AMINO TRANSFERASE (SGPT) (Method: IFCC, without P5P)	: <b>85.0</b>	U/L	[0.1 - 49]

\*\* End of Report \*\*

Analyzer used for report is TMS 30i.

Note: All reference ranges are age & sex matched. Reference limits mentioned herein are in accordance with the literature provided along with the kit which may change with the change in chemistry or the kit

Checked by: MOU

**DR. ANIMESH GHOSH**  
MBBS, MD  
PATHOLOGY



**DR S.DAS**  
MBBS,MD(PATH)  
CONSULTANT PATHOLOGIST

Unit of Ms. Ginza International Pvt. Ltd.

For Home Collection & Delivery, Doctors Appointment & Consultation

Diagnostic Centres : Saltlake ☎ 98302 76060 | 98364 49979

Rajarhat ☎ 98366 56060 CIN : U51909WB1996PTC077803

Computerised Pathology | X ray | Ultra Sonography | Colour Doppler

Computerised ECG | Echo Cardiography | Stress Test (TMT)

Holter Monitoring | Endoscopy | EMG | NCV | EEG | PFT

Vaccination Facility | Speciality Doctors Consultation | Ambulance



# Millennium Health Care

BE - 87, Saltlake, Near C.A.P. Camp Bus Stop, Kolkata 700 064  
2321 2865 / 2866, 4073 5556, +91 98302 76060  
mhc.saltlake@gmail.com www.reliableclinics.com

Reliable

Care you Can rely on

ID No. : 2406/MH-2360



Booking Date : 25/06/2024

Patient Name : MR. KAUSTAV SEN

Exam. Date : 25/06/2024

Sex / Age : Male / 30 Year

Report Date : 25/06/2024

Referred By : DR. ARCOFEMI HEALTHCARE LIMITED

Page 1 of 1

## DIGITAL X-RAY CHEST PA VIEW

Both the lung fields are clear.

Costophrenic angles are free.

The domes of diaphragm are uniformly

smooth and regular.

Heart is normal in size.



*S. Ganguly*

DR. SIPRA GANGULY

DMRD

Radiologist

JH

MHC

Unit of Ms. Ginza International Pvt. Ltd.

For Home Collection & Delivery, Doctors Appointment & Consultation

Diagnostic Centres : Saltlake 98302 76060 | 98364 49979

Rajarhat 98366 56060 CIN : U51909WB1996PTC077803

Computerised Pathology | X ray | Ultra Sonography | Colour Doppler

Computerised ECG | Echo Cardiography | Stress Test (TMT)

Holter Monitoring | Endoscopy | EMG | NCV | EEG | PFT

Vaccination Facility | Speciality Doctors Consultation | Ambulance





# Millennium Health Care

BE - 87, Saltlake, Near C.A.P. Camp Bus Stop, Kolkata 700 064  
2321 2865 / 2866, 4073 5556, +91 98302 76060  
mhc.saltlake@gmail.com www.reliableclinics.com

Reliable

Care you Can rely on

ID No. : 2406/MH-2360  
Patient Name : MR. KAUSTAV SEN  
Sex / Age : Male / 30 Year  
Referred By : DR. ARCOFEMI HEALTHCARE LIMITED



Booking on : 25/06/2024 09.06 AM  
Sample Received on : 25/06/2024 09.06 AM  
Reported on : 25/06/2024 03.01 PM  
Lab No : 2098

MHC

## REPORT ON EXAMINATION OF URINE

### PHYSICAL EXAMINATION

VOLUME : 30 ml  
COLOUR : PALE STRAW  
APPEARANCE : CLEAR  
SPECIFIC GRAVITY : 1.010  
DEPOSIT : ABSENT

### CHEMICAL EXAMINATION

REACTION : ACIDIC  
PROTEIN : ABSENT  
GLUCOSE : ABSENT  
PHOSPHATE : ABSENT  
KETONE BODIES : ABSENT  
BILE SALT : ABSENT  
BILE PIGMENTS : ABSENT

### MICROSCOPICAL EXAMINATION

PUS CELLS : 2 - 3 /hpf  
R B C : NOT FOUND  
EPITHELIAL CELLS : 1 - 2 /hpf  
YEAST CELLS : ABSENT  
CASTS : NOT FOUND  
CRYSTALS : NOT FOUND  
OTHERS : ABSENT  
MICRO ORGANISMS : ABSENT

\*\* End of Report \*\*

DR S.DAS  
MBBS,MD(PATH)  
CONSULTANT PATHOLOGIST

  
DR. ANIMESH GHOSH  
MBBS, MD  
PATHOLOGY

LM

Unit of Ms. Ginza International Pvt. Ltd.

For Home Collection & Delivery, Doctors Appointment & Consultation

Diagnostic Centres : Saltlake 98302 76060 | 98364 49979

Rajarhat 98366 56060 CIN : U51909WB1996PTC077803

Computerised Pathology | X ray | Ultra Sonography | Colour Doppler

Computerised ECG | Echo Cardiography | Stress Test (TMT)

Holter Monitoring | Endoscopy | EMG | NCV | EEG | PFT

Vaccination Facility | Speciality Doctors Consultation | Ambulance



# Millennium Health Care

BE - 87, Saltlake, Near C.A.P. Camp Bus Stop, Kolkata 700 064  
2321 2865 / 2866, 4073 5556, +91 98302 76060  
mhc.saltlake@gmail.com www.reliableclinics.com

## Reliable

Care you Can rely on

ID No. : **2406/MH-2360**  
Patient Name : **MR. KAUSTAV SEN**  
Sex / Age : Male / 30 Year  
Referred By : DR. ARCOFEMI HEALTHCARE LIMITED



Booking on : 25/06/2024 09.06 AM  
Sample Received on : 25/06/2024 09.06 AM  
Reported on : 25/06/2024 03.01 PM  
Lab No : 2098

MHC

### REPORT ON EXAMINATION OF STOOL

#### PHYSICAL EXAMINATION

COLOUR : BROWNISH  
CONSISTENCY : SOFT  
ADULT PARASITE SEGMENTS : ABSENT  
MUCUS : PRESENT  
FRANK BLOOD : ABSENT

#### CHEMICAL EXAMINATION

REACTION : ACIDIC

#### MICROSCOPICAL EXAMINATION

OVA : NOT FOUND  
CYST OF PROTOZOA : NOT FOUND  
CYSTS : NOT FOUND  
TROPHOZOITE : NOT FOUND  
LARVA : NOT FOUND  
PUS CELLS : 1 - 2 /hpf  
RBC : NOT FOUND  
MACROPHAGES : NOT FOUND  
FAT : ABSENT  
MUSCLE CELLS : NOT FOUND  
STARCH : ABSENT  
VEG. CELLS : PRESENT +

\*\* End of Report \*\*

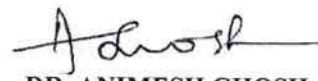

**DR S.DAS**  
MBBS,MD(PATH)  
CONSULTANT PATHOLOGIST

  
**DR. ANIMESH GHOSH**  
MBBS, MD  
PATHOLOGY

LM

Unit of Ms. Ginza International Pvt. Ltd.

For Home Collection & Delivery, Doctors Appointment & Consultation

Diagnostic Centres : Saltlake ☎ 98302 76060 | 98364 49979

Rajarhat ☎ 98366 56060 CIN : U51909WB1996PTC077803

Computerised Pathology | X ray | Ultra Sonography | Colour Doppler  
Computerised ECG | Echo Cardiography | Stress Test (TMT)  
Holter Monitoring | Endoscopy | EMG | NCV | EEG | PFT  
Vaccination Facility | Speciality Doctors Consultation | Ambulance





### MEDICAL EXAMINATION REPORT

Employee Name : Kaustav Sen

Date of Birth : 02-04-1994 Age : 30 yrs. Sex : Male / Female

Identification mark on the body : nil Marital Status: Married

### Medical Report of ARCOFEMI MEDIWHEEL PMC Health Checkup

A) 1. Height : 172 cm. 2. Weight : 78 kgs.

3. BMI: 26.36

4. Chest Inspiration/Expiration : 106/101 cm. 5. Abdomen Grith : 97 cm.

6. Blood Pressure : 120/90 mm of Hg 7. Pulse Rate : 78 /m.

8. Habits : Smoking/Tobacco : Monthly 9. Alcohol: occasionally.

3) 1. Are you now in good health? yes

2. Are you currently taking any medicine? NO

3. Have you ever had a positive test for HIV / AIDS/ Malignancy? NO

4. Have you any Physical disorders? NO

5. Have you Diabetes / Hypertension / Endocrine disorders? NO

6. Have you ever done any surgical operation? NO

7. Have you any eye/ear problem? NO

8. Is there any personal peculiarities? NO



Remarks by Medical Examiner : Physically fit

Dr. Ganjev Dhanuka  
MBBS, DNB  
Reg. No. - 54846

Kaustav Sen.  
Signature of client  
Date of Medical : 25/6/24

Name, Signature & Seal of the Doctor





PR Interval: 210 ms  
QRS Duration: 102 ms  
QT/QTc: 354/387ms  
P-QRS-T Axis: 38 - 25 - 28 (Deg)

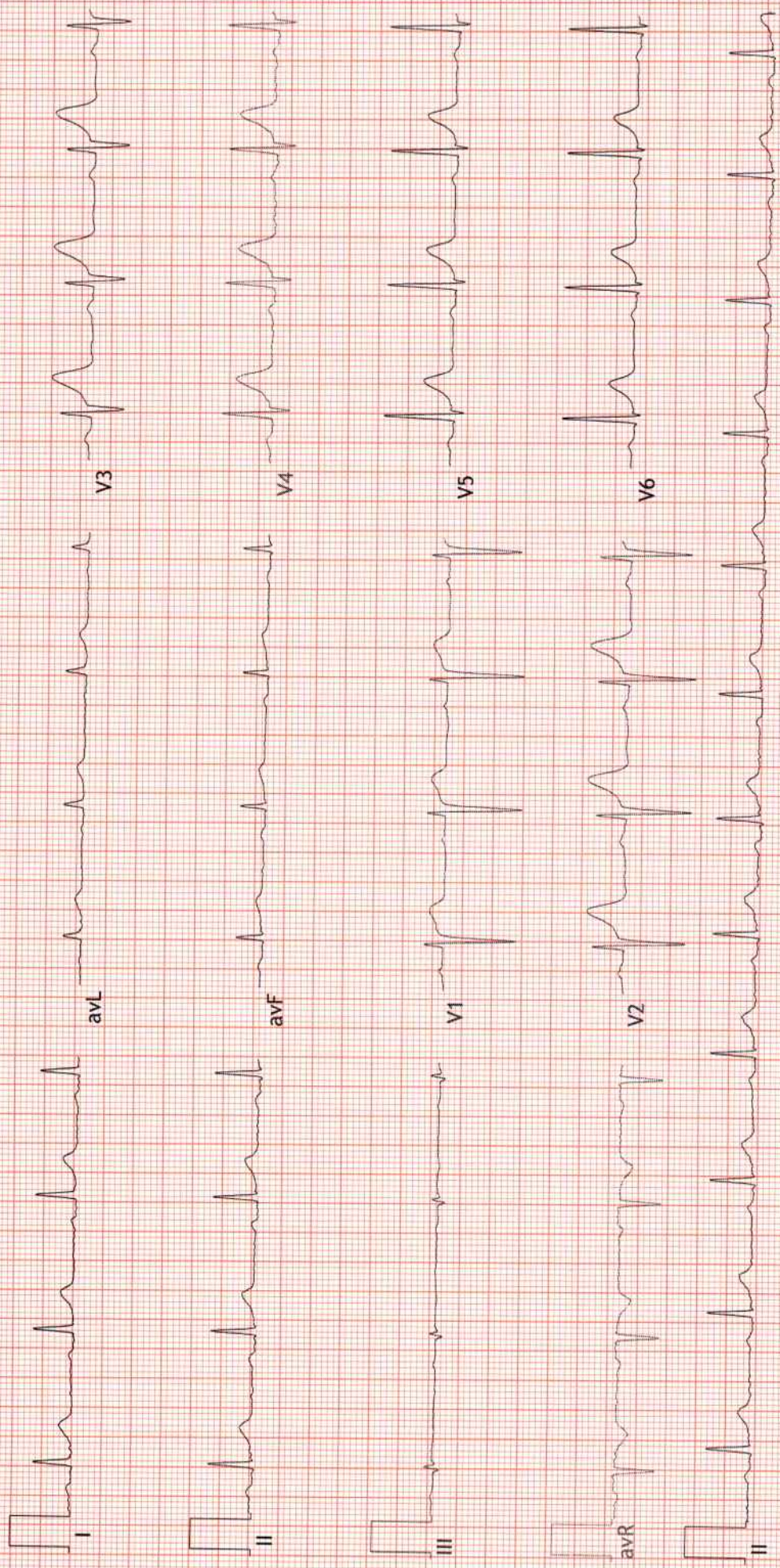

FINDINGS: Normal Sinus Rhythm

Vent Rate : 71 bpm; PR Interval : 210 ms; QRS Duration: 102 ms; QT/QTc Int : 354/387 ms

P-QRS-T axis: 38• 25• 28• (Deg)

Comments :

*Handwritten signature*

*Dr. K. Biswas*  
Reg. No. 58226 (WBMC)  
MBBS, MCCP (Cardiology)







# Millennium Health Care

BE - 87, Saltlake, Near C.A.P. Camp Bus Stop, Kolkata 700 064  
2321 2865 / 2866, 4073 5556, +91 98302 76060  
mhc.saltlake@gmail.com www.reliableclinics.com

## Reliable

Care you Can rely on

ID No. : 2406/MH-2360  
Patient Name : MR. KAUSTAV SEN  
Sex / Age : Male / 30 Year  
Referred By : DR. ARCOFEMI HEALTHCARE LIMITED



Booking on : 25/06/2024 09.06 AM  
Sample Received on : 25/06/2024 09.06 AM  
Reported on : 25/06/2024 01.09 PM  
Lab No : 2098

MHC

Page 1 of 1

Prevalence of color blindness	Result
Dichromacy	Within Normal Limit
Protanopia (Red Deficiency : L cone Absent)	Within Normal Limit
Deutanopia (Green Deficient :M cone Absent)	Within Normal Limit
Tritanopia (Blue Deficient : S cone Absent)	Within Normal Limit
<b>Anomalous Trichromacy</b>	Within Normal Limit
Protanopia (Red Deficiency : L cone Absent)	Within Normal Limit
Deutanopia (Green Deficient :M cone Absent)	Within Normal Limit
Tritanopia (Blue Deficient : S cone Absent)	Within Normal Limit
Glaucoma ("Open-Angle" and "Closed-Angle")	Within Normal Limit
Night blindness	No Abnormality Detected
Vision (Eyesight)	Normal

### Vision Test:

Right Eye Near : N/6  
Right Eye Far :6/6



Normal  
Left eye Near : N/6  
Left Eye far : 6/6

Comments: Final study is normal vision on both eye

*Dr. Sanjeev Dhanuka*  
MBBS, DNB  
Reg. No.- 54846

JH