

CITY LAB

(clinical laboratory)

Dr Madkaikar's City hospital

"Ashirwad bldg, 1st floor ,

opp meenaxi hotel,

Isidor Baptista road,

Margao- Goa 403601

Ph. : 2714354

NAME: Mrs. Surekha Anand Kerkar

43 yrs/F

Date: 15-02-2024

REF. BY: MEDI WHEEL

BLOOD BIOCHEMISTRY

TEST	PATIENT'S VALUE	NORMAL RANGE
Fasting Blood Glucose	92.0 mg./dl	70-110 mg./dl
RFT		
Blood Urea	28.0 mg./dL	14-40mg./dL
Serum Creatinine	0.9 mg./dL	0.5-1.4mg./dL
Serum Uric Acid	3.1 mg./dL	M: 2.4-7.0 F: 2.4-6.0mg./dL
BUN	13.0 mg./dl	5-25 mg/dl
LFT		
Total Bilirubin	0.7 mg./dL	0.2-1.0 mg./dL
Direct Bilirubin	0.1 mg./dL	0.1-0.2 mg./dL
Indirect Bilirubin	0.6 mg./dL	Up to 0.8 mg/dl
S.G.P.T	29.0 Units/L	0-49 units/L
S.G.O.T	27.0 Units/L	0-46 units/L
Alkaline Phosphatase	193.0 Units/L	108-306 units/L
Total Protein	7.7 gm./dL	6-8 gm.dL
Albumin	4.5 gm./dL	3.5-5.5gm./dL
Globulin	3.2 gm./dL	1.8-3.6gm/dL
A/G	1.4	1.2-2.1
LIPID PROFILE		
Serum Cholesterol	189.0 mg./dL	25- 260 mg./dL
Serum Triglycerides	133.0 mg./dL	M:60-165 F:40 140mg./dL
HDL Cholesterol	40.0 mg./dL	M:30-63 F: 35- 75 mg./dL
LDL Cholesterol	122.0 mg./dL	Upto 145 mg./dL
Total Chol/HDL Chol Ratio	4.7	2-5
LDL Chol/HDL Chol Ratio	3.0	Up to 3.5
Sr. GGT	35.0 Units/L	Upto 50 U/L

HEMATOLOGY

TEST	PATIENT'S VALUE	REFERANCE RANGE
BLOOD GROUP	'O' Rh- "POSITIVE"	

Pathologist/Analyst

CITY LAB

(clinical laboratory)

Dr Madkaikar's City hospital
"Ashirwad bldg, 1st floor ,
opp meenaxi hotel,
Isidor Baptista road,
Margao- Goa 403601
Ph. : 2714354

NAME: Mrs. Surekha Anand Kerkar

43 yrs/F

Date: 15-02-2024

REF. BY: MEDI WHEEL

COMPLETE HAEMOGRAM

		MALE	FEMALE
Haemoglobin	12.5 gm%	(13.0-18)	(11.5-16.5)
PCV	38.0 cc%	(40-50)	(37-47)
ESR(westergren's method)	20 mm/hr	(up to 15)	(up to 20)
R.B.C COUNT	4.3 millions/cmm	(4.5-6.0)	(4.0-5.5)

Erthrocytes Indices

MCH	29 pg	27-32
MCHC	33 %	32-36
MCV	89 cu-microns	82-92
Platelet Count	2,07,000 cells/cmm	(150,000-500,000)
Total W.B.C Count	6,800 /cmm	(4,000-10,000)

Differential Count

Neutrophils	65 %	(50-70)
Lymphocytes	32 %	(20-50)
Eosinophils	02 %	(0-8)
Basophils	00 %	(0-2)
Monocytes	01 %	(0-8)

TEST	RESULT	UNITS	NORMAL RANGE
GLYCOSYLATED HB (HbA1c) (A.B.G – 120.0 mg/dl)	5.8	%	Normal : Up to 6% Good control : 6-7 % Fair control : 7-8 % Unsatisfactory: 8-10 % Poor control : > 10

Pathologist/Analyst

CITY LAB

(clinical laboratory)

Dr Madkaikar's City hospital
"Ashirwad bldg, 1st floor ,
opp meenaxi hotel,
Isidor Baptista road,
Margao- Goa 403601
Ph. : 2714354

NAME: Mrs. Surekha Anand Kerkar

43 yrs/F

Date: 15-02-2024

REF. BY: MEDI WHEEL

GLUCOSE TEST

<u>Time</u>	<u>Blood Sugar</u>	<u>Urine sugar</u>
'0' Hrs (fasting)	92.0 mg/dl	Absent
2Hrs.after Breakfast	105.0 mg/dl	Absent

EXAMINATION OF URINE

PHYSICAL EXAMINATION

Colour ... Pale yellow

Odour ... Ammonical

Appearance Clear

pH. 6.0

Sp. Gravity ...1.025

Deposits ...Nil

CHEMICAL EXAMINATION

Albumin ... Absent

Sugar ... Absent

Ketone bodies ...Nil

BilirubinNil

Occult Blood ... Nil

Urobilinogen.... Nil

MICROSCOPIC EXAMINATION

Pus cells/HPF 1-2

R.B.C.s /HPF Nil

Epithelial Cells/HPF ... 1-2

Crystals/HPFNil

Casts/HPFNil

OTHER FINDINGS : Nil

.....
Pathologist/Analyst

CITY LAB

(Clinical laboratory)

Dr Madkaikar's City hospital
"Ashirwad bldg, 1st floor ,
opp meenaxi hotel,
Isidor Baptista road,
Margao- Goa 403601
Ph. : 2714354

NAME: Mrs. Surekha Anand Kerkar

43 yrs/F

Date: 15-02-2024

REF. BY: MEDI WHEEL

X-RAY Chest PA

Lungs are clear.

Hilar and the mediastinal shadows are normal.

Pleura, the c.p angles are clear.

Cardiac aortic Silhouette is normal

Soft tissues of the chest wall and Bony cage are normal.

Impression: Normal

.....
Pathologist/Analyst

CITY LAB

(Clinical laboratory)

Dr Madkaikar's City hospital
"Ashirwad bldg, 1st floor ,
opp meenaxi hotel,
Isidor Baptista road,
Margao- Goa 403601
Ph. : 2714354

NAME: Mrs. Surekha Anand Kerkar

43 yrs/F

Date: 15-02-2024

REF. BY: MEDI WHEEL

General Examination & Lifestyle

Height: 154cms

Weight: 59 kgs BMI : 24.9

B.P: 110/70 mmHg Diet : Mix

Pulse Rate: 70 per min

Personal H/o: 1) illness, fracture, operation, hospitalization, Hypertension, Diabetes and IHD : No

Past/ Family H/o: Diabetes, TB, Asthma, Hypertension, Allergy and IHD : No

System Examination

CVS: Normal RS : Normal

CNS: Normal

Abdomen: Normal

Others

Hernia: Nil

Varicose Veins: Nil

Extremities: Nil

Deformities: Nil

Skin: Normal

EYE CHECKUP :

- Far Vision : Right Eye- 6/6 Left Eye- 6/6 (With Glasses)
- Near Vision : Right Eye – N/5 Left Eye-N/6 (With Glasses)
- Color Vision: Normal.

.....
Pathologist/Analyst

CITY LAB

(Clinical laboratory)

Dr Madkaikar's City hospital
"Ashirwad bldg, 1st floor ,
opp meenaxi hotel,
Isidor Baptista road,
Margao- Goa 403601
Ph. : 2714354

NAME: Mrs. Surekha Anand Kerkar

43 yrs/F

Date: 15-02-2024

REF. BY: MEDI WHEEL

THYROID FUNCTION TEST

<u>Investigation</u>	<u>Observed Value</u>	<u>Ref. Range</u>	<u>Unit</u>
T3	102	80 - 200	ng/dL
T4	5.9	4.8-12.7	µg/dl
TSH	0.56	0.55 – 4.78	µIU/ml

Sample : Serum.

Method : FULLY AUTOMATED ELFA METHOD

PAP SMEAR REPORT

Specimen Type : Conventional pap smear

Adequacy of Specimen : Satisfactory for Evaluation

Cells : Superficial & Intermediate Squamous Epithelial Cells. NO evidence of atypia.

Interpretation of (negative)

Non malignant abnormalities: Mild inflammatory smear

Interpretation of epithelial

Cell Abnormalities : Negative for Intraepithelial lesion or Malignancy

Recommendation Repeat PAP Smear after antibiotic therapy

Other cancers : -----

.....

Pathologist/Analyst

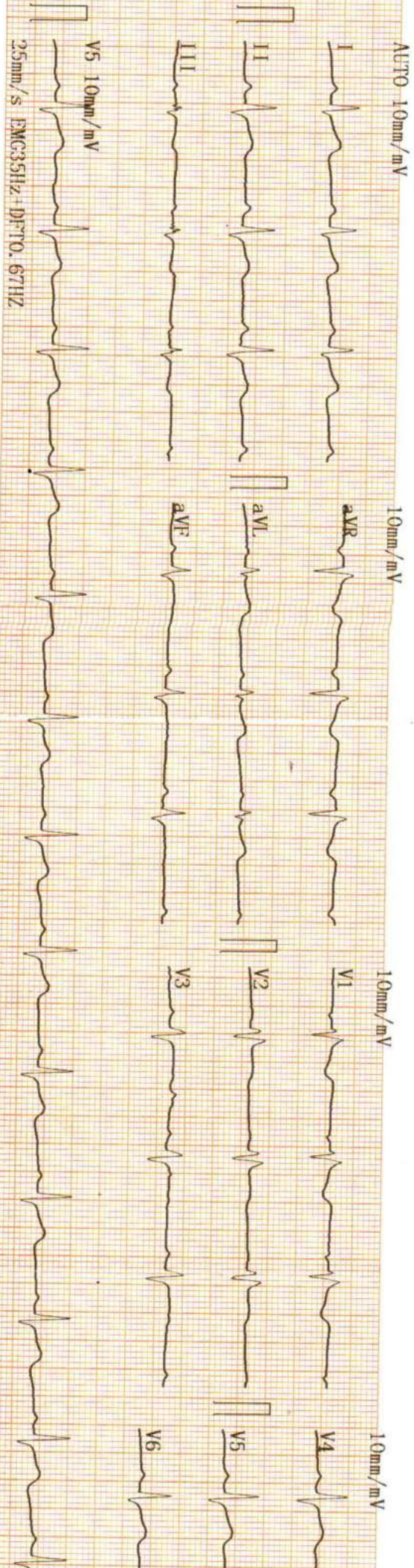

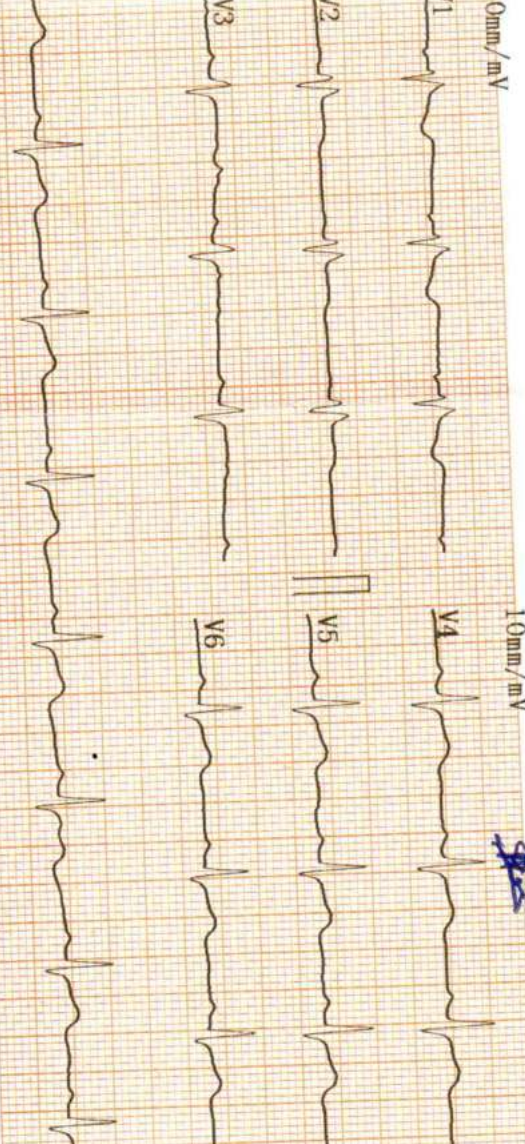

2024-02-15 09:01

ID :
 Name : surekha
 Sex : female Age : 43
 Height : cm Weight : kg
 SYS : mmHg
 DIA : mmHg

HR : 70 bpm
 PR Interval : 170 ms
 P Duration : 102 ms
 QRS Duration : 106 ms
 T Duration : 191 ms
 QT/QTc : 378/407 ms
 P/QRS/T Axis : 41.6/19.3/32.7 deg
 R (V5) / S (V1) : 0.62/0.00 mV
 R (V5) / S (V1) : 0.62 mV

<< Conclusions >>

Normal Sinus Rhythm;
 Longitudinal Left axis deviation;

Physician



आधार

प्राधिकरण

भारत सरकार

Unique Identification Authority of India

Government of India

Enrollment No.: 2075/20511/07377

To
Surekha Anand Kerkar
W/O: Anand Kerkar
H.NO. 184 CASAVLIM
DARBANOKA
Molem
Mollem
Sanguem South Goa
Goa 403410
8007450082

04/01/2015

178903795



ME789037958FH



आपका आधार क्रमांक / Your Aadhaar No. :

7622 6842 9790

मेरा आधार, मेरी पहचान



भारत सरकार

Government of India



Surekha Anand Kerkar

DOB : 17/03/1980

Female



7622 6842 9790

मेरा आधार, मेरी पहचान



SUREKHA KERKAR 43/F 15/02/2024
CITY LAB AND DIAGNOSTIC

Dr. Raj K. Madhakar
M. B. B. S., D.G.O., D.M.A.S., F.M.A.S., AFH
Consulting Obstetrician & Gynaecologist
Laparoscopist & Assisted Reproduction Clinic

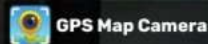

Margao, Goa, India

16 Suites Margao, 3rd Floor, Kamat Building, near Old Hari
Mandir, Sanscar Society, Margao, Goa 403601, India
Lat 15.270655°

Long 73.961514°

15/02/24 09:11 AM GMT +05:30

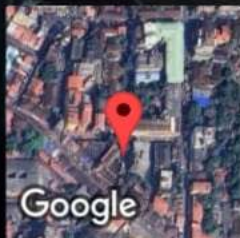

CITY LAB AND DIAGNOSTIC CENTRE

Patient Details

Date: 15-Feb-24

Time: 12:15:36 PM

Name: Surekha Anand Kerkar ID: 1072

Age: 43 y

Sex: **F**

Height: 154 cms

Weight: 59 Kgs

Clinical History:

Medications:

Test Details

Protocol: Bruce

Pr.MHR: 177 bpm

THR: 159 (90 % of Pr.MHR) bpm

Total Exec. Time: 7 m 37 s

Max. HR: 160 (90% of Pr.MHR) bpm

Max. Mets: 10.20

Max. BP: 130 / 90 mmHg

Max. BP x HR: 20800 mmHg/min

Min. BP x HR: 5180 mmHg/min

Test Termination Criteria: Target HR attained

Protocol Details

Stage Name	Stage Time (min : sec)	Mets	Speed (mph)	Grade (%)	Heart Rate (bpm)	Max. BP (mm/Hg)	Max. ST Level (mm)	Max. ST Slope (mV/s)
Supine	0 : 41	1.0	0	0	74	110 / 70	-0.64 aVR	-3.54 V1
Standing	0 : 26	1.0	0	0	80	110 / 70	-0.64 aVR	-3.54 V2
Hyperventilation	0 : 16	1.0	0	0	82	110 / 70	-0.64 aVR	-3.54 V2
1	3 : 0	4.6	1.7	10	125	120 / 80	-2.97 III	3.89 II
2	3 : 0	7.0	2.5	12	149	130 / 90	-2.76 II	5.31 II
Peak Ex	1 : 37	10.2	3.4	14	160	130 / 90	-2.12 III	5.66 II
Recovery(1)	2 : 0	1.8	1	0	106	130 / 90	-2.12 III	5.66 II
Recovery(2)	2 : 0	1.0	0	0	88	120 / 80	-1.06 aVR	4.95 II
Recovery(3)	2 : 0	1.0	0	0	91	120 / 80	-0.64 aVR	-4.25 V1
Recovery(4)	0 : 7	1.0	0	0	91	120 / 80	-0.21 III	-3.18 V1

HR x Stage

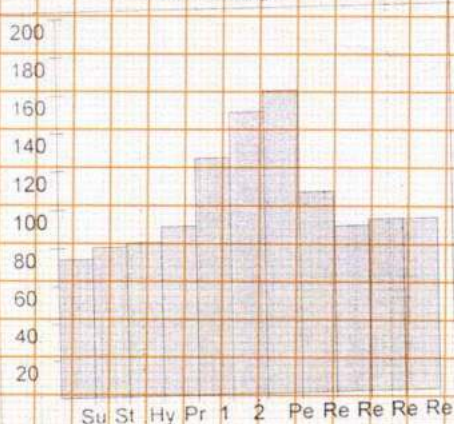

BP x Stage

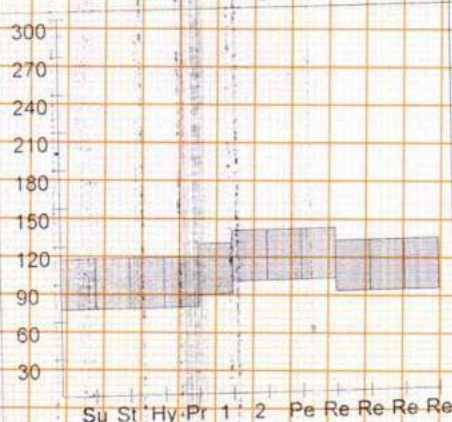

Mets x Stage

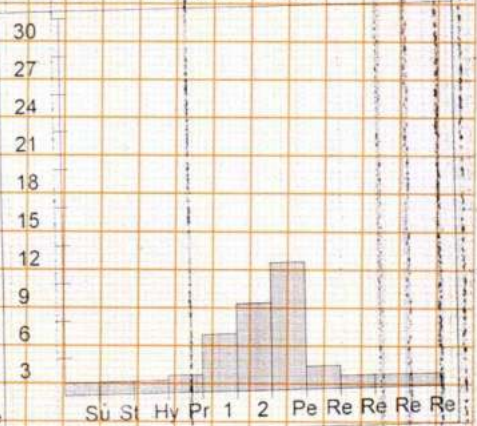

CITY LAB AND DIAGNOSTIC CENTRE

Patient Details

Date: 15-Feb-24

Time: 12:15:36 PM

Name: Surekha Anand Kerkar ID: 1072

Age: 43 y

Sex: M

Height: 154 cms

Weight: 59 Kgs

Interpretation

The patient exercised according to the Bruce protocol for 7 m 37 s achieving a work level of Max. METS : 10.20. Resting heart rate initially 74 bpm, rose to a max. heart rate of 160 (90% of Pr.MHR) bpm. Resting blood Pressure 110 / 70 mmHg, rose to a maximum blood pressure of 130 / 90, mmHg.

Normal TMT Report.



A handwritten signature in blue ink, appearing to read "Dr. Sudhir Shet".

DR. SUDHIR SHET
M.D.
CONSULTANT PHYSICIAN
Reg. No.: GMC 3176

Ref. Doctor: Mediwheel

Doctor: -----

(Summary Report edited by user)

Surekha Anand Kerkar (43 M)

Protocol: Bruce

ST Level (mm) ST Slope (mV/s)

0.6 0.4

0.6 2.8

0.0 2.1

-0.6 1.8

0.2 -0.4

0.2 2.5

ID: 1072 Date: 15-Feb-24 Exec Time: 0 m 0 s Stage Time: 0 m 35 s HR: 79 bpm

Stage: Supine

Speed: 0 mph

Grade: 0 %

(THR: 159 bpm)

B.P: 110 / 70

ST Level (mm) ST Slope (mV/s)

0.0 -3.2

0.8 -3.2

0.6 0.4

0.6 1.4

0.6 1.4

0.4 1.4

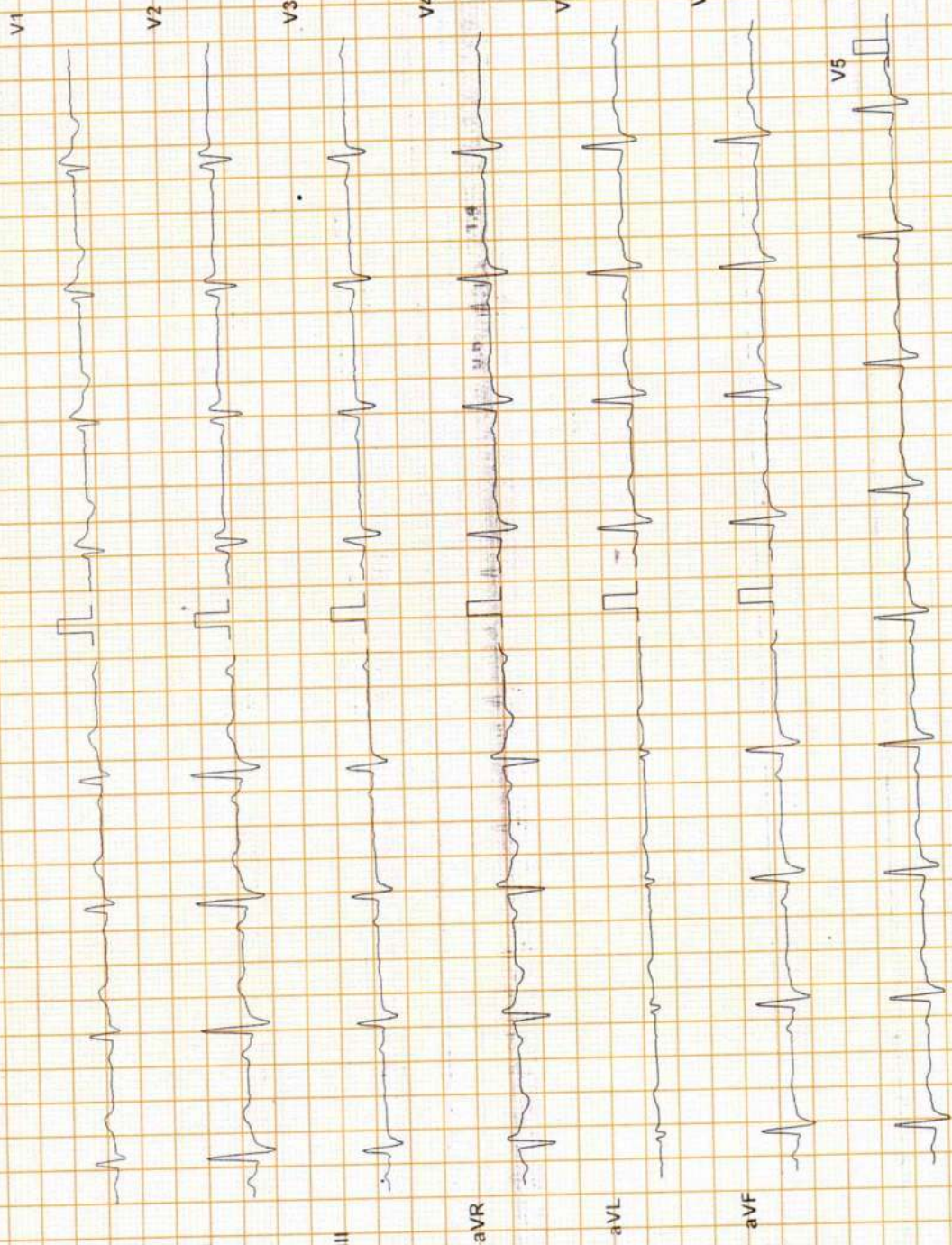

Isb = R - 60 ms J = R + 60 ms Past J = J + 60 ms

Mains Filt: ON Amp: 5 mm

Filter: 35 Hz

Chart Speed: 25 mm/sec

Schiller Spandan V 4.51

Linked Median

Handwritten signature

Test Report

CITY LAB AND DIAGNOSTIC CENTRE

Date: 15-Feb-24 Exec Time: 0 m 20 s Stage Time: 0 m 20 s HR: 80 bpm
Speed: 0 mph (THR: 159 bpm) Grade: 0 %

ID: 1072

Stage: Standing

Surekha Anand Kerkar (43 M)

Protocol: Bruce

ST Level (mm) ST Slope (mV/s)

ST Level (mm) ST Slope (mV/s)

V1 0.0 -2.5

V2 0.6 -2.8

V3 0.6 0.4

V4 0.6 1.1

V5 0.4 1.1

V6 0.6 1.8

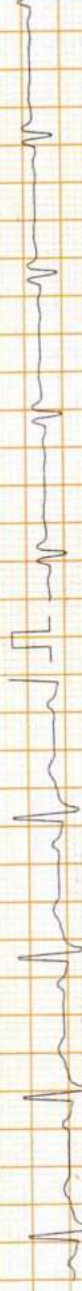

ISO = R - 60 ms J = R + 60 ms Post J = J + 60 ms
Linked Median

Mains Filt: ON Amp: 5 mm

Filter: 35 Hz

Chart Speed: 25 mm/sec

Schlier Spandan V 4.51

Handwritten signature

CITY LAB AND DIAGNOSTIC CENTRE

Test Report

Surekha Anand Kerkar (43 M) ID: 1072 Date: 15-Feb-24 Exec Time: 0 m 0 s Stage Time: 0 m 10 s HR: 84 bpm
 Protocol: Bruce Stage: Hyperventilation Speed: 0 mph Grade: 0% (THR: 159 bpm) B.P: 110/70

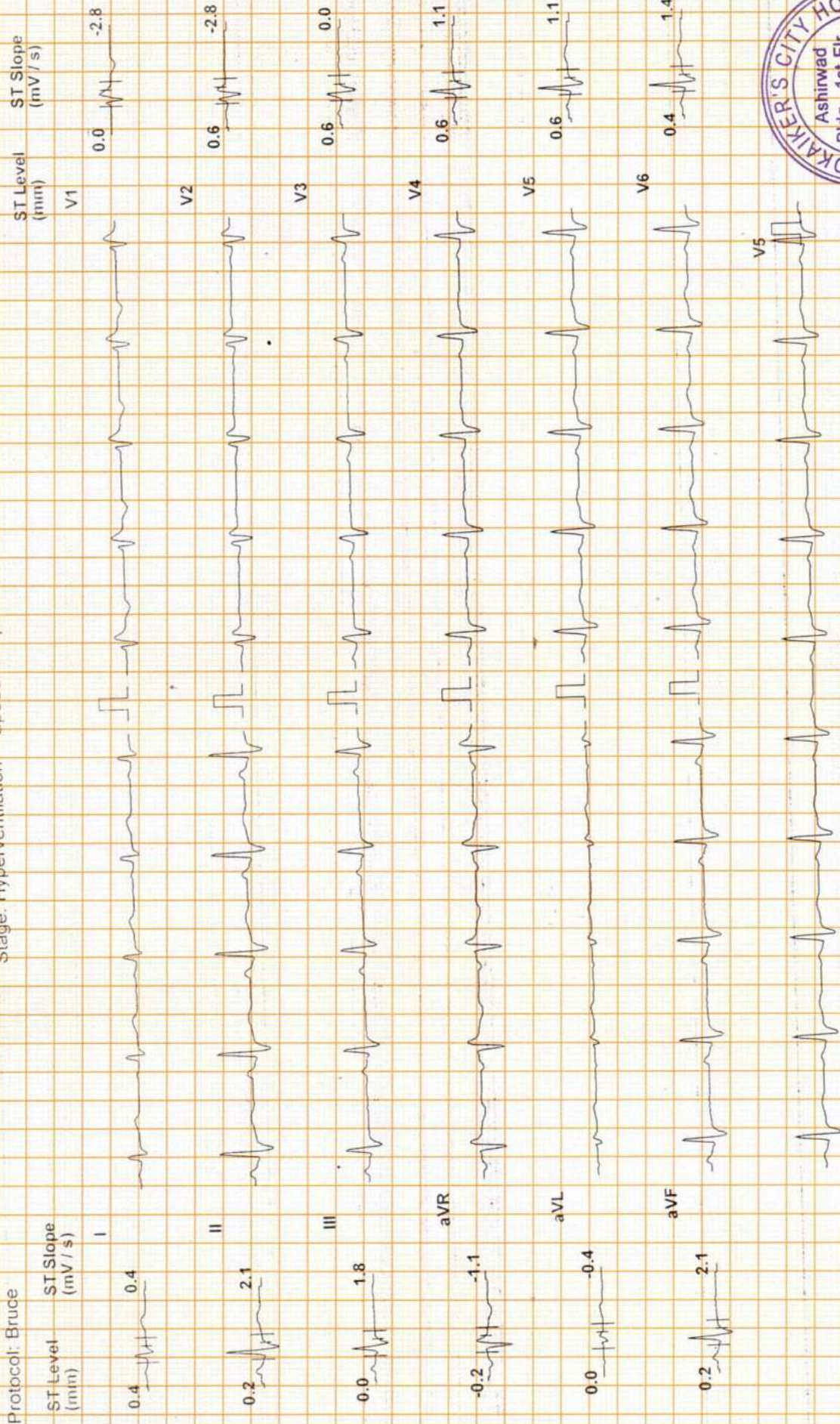

Chart Speed: 25 mm/sec Filter: 35 Hz Mains Filt: ON Amp: 5 mm Iso = R - 60 ms J = R + 60 ms Post J = J + 60 ms
 Linked Median

Test Report

CITY LAB AND DIAGNOSTIC CENTRE

Surekha Anand Kerkar (43 M) ID: 1072 Date: 15-Feb-24 Exec Time: 2 m 54 s Stage Time: 2 m 54 s HR: 126 bpm
 Protocol: Bruce Speed: 1.7 mph Grade: 10 % (THR: 159 bpm) B.P: 120 / 80

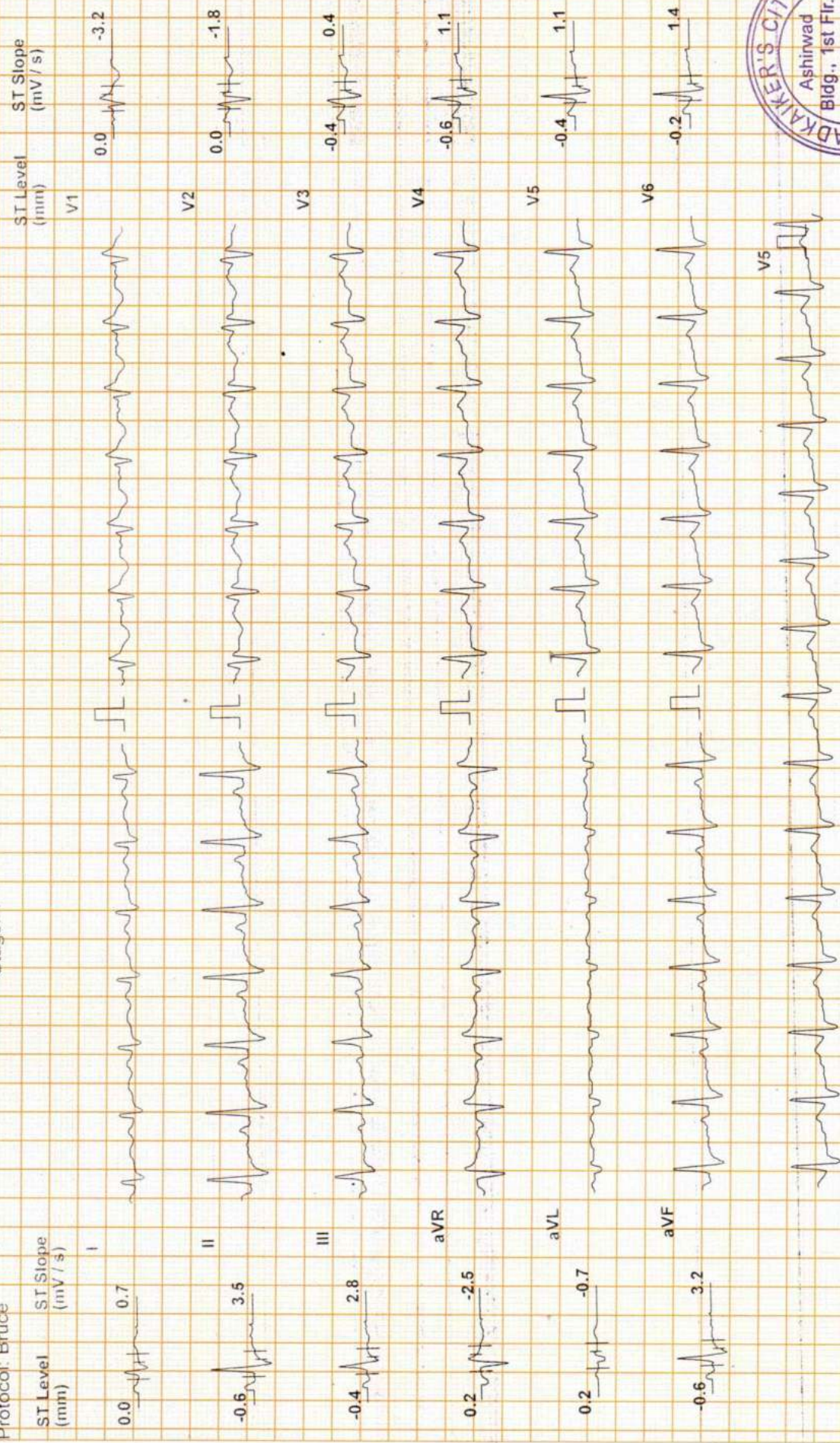

Chart Speed: 25 mm/sec Filter: 35 Hz Mains Filt: ON Amp: 5 mm Iso = R - 60 ms J = R + 60 ms Post J = J + 60 ms
 Linked Median

CITY LAB AND DIAGNOSTIC CENTRE

Test Report

Surekha Anand Kerkar (43 M)

ID: 1072

Date: 15-Feb-24

Exec Time: 5 m 54 s

Stage Time: 2 m 54 s

HR: 148 bpm

Protocol: Bruce

Stage: 2

Speed: 2.5 mph

Grade: 12 %

B.P: 130 / 90

ST Level (mm)

ST Level (mm)

ST Slope (mV/s)

ST Slope (mV/s)

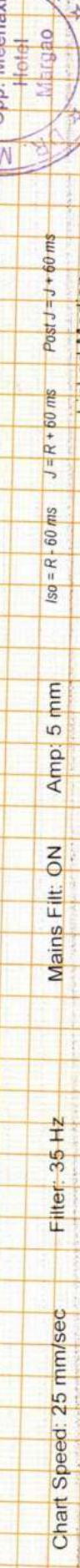

Chart Speed: 25 mm/sec

Filter: 35 Hz

Mains Filt: ON

Amp: 5 mm

ISO = R + 60 ms

J = R + 50 ms

Post J = J + 60 ms

Schiller Spandian V 4.51

Linked Median



CITY LAB AND DIAGNOSTIC CENTRE

Date: 15-Feb-24 Exec Time: 7 m 31 s Stage Time: 1 m 31 s HR: 162 bpm
Speed: 3.4 mph Grade: 14 % (THR: 159 bpm) B.P: 130/90

Surekha Anand Kerkar (43 M)
ID: 1072
Stage: Peak Ex

Protocol: Bruce

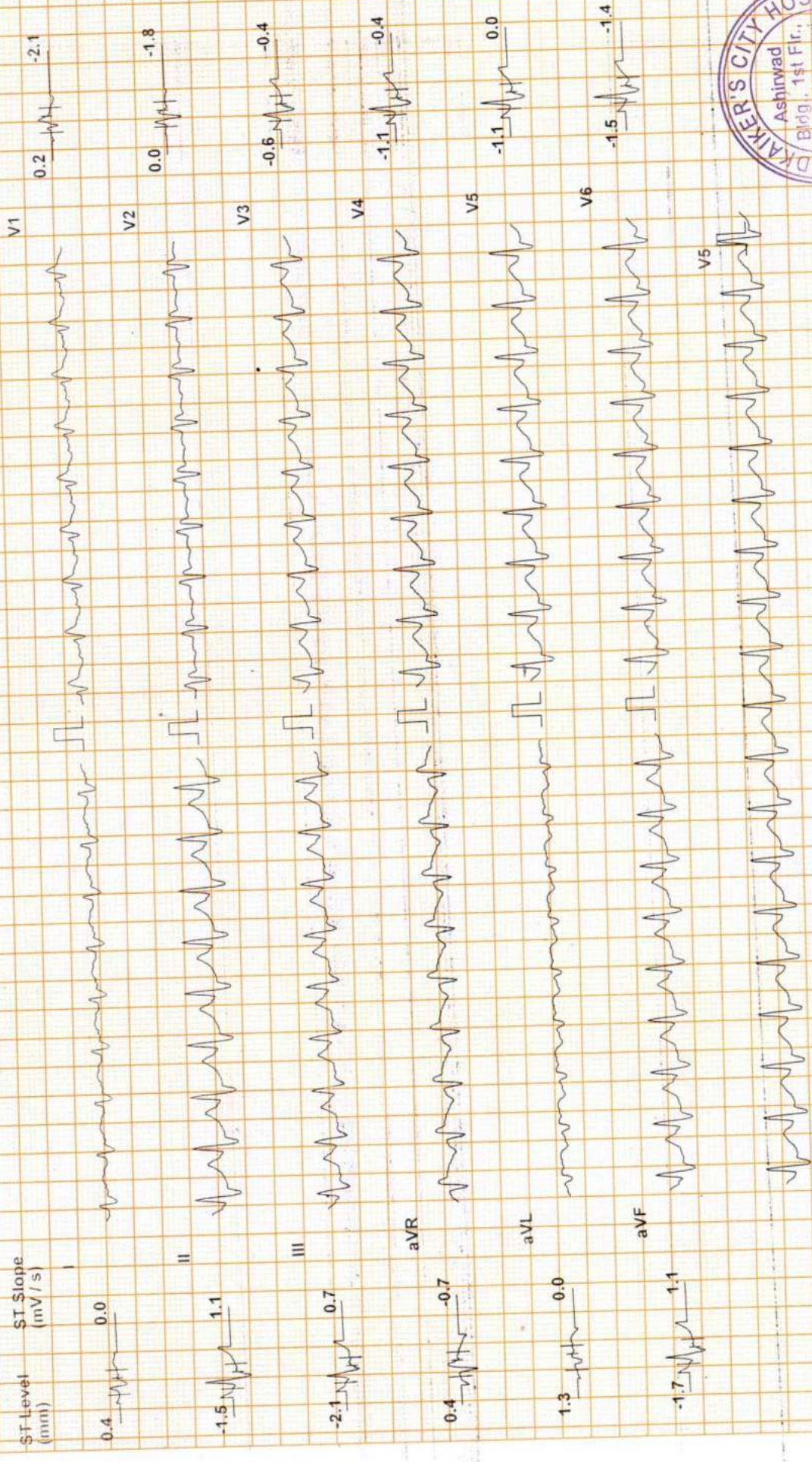

ISO = R - 60 ms J = R + 60 ms Post J = J + 60 ms
Linked Median

Mains Fil: ON Amp: 5 mm

Filter: 35 Hz

Chart Speed: 25 mm/sec

Schiller Spardan V 4.51

[Handwritten signature]

Test Report

CITY LAB AND DIAGNOSTIC CENTRE

Surekha Anand Kerkar (43 M) ID: 1072 Date: 15-Feb-24 Exed Time : 7 m 37 s Stage Time : 1 m 54 s HR: 100 bpm
 Protocol: Bruce Stage: Recovery(1) Speed: 1 mph Grade: 0 % (THR: 159 bpm) B.P: 130 / 90

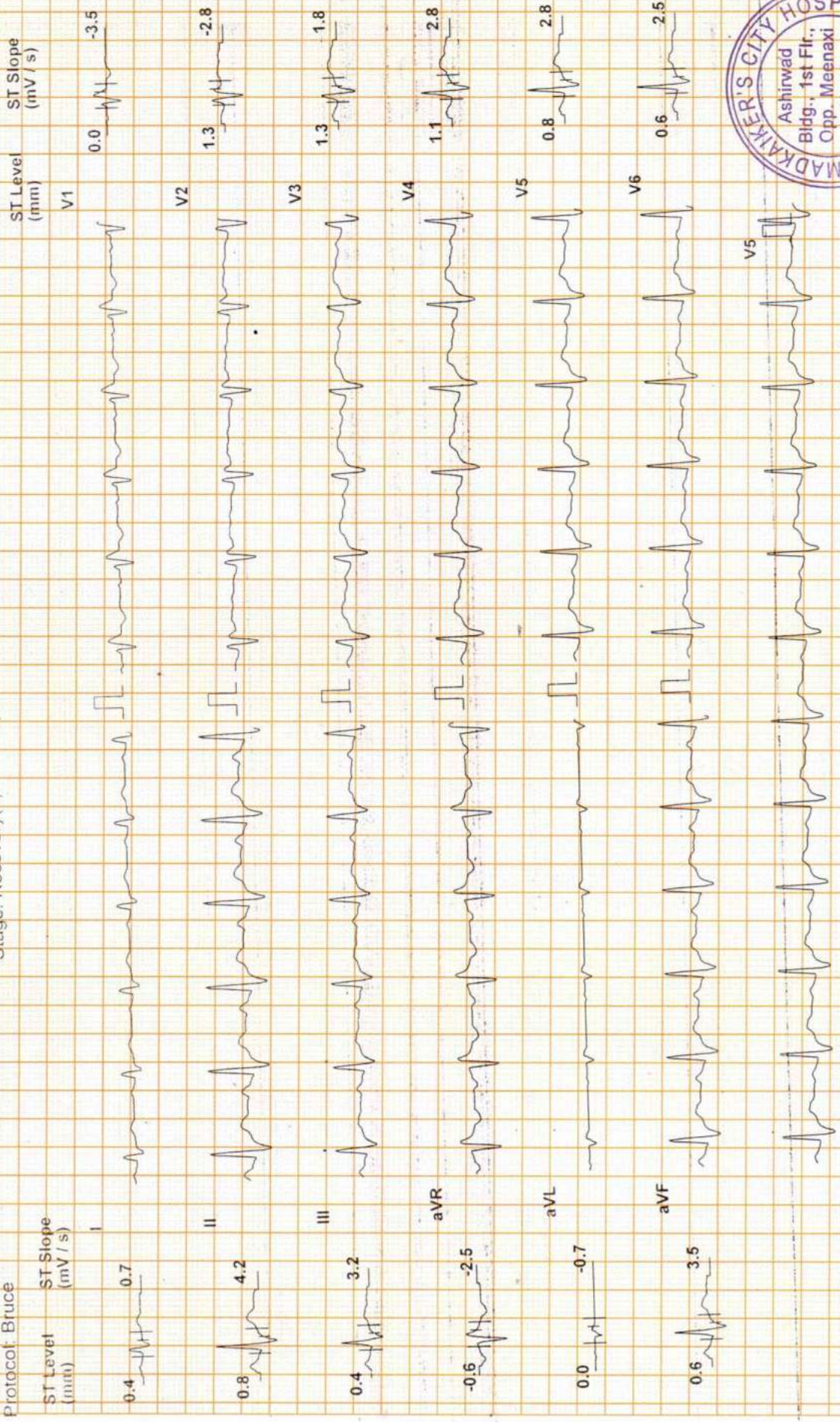

Chart Speed: 25 mm/sec Filter: 35 Hz Mains Filt: ON Amp: 5 mm ISO = R - 60 ms J = R + 60 ms Post J = J + 60 ms
 Schiller Spandart V 4.51 Linked Median

CITY LAB AND DIAGNOSTIC CENTRE

Test Report

Surekha Anand Kerkar (43 M) ID: 1072 Date: 15-Feb-24 Exec Time: 7 m 37 s Stage Time: 1 m 54 s HR: 94 bpm
 Protocol: Bruce Stage: Recovery(2) Speed: 0 mph Grade: 0 % (THR: 159 bpm) B.P: 120/80

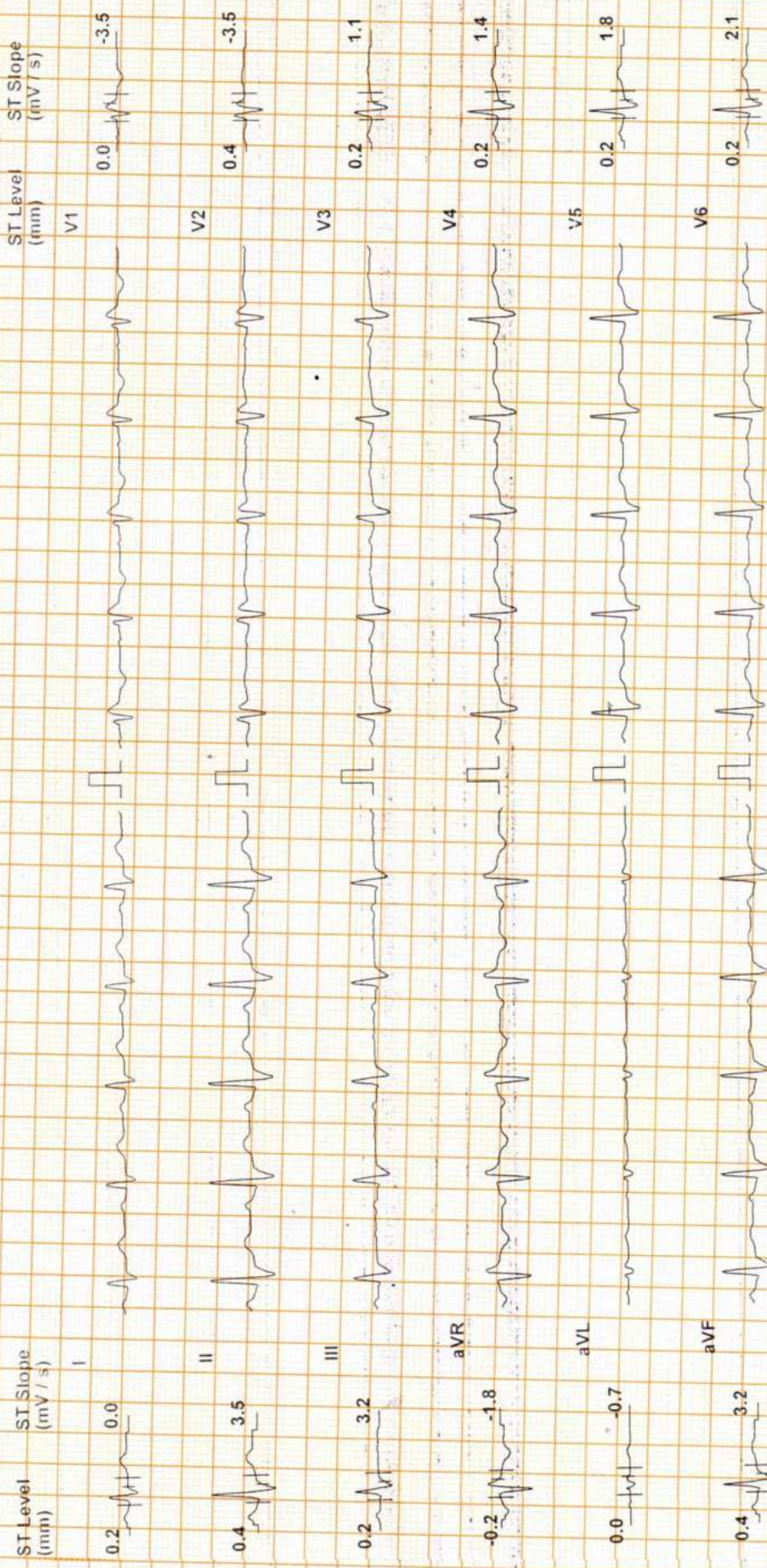

Chart Speed: 25 mm/sec Filter: 35 Hz Mains Filtr: ON Amp: 5 mm ISO = R - 60 ms J = R + 60 ms Post J = J + 60 ms
 Schiller Standan V 4 51 Linked Median

[Handwritten signature]

Surekha Anand Kerkar (43 M) ID: 1072 Date: 15-Feb-24 Exec Time: 7 m 37 s Stage Time: 1 m 54 s HR: 91 bpm
 Protocol: Bruce Stage: Recovery(3) Speed: 0 mph Grate: 0 % (THR: 159 bpm) B.P: 120 / 80

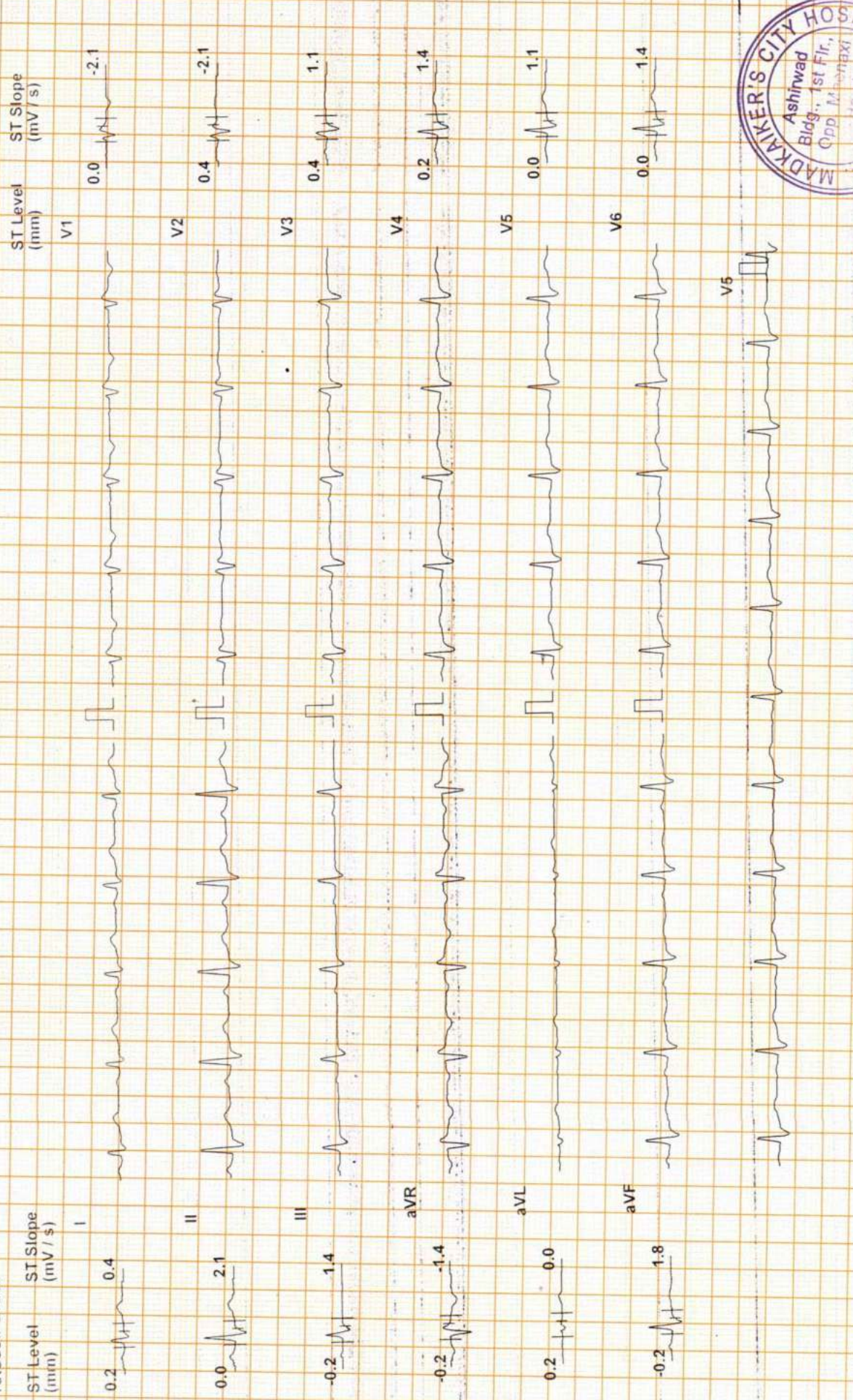

Chart Speed: 25 mm/sec Filter: 35 Hz Mains Fil: ON Amp: 5 mm Iso = R - 60 ms J = R + 60 ms Post J = J + 60 ms
 Schiller Spandax V 4 51 Linked Median



[Handwritten signature]

CITY LAB AND DIAGNOSTIC CENTRE

Test Report

Surekha Anand Kerkar (43 M) ID: 1072 Date: 15-Feb-24 Exec Time: 7 m 37 s Stage Time: 1 m 54 s HR: 91 bpm
 Protocol: Bruce Stage: Recovery(4) Speed: 0 mph Grade: 0 % (THR: 159 bpm) B.P: 120/80

ST Level (mm) ST Slope (mV/s)
 V1 0.0 0.0
 V2 0.4 -2.1
 V3 0.4 1.1
 V4 0.2 1.4
 V5 0.0 1.1
 V6 0.0 1.4

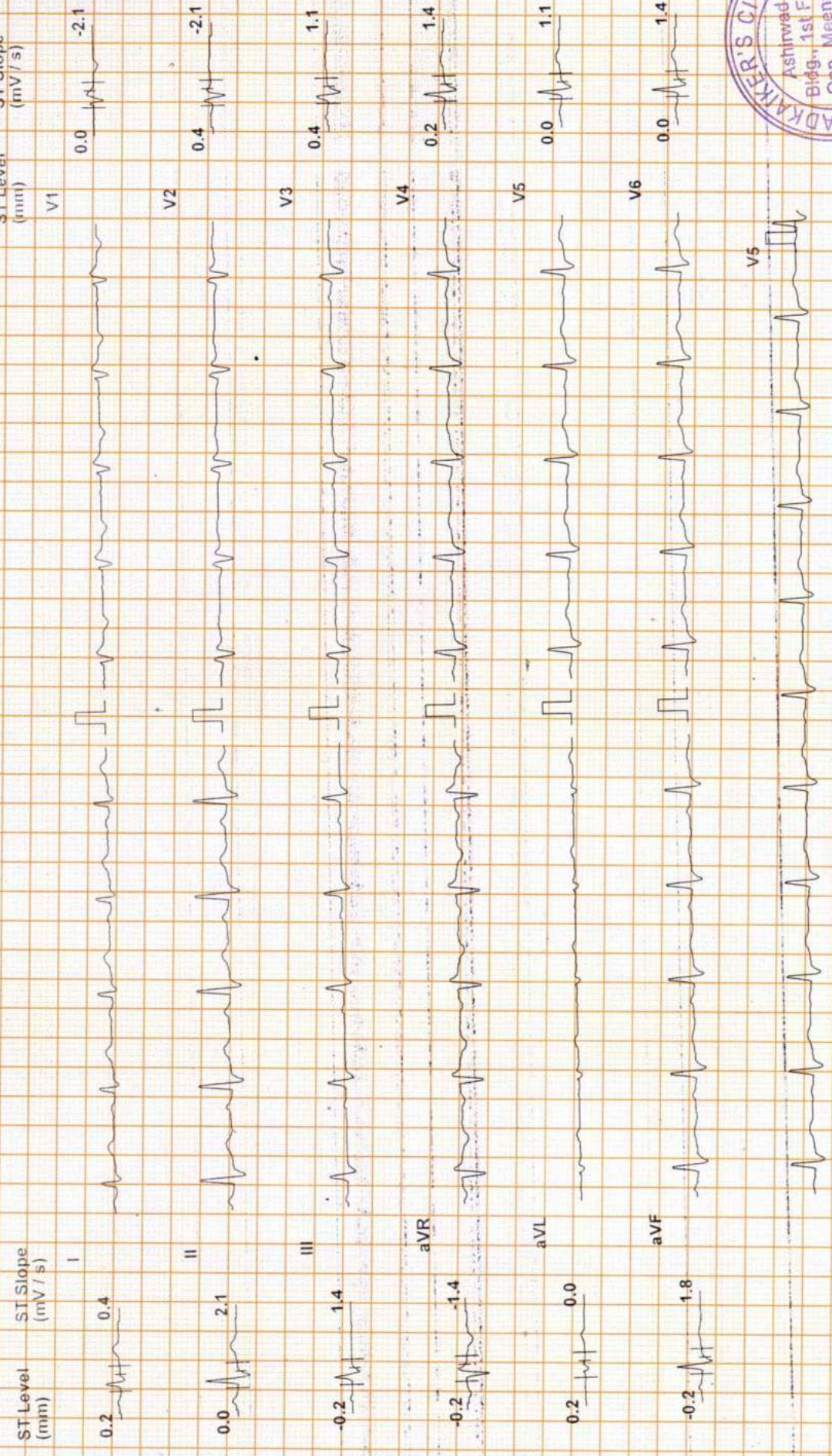

Chart Speed: 25 mm/sec Filter: 35 Hz Mains Fil: ON Amp: 5 mm ISO = R - 60 ms J = R + 60 ms Post J = J + 60 ms
 Schiller Spandern V 4 51 Linked Median



Dr. Madhakar's
CITY ULTRASOUND CLINIC

Name: Mrs Surekha kelkar

Age: 43yrs /F

Date: 15/02/2024

REF by: Mediwheel

ABDOMINAL SONOGRAPHY

- LIVER** : Normal size. No focal lesion seen.
Intrahepatic branching of hepatic & portal radicles within
Normal limits.
- GALL-BLADDER:** Is contracted. No mass. . No free fluid is seen around
the gall bladder. No radio dense calculus seen.
- SPLEEN** : Is normal in size and normal echotexture l. No focal lesion seen.
- PANCREAS** : Normal size and Shape
- RIGHT KIDNEY:** is normal is size.8.07x3.27cms
Pelvi calyceal system appears normal.
No calculus / hydronephrosis.
- LEFT KIDNEY** : Is normal in echotexture .size 9.27x6.15x4.92cms
No hydronephrosis.
- PARA AORTIC REGION** : Appears Normal
- URINARY BLADDER** : NORMAL .
- UTERUS:** Anteverted ,Normal in size, Both ovaries appear Normal. Endometrium =6.5mm
Central normal echo.

No free fluid is noted in the pelvis.

IMPRESSION: NO SIGNIFICANT ABNORMALITY DETECTED.



[Signature]
SONOLOGIST
CITY HOSPITAL

Dr Madkaiker's
CITY ULTRASOUND CLINIC

Name: Surekha Kelkar

43yrs /female

Ref by: Mediwheel

Date: 15/02/2024

SONOMAMMOGRAPHY

Bilateral breast appears normal.

No evidence of any mass lesion noted on both the side.

The subareolar tissue appears normal.

Both the axillary regions appear normal.

No evidence of any lymph nodes noted on either side.

IMPRESSION : NO ABNORMALITY DETECTED.NORMAL STUDY



[Handwritten Signature]
SONOLOGIST

[Handwritten Signature]