

Patient Name : Mr ASHUTOSH KUMAR
DOB/Age/Gender : 39 Y/Male
Patient ID / UHID : 6954131/OF6954131
Referred By : Dr.SELF
Sample Type : Whole blood EDTA
Barcode No : HX963925

Bill Date : Jan 27, 2024, 03:25 PM
Sample Collected : Jan 27, 2024, 03:25 PM
Sample Received : Jan 27, 2024, 03:30 PM
Report Date : Jan 27, 2024, 04:08 PM
Report Status : Final Report



Test Description	Value(s)	Unit(s)	Reference Range
------------------	----------	---------	-----------------

HEMATOLOGY REPORT

HbA1C (Glycosylated Haemoglobin)

GLYCOSYLATED HEMOGLOBIN (HbA1c) Method : HPLC	5.1	%	<5.7
ESTIMATED AVERAGE GLUCOSE	99.67	mg/dL	Refer Table Below

Interpretation:

Interpretation For HbA1c% As per American Diabetes Association (ADA)

Reference Group	HbA1c in %
Non diabetic adults >=18 years	<5.7
At risk (Prediabetes)	5.7 - 6.4
Diagnosing Diabetes	>= 6.5
Therapeutic goals for glycemic control	Age > 19 years Goal of therapy: < 7.0 Age < 19 years Goal of therapy: <7.5

Note:

1. Since HbA1c reflects long term fluctuations in the blood glucose concentration, a diabetic patient who is recently under good control may still have a high concentration of HbA1c. Converse is true for a diabetic previously under good control but now poorly controlled.
2. Target goals of < 7.0 % may be beneficial in patients with short duration of diabetes, long life expectancy and no significant cardiovascular disease. In patients with significant complications of diabetes, limited life expectancy or extensive co-morbid conditions, targeting a goal of < 7.0 % may not be appropriate

Comments :

HbA1c provides an index of average blood glucose levels over the past 8 - 12 weeks and is a much better indicator of long term glycemic control as compared to blood and urinary glucose determinations ADA criteria for correlation between HbA1c & Mean plasma glucose levels.

HbA1c(%)	Mean Plasma Glucose (mg/dL)	HbA1c(%)	Mean Plasma Glucose (mg/dL)
6	126	12	298
8	183	14	355
10	240	16	413

Sohini Sengupta

Dr. Sohini Sengupta
MD (Cl Biochemistry), DNB,
FNB (Lab Medicine)
Medical Laboratory Director
HOD (Biochemistry & Special Assays)



Booking Centre :- Malik Radix Healthcare (Delhi), C-218, Nirman Vihar, Vikas Marg
Processing Lab :- Redcliffe Lifetech Pvt. Ltd., H-55, Sector-63, Noida, Uttar Pradesh - 201301

☎ 928-909-0609

✉ ccsupport@redcliffelabs.com

🌐 www.redcliffelabs.com

All Lab results are subject to clinical interpretation by qualified medical professional and this report is not subject to use for any medico-legal purpose.

R

MITSUBISHI KR 19.1 M. 11205116 CHESTPA 27.01.2011



UHID	PT205446	LAB No.	XRY2309091
Name	Mr. ASHUTOSH KUMAR	Regn. No.	GEN2336536
Age / Sex	39 Yrs / M	Receiving Dt/Time	27-Jan-2024 11:17
		Reporting Dt/Time	27-Jan-2024 02:14 PM



XRAY

CHEST (PA)

Both lung fields are normal.

Cp angles are clear.

Hila are normal...

Heart size appears within normal limits.

Soft tissue shadows and bony thorax are normal.

IMP- NORMAL CHEST X-RAY

Advised....please correlate clinically.

***** END OF REPORT *****

DR. K.K. SINHA
M.B.B.S. D.M.R.D.
SENIOR CONSULTANT
Reg. No. 25437 (DMC)

DR. RAJESH MALHOTRA
MBBS, MD (RADIOLOGY)
CONSULTANT RADIOLOGY
Reg.No.DMC9299

DR. T. K VOHRA
MD (RADIODIAGNOSIS)
SENIOR CONSULTANT
Reg. No. 3272 (DMC)

DR. MUKESH KOSHAL
MBBS, MD (RADIOLOGY)
CONSULTANT RADIOLOGY
Reg.No.DMC10407

DR. SHREYASH TIWARY
MBBS, MD (RADIOLOGY)
CONSULTANT RADIOLOGY
Reg.No.DMC85802

Facilities Available

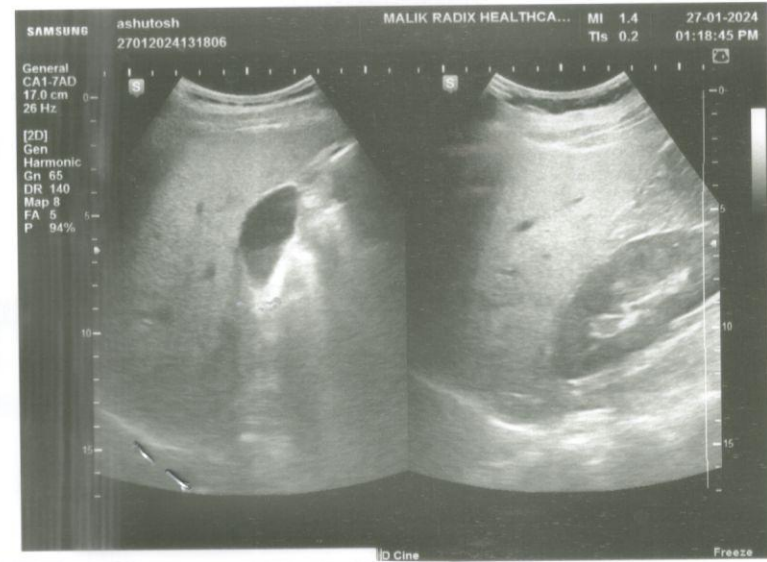
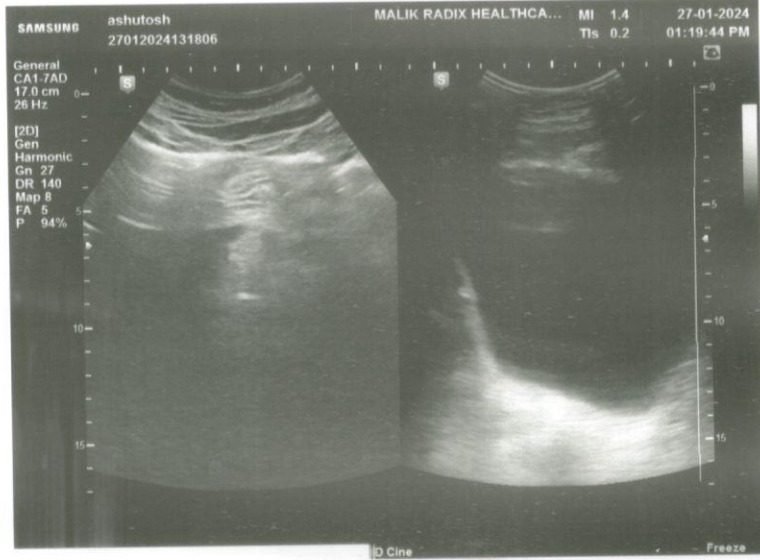
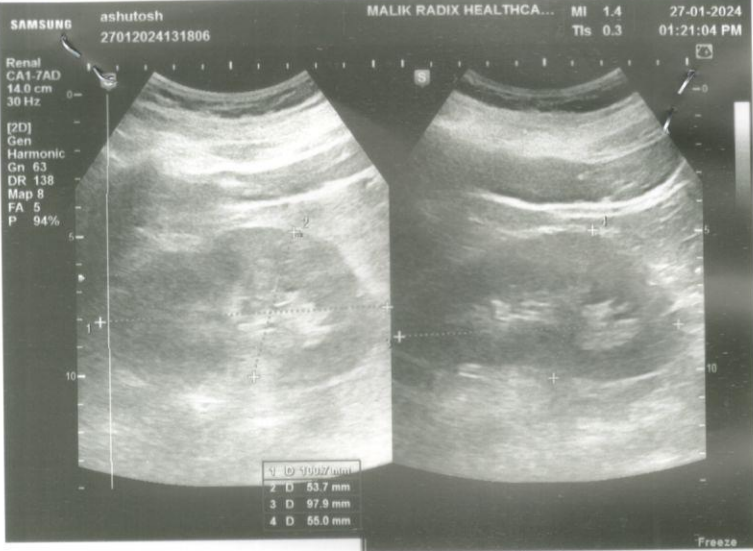

RADIX
HEALTH
care



Malik Radix Healthcare

C/217, C/218, Vikas Marg, Nirman Vihar, New Delhi-110092
A Unit of Malik Radix Healthcare
Toll Free - 1800-120-5457
Whatsapp No. - 9811550650
E-mail: info@radixhealthcare.org
Website: www.radixhealthcare.org



MR ASHUTOSH KUMAR

AGE-39 YRS/M

27.01.24

USG WHOLE ABDOMEN

Liver is normal in size & shape with increased echogenicity. No focal lesion seen.

CBD & portal vein normal.

Gall bladder is normally distended with smooth walls.

No calculus seen in its lumen. Wall thickness normal.

Pancreas is normal in size shape and echo pattern. No pancreatic duct dilatation seen.

Para aortic appear normal.

Spleen is normal in size normal shape and echo pattern.

Both kidneys are normal in size shape and echopattern.

Size of right kidney - 100 X 53 mm

Size of left kidney - 98 X 55 mm.

No obvious hydronephrosis hydroureter seen.

Ureters are not dilated.

No pleural effusion /ascites seen.

Urinary bladder shows normal distension with smooth wall.

No calculus /mass/diverticulum seen.

No parietal wall collection seen.

IMP- Grade 1 fatty liver

Advised.... clinical correlation

DR TK VOHRA
MD
REG NO-3272(DMC)

DR. K K SINHA
DMR D
REG NO: 25437 (DMC)

RADIOLOGIST :

Facilities Available

- Multispeciality Hospital - 24 Hours Emergency - X-Ray/ ECG/ Ultrasound/ CT Scan - Dental - Fully Equipped Operation Theatre
- Fully Functional Lab - 24/7 Casualty/ ICU-Nursery 24/7 Pharmacy - Labour Room - All Speciality OPD - Laproscopic Surgery -
ECHO - Plastic Surgery



UHID	PT205446	LAB No.	XRY2309091
Name	Mr. ASHUTOSH KUMAR	Regn. No.	GEN2336536
Age / Sex	39 Yrs / M	Receiving Dt/Time	27-Jan-2024 11:17
		Reporting Dt/Time	27-Jan-2024 02:14 PM



XRAY

CHEST (PA)

Both lung fields are normal.

Cp angles are clear.

Hila are normal...

Heart size appears within normal limits.

Soft tissue shadows and bony thorax are normal.

IMP- NORMAL CHEST X-RAY

Advised....please correlate clinically.

***** END OF REPORT *****

DR. K.K. SINHA
M.B.B.S. D.M.R.D.
SENIOR CONSULTANT
Reg. No. 25437 (DMC)

DR. RAJESH MALHOTRA
MBBS, MD (RADIOLOGY)
CONSULTANT RADIOLOGY
Reg.No.DMC9299

DR. T. K VOHRA
MD (RADIODIAGNOSIS)
SENIOR CONSULTANT
Reg. No. 3272 (DMC)

DR. MUKESH KOSHAL
MBBS, MD (RADIOLOGY)
CONSULTANT RADIOLOGY
Reg.No.DMC10407

DR. SHREYASH TIWARY
MBBS, MD (RADIOLOGY)
CONSULTANT RADIOLOGY
Reg.No.DMC85802

Facilities Available

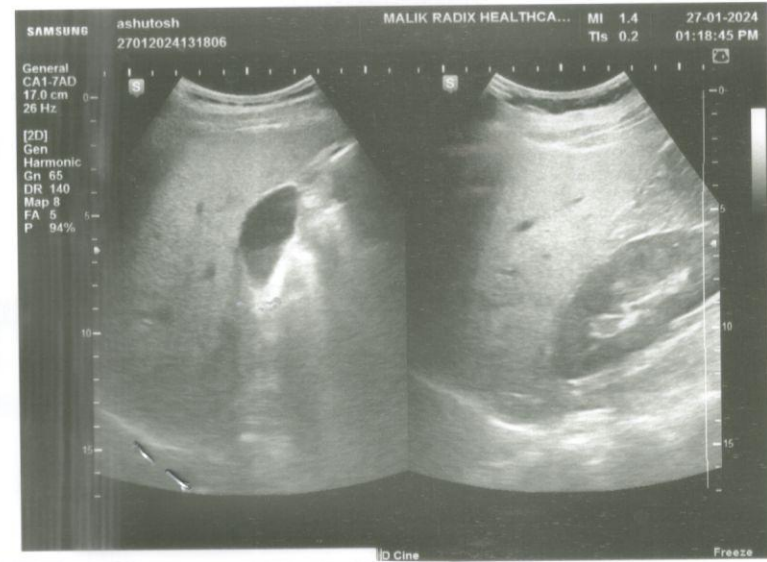
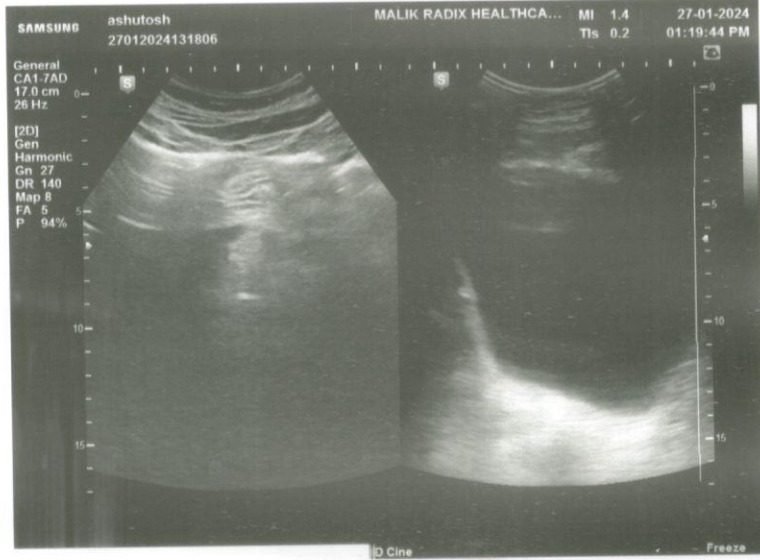
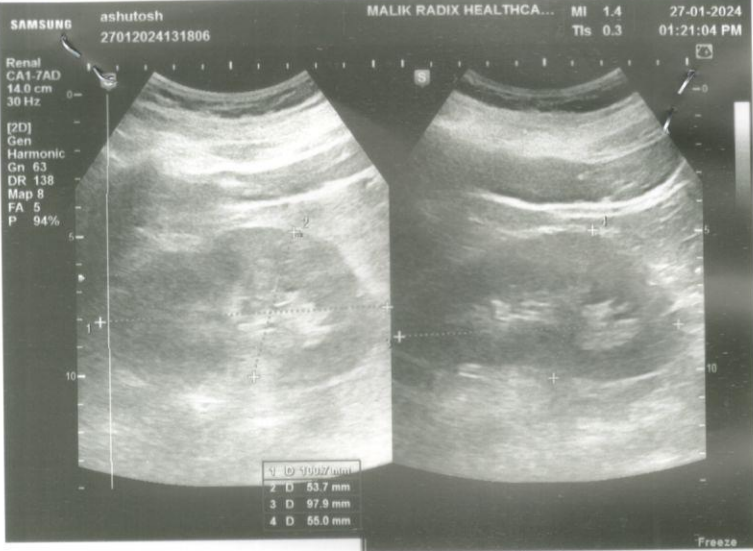

RADIX
HEALTH
care



Malik Radix Healthcare

C/217, C/218, Vikas Marg, Nirman Vihar, New Delhi-110092
A Unit of Malik Radix Healthcare
Toll Free - 1800-120-5457
Whatsapp No. - 9811550650
E-mail: info@radixhealthcare.org
Website: www.radixhealthcare.org



MR ASHUTOSH KUMAR

AGE-39 YRS/M

27.01.24

USG WHOLE ABDOMEN

Liver is normal in size & shape with increased echogenicity. No focal lesion seen.

CBD & portal vein normal.

Gall bladder is normally distended with smooth walls.

No calculus seen in its lumen. Wall thickness normal.

Pancreas is normal in size shape and echo pattern. No pancreatic duct dilatation seen.

Para aortic appear normal.

Spleen is normal in size normal shape and echo pattern.

Both kidneys are normal in size shape and echopattern.

Size of right kidney - 100 X 53 mm

Size of left kidney - 98 X 55 mm.

No obvious hydronephrosis hydroureter seen.

Ureters are not dilated.

No pleural effusion /ascites seen.

Urinary bladder shows normal distension with smooth wall.

No calculus /mass/diverticulum seen.

No parietal wall collection seen.

IMP- Grade 1 fatty liver

Advised.... clinical correlation

DR TK VOHRA
MD
REG NO-3272(DMC)

DR. K K SINHA
DMR D
REG NO: 25437 (DMC)

RADIOLOGIST :

Facilities Available

- Multispeciality Hospital - 24 Hours Emergency - X-Ray/ ECG/ Ultrasound/ CT Scan - Dental - Fully Equipped Operation Theatre
- Fully Functional Lab - 24/7 Casualty/ ICU-Nursery 24/7 Pharmacy - Labour Room - All Speciality OPD - Laproscopic Surgery -
ECHO - Plastic Surgery