

Mediwheel
...Your wellness partner

Arcofemi Healthcare Pvt Ltd

(Formerly known as Arcofemi Healthcare Ltd)

F-701A, Lado Sarai, Mehrauli, New Delhi - 110030

Email: wellness@mediwheel.in, Website: www.mediwheel.in

Tel: +91-11-41195959, Fax: +91-11-29523020

CIN: U24240DL2011PTC216307

MEDICAL FITNESS CERTIFICATE

(To be signed by a registered medical practitioner holding a Medical degree)

This is to certify that **Sana Sadhu Shetty** aged, **24yr**. Based on the examination, I certify that he is in good dental and physical health and it is free from any physical defects such as deafness, color blindness, and any chronic or contagious diseases.

Place: **Mumbai**

Date: **11/10/2024**

Dr. Nitesh Kumar
Nitesh Kumar
BCMR 47093
Name & Signature of

Medical officer



25711 111024

Name : MS. SANA SHETTY	Registration ID : 25711	Sample Collection : 11/10/2024 08:34:02
Age/Sex : 24 Yrs. / F	Printed : 12/10/2024 09:36:40	Sample Received : 11/10/2024 08:34:02
Ref. By : J M FINANCE SERVICES LTD	Sent By : Arcofemi Healthcare Pvt Ltd	Report Released : 11/10/2024 12:29:51

COMPLETE BLOOD COUNT

Test	Result	Unit	Biological Ref Range
Hemoglobin (SLS) Photometric	: 12.0	g/dL	12-14 g/dL
Total RBC (Electrical Impedence)	: 4.34	10 ⁶ /μL	3.0-6.0 10 ⁶ /μL
Hematocrit (PCV) (Calculated)	: 39.8	%	36-54 %
Mean Corpuscular Volume (MCV) (calculated)	: 91.7	fL	78-101 fL
Mean Corpuscular Hemoglobin (MCH) (Calculated)	: 27.6	pg	27-32 pg
Mean Corpuscular Hemoglobin Concentration (MCHC) (Calculated)	: 30.2	g/dL	31.5-34.5 g/dL
Red Cell Distribution Width (RDW- CV) (Electrical Impedence)	: 13.40	%	12-15 %
Total Leucocytes Count (Light Scattering)	: 7700	/cumm	4000-11000 /cumm
Neutrophils (Calculated)	: 45	%	40-75 %
Eosinophils Percentage (Calculated)	: 02	%	1-6 %
Lymphocyte Percentage (Calculated)	: 45	%	20-45 %
Basophils Percentage (Calculated)	: 0	%	0-1 %
Monocytes Percentage (Calculated)	: 08	%	1-10 %
RBC Morphology	: Normocytic, Normochromic		
WBC Morphology	: Normal Morphology		
Platelet Count (Electrical Impedence)	: 391000	/ul	150000-450000 /ul
Platelets on Smear	: Adequate		Adequate
E.S.R	: 22	mm at 1hr	0-20 mm at 1hr

Sample Type: EDTA whole blood (Westergren)

Sample Type : EDTA Whole Blood

Test done with THREE PART CELL COUNTER (Sysmex KX-21)

*All Samples Processed At Excellas Clinics Mulund Centre .

*ESR NOT IN NABL scope.



Dr. Santosh Khairnar
Dr. Santosh Khairnar
 M.D. (Pathologist)
 Reg. No.-
 2000/08/2926





25711 111024

Name : MS. SANA SHETTY
Age/Sex : 24 Yrs. / F
Ref. By : J M FINANCE
SERVICES LTD

Registration ID : 25711
Printed : 12/10/2024 09:36:40
Sent By : Arcofemi Healthcare Pvt Ltd

Sample Collection : 11/10/2024 08:34:02
Sample Received : 11/10/2024 08:34:02
Report Released : 11/10/2024 12:29:51

(Collected At: 11/10/2024 08:34:02, Received At: 11/10/2024 08:34:02, Reported At: 11/10/2024 12:29:51)

----- End Of Report -----



NABL M(ELT)-00683

Dr. Santosh Khairnar
M.D. (Pathologist)
Reg. No.-
2000/08/2926





25711 111024

Name	: MS. SANA SHETTY	Registration ID	: 25711	Sample Collection	: 11/10/2024 08:34:02
Age/Sex	: 24 Yrs. / F	Printed	: 12/10/2024 09:36:40	Sample Received	: 11/10/2024 08:34:02
Ref. By	: J M FINANCE SERVICES LTD	Sent By	: Arcofemi Healthcare Pvt Ltd	Report Released	: 11/10/2024 18:11:50

HbA1c (Whole Blood)

Test	Result	Unit	Reference Range
HbA1c-Glycosylated Haemoglobin	: 5.20	%	Non-diabetic: 4-6 Excellent Control: 6-7 Fair to good control: 7-8 Unsatisfactory control: 8-10 Poor Control: >10

EDTA Whole Blood, Method: HPLC

Estimated Average Glucose (eAG)	: 102.54	mg/dl	65.1-136.3 mg/dL mg/dl
---------------------------------	----------	-------	------------------------

EDTA Whole Blood, Method: Calculated

Interpretation:

- The term HbA1c refers to Glycated Haemoglobin. Measuring HbA1c gives an overall picture of what the average blood sugar levels have been over a period of weeks/month. Higher the HbA1c, the greater the risk of developing diabetes-related complications.
 - HbA1c has been endorsed by clinical groups and ADA (American Diabetes Association) guidelines 2012, for the diagnosis of diabetes using a cut-off point of 6.5%. ADA defined biological reference range for HbA1c is between 4-6%. Patients with HbA1c value between 6.0-6.5% are considered at risk for developing diabetes in the future. Trends in HbA1c are a better indicator of glucose control than standalone test.
 - To estimate the eAG from the HbA1c value, the following equation is used: $eAG(mg/dl) = 28.7 * A1c - 46.7$.
 - Diabetic must aspire to keep values under 7% to avoid the various complications resulting from diabetes.
- *Note - This test is outsourced and processed at Millenium Special Labs Pvt Ltd.

(Collected At: 11/10/2024 08:34:02, Received At: 11/10/2024 08:34:02, Reported At: 11/10/2024 18:11:50)

Blood Sugar Fasting (FBS) & Post Prandial Blood Sugar (PPBS)

Test	Result	Unit	Biological Ref. Range
GLUCOSE (SUGAR) FASTING, (Fluoride Plasma Used)	: 98	mg/dL	Non-Diabetic: < 100 mg/dl Impaired Fasting Glucose: 100-125 mg/dl Diabetic: \geq 126 mg/dl
GLUCOSE (SUGAR) PP, (Fluoride Plasma Used)	: 101	mg/dl	Non-Diabetic: < 140 mg/dl Impaired Glucose Tolerance: 140-199 mg/dl Diabetic: \geq 200 mg/dl

Method: GOD-POD

Test Done on - Automated Biochemistry Analyzer (EM 200)

*All Samples Processed At Excellas Clinics Mulund Centre .

(Collected At: 11/10/2024 08:34:02, Received At: 11/10/2024 08:34:02, Reported At: 11/10/2024 17:05:49)



Signature
Dr. Santosh Khairnar
 M.D. (Pathologist)
 Reg. No.-
 2000/08/2926





25711 111024

Name : MS. SANA SHETTY
Age/Sex : 24 Yrs. / F
Ref. By : J M FINANCE
SERVICES LTD

Registration ID : 25711
Printed : 12/10/2024 09:36:40
Sent By : Arcofemi Healthcare Pvt Ltd

Sample Collection : 11/10/2024 08:34:02
Sample Received : 11/10/2024 08:34:02
Report Released : 11/10/2024 18:11:50

BLOOD GROUP

Test	Result	Unit	Biological Ref. Range
Blood Group	: 'O' Rh POSITIVE		

Slide and Tube Agglutination Test

(Collected At: 11/10/2024 08:34:02, Received At: 11/10/2024 08:34:02, Reported At: 11/10/2024 13:46:52)

----- End Of Report -----



Dr. Santosh Khairnar
M.D. (Pathologist)
Reg. No.-
2000/08/2926





25711 111024

Name : MS. SANA SHETTY	Registration ID : 25711	Sample Collection : 11/10/2024 08:34:02
Age/Sex : 24 Yrs. / F	Printed : 12/10/2024 09:36:40	Sample Received : 11/10/2024 08:34:02
Ref. By : J M FINANCE SERVICES LTD	Sent By : Arcofemi Healthcare Pvt Ltd	Report Released : 11/10/2024 17:06:06

LIPID PROFILE

Test	Result	Unit	Biological Ref. Range
Total Cholesterol	: 169	mg/dl	Desirable: <200 Borderline high = 200-239 High: > 239
<i>Serum, Method: CHOD-PAP</i>			
S. Triglyceride	: 70	mg/dl	Desirable: <161 Borderline High: 161 - 199 High: > 200 - 499/ Very High:>499
<i>Serum, Method: GPO-Trinder</i>			
HDL Cholesterol	: 62	mg/dl	42.0-88.0 mg/dl
<i>serum,Direct method</i>			
LDL Cholesterol	: 93.00	mg/dl	Optimal: <100; Near Optimal: 100-129; Borderline High: 130-159; High: 160-189; Very high: >190
<i>Serum, (Calculated)</i>			
VLDL Cholesterol	: 14.0	mg/dl	5-30 mg/dl
<i>Serum, Method: Calculated</i>			
LDL/HDL Ratio	: 1.5		Optimal: <2.5 Near Optimal: 2.5-3.5 High >3.5
<i>Serum, Method: Calculated</i>			
TC/HDL Ratio	: 2.7		Optimal: <3.5 Near Optimal: 3.5 - 5.0 High >5.0
<i>Serum, Method: Calculated</i>			

Test Done on - Automated Biochemistry Analyzer (EM 200).

Interpretation

1. Triglycerides: When triglycerides are very high greater than 1000 mg/dL, there is a risk of developing pancreatitis in children and adults. Triglycerides change dramatically in response to meals, increasing as much as 5 to 10 times higher than fasting levels just a few hours after eating. Even fasting levels vary considerably day to day. Therefore, modest changes in fasting triglycerides measured on different days are not considered to be abnormal.
2. HDL-Cholesterol: HDL- C is considered to be beneficial, the so-called "good" cholesterol, because it removes excess cholesterol from tissues and carries it to the liver for disposal.
3. LDL-Cholesterol: Desired goals for LDL-C levels change based on individual risk factors.

*All Samples Processed At Excellas Clinics Mulund Centre

(Collected At: 11/10/2024 08:34:02, Received At: 11/10/2024 08:34:02, Reported At: 11/10/2024 17:06:06)

----- End Of Report -----



Signature
Dr. Santosh Khairnar
 M.D. (Pathologist)
 Reg. No.-
 2000/08/2926





25711 111024

Name	: MS. SANA SHETTY	Registration ID	: 25711	Sample Collection	: 11/10/2024 08:34:02
Age/Sex	: 24 Yrs. / F	Printed	: 12/10/2024 09:36:40	Sample Received	: 11/10/2024 08:34:02
Ref. By	: J M FINANCE SERVICES LTD	Sent By	: Arcofemi Healthcare Pvt Ltd	Report Released	: 11/10/2024 17:06:32

LIVER FUNCTION TEST

Test	Result	Unit	Biological Ref. Range
S. Bilirubin (Total) <i>Serum, Method: Diazo (walter & Gerarde)</i>	: 0.47	mg/dl	0-2.0 mg/dl
S. Bilirubin (Direct) <i>Serum, Method: Diazo (walter & Gerarde)</i>	: 0.25	mg/dl	0-0.4 mg/dl
S. Bilirubin (Indirect) <i>Serum, Method: Calculated</i>	: 0.22	mg/dl	0.10-1.0 mg/dl
Aspartate Transaminase (AST/SGOT) <i>Serum, Method: UV Kinetic with P5P</i>	: 13.7	IU/L	0-31 IU/L
Alanine Transaminase (ALT/SGPT) <i>Serum, Method: UV Kinetic with P5P</i>	: 8.2	IU/L	0-34 IU/L
S. Alkaline Phosphatase <i>Serum, Method: IFCC with AMP buffer</i>	: 87.0	IU/L	42-98 IU/L
Total Proteins <i>Serum, Method: Biuret</i>	: 7.1	gm/dl	6.4-8.3 gm/dl
S. Albumin <i>Serum, Method: BCG</i>	: 4.0	gm/dl	3.5-5.2 gm/dl
S. Globulin <i>Serum, Method: Calculated</i>	: 3.1	gm/dl	2.3-3.5 gm/dl
A/G Ratio <i>Serum, Method: Calculated</i>	: 1.29		0.90-2.00
Gamma GT <i>Serum, Method: G glutamyl carboxy nitroanilide</i> <i>Test Done on - Automated Biochemistry Analyzer (EM 200).</i>	: 25	U/L	0-38 U/L

*All Samples Processed At Excellas Clinics Mulund Centre .

(Collected At: 11/10/2024 08:34:02, Received At: 11/10/2024 08:34:02, Reported At: 11/10/2024 17:06:32)

----- End Of Report -----



Signature
Dr. Santosh Khairnar
 M.D. (Pathologist)
 Reg. No.-
 2000/08/2926





25711 111024

Name : MS. SANA SHETTY
Age/Sex : 24 Yrs. / F
Ref. By : J M FINANCE SERVICES LTD

Registration ID : 25711
Printed : 12/10/2024 09:36:40
Sent By : Arcofemi Healthcare Pvt Ltd

Sample Collection : 11/10/2024 08:34:02
Sample Received : 11/10/2024 08:34:02
Report Released : 11/10/2024 17:06:46

BLOOD UREA NITROGEN (BUN)

Test	Result	Unit	Biological Ref. Range
Urea	: 12.70	mg/dl	13-40 mg/dl

Serum, Method: Urease - GLDH

Blood Urea Nitrogen : 5.93 mg/dl 5-18 mg/dl

*Test Done on - Automated Biochemistry Analyzer (EM 200)***All Samples Processed At Excellas Clinics Mulund Centre**(Collected At: 11/10/2024 08:34:02, Received At: 11/10/2024 08:34:02, Reported At: 11/10/2024 17:06:46)***SERUM CREATININE**

Test	Result	Unit	Biological Ref. Range
S. Creatinine	: 0.53	mg/dl	0.60-1.1 mg/dl

*Serum, Method: Enzymatic**Test Done on - Automated Biochemistry Analyzer (EM 200).***All Samples Processed At Excellas Clinics Mulund Centre**(Collected At: 11/10/2024 08:34:02, Received At: 11/10/2024 08:34:02, Reported At: 11/10/2024 17:06:40)***SERUM URIC ACID**

Test	Result	Unit	Biological Ref. Range
S. Uric Acid	: 4.20	mg/dl	2.6-6.0 mg/dl

*Serum, Method: Uricase - POD**Test Done on - Automated Biochemistry Analyzer (EM 200).**(Collected At: 11/10/2024 08:34:02, Received At: 11/10/2024 08:34:02, Reported At: 11/10/2024 17:06:49)*

Dr. Santosh Khairnar
Dr. Santosh Khairnar
M.D. (Pathologist)
Reg. No.-
2000/08/2926





25711 111024

Name : MS. SANA SHETTY
Age/Sex : 24 Yrs. / F
Ref. By : J M FINANCE
SERVICES LTD

Registration ID : 25711
Printed : 12/10/2024 09:36:40
Sent By : Arcofemi Healthcare Pvt Ltd

Sample Collection : 11/10/2024 08:34:02
Sample Received : 11/10/2024 08:34:02
Report Released : 11/10/2024 17:06:46

BUN CREAT RATIO (BCR)

Test	Result	Unit	Biological Ref. Range
BUN/Creatinine ratio	: 11.19		5-20

Serum, Method: Calculated

NOTE:

A blood urea nitrogen (BUN)/creatinine ratio (BCR) >20 is used to distinguish pre-renal azotemia (PRA) and acute tubular necrosis (ATN)

(Collected At: 11/10/2024 08:34:02, Received At: 11/10/2024 08:34:02, Reported At: 11/10/2024 17:07:05)

----- End Of Report -----



Dr. Santosh Khairnar
M.D. (Pathologist)
Reg. No.-
2000/08/2926





25711 111024

Name : MS. SANA SHETTY
Age/Sex : 24 Yrs. / F
Ref. By : J M FINANCE
SERVICES LTD

Registration ID : 25711
Printed : 12/10/2024 09:36:40
Sent By : Arcofemi Healthcare Pvt Ltd

Sample Collection : 11/10/2024 08:34:02
Sample Received : 11/10/2024 08:34:02
Report Released : 11/10/2024 18:12:07

THYROID FUNCTION TEST

Test	Result	Unit	Biological Ref. Range
Total T3	: 1.1	ng/dl	0.70-2.04 ng/dl
<i>Serum, Method: CLIA</i>			
Total T4	: 8.18	µg/dl	5.1-14.1 µg/dl
<i>Serum, Method: CLIA</i>			
TSH (Thyroid Stimulating Hormone)	: 1.73	µIU/ml	0.27-5.3 µIU/ml
<i>Serum, Method: CLIA</i>			

Interpretation Decreased TSH with raised or within range T3 and T4 is seen in primary hyperthyroidism, toxic thyroid nodule, sub-clinical hyperthyroidism, on thyroxine ingestion, post-partum and gestational thyrotoxicosis Raised TSH with decreased T3 and T4 is seen in hypothyroidism and with intermittent T4 therapy. Alterations in TSH are also seen in non-thyroidal illnesses like HIV infection, chronic active hepatitis ,estrogen producing tumors, pregnancy, new-born, steroids, glucocorticoids and may cause false thyroid levels for thyroid function tests as with increased age ,marked variations in thyroid hormones are seen. In pregnancy T3 and T4 levels are raised, hence FT3 and Ft4 is to be done to determine hyper or hypothyroidism.

*Note - This test is outsourced and processed at Millenium Special Labs Pvt Ltd.

(Collected At: 11/10/2024 08:34:02, Received At: 11/10/2024 08:34:02, Reported At: 11/10/2024 18:12:07)

----- End Of Report -----



Dr. Santosh Khairnar
M.D. (Pathologist)
Reg. No.-
2000/08/2926





25711 111024

Name : MS. SANA SHETTY	Registration ID : 25711	Sample Collection : 11/10/2024 08:34:02
Age/Sex : 24 Yrs. / F	Printed : 12/10/2024 09:36:40	Sample Received : 11/10/2024 08:34:02
Ref. By : J M FINANCE SERVICES LTD	Sent By : Arcofemi Healthcare Pvt Ltd	Report Released : 11/10/2024 15:25:28

EXAMINATION OF URINE

Test	Result	Unit	Biological Ref. Range
<u>PHYSICAL EXAMINATION</u>			
Quantity :	25	ml	
Colour :	Pale yellow		
Appearance :	Clear		
Reaction (pH) :	6.0		4.5 - 8.0
Specific Gravity :	1.010		1.010 - 1.030
<u>CHEMICAL EXAMINATION</u>			
Protein :	Absent		Absent
Glucose :	Absent		Absent
Ketones Bodies :	Absent		Absent
Occult Blood :	Absent		Absent
Bilirubin :	Absent		Absent
Urobilinogen :	Absent		Normal
<u>MICROSCOPIC EXAMINATION</u>			
Epithelial Cells :	2 - 3	/ hpf	
Pus cells :	1 - 2	/ hpf	
Red Blood Cells :	Absent	/ hpf	
Casts :	Absent	/ lpf	Absent / lpf
Crystals :	Absent		Absent
<u>OTHER FINDINGS</u>			
Yeast Cells :	Absent		Absent
Bacteria :	Absent		Absent
Mucus Threads :	Absent		
Spermatozoa :	Absent		
Deposit :	Absent		Absent
Amorphous Deposits :	Absent		Absent

sample type:Urine

Method:Visual and Microscopic

(Collected At: 11/10/2024 08:34:02, Received At: 11/10/2024 08:34:02, Reported At: 11/10/2024 15:25:28)

----- End Of Report -----



Dr. Santosh Khairnar
 M.D. (Pathologist)
 Reg. No.-
 2000/08/2926





25711 111024

Name : MS. SANA SHETTY
Age/Sex : 24 Yrs. / F
Ref. By : J M FINANCE
SERVICES LTD

Registration ID : 25711
Printed : 12/10/2024 09:36:40
Sent By : Arcofemi Healthcare Pvt Ltd

Sample Collection : 11/10/2024 08:34:02
Sample Received : 11/10/2024 08:34:02
Report Released : 12/10/2024 09:35:44

X RAY CHEST PA VIEW

Both the lung fields appear normal.

Cardiac silhouette is within normal limits.

Bilateral hilar shadows appear normal.

Bilateral costophrenic angles appear normal.

Bony thorax appears normal.

Soft tissues appear normal.

IMPRESSION:

No significant abnormality detected.



Dr. Deepak Mishra
D.N.B. (Radio-
Diagnosis)
Reg. No:
2021/09/7488





25711 111024

Name : MS. SANA SHETTY

Age/Sex : 24 Yrs. / F

Ref. By : J M FINANCE
SERVICES LTD

Registration ID : 25711

Printed : 12/10/2024 09:36:40

Sent By : Arcofemi Healthcare Pvt Ltd

Sample Collection : 11/10/2024 08:34:02

Sample Received : 11/10/2024 08:34:02

Report Released : 12/10/2024 09:35:44



MS. SANA SHETTY. AGE:-25YRS/FEMALE. R21 CHEST PA 11-Oct-24 11:12 AM

EXCELLAS CLINICS PVT LTD TEL:-022-25695661/71



25711 111024

Name : MS. SANA SHETTY
Age/Sex : 24 Yrs. / F
Ref. By : J M FINANCE
SERVICES LTD

Registration ID : 25711

Printed : 12/10/2024 09:36:40

Sent By : Arcofemi Healthcare Pvt Ltd

Sample Collection : 11/10/2024 08:34:02

Sample Received : 11/10/2024 08:34:02

Report Released : 12/10/2024 09:35:44

----- End Of Report -----



Dr. Deepak Mishra
D.N.B. (Radio-
Diagnosis)
Reg. No:
2021/09/7488





25711 111024

Name	: MS. SANA SHETTY	Registration ID	: 25711	Sample Collection	: 11/10/2024 08:34:02
Age/Sex	: 24 Yrs. / F	Printed	: 12/10/2024 09:36:40	Sample Received	: 11/10/2024 08:34:02
Ref. By	: J M FINANCE SERVICES LTD	Sent By	: Arcofemi Healthcare Pvt Ltd	Report Released	: 12/10/2024 09:21:11

OPHTHALMIC EVALUATION

Examination	Right Eye	Left Eye
Distance Vision	6/6	6/6
Near Vision	N/6	N/6
Color Vision	Normal	
Remarks	Normal	

(Collected At: 11/10/2024 08:34:02, Received At: 11/10/2024 08:34:02, Reported At: 12/10/2024 09:21:11)

----- End Of Report -----



Santosh
Dr. Santosh Khairnar
 M.D. (Pathologist)
 Reg. No.-
 2000/08/2926



MEDICAL EXAMINATION REPORT

Name	Mr./Mrs./ Miss	Sana	
Sex		Male/ Female <input checked="" type="checkbox"/>	
Age (yrs.)	25	UHID :	
Date		11 / 10 / 2024	Bill No. :
Marital Status		Married/ No. of Children / Unmarried/ Widow : <input checked="" type="checkbox"/>	
Present Complaints		- No Complaints	
Past Medical : History Surgical :		- PHTO covid-19 in 2021 (Admitted in covid-care center) - No	
Personal History		Diet : Veg <input checked="" type="checkbox"/> / Mixed <input type="checkbox"/> : <input checked="" type="checkbox"/> eggs Addiction : Smoking <input type="checkbox"/> / Tobacco Chewing <input type="checkbox"/> / Alcohol <input type="checkbox"/> <input checked="" type="checkbox"/> No Any Other	
Family History	Father = Mother = Siblings =	HT / DM / IHD / Stroke / Any Other → On Rx Mother = HT / DM / IHD / Stroke / Any Other Asthma → on Rx Siblings = HT / DM / IHD / Stroke / Any Other → No	
History of Allergies		Drug Allergy <input checked="" type="checkbox"/> No Any Other	
History of Medication		For HT / DM / IHD / Hypothyroidism <input checked="" type="checkbox"/> No Any Other	
On Examination (O/E)		G. E. : NAD R. S. : clear C. V. S. : 3/52 ⊕ C. N. S. : conscious, alert P/A : soft NT Any Other Positive Findings : NAD	

Height	172 cms	Weight	68.6 Kgs
BMI	23.2		
Pulse (per min.)	88/min	Blood Pressure (mm of Hg)	100/80 mm of Hg
SpO ₂ - 98% on RA	Gynaecology		
Examined by	Dr.		
Complaint & Duration			
Other symptoms (Mict, bowels etc)			
Menstrual History	Menarche _____ Cycle _____ Loss _____ Pain _____ I.M.B. _____ P.C.B. _____ L.M.P. _____ Vaginal Discharge _____ Cx. Smear _____ Contraception _____		
Obstetric History			
Examination :			
Breast			
Abdomen			
P.S.			
P.V.			
Gynaecology Impression & Recommendation			
Recommendation			
Physician Impression			
Examined by :	- Overweight = To Reduce Weight - Underweight = To Increase Weight		

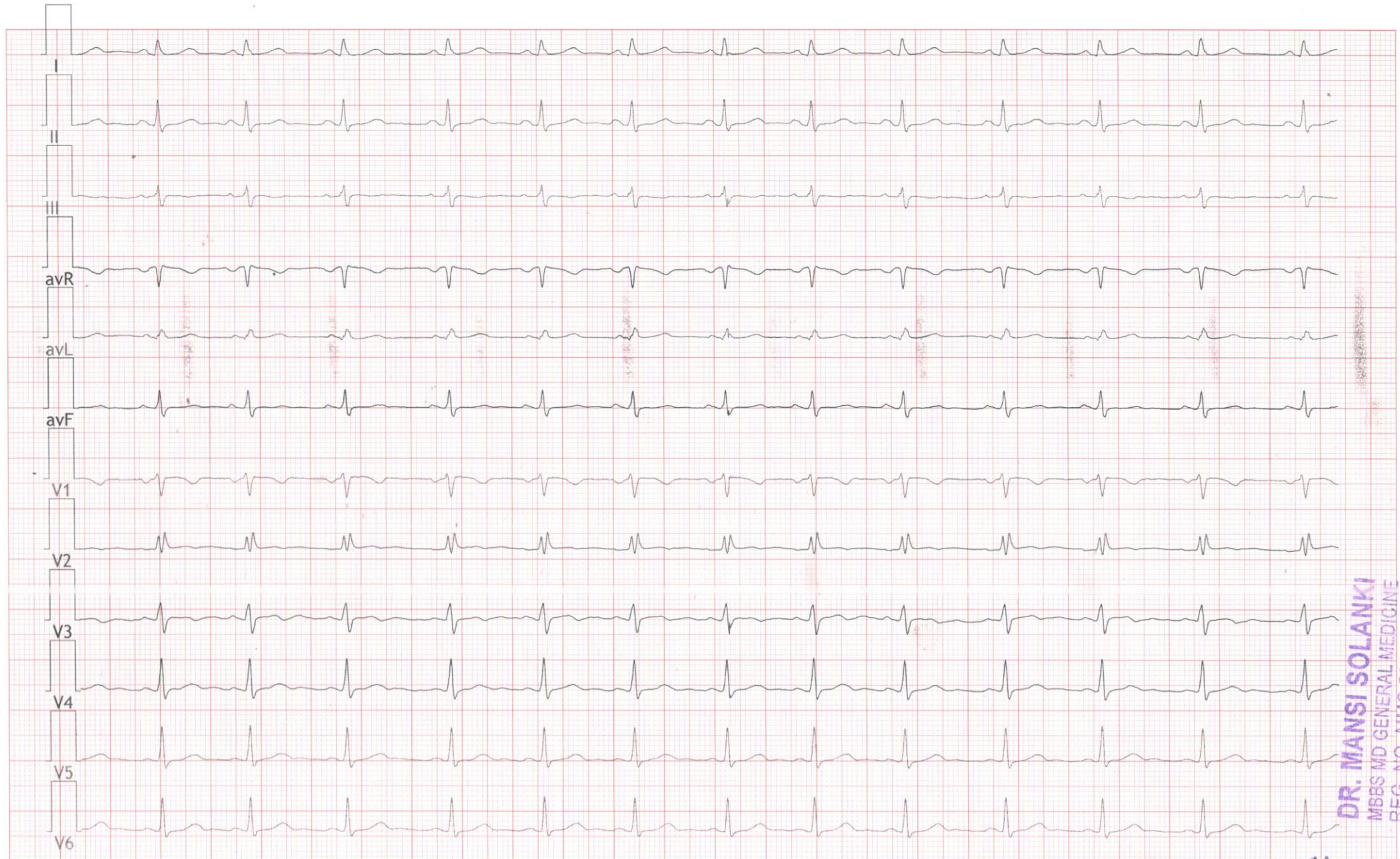
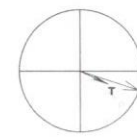

DR. MANSI SOLANKI
MBBS MD GENERAL MEDICINE
REG. NO. MMC 2024042065

Incomplete RBBB Man
correlate clinically