

कूट नं 104820
E.C. No

नाम/ Name: SARATH BALACHANDRAN

पदनाम/ Designation: OFFICER

धारक के हस्ताक्षर/ Signature of Holder:



16 NOV 2023

16 नवंबर 2023

Date of Issue



PATIENT NAME : MR. SARATH BALACHANDRAN

REF. DOCTOR : DR. MEDIWHEEL ARCOFEMI HEALTHCARE LIMITED

CODE/NAME & ADDRESS : CA00010147 -

 MEDIWHEEL ARCOFEMI HEALTHCARE LIMITED
 F701A, LADO SARAI, NEW DELHI, SOUTH DELHI,
 DELHI,
 SOUTH DELHI 110030
 8800465156

ACCESSION NO : 4126WL002998

PATIENT ID : SARAM1409904126

CLIENT PATIENT ID:

ABIN NO

AGE/SEX : 33 Years Male

DRAWN :

RECEIVED : 09/12/2023 08:16:50

REPORTED : 09/12/2023 14:22:59

Test Report Status	Final	Results	Units
--------------------	-------	---------	-------

MEDIWHEEL HEALTH CHEKUP BELOW 40(M)TMT

ECG WITH REPORT

REPORT

TEST COMPLETED

USG ABDOMEN AND PELVIS

REPORT

TEST COMPLETED

CHEST X-RAY WITH REPORT

REPORT

TEST COMPLETED

HAEMATOLOGY**MEDIWHEEL HEALTH CHEKUP BELOW 40(M)TMT**

GLYCOSYLATED HEMOGLOBIN(HBA1C), EDTA WHOLE BLOOD

HBA1C

4.8

Normal : 4.0 - %
5.6%.

Non-diabetic level : < 5.7%.

Diabetic : > 6.5%

Glycemic control goal

More stringent goal : < 6.5 %.

General goal : < 7%.

Less stringent goal : < 8%.

Glycemic targets in CKD :-

If eGFR > 60 : < 7%.

If eGFR < 60 : 7 - 8.5%.

 DR. SMITHA PAULSON, MD
 (PATH), DPB
 (Reg No - TCMC:35960)
 LAB DIRECTOR & HEAD-
 HISTOPATHOLOGY & CYTOLOGY

 DR. NILA THERESA DAVIS, MBBS
 MD(PATH)
 (Reg No - TCMC:47450)
 CONSULTANT PATHOLOGIST

 DR. TEJAS PRASAD
 VIDWANS, MBBS MD(PATH) (Reg
 No - MMC 2017/08/3919)
 CONSULTANT PATHOLOGIST

View Details



View Report

Page 2 Of 9

PERFORMED AT :
 DDRC AGILUS PATHLABS LIMITED
 DDRC agilus TOWER, G-131, PANAMPILLY NAGAR,
 ERNAKULAM, 682036
 KERALA, INDIA
 Tel : 93334 93334

CIN : U85190MH2006PTC161480



Patient Ref. No. 666000007051784



MC-5897

PATIENT NAME : MR. SARATH BALACHANDRAN

REF. DOCTOR : DR. MEDIWHEEL ARCOFEMI HEALTHCARE LIMITED

 CODE/NAME & ADDRESS : CA00010147 -
 MEDIWHEEL ARCOFEMI HEALTHCARE LIMITED
 F701A, LADO SARAI, NEW DELHI, SOUTH DELHI,
 DELHI,
 SOUTH DELHI 110030
 8800465156

 ACCESSION NO : **4126WL002998**
 PATIENT ID : SARAM1409904126
 CLIENT PATIENT ID:
 ABHA NO

 AGE/SEX : 33 Years Male
 DRAWN :
 RECEIVED : 09/12/2023 08:16:50
 REPORTED : 09/12/2023 14:22:59

Test Report Status	Final	Results	Units
MEAN PLASMA GLUCOSE		91.1 < 116.0	mg/dL
BLOOD COUNTS, EDTA WHOLE BLOOD			
HEMOGLOBIN		15.2	g/dL
RED BLOOD CELL COUNT		5.07	mil/ μ L
WHITE BLOOD CELL COUNT		4.82	thou/ μ L
PLATELET COUNT		246	thou/ μ L
RBC AND PLATELET INDICES			
HEMATOCRIT		44.3	%
MEAN CORPUSCULAR VOL		87.4	fL
MEAN CORPUSCULAR HGB.		30.0	pg
MEAN CORPUSCULAR HEMOGLOBIN CONCENTRATION		34.3	g/dL
RED CELL DISTRIBUTION WIDTH		12.3	%
MENTZER INDEX		17.2	
MEAN PLATELET VOLUME		8.5	fL
WBC DIFFERENTIAL COUNT			
SEGMENTED NEUTROPHILS		52	%
LYMPHOCYTES		37	%
MONOCYTES		6	%
EOSINOPHILS		5	%
BASOPHILS		0	%
ABSOLUTE NEUTROPHIL COUNT		2.52	thou/ μ L
ABSOLUTE LYMPHOCYTE COUNT		1.77	thou/ μ L
ABSOLUTE MONOCYTE COUNT		0.27	thou/ μ L
ABSOLUTE EOSINOPHIL COUNT		0.24	thou/ μ L

 DR. HARI SHANKAR, MBBS MD
 (Reg No - TCMC:62092)
 HEAD - Biochemistry &
 Immunology

 DR. NISHA G, MBBS MD (PATH),
 (Reg No - TCMC:45399)
 CONSULTANT PATHOLOGIST

 DR. SMITHA PAULSON, MD
 (PATH), DPB
 (Reg No - TCMC:35960)
 LAB DIRECTOR & HEAD-
 HISTOPATHOLOGY & CYTOLOGY



View Details



View Report

Page 3 Of 9

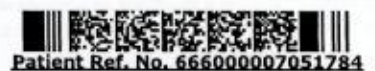
PERFORMED AT :

 DDRC AGILUS PATHLABS LIMITED
 DDRC agilus TOWER, G-131, PANAMPILLY NAGAR,
 ERNAKULAM, 682036
 KERALA, INDIA

Patient Ref. No. 666000007051784



PATIENT NAME : MR. SARATH BALACHANDRAN

REF. DOCTOR : DR. MEDIWHEEL ARCOFEMI HEALTHCARE LIMITED

CODE/NAME & ADDRESS : CA00010147 -

 MEDIWHEEL ARCOFEMI HEALTHCARE LIMITED
 F701A, LADO SARAI, NEW DELHI, SOUTH DELHI,
 DELHI,
 SOUTH DELHI 110030
 8800465156

ACCESSION NO : 4126WL002998

PATIENT ID : SARAM1409904126

CLIENT PATIENT ID:
ADHA NO

AGE/SEX : 33 Years Male

DRAWN :

RECEIVED : 09/12/2023 08:16:50

REPORTED : 09/12/2023 14:22:59

Test Report Status	Final	Results	Units
--------------------	-------	---------	-------

ABSOLUTE BASOPHIL COUNT	0.00	0.00 - 0.10	thou/ μ L
NEUTROPHIL LYMPHOCYTE RATIO (NLR)	1.4		

ERYTHROCYTE SEDIMENTATION RATE (ESR), EDTA BLOOD

SEDIMENTATION RATE (ESR)	03	0 - 14	mm at 1 hr
--------------------------	----	--------	------------

METHOD : WESTERGREIN METHOD

MEDIWHEEL HEALTH CHEKUP BELOW 40(M)TMT**SUGAR URINE - POST PRANDIAL**

SUGAR URINE - POST PRANDIAL	NOT DETECTED	NOT DETECTED
-----------------------------	--------------	--------------

SUGAR URINE - FASTING

SUGAR URINE - FASTING	NOT DETECTED	NOT DETECTED
-----------------------	--------------	--------------

IMMUNOHAEMATOLOGY**MEDIWHEEL HEALTH CHEKUP BELOW 40(M)TMT****ABO GROUP & RH TYPE, EDTA WHOLE BLOOD**

ABO GROUP	TYPE A
RH TYPE	POSITIVE

Interpretation(s)

ABO GROUP & RH TYPE, EDTA WHOLE BLOOD-Blood group is identified by antigens and antibodies present in the blood. Antigens are protein molecules found on the surface of red blood cells. Antibodies are found in plasma. To determine blood group, red cells are mixed with different antibody solutions to give A,B,O or AB.

DR.HARI SHANKAR, MBBS MD
 (Reg No - TCMC:62092)
 HEAD - Biochemistry &
 Immunology

DR.SMITHA PAULSON, MD
 (PATH),DPB
 (Reg No - TCMC:35960)
 LAB DIRECTOR & HEAD-
 HISTOPATHOLOGY & CYTOLOGY



View Details



View Report

PERFORMED AT :

DDRC AGILUS PATHLABS LIMITED
 DDRC agilus TOWER, G-131, PANAMPILLY NAGAR,
 ERNAKULAM, 682036
 KERALA, INDIA
 Tel : 92224 92224

CIN : U85190MH2006PTC161480



Patient Ref. No. 66600007051784



PATIENT NAME : MR. SARATH BALACHANDRAN

REF. DOCTOR : DR. MEDIWHEEL ARCOFEMI HEALTHCARE LIMITED

 CODE/NAME & ADDRESS : CA00010147 -
 MEDIWHEEL ARCOFEMI HEALTHCARE LIMITED
 F701A, LADO SARAI, NEW DELHI, SOUTH DELHI,
 DELHI,
 SOUTH DELHI 110030
 8800465156

 ACCESSION NO : **4126WL002998**
 PATIENT ID : SARAM1409904126
 CLIENT PATIENT ID:
 ABHA NO

 AGE/SEX : 33 Years Male
 DRAWN :
 RECEIVED : 09/12/2023 08:16:50
 REPORTED : 09/12/2023 14:22:59

Test Report Status	Final	Results	Units
--------------------	-------	---------	-------

Disclaimer: "Please note, as the results of previous ABO and Rh group (Blood Group) for pregnant women are not available, please check with the patient records for availability of the same."

The test is performed by both forward as well as reverse grouping methods.

BIO CHEMISTRY
MEDIWHEEL HEALTH CHEKUP BELOW 40(M)TMT
BUN/CREAT RATIO

BUN/CREAT RATIO 19.2

CREATININE, SERUM

CREATININE 0.83 18 - 60 yrs : 0.9 - 1.3 mg/dL

GLUCOSE, POST-PRANDIAL, PLASMA

 GLUCOSE, POST-PRANDIAL, PLASMA 67
 Diabetes Mellitus : > or = 200. mg/dL
 Impaired Glucose tolerance/
 Prediabetes : 140 - 199.
 Hypoglycemia : < 55.

GLUCOSE FASTING, FLUORIDE PLASMA

 FBS (FASTING BLOOD SUGAR) 82
 Diabetes Mellitus : > or = 126. mg/dL
 Impaired fasting Glucose/
 Prediabetes : 101 - 125.
 Hypoglycemia : < 55.

LIVER FUNCTION TEST WITH GGT

 BILIRUBIN, TOTAL 0.42 General Range : < 1.1 mg/dL
 BILIRUBIN, DIRECT 0.25 General Range : < 0.3 mg/dL
 BILIRUBIN, INDIRECT 0.17 General Range : < 0.85 mg/dL

 DR. SMITHA PAULSON, MD
 (PATH), DPB
 (Reg No - TCMC:35960)
 LAB DIRECTOR & HEAD-
 HISTOPATHOLOGY & CYTOLOGY

 DR. HARI SHANKAR, MBBS MD
 (Reg No - TCMC:62092)
 HEAD - Biochemistry &
 Immunology

Page 5 Of 9



View Details



View Report

PERFORMED AT :

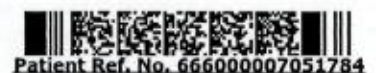
 DDRC AGILUS PATHLABS LIMITED
 DDRC agilus TOWER, G-131, PANAMPILLY NAGAR,
 ERNAKULAM, 682036
 KERALA, INDIA

Patient Ref. No. 666000007051784



MC-5897

PATIENT NAME : MR. SARATH BALACHANDRAN

REF. DOCTOR : DR. MEDIWHEEL ARCOFEMI HEALTHCARE LIMITED

CODE/NAME & ADDRESS : CA00010147 -

 MEDIWHEEL ARCOFEMI HEALTHCARE LIMITED
 F701A, LADO SARAI, NEW DELHI, SOUTH DELHI,
 DELHI,
 SOUTH DELHI 110030
 8800465156

ACCESSION NO : 4126WL002998

PATIENT ID : SARAM1409904126

CLIENT PATIENT ID:

ABHTA NO

AGE/SEX : 33 Years Male

DRAWN :

RECEIVED : 09/12/2023 08:16:50

REPORTED : 09/12/2023 14:22:59

Test Report Status	Final	Results	Units
--------------------	-------	---------	-------

TOTAL PROTEIN	7.5	Ambulatory : 6.4 - 8.3 Recumbant : 6 - 7.8	g/dL
ALBUMIN	4.6	20-60yrs : 3.5 - 5.2	g/dL
GLOBULIN	2.9	General Range : 2 - 3.5 Premature Neonates : 0.29 - 1.04	g/dL
ALBUMIN/GLOBULIN RATIO	1.6	General Range : 1.1 - 2.5	RATIO
ASPARTATE AMINOTRANSFERASE (AST/SGOT)	21	Adults : < 40	U/L
ALANINE AMINOTRANSFERASE (ALT/SGPT)	20	Adults : < 45	U/L
ALKALINE PHOSPHATASE	56	Adult(<60yrs) : 40 -130	U/L
GAMMA GLUTAMYL TRANSFERASE (GGT)	25	Adult (Male) : < 60	U/L

TOTAL PROTEIN, SERUM

TOTAL PROTEIN	7.5	Ambulatory : 6.4 - 8.3 Recumbant : 6 - 7.8	g/dL
---------------	-----	---	------

URIC ACID, SERUM

URIC ACID	4.9	Adults : 3.4-7	mg/dL
-----------	-----	----------------	-------

BLOOD UREA NITROGEN (BUN), SERUM

BLOOD UREA NITROGEN	16	Adult(<60 yrs) : 6 to 20	mg/dL
---------------------	----	--------------------------	-------

BIOCHEMISTRY - LIPID**MEDIWHEEL HEALTH CHEKUP BELOW 40(M)TMT****LIPID PROFILE, SERUM**

DR. SMITHA PAULSON, MD
 (PATH), DPB
 (Reg No - TCMC:35960)
 LAB DIRECTOR & HEAD-
 HISTOPATHOLOGY & CYTOLOGY

DR. HARI SHANKAR, MBBS MD
 (Reg No - TCMC:62092)
 HEAD - Biochemistry &
 Immunology



View Details



View Report

PERFORMED AT :

DDRC AGILUS PATHLABS LIMITED
 DDRC agilus TOWER, G-131, PANAMPILLY NAGAR,
 ERNAKULAM, 682036
 KERALA, INDIA
 Tel : 93334 93334



Patient Ref. No. 66600007051784



PATIENT NAME : MR. SARATH BALACHANDRAN

REF. DOCTOR : DR. MEDIWHEEL ARCOFEMI HEALTHCARE LIMITED

 CODE/NAME & ADDRESS : CA00010147 -
 MEDIWHEEL ARCOFEMI HEALTHCARE LIMITED
 F701A, LADO SARAI, NEW DELHI, SOUTH DELHI,
 DELHI,
 SOUTH DELHI 110030
 8800465156

 ACCESSION NO : **4126WL002998**
 PATIENT ID : SARAM1409904126
 CLIENT PATIENT ID:
 ABHA NO

 AGE/SEX : 33 Years Male
 DRAWN :
 RECEIVED : 09/12/2023 08:16:50
 REPORTED : 09/12/2023 14:22:59

Test Report Status	Final	Results	Units
CHOLESTEROL		167	Desirable : < 200 Borderline : 200-239 High : >or= 240 mg/dL
TRIGLYCERIDES		49	Normal : < 150 High : 150-199 Hypertriglyceridemia : 200-499 Very High : > 499 mg/dL
HDL CHOLESTEROL		68	General range : 40-60 mg/dL
LDL CHOLESTEROL, DIRECT		121	Optimum : < 100 Above Optimum : 100-129 Borderline High : 130-159 High : 160-189 Very High : >or= 190 mg/dL
NON HDL CHOLESTEROL		99	Desirable : < 130 Above Desirable : 130 -159 Borderline High : 160 - 189 High : 190 - 219 Very high : > / = 220 mg/dL
VERY LOW DENSITY LIPOPROTEIN		9.8	</= 30.0 mg/dL
CHOL/HDL RATIO		2.5	Low Risk : 3.3 - 4.4 Average Risk : 4.5 - 7.0 Moderate Risk : 7.1 - 11.0 High Risk : > 11.0
LDL/HDL RATIO		1.8	Desirable/Low Risk - 0.5-3 Borderline/Moderate Risk- 3.1-6 High Risk- >6.0

SPECIALISED CHEMISTRY - HORMONE

MEDIWHEEL HEALTH CHEKUP BELOW 40(M)TMT

THYROID PANEL, SERUM

T3	107.00	Adult : 80-200	ng/dL
----	--------	----------------	-------

 DR.HARI SHANKAR, MBBS MD
 (Reg No - TCMC:62092)
 HEAD - Biochemistry &
 Immunology

 DR.SMITHA PAULSON,MD
 (PATH),DPB
 (Reg No - TCMC:35960)
 LAB DIRECTOR & HEAD-
 HISTOPATHOLOGY & CYTOLOGY

Page 7 Of 9



View Details



View Report

PERFORMED AT :

 DDRC AGILUS PATHLABS LIMITED
 DDRC agilus TOWER, G-131,PANAMPILLY NAGAR,
 ERNAKULAM, 682036
 KERALA, INDIA
 Tel : 93334 93334

Patient Ref. No. 666000007051784



MC-5897

PATIENT NAME : MR. SARATH BALACHANDRAN

REF. DOCTOR : DR. MEDIWHEEL ARCOFEMI HEALTHCARE LIMITED

 CODE/NAME & ADDRESS : CA00010147 -
 MEDIWHEEL ARCOFEMI HEALTHCARE LIMITED
 F701A, LADO SARAI, NEW DELHI, SOUTH DELHI,
 DELHI,
 SOUTH DELHI 110030
 8800465156

 ACCESSION NO : **4126WL002998**
 PATIENT ID : SARAM1409904126
 CLIENT PATIENT ID:
 ADHA NO

 AGE/SEX : 33 Years Male
 DRAWN :
 RECEIVED : 09/12/2023 08:16:50
 REPORTED : 09/12/2023 14:22:59

Test Report Status	Final	Results	Units
T4		8.88	Adults : 4.5-12.1 µg/dl
TSH 3RD GENERATION		2.200	21-50 yrs : 0.4 - 4.2 µIU/mL

CLINICAL PATH - URINALYSIS
MEDIWHEEL HEALTH CHEKUP BELOW 40(M)TMT
PHYSICAL EXAMINATION, URINE

 COLOR **AMBER**
 APPEARANCE **CLEAR**
CHEMICAL EXAMINATION, URINE

PH	5.0	4.8 - 7.4
SPECIFIC GRAVITY	1.025	1.015 - 1.030
PROTEIN	NOT DETECTED	NOT DETECTED
GLUCOSE	NOT DETECTED	NOT DETECTED
KETONES	NOT DETECTED	NOT DETECTED
BLOOD	NOT DETECTED	NOT DETECTED
BILIRUBIN	NOT DETECTED	NOT DETECTED
UROBILINOGEN	NORMAL	NORMAL
NITRITE	NOT DETECTED	NOT DETECTED
LEUKOCYTE ESTERASE	NOT DETECTED	NOT DETECTED

MICROSCOPIC EXAMINATION, URINE

RED BLOOD CELLS	NOT DETECTED	NOT DETECTED	/HPF
WBC	8-10	0-5	/HPF
EPITHELIAL CELLS	0-1	0-5	/HPF
CASTS	NOT DETECTED		

 DR.NISHA G, MBBS MD(PATH),
 (Reg No - TCMC:45399)
 CONSULTANT PATHOLOGIST

 DR.HARI SHANKAR, MBBS MD
 (Reg No - TCMC:62092)
 HEAD - Biochemistry &
 Immunology

 DR.SMITHA PAULSON, MD
 (PATH), DPB
 (Reg No - TCMC:35960)
 LAB DIRECTOR & HEAD-
 HISTOPATHOLOGY & CYTOLOGY

View Details



View Report

Page 8 Of 9

PERFORMED AT :

 DDRC AGILUS PATHLABS LIMITED
 DDRC agilus TOWER, G-131, PANAMPILLY NAGAR,
 ERNAKULAM, 682036
 KERALA, INDIA
 Tel : 93334 93334

Patient Ref. No. 666000007051784



PATIENT NAME : MR. SARATH BALACHANDRAN

REF. DOCTOR : DR. MEDIWHEEL ARCOFEMI HEALTHCARE LIMITED

CODE/NAME & ADDRESS : CA00010147 -
MEDIWHEEL ARCOFEMI HEALTHCARE LIMITED
F701A, LADO SARAI, NEW DELHI, SOUTH DELHI,
DELHI,
SOUTH DELHI 110030
8800465156

ACCESSION NO : 4126WL002998
PATIENT ID : SARAM1409904126
CLIENT PATIENT ID:
ABHA NO

AGE/SEX : 33 Years Male
DRAWN :
RECEIVED : 09/12/2023 08:16:50
REPORTED : 09/12/2023 14:22:59

Test Report Status	Final	Results	Units
CRYSTALS		NOT DETECTED	
BACTERIA		NOT DETECTED	NOT DETECTED
YEAST		NOT DETECTED	NOT DETECTED

CLINICAL PATH - STOOL ANALYSIS

MEDIWHEEL HEALTH CHEKUP BELOW 40(M)TMT

PHYSICAL EXAMINATION,STOOL

COLOUR	BROWN	
CONSISTENCY	WELL FORMED	
MUCUS	NOT DETECTED	NOT DETECTED
VISIBLE BLOOD	ABSENT	ABSENT
ADULT PARASITE	NOT DETECTED	

MICROSCOPIC EXAMINATION,STOOL

PUS CELLS	1 - 2		/hpf
RED BLOOD CELLS	NOT DETECTED	NOT DETECTED	/HPF
CYSTS	NOT DETECTED	NOT DETECTED	
OVA	NOT DETECTED		
LARVAE	NOT DETECTED	NOT DETECTED	
TROPHOZOITES	NOT DETECTED	NOT DETECTED	
FAT	ABSENT		
VEGETABLE CELLS	ABSENT		
CHARCOT LEYDEN CRYSTALS	ABSENT		

[Signature]
DR.NISHA G,MBBS MD(PATH),
(Reg No - TCMC:45399)
CONSULTANT PATHOLOGIST

[Signature]
Dr.ASWATHY VARGHESE,
MBBS, MD(MICROBIOLOGY)
(Reg No - TCMC:50839)
CONSULTANT MICROBIOLOGIST

[Signature]
ANCY ABRAHAM,
MSC MICROBIOLOGY
Senior Microbiologist



PERFORMED AT :

DDRC AGILUS PATHLABS LIMITED
DDRC agilus TOWER, G-131,PANAMPILLY NAGAR,
ERNAKULAM, 682036
KERALA, INDIA
T.L. 02224 02224



Date.....9/12/23.....

OPHTHALMOLOGY REPORT

This is to certify that I have examined

Mr / Ms :Sasith.....Aged.....and his / her

visual standards is as follows :

Visual Acuity:

For far vision

R:6/36.....

L:6/60.....

CPg < $\begin{matrix} 6/6 \\ 6/6 \end{matrix}$

For near vision

R:N/6.....

L:N/6.....

Color Vision :Normal.....

CIYA MARY P ROCKY

(Optometrist)



NAME: MR SARATH BALACHANDRAN	STUDY DATE: 09.12.2023
AGE / SEX : 33 YRS / M	REPORTING DATE: 09.12.2023
REF : MEDIWHEEL	ACC NO: 4126WL002998

X - RAY - CHEST PA VIEW

- Both the lung fields are clear.
- B/L hila and mediastinal shadows are normal.
- Cardiac silhouette appears normal.
- Cardio - thoracic ratio is normal.
- Bilateral CP angles and domes of diaphragm appear normal.

IMPRESSION: NORMAL STUDY.**Kindly correlate clinically**

Navneet
Dr. NAVNEET KAUR, MBBS, MD
Consultant Radiologist.



ID: 2998
SARATH BALACHANDRAN
Male 33Years

R

09-12-2023 10:13:10 AM
HR : 75 bpm
P : 98 ms
PR : 142 ms
QRS : 84 ms
QT/QTc : 365/408 ms
P/QRS/T : 68/72/56 °
RV5/SV1 : 0.856/0.364 mV

Diagnosis Information:
Within normal limits
Dr. George Thomas MD, FCSI, FIAE
Cardiologist
Technician : AIMY
Ref-Phys. : MEDIWHEEL
Report Confirmed by:

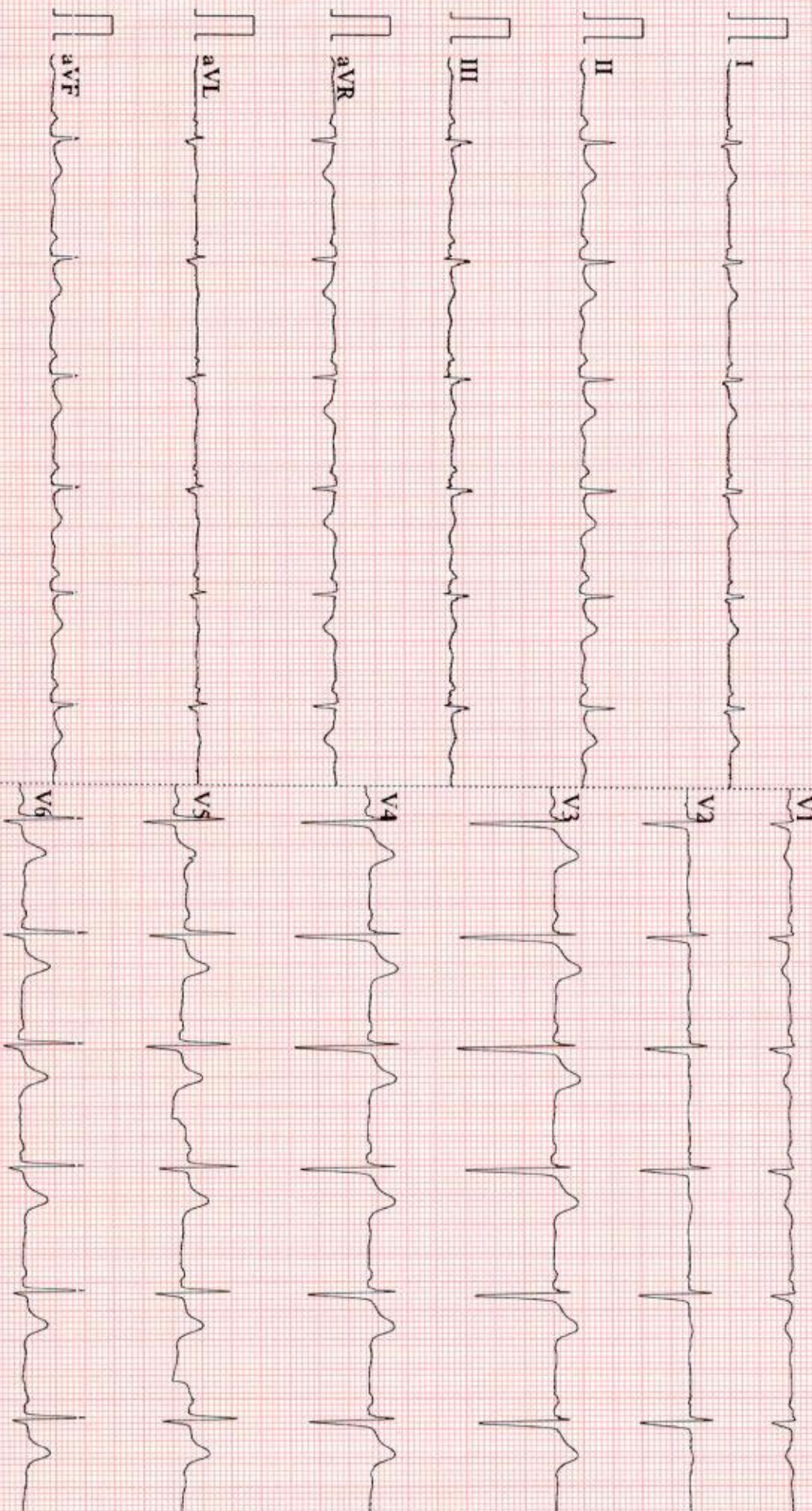

NAME	MR SARATH BALACHANDRAN	AGE	33 YRS
SEX	MALE	DATE	December 9, 2023
REFERRAL	MEDIWHEEL	ACC NO	4126WL002998

USG ABDOMEN AND PELVIS

LIVER	Measures ~ 10.2 cm. Normal echotexture. Smooth margins and no obvious focal lesion within. No IHBR dilatation. Portal vein normal in caliber.
GB	Partially contracted.
SPLEEN	Measures ~ 8.2 cm, normal to visualized extent. Splenic vein normal.
PANCREAS	Normal to visualized extent. PD is not dilated.
KIDNEYS	RK: 8.6 x 2.9 cm, appears normal in size and echotexture. LK: 9 x 4.5 cm, appears normal in size and echotexture. Maintained corticomedullary differentiation and normal parenchymal thickness. No hydroureteronephrosis.
BLADDER	Minimally filled.
PROSTATE	Normal in volume and echopattern
NODES/FLUID	Nil to visualized extent.
BOWEL	Visualized bowel loops appear normal.

IMPRESSION ± **No significant abnormality in the present study**

Kindly correlate clinically.

Navneet
Dr. NAVNEET KAUR MBBS . MD
 Consultant Radiologist

Thank you for referral. Your feedback will be appreciated.

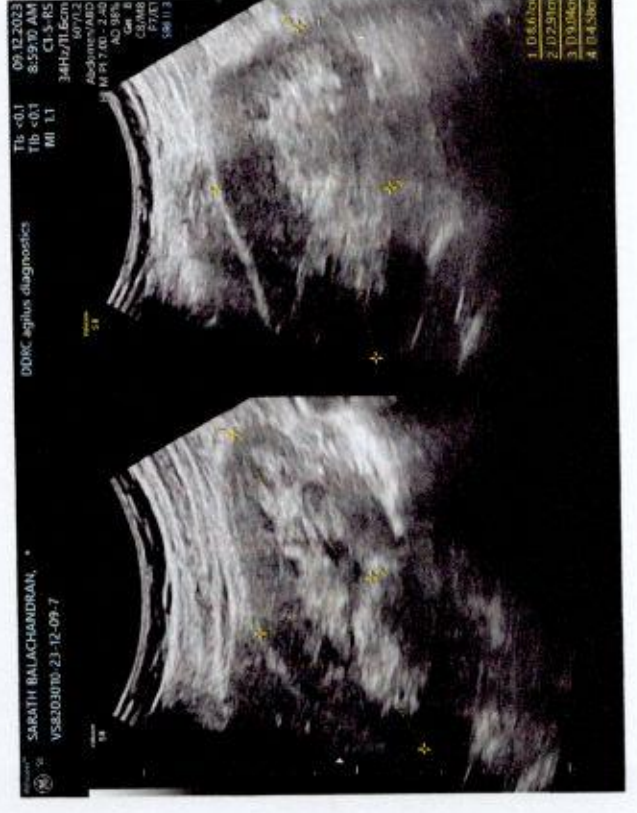
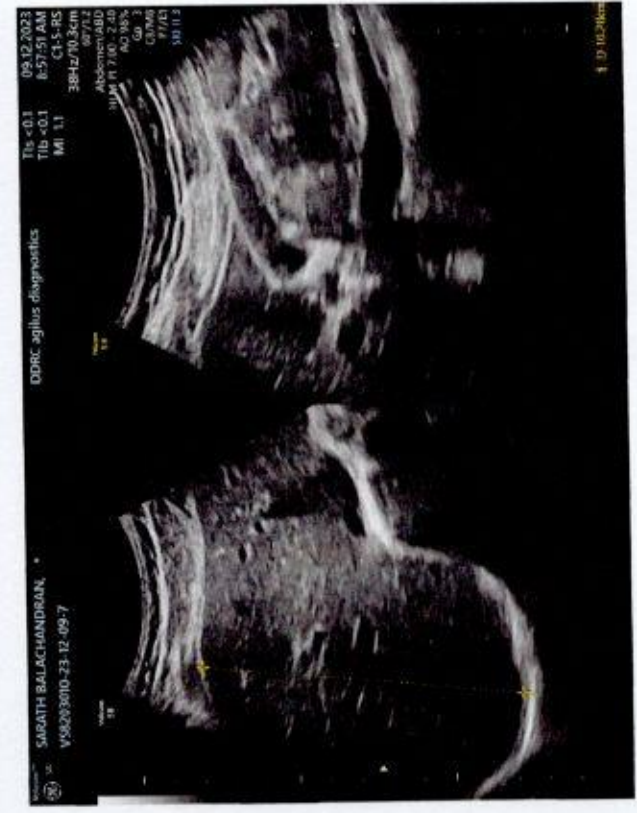

DDRC agilus DIAGNOSTICS P NAGAR

Test Report

SARATH BALACHANDRAN (33 M)

ID: WL002998

Date: 09-Dec-23

Exec Time : 0 m 0 s

Stage Time : 1 m 1 s

HR: 90 μ m

Protocol: Bruce

Stage: Supine

Speed: 0 mph

Grade: 0 %

(THR: 158 bpm)

B.P: 100/50

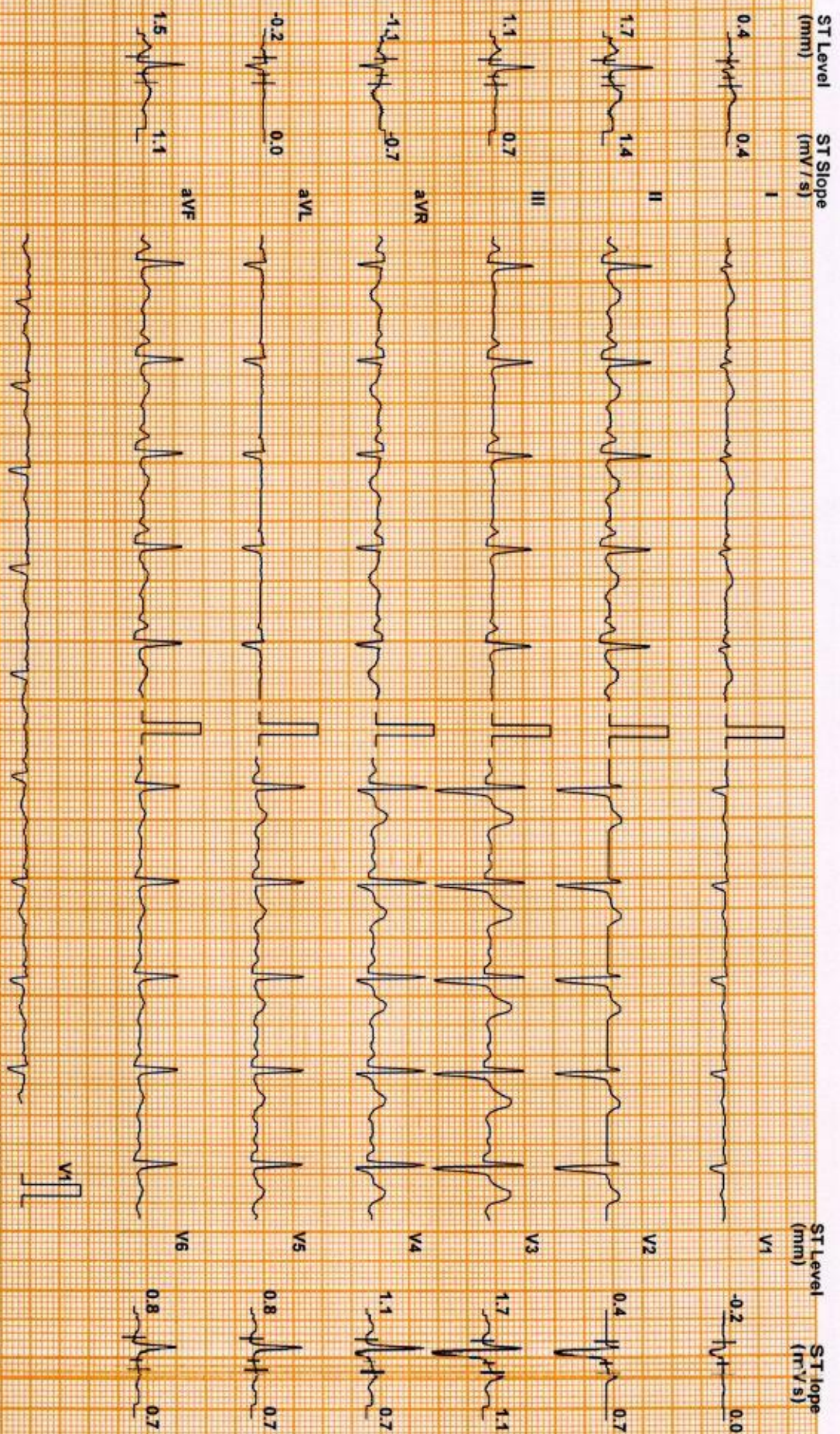

Chart Speed: 25 mm/sec
Schiller Spandon V 4.7

Filter: 35 Hz

Mains Filtr: ON

Amp: 10 mm

iso = R - 60 ms

J = R + 60 ms

Post J = J + 60 ms

Linked Median

DDRC agilus DIAGNOSTICS P NAGAR

Test Report

SARATH BALACHANDRAN (33 M)

ID: WL002998

Date: 09-Dec-23

Exec Time : 0 m 0 s

Stage Time : 0 m 23 s

HR: 104 bpm

Protocol: Bruce

Stage: Standing

Speed: 0 mph

Grade: 0 %

(THR: 158 bpm)

B.P: 100 / 60

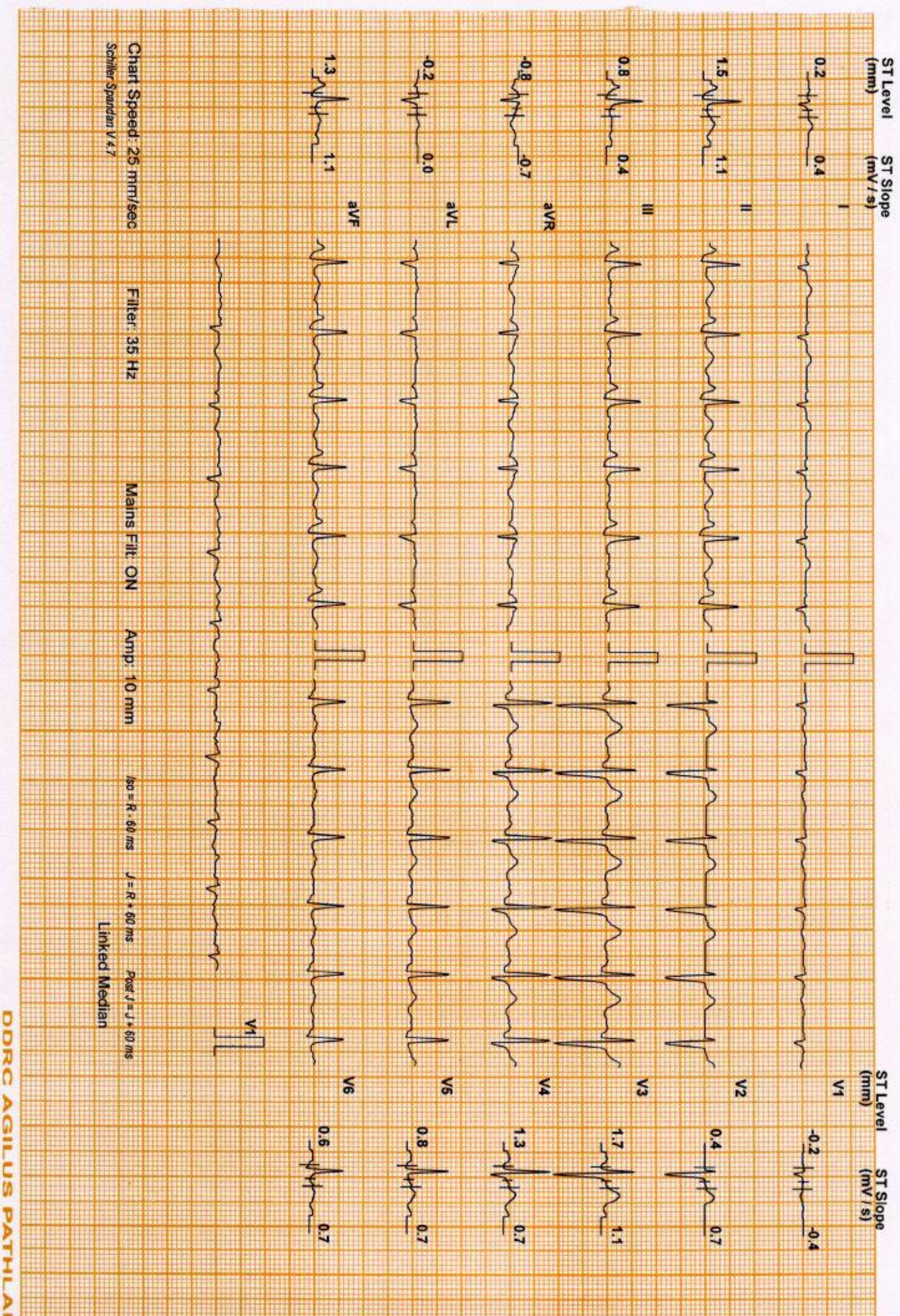

DDRC agilus DIAGNOSTICS P NAGAR

Test Report

SARATH BALACHANDRAN (33 M)

ID: WL002998

Date: 09-Dec-23

Exec Time : 2 m 54 s Stage Time : 2 m 54 s HR: 120 bpm

Protocol: Bruce

Stage: 1

Speed: 1.7 mph

Grade: 10 %

(THR: 158 bpm)

B.P: 110 / 70

ST Level (mm) ST Slope (mV/s)

ST Level (mm) ST Slope (mV/s)

0.2 1.4

-0.4 0.0

1.5 2.8

0.6 1.1

1.1 1.4

3.2 3.5

-0.8 -2.1

1.7 2.1

-0.4 0.0

0.8 1.4

1.3 2.1

0.6 1.1

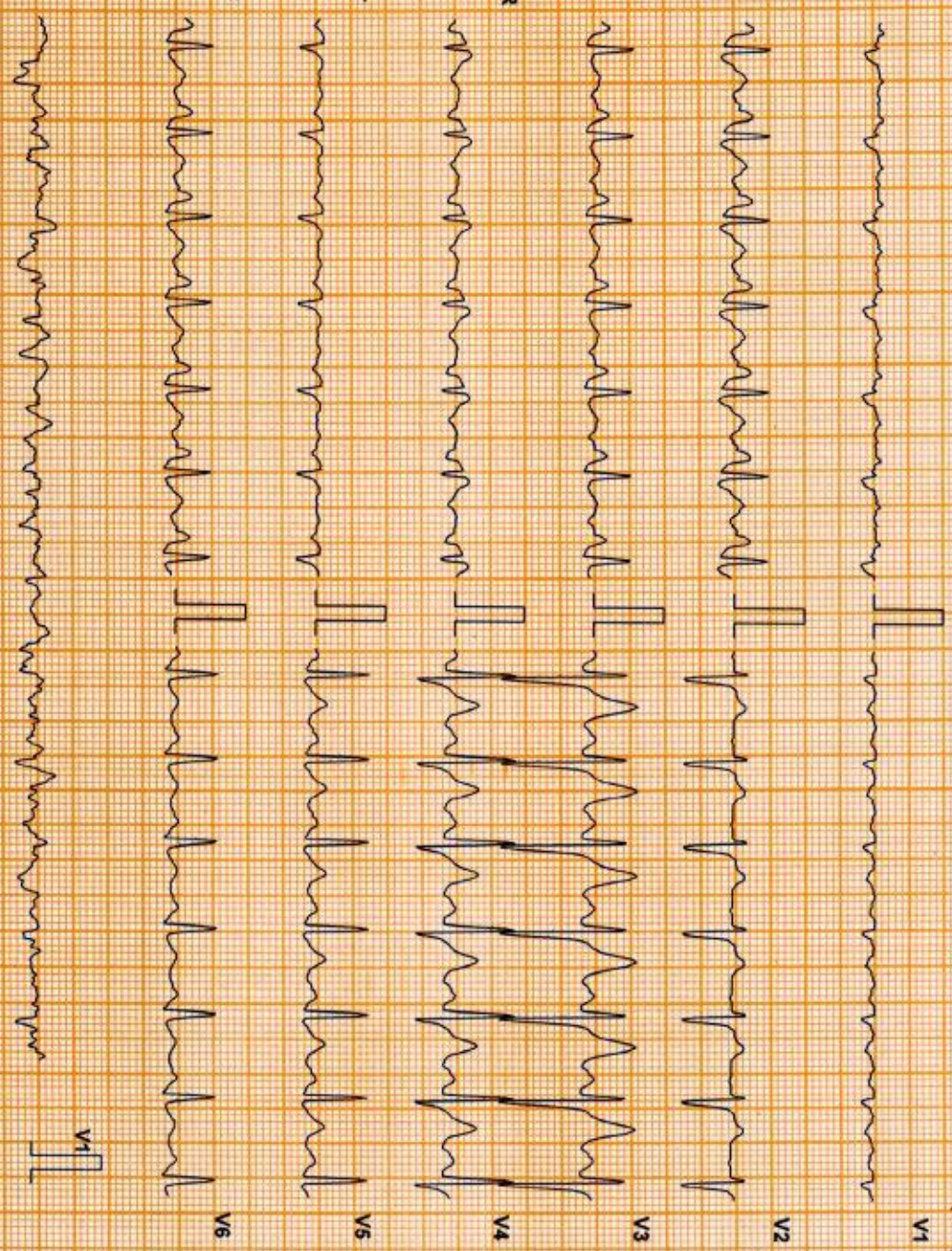

Chart Speed: 25 mm/sec
Schluter Spannen V 4.7

Filter: 35 Hz

Mains Fil: ON

Amp: 10 mm

iso = R - 60 ms

J = R + 60 ms

Post J = J + 60 ms

Linked Median

DDRC agilius DIAGNOSTICS P NAGAR

Test Report

SARATH BALACHANDRAN (33 M)

ID: WL002998

Date: 09-Dec-23

Exec Time : 5 m 54 s Stage Time : 2 m 54 s HR: 135 bpm

Protocol: Bruce

Stage: 2

Speed: 2.5 mph

Grade: 12 %

(THR: 158 bpm)

B.P: 120 / 70

ST Level (mm) ST Slope (mV/s)

ST Level (mm) ST Slope (mV/s)

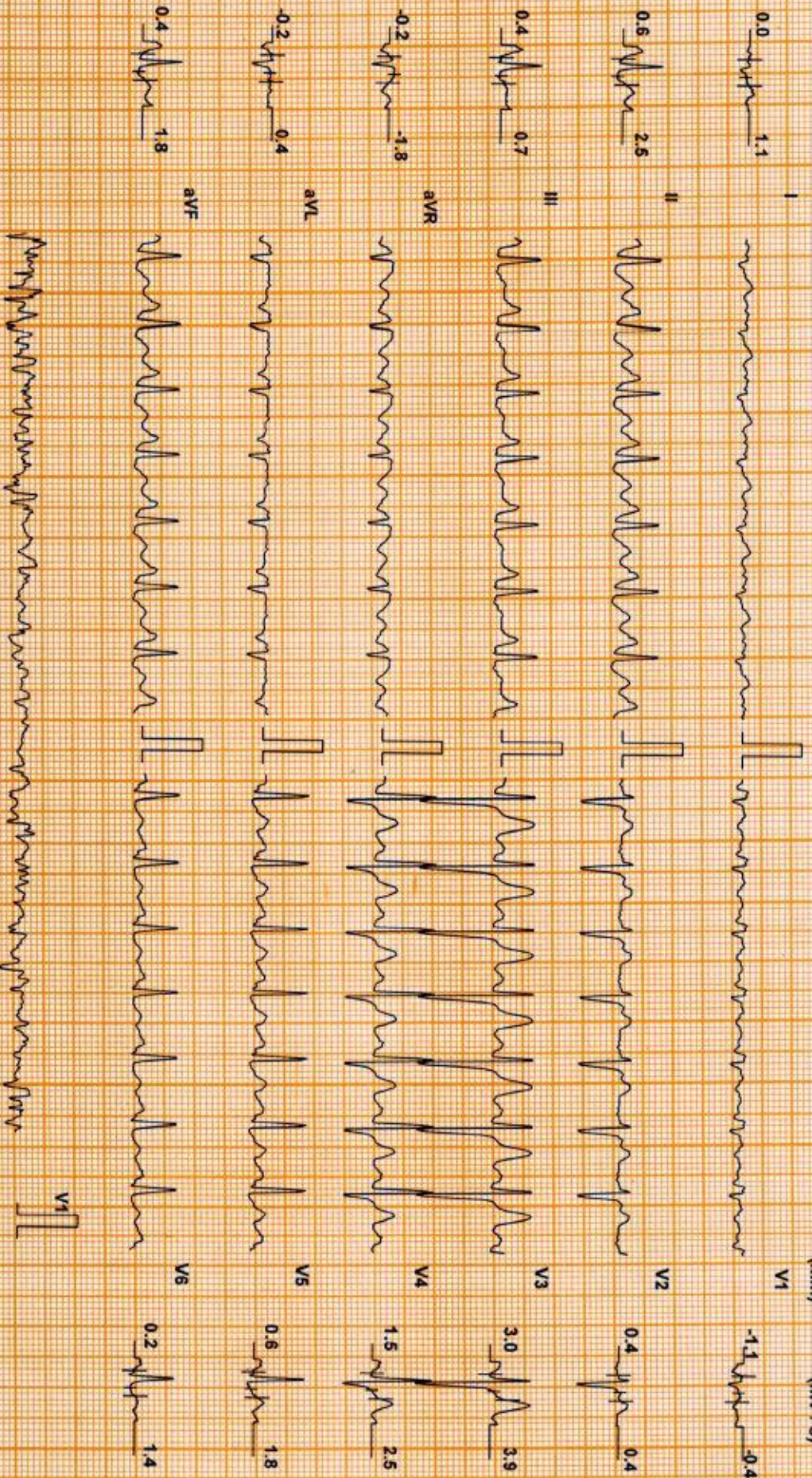

Chart Speed: 25 mm/sec
Schiller Spandan V4.7

Filter: 35 Hz

Main Filter: ON

Amp: 10 mm

ISO = R - 60 ms

J = R + 60 ms

Post J = J + 60 ms

Linked Median

SARATH BALACHANDRAN (33 M)

ID: WL002998

Date: 09-Dec-23

Exec Time : 7 m 55 s Stage Time : 1 m 55 s HR: 169 bpm

DDRC agilus DIAGNOSTICS P NAGAR

Test Report

Protocol: Bruce

Stage: Peak Ex

Speed: 3.4 mph

Grade: 14 %

(THR: 158 bpm)

B.P.: 130 / 70

ST Level (mm) ST Slope (mV/s)

ST Level (mm) ST Slope (mV/s)

0.0 1.1

0.2 -1.1

I

V1

-0.2 3.2

1.1 1.4

II

V2

-0.4 1.4

2.1 5.0

III

V3

0.2 -2.1

0.4 2.1

aVR

V4

0.0 -0.7

-0.2 1.4

aVL

V5

-0.4 2.5

-0.2 1.1

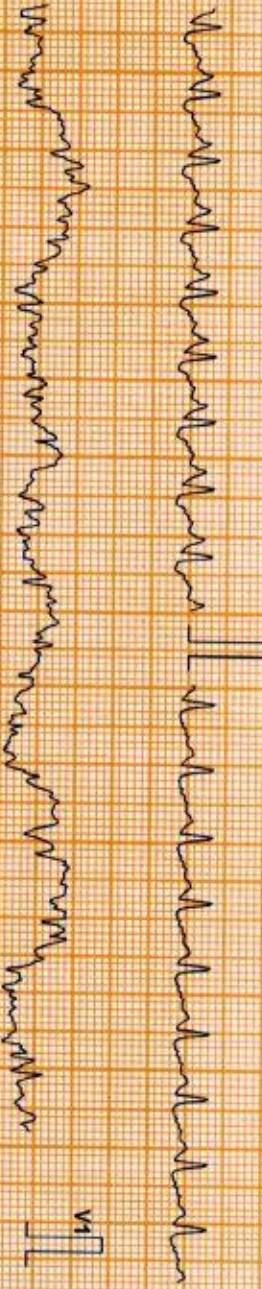

Chart Speed: 25 mm/sec
Schaller Spandau V47

Filter: 35 Hz

Mains Filtr. ON

Amp: 10 mm

/50 = R - 60 ms

J = R + 50 ms

Post J = J + 60 ms

Linked Median

SARATH BALACHANDRAN (33 M)

ID: WL002998

Date: 09-Dec-23

Exec Time : 8 m 1 s

Stage Time : 0 m 54 s HR: 127 bpm

DDRC agilus DIAGNOSTICS P NAGAR

Test Report

Protocol: Bruce

Stage: Recovery(1)

Speed: 1 mph

Grade: 0 %

(THR: 158 bpm)

B.P: 150 / 70

ST Level (mm) ST Slope (mV/s)

ST Level (mm) ST Slope (mV/s)

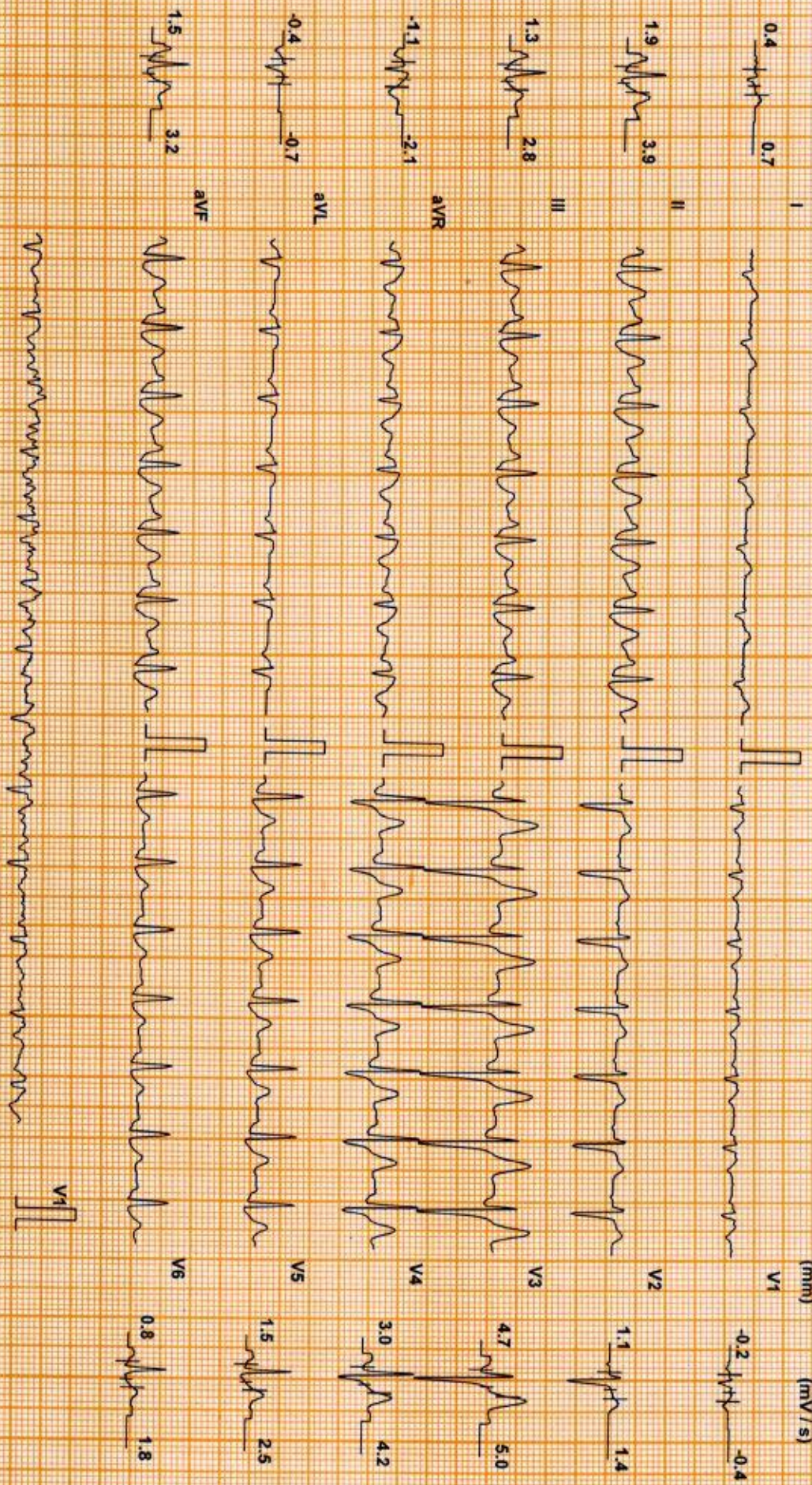

Chart Speed: 25 mm/sec
Schiller Spandari V47

Filter: 35 Hz

Mains Filtr. ON

Amp: 10 mm

60 = R - 60 ms

J = R + 60 ms

Post J = J + 60 ms

Linked Median

SARATH BALACHANDRAN (33 M)

ID: WL002998

Date: 09-Dec-23

Exec Time : 8 m 1 s

Stage Time : 0 m 54 s HR: 110 bpm

DDRC agilus DIAGNOSTICS P NAGAR

Test Report

Protocol: Bruce

Stage: Recovery(2)

Speed: 0 mph

Grade: 0 %

(THR: 158 bpm)

B.P: 130 / 70

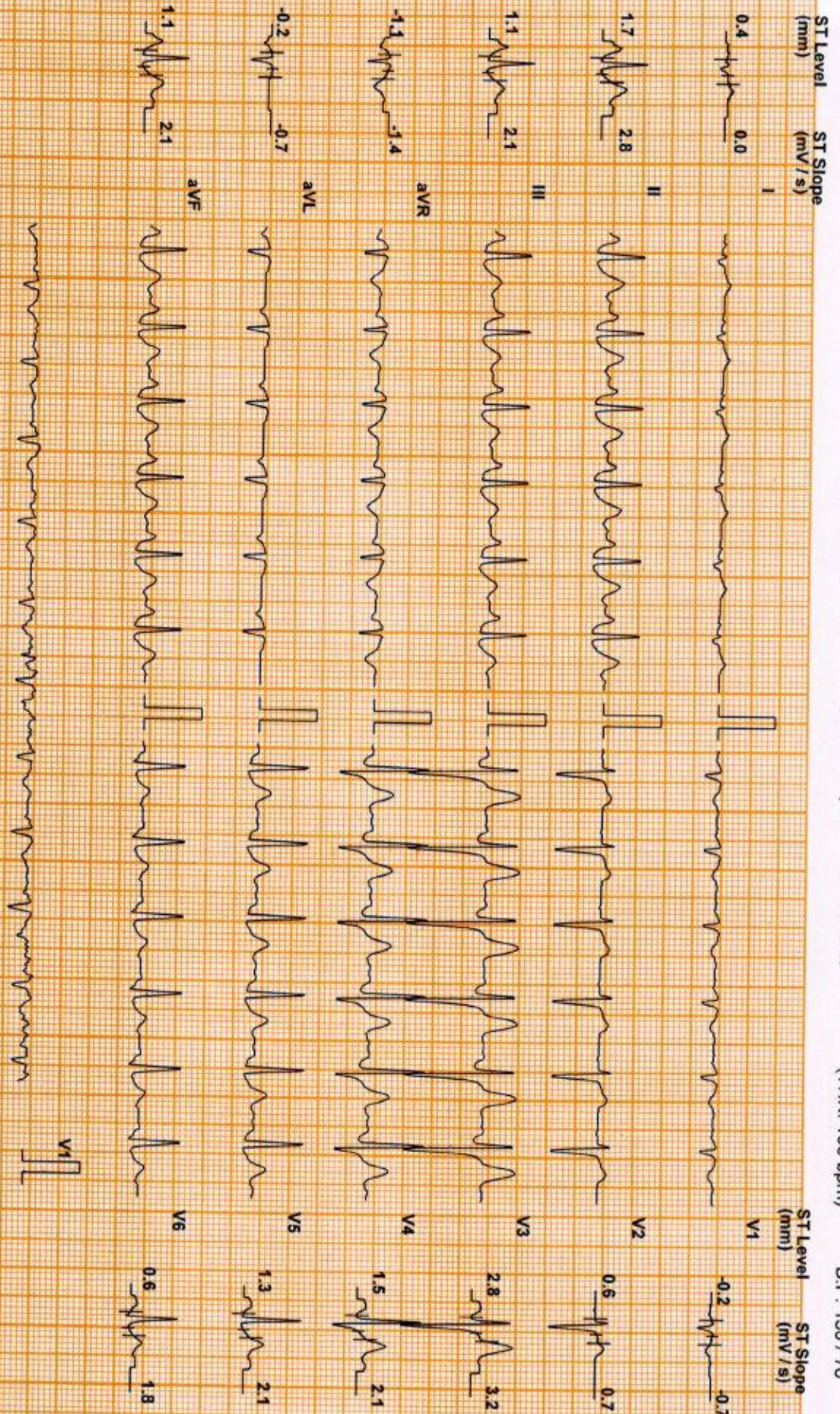

Chart Speed: 25 mm/sec
Schlitz Spanden V 4.7

Filter: 35 Hz

Mains Fil: ON

Amp: 10 mm

iso = R - 60 ms

J = R + 60 ms

Pos J = J + 60 ms

Linked Median

DDRC agilus DIAGNOSTICS P NAGAR

Test Report

SARATH BALACHANDRAN (33 M)

ID: WL002998

Date: 09-Dec-23

Exec Time : 8 m 1 s

Stage Time : 0 m 54 s HR: 110 bpm

Protocol: Bruce

Stage: Recovery(3)

Speed: 0 mph

Grade: 0 %

(THR: 158 bpm)

B.P: 130 / 70

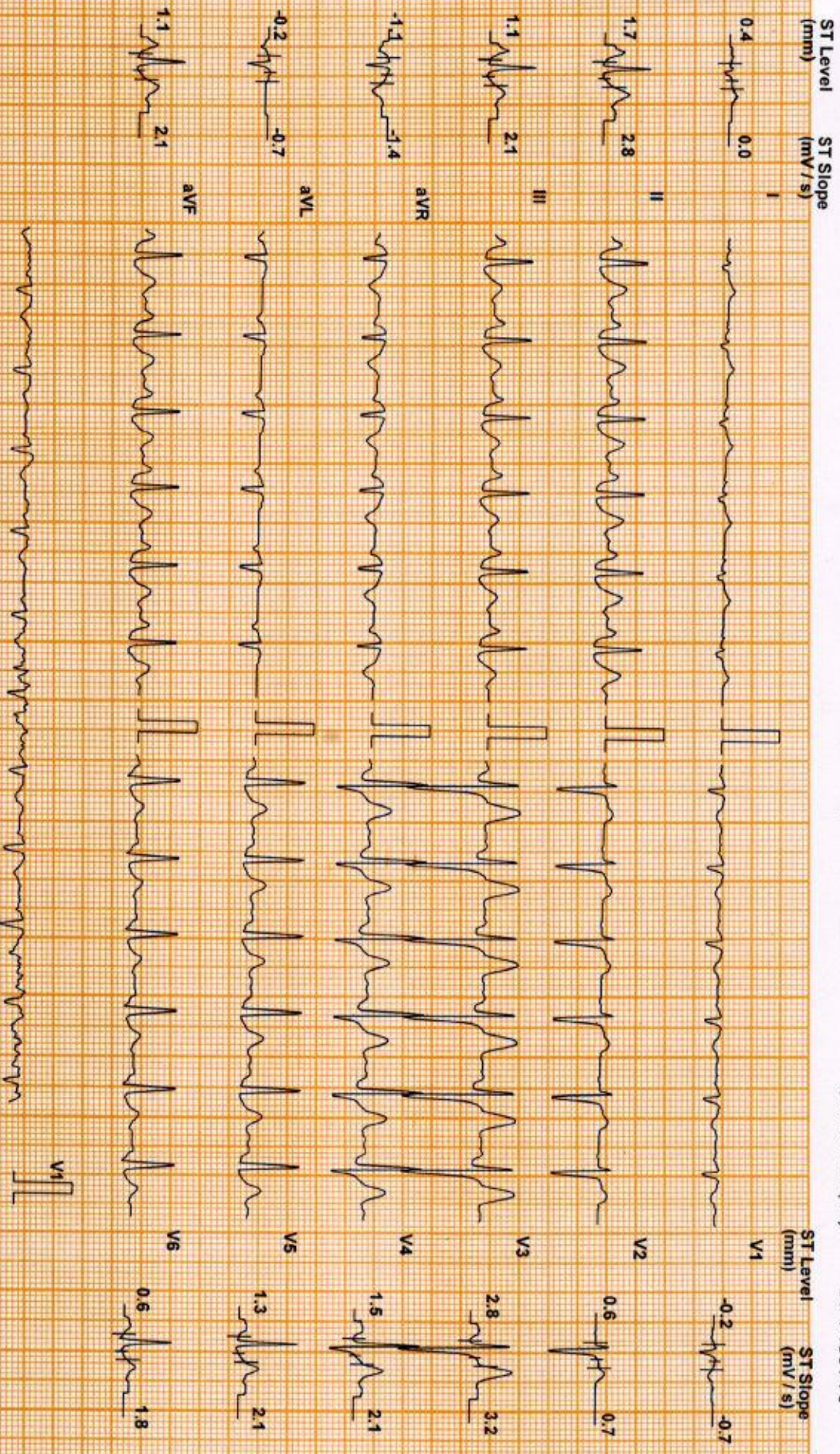

Chart Speed: 25 mm/sec
Schluter-Spenden V 4.7

Filter: 35 Hz

Mains Filtr. ON

Amp: 10 mm

Isol = R - 60 ms

J = R + 60 ms

Post J = J + 60 ms

Linked Median

DDRC agilus DIAGNOSTICS P NAGAR

Patient Details

Date: 09-Dec-23

Time: 10:12:55

Name: SARATH BALACHANDRAN ID: WL002998

Age: 33 y

Sex: M

Height: -- cms

Weight: -- Kgs

Clinical History: NIL

Medications:
Test Details

Protocol: Bruce

Pr.MHR: 187 bpm

THR: 158 (85 % of Pr.MHR) bpm

Total Exec. Time: 8 m 1 s

Max. HR: 164 (88% of Pr.MHR)bpm

Max. Mets: 10.20

Max. BP: 150 / 70 mmHg

Max. BP x HR: 24600 mmHg/min

Min. BP x HR: 5400 mmHg/min

Test Termination Criteria: Target HR attained

Protocol Details

Stage Name	Stage Time (min : sec)	Mets	Speed (mph)	Grade (%)	Heart Rate (bpm)	Max. BP (mm/Hg)	Max. ST Level (mm)	Max. ST Slope (mV/s)
Supine	1 : 7	1.0	0	0	90	100 / 60	-1.27 I	4.95 aVF
Standing	0 : 29	1.0	0	0	93	100 / 60	-1.91 aVR	3.18 aVF
1	3 : 0	4.6	1.7	10	121	110 / 70	-2.97 aVR	4.95 V3
2	3 : 0	7.0	2.5	12	136	120 / 70	-3.61 aVR	4.95 V3
Peak Ex	2 : 1	10.2	3.4	14	164	130 / 70	-1.49 II	5.31 V3
Recovery(1)	1 : 0	1.8	1	0	129	150 / 70	-1.49 aVR	5.31 V3
Recovery(2)	1 : 0	1.0	0	0	112	130 / 70	-1.49 aVR	5.31 V3
Recovery(3)	0 : 58	1.0	0	0	105	110 / 70	-1.06 aVR	3.54 II

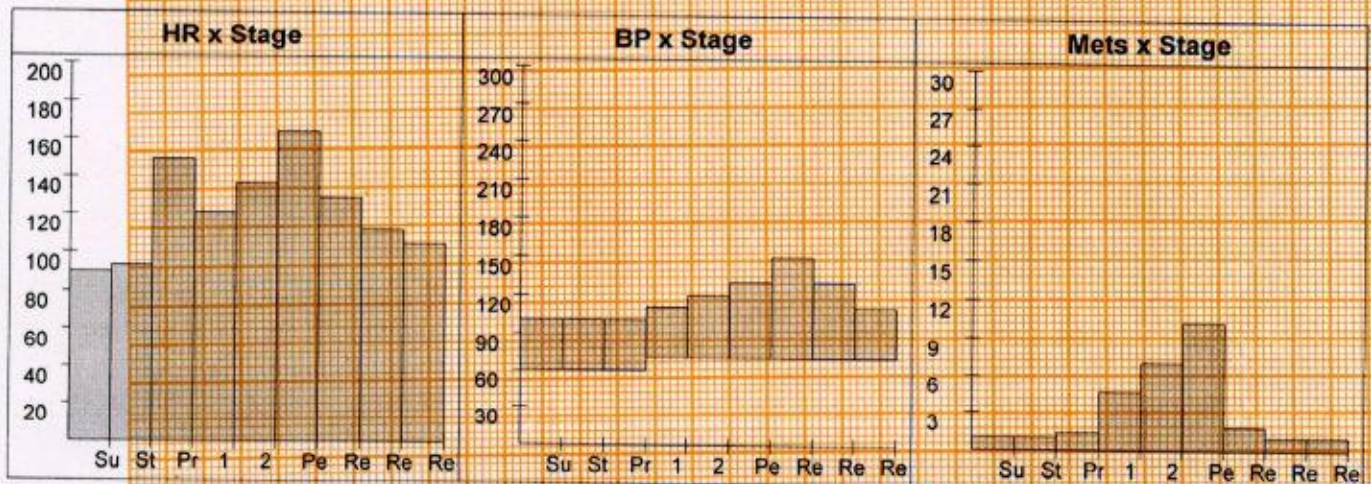

DDRC agilus DIAGNOSTICS P NAGAR

Patient Details

Date: 09-Dec-23

Time: 10:12:55

Name: SARATH BALACHANDRAN ID: WL002998

Age: 33 y

Sex: M

Height: -- cms

Weight: -- Kgs

Interpretation

The patient exercised according to the Bruce protocol for 8 m 1 s achieving a work level of Max. METS : 10.20. Resting heart rate initially 90 bpm, rose to a max. heart rate of 164 (88% of Pr.MHR) bpm. Resting blood Pressure 100 / 60 mmHg, rose to a maximum blood pressure of 150 / 70 mmHg. No Angina, No Arrhythmia.

No significant ST changes

Test negative for inducible ischemia



Dr. George Thomas MD, FCSI, FIAE
Cardiologist



Ref. Doctor: MEDIWHEEL

Doctor: -----

(Summary Report edited by user)

MEDICAL EXAMINATION REPORT (MER)

If the examinee is suffering from an acute life threatening situation, you may be obliged to disclose the result of the medical examination to the examinee.

1. Name of the examinee	:	Mr./Mrs./Ms. <u>Sarath Balachandran</u>
2. Mark of Identification	:	(Mole/Scar/any other (specify location)):
3. Age/Date of Birth	:	<u>33, 14-09-1990</u> Gender: <u>F(M)</u>
4. Photo ID Checked	:	(Passport/Election Card/PAN Card/Driving Licence/Company ID)

PHYSICAL DETAILS:

a. Height <u>164</u> (cms)	b. Weight <u>44</u> (Kgs)	c. Girth of Abdomen <u>72</u> (cms)
d. Pulse Rate <u>70</u> (/Min)	e. Blood Pressure:	Systolic Diastolic
	1 st Reading	<u>120</u> <u>80</u>
	2 nd Reading	

FAMILY HISTORY:

Relation	Age if Living	Health Status	If deceased, age at the time and cause
Father			<u>69 - GI</u>
Mother		/ NS	
Brother(s)			
Sister(s)			

HABITS & ADDICTIONS: Does the examinee consume any of the following?

Tobacco in any form	Sedative	Alcohol
—	—	—

PERSONAL HISTORY

- | | |
|---|---|
| a. Are you presently in good health and entirely free from any mental or Physical impairment or deformity. If No, please attach details. <u>Y/N</u> | c. During the last 5 years have you been medically examined, received any advice or treatment or admitted to any hospital? <u>Y/N</u> |
| b. Have you undergone/been advised any surgical procedure? <u>Y/N</u> | d. Have you lost or gained weight in past 12 months? <u>Y/N</u> |

Have you ever suffered from any of the following?

- | | |
|--|---|
| • Psychological Disorders or any kind of disorders of the Nervous System? <u>Y/N</u> | • Any disorder of Gastrointestinal System? <u>Y/N</u> |
| • Any disorders of Respiratory system? <u>Y/N</u> | • Unexplained recurrent or persistent fever, and/or weight loss <u>Y/N</u> |
| • Any Cardiac or Circulatory Disorders? <u>Y/N</u> | • Have you been tested for HIV/HBsAg / HCV before? If yes attach reports <u>Y/N</u> |
| • Enlarged glands or any form of Cancer/Tumour? <u>Y/N</u> | • Are you presently taking medication of any kind? <u>Y/N</u> |
| • Any Musculoskeletal disorder? <u>Y/N</u> | |

• Any disorders of Urinary System?

Y/N

• Any disorder of the Eyes, Ears, Nose, Throat or Mouth & Skin

Y/N

FOR FEMALE CANDIDATES ONLY

a. Is there any history of diseases of breast/genital organs?

Y/N

d. Do you have any history of miscarriage/abortion or MTP

Y/N

b. Is there any history of abnormal PAP Smear/Mammogram/USG of Pelvis or any other tests? (If yes attach reports)

Y/N

e. For Parous Women, were there any complication during pregnancy such as gestational diabetes, hypertension etc

Y/N

c. Do you suspect any disease of Uterus, Cervix or Ovaries?

Y/N

f. Are you now pregnant? If yes, how many months?

Y/N

CONFIDENTAIL COMMENTS FROM MEDICAL EXAMINER

➤ Was the examinee co-operative?

Y/N

➤ Is there anything about the examine's health, lifestyle that might affect him/her in the near future with regard to his/her job?

Y/N

➤ Are there any points on which you suggest further information be obtained?

Y/N

➤ Based on your clinical impression, please provide your suggestions and recommendations below;

NS

➤ Do you think he/she is **MEDICALLY FIT** or UNFIT for employment.

FIT

MEDICAL EXAMINER'S DECLARATION

I hereby confirm that I have examined the above individual after verification of his/her identity and the findings stated above are true and correct to the best of my knowledge.

Name & Signature of the Medical Examiner : 

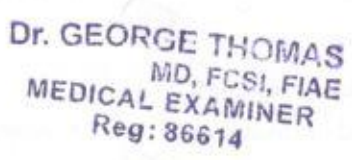
Seal of Medical Examiner : 

Name & Seal of DDRC SRL Branch :

Date & Time :

