

07/01/2024, 12:26

Gmail - Fwd: Health Check up Booking Request(bobS4005), Beneficiary Code-151376

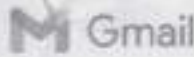

Mal - 9608624249, 6206313556

Emergency Sameer Bhardwaj
sameerbhardwajdhn@gmail.com

Aditya kumar <sscyberworld91@gmail.com>

Fwd: Health Check up Booking Request(bobS4005), Beneficiary Code-151376

1 message

Sameer Bhardwaj <sameer.bhardwajdhn@gmail.com>
To: Aditya kumar <sscyberworld91@gmail.com>

Sun, Jan 7, 2024 at 12:25 PM

----- Forwarded message -----

From: **Mediwheel** <wellness@mediwheel.in>
Date: Tue, Jan 2, 2024, 1:50 PM
Subject: Health Check up Booking Request(bobS4005), Beneficiary Code-151376
To: <sameerbhardwajdhn@gmail.com>
Cc: <customercare@mediwheel.in>



011-41195959

Dear MR. BHARDWAJ SAMEER,

We have received your booking request for the following health checkup, please upload HRM Letter as soon as possible.

Upload HRM Letter

Booking Date : 02-01-2024

User Package Name : Mediwheel Full Body Health Checkup Female Below 40

Hospital Package Name : Mediwheel Full Body Health Checkup Female Below 40

Health Check Code : PKG10000475

Name of Diagnostic/Hospital : Jeevan Sahara Hospital Pvt. Ltd

Address of Diagnostic/Hospital : Rajdhani Road -Tajpur, Samastpur.

Appointment Date : 13-01-2024

Preferred Time : 8:00am-8:30am

Member Information

Booked Member Name	Age	Gender
Rashmi	32 year	Female

We will get back to you with confirmation update shortly. Please find the package details as attached for your reference.

Tests included in this Package :

- Pap Smear
- Stool Test

12:28

Mail - Fwd: Health Check up Booking Request(JubS4005), Beneficiary Code-151376

- Gynae Consultation
- Thyroid Profile
- ESR
- Blood Glucose (Fasting)
- General Physician Consultation
- TMT OR 2D ECHO
- Blood Group
- Blood Glucose (Post Prandial)
- Chest X-ray
- ECG
- USG Whole Abdomen
- Eye Check-up consultation
- Urine Sugar Fasting
- Urine Sugar PP
- Dental Consultation
- Urine analysis
- CBC
- HbA1c
- Lipid Profile
- Kidney Profile
- Liver profile

Thanks,
Mediwheel Team

You have received this mail because your e-mail ID is registered with Mediwheel. This is a system-generated email. Aarogya Healthcare Limited, please don't reply to this message.

Please visit our [Terms & Conditions](#) for more information. This email is received because you are registered with us. [Click here](#) to unsubscribe.

© 2024 - 25, Aarogya Healthcare Pvt.Limited (Mediwheel)

સાથે જણાવવા સરળ
સાથે જણાવવા સરળ
સાથે જણાવવા સરળ



નામ : સાથે જણાવવા
Name : SAATH JAGANVAI
સાથે જણાવવા સરળ
Husband's Name : SAATH SHARDWA

સાથે જણાવવા સરળ
સાથે જણાવવા સરળ
સાથે જણાવવા સરળ

સાથે જણાવવા સરળ
સાથે જણાવવા સરળ
સાથે જણાવવા સરળ

સાથે જણાવવા સરળ
સાથે જણાવવા સરળ
સાથે જણાવવા સરળ

Reg. No.- 020/2019

An ISO 9001 : 2015 CERTIFIED DIAGNOSTIC

Mob.: 8292392777, 9430667724



JEEVAN SAHARA[®] DIAGNOSTIC

Rajdhani Road, Tajpur, Samastipur - 848130

Email : jeevansaharadiagnostic@gmail.com

Patient ID	: 13-01-24-02	Test Type	: CR
Patient Name	: RASHMI BHARDWAJ	Age/Gender	: 32/F
Test Name	: Chest PA View	Test Done On	: 13-01-2024
Referred By	: DR J S HOSPITAL	Reported On	: 13-01-2024

X-RAY CHEST PA VIEW

The cardiac size and configuration are within normal limits.

The lung fields are clear. The broncho-vascular markings are normal.

The costo- and cardio-phrenic angles are free.

Both domes of the diaphragm are normal.

No abnormality is seen in the bones and soft tissues of the chest wall.

IMPRESSION:

- *No significant finding in the lungs or mediastinum.*
Suggested clinical correlation

DR. JITESH

Consultant Radiologist

MD (Radio-Diagnosis) Reg. No :- 53499 (PMC)

TOLL FREE NO.: 1800120550055

Regd No.: 44/2014

Mob.: 9430667724



JEEVAN SAHARA ULTRASOUND

Rajdhani Road, Tajpur, Samastipur - 848130

Name of Patient : MRS. HASHMI BHARDWAJ Age : 32 YEARS
 Part Examined : USE OF WHOLE ABDOMEN Sex : F
 Referred By Dr : J S HOSPITAL Date : 13.01.2024



Liver : 18.63 cm. Normal in size. Liver shows uniform homogenous echotexture is normal. No focal mass or diffuse lesion seen. IHD not dilated.

G. Bladder : Normal in shape size and volume. The lumen is echofree. No calculi or mass seen. The lining mucosa and the wall thickness is normal.

C.B.D. : Not dilated.

P.V. : Normal in size.

Pancreas : Normal in shape size and position. The pancreatic ducts are not dilated. No abnormal mass or calcification seen.



Spleen : 10.45 cm. Normal in size. The echotexture is uniform and homogenous is normal. No abnormal mass or calcification seen.

Rt. Kidney : 10.03 cm.

Lt. Kidney : 10.87 cm.

Both the kidneys are normal in shape size and position. The cortical thickness is normal. Corticomedullary junction is well demarketed. Pelvicalyceal system are not dilated. No abnormal mass or calculus seen.



Ureter : Both not dilated.

U. Bladder : The lumen is echofree. No calculi or mass seen. The lining mucosa and the Wall thickness is normal.

Uterus : 10.32 x 4.62cm Enlarged in size. Anteverted in position. The myometrial echotexture is normal. The endometrial thickness is normal.



Rt Ovary : Normal in size.

Lt Ovary : Normal in size.

P.O.D. : No collection seen.

R.I.F. : No lump mass collection seen in right iliac fossa region.

Others : No ascites, Mass lesion or pleural effusion seen.



OPINION : BULKY UTERUS.



3D-COLOUR DOPPLER

Dr. P. K. ADAL
30/01/2024

Kindly Co-relate clinically *Not for Medical-Legal Purpose The Report and films must always be considered with clinical finding to arrive at a conclusion

PLEASE LET US KNOW THE FOLLOW UP TO THE PATIENT
TOLL FREE No- 1800120550055



JEEVAN SAHARA HOSPITAL PVT. LTD.

(A Multispeciality Hospital for All Your Health Needs) An ISO 9001 : 2015 CERTIFIED HOSPITAL

Rajdhani Road, Tajpur, Samastipur - 848130

Regd No.: BR 2012 PTCO 19365

Website : www.jeevansaharahospital.com

E-Mail : jeevansaharahospital@gmail.com

प्रत्येक दिन सन्ध्या 10 बजे से संध्या 5 बजे तक।



7549688500, 8292392777
9334333369, 9308054737

Name : Rashmi Bhadras Date : 13/1/24

Address : Doodhaga

Age : 40 Sex : F B.P. : 110/80 Weight : 55kg Pulse : 72

डॉ. अमरेन्द्र झा

M.B.B.S., MS. (Eye) Patna
नेत्र रोग मोतिबाबिन्द (फेको)

ग्लूकोमा, रेटिना विशेषज्ञ

प्रशिक्षित-अरविन्द आई हॉस्पिटल, मधुरई (मदरास)
पूर्व मुख्य नेत्र शल्य चिकित्सा,
आई हॉस्पिटल, नेपाल

40 - Blurring
Heaviness



freq 1 year

OL

SE - Refraction

4/10 - will
VA 6/11
6/11

	RE	LE
Cornea	OK	OK
Iris	OK	OK
Lens	OK	OK
CRV	N	N
MA	fine	fine
fundus	WNL	WNL

Active

- R.D. R.M.C. 10/3/24 (SE)

- R.D. M.D. 10/3/24 (SE)

- Refraction

24 घंटा इमरजेन्सी सेवा उपलब्ध।

- यह पूर्जा केवल 15 दिनों तक मान्य होगा।
- दवा खरीदकर कम्पाउण्डर से दिखा लें।
- दवा खाने के बाद किसी तरह की शिकायत होने पर दवा बन्द कर डॉक्टर से सम्पर्क करें।

Not Valid for Medico Legal Purpose

ऑन इंडर का अनुपम गैट है। इसकी सुरक्षा का हर संभव प्रयास करें।

Toll Free - 1800 120 550055

ID: 952

rashmi bhardwaz
Female 32 Years
Req. No. :

13-01-2024 10:02:16 AM

HR : 64 bpm
P : 93 ms
PR : 107 ms
QRS : 88 ms
QT/QTcBz : 368/382 ms
P-QRS-T : 62/58/45 ms
RV5/SV1 : 2.120/0.746 mV

Diagnosis Information:

Sinus Rhythm
Short PR Interval

Report Confirmed by:

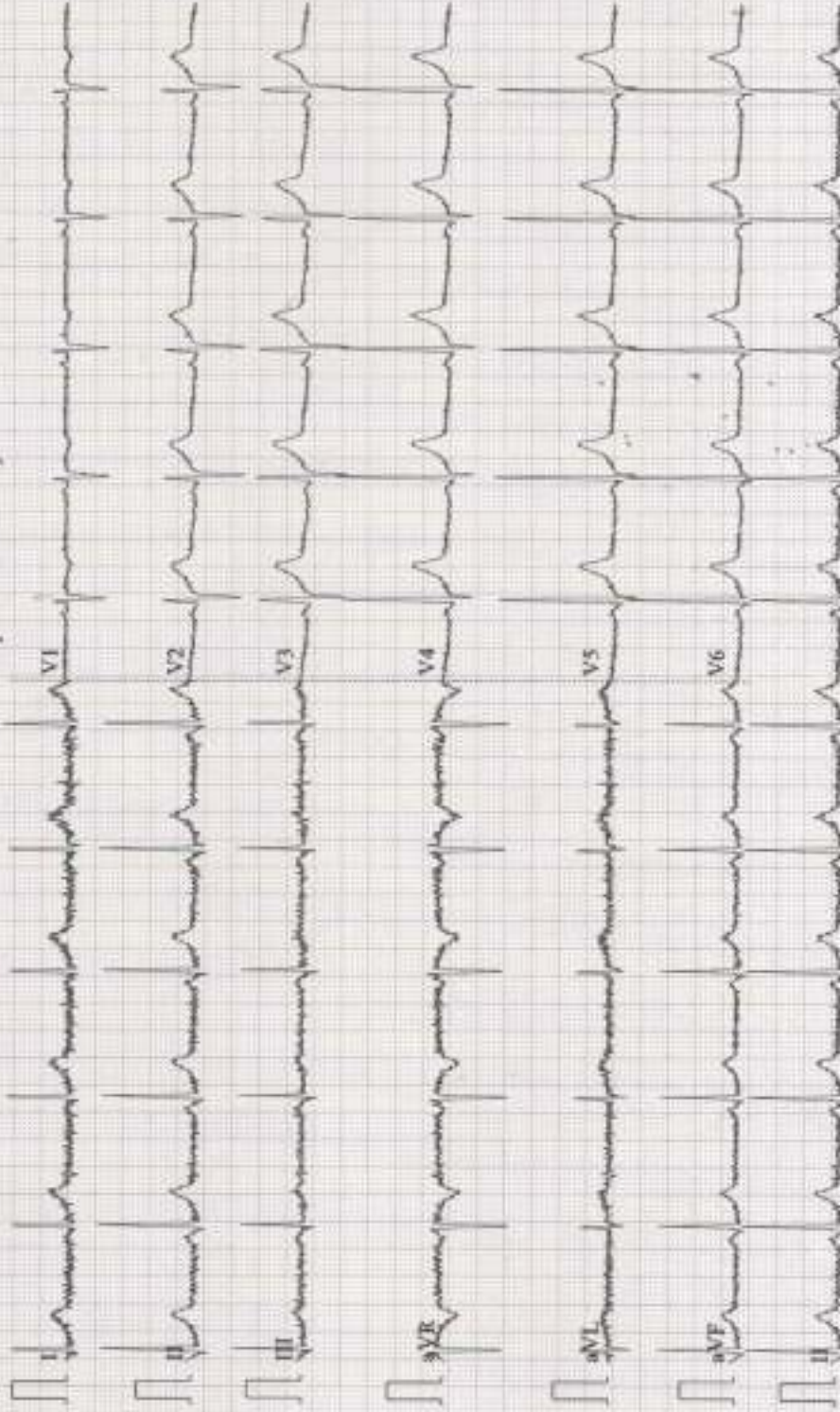

0.67-100Hz AC50 2.5mm/s 10mm/mV 2*5.0s+1r V2.21 SEMIP V1.92 JEEVAN SAHARA HOSPITAL TAJPUR

Regd No.: 020/2019

Mob.: 9430667724

An ISO 9001 : 2015 CERTIFIED DIAGNOSTIC



JEEVAN SAHARA DIAGNOSTIC

Rajdhani Road, Tajpur, Samastipur - 848130

E-Mail : jeevansaharadiagnostic@gmail.com

Reference No. : 13262	Age : 32 Year's	Date : 13- 01- 2024
Name : Roshmi Bhardwaj	Sex : Female	Specimen : Blood
Ref. by : J.S.H., Tajpur	Coll. Date : 13- 01- 2024	Repo. Date : 13-01-2024

REPORT OF CBC

INVESTIGATION	RESULT	UNITS	NORMAL RANGE
Hemoglobin	13.0	g/dl	11-18 g/dl
Hb%	73.03	%	
TOTAL COUNT			
Platelets	1.46	Lack/cmm	1.0-3.5 Lack/cmm
Erythrocytes	4.05	mill./cumm	3.5-6.0 mill./cumm
Leucocytes	8.000	/cumm	3500-10000/cumm
DIFFERENTIAL COUNT OF W.B.C.			
Neutrophil	80	%	50-70%
Lymphocyte	15	%	20-40%
Eosinophil	05	%	01-06%
Monocyte	00	%	01-05%
Basophils	00	%	00-01%
RDW_CV	15.8	%	11-16%
RDW_SD	50.3	f	35.0-56.0f
HCT	37.0	%	35.0-54.0%
MCV	91.4	f	80-100f
MCH	32.2	pg	26-34pg
MCHC	35.2	%	32-36%
MPV	14.5	%	8.5-12.0%
PDW	16.8	%	0.9-17.0%
PCT	0.21	%	0.10-0.28
P_LCR	67.1	%	11.0-45.0
P_LCC	83	f	11-135

Please correlate with clinical conditions
*****End of the Report*****

M. K. Jha
MD (MBBS)
Sr. Technician

Dr. PANKAJ BHUSHAN
MBBS (DIPLOMA)
Pathologist

CONDITION FOR REPORTING: 1. The report result are for information and for interpretation of the referring doctor only. 2. It is presumed that the tests performed on the specimen belong to the patient named or identified. 3. Result of tests may vary from laboratory to laboratory and also in some parameters from time to time for the same patient. 4. Should the results indicate an unexpected abnormality. The same should be reconfirmed. 5. Only such medical professional who understand reporting units reference ranges and limitation of Technology should interpret result.

FACILITIES: A fully computerised pathological laboratory. All type of Hormonal Test.

This is just a Professional opinion and should be related. Clinically not for medico-legal purpose. If the result of the test is/are wrong or unexpected the advice to contact the lab immediately for Re-Test.

Toll Free No. - 1800 120 530055

Regd No.: 020/2019

Mob.: 9430667724

An ISO 9001 : 2015 CERTIFIED DIAGNOSTIC



JEEVAN SAHARA DIAGNOSTIC

Rajdhani Road, Tajpur, Samastipur - 848130

E-Mail : jeevansaharadiagnostic@gmail.com

Reference No. : 13262
Name : Rashmi Bhardwaj
Ref. by : I.S.H., Tajpur

Age : 32 Year's
Sex : Female
Coll. Date : 13-01-2024

Date : 13-01-2024
Specimen : Blood
Repo. Date : 13-01-2024

HAEMATOLOGY

ABO :- "A"
Rh :- Positive
ESR:- : 12 mm/hr : 0-15 mm/hr

BIOCHEMISTRY

Blood Sugar (R) : 98.7 mg/dl GOD/POD : 80-150 mg/dl

Please correlate with clinical conditions
*****End of the Report*****

M. K. Choudhary
Dr. T. K. Singh

Dr. PANKAJ BHUSHAN
M.B.B.S., M.D. (Pathology)
Pathologist

This is only a Professional Report, Not for Medical-Legal Purpose

CONDITION FOR REPORTING: 1. The report result are for information and for interpretation of the referring doctor only. 2. It is Presumed that the tests performed on the specimen belong to the patient named or identified. 3. Result of tests may vary from laboratory to laboratory and also in some parameters from time to time for the same patient. 4. Should the results indicate an unexpected abnormality. The same should be reconfirmed. 5. Only such medical professional who understand reporting units reference ranges and limitation of Technology should interpret result.

FACILITIES: A fully computerised pathological laboratory. All type of Hormonal Test.

This is just a Professional opinion and should be related. Clinically not for medico-legal purpose. If the result of the test is/are wrong or unexpected the advice to contact the lab immediately for Re-Check.

Toll Free No. - 1800 120 550055

Regd No. : 020/2019

Mob. : 9430667724

An ISO 9001 : 2015 CERTIFIED DIAGNOSTIC



JEEVAN SAHARA DIAGNOSTIC

Rajdhani Road, Tajpur, Samastipur - 848130

E-Mail : jeevansaharadiagnostic@gmail.com

Reference No. : 13262 Age : 32 Year's Date : 13- 01- 2024
Name : Rashmi Bhardwaj Sex : Female Specimen : Blood
Ref. by : J.S.H., Tajpur Coll. Date : 13- 01- 2024 Repo. Date : 13-01-2024

INVESTIGATION	VALUE	UNITS	NORMAL RANGE
LIVER FUNCTION TEST (LFT)			
BILIRUBIN TOTAL	07	mg/dl	0.0-1.0
CONJUGATED (D. Bilirubin)	0.3	mg/dl	0.0-0.3
UNCONJUGATED (I. D. Bilirubin)	0.4	mg/dl	0.0-0.6
SGOT	30.3	IU/L	0.0-34.0
SGPT	36.5	IU/L	0.0-40.0
ALKALINE PHOSPHATASE	170.9	IU/L	0.0-270.0
GAMMA GT	38.16	IU/L	0.0-55.0
TOTAL PROTEIN	7.80	mg/dl	6.3-8.2
SERUM ALBUMIN	3.52	mg/dl	3.5-5.0
GLOBULIN	4.32	mg/dl	2.5-5.6
A/G RATIO	1.7		1.3-2.1

Please correlate with clinical conditions
*****End of the Report*****

M. K. Ghoshbary
D.M.Sc.
Sr. Technologist

Dr. PANKAJ BHUSHAN
M.B.B.S., M.D. (Pathology)
Pathologist

This is only a Professional Report. Not for Medical-Legal Purpose

CONDITION FOR REPORTING: 1. The report result are for information and for interpretation of the referring doctor only. 2. It is Presumed that the tests performed on the specimen belong to the patient named or identified. 3. Result of tests may vary from laboratory to laboratory and also in some parameters from time to time for the same patient. 4. Should the results indicate an unexpected abnormality. The same should be reconfirmed. 5. Only such medical professional who understand reporting units reference ranges and limitation of Technology should interpret result.

FACILITIES: A fully computerised pathological laboratory. All type of Hormonal Test.

This is just a Professional opinion and should be used. Clinically not for medical legal purpose. If the result of the test is/are wrong or unexpected the advise to contact the lab immediately for Re-Check.

Toll Free No. : 1800 120 330055

Regd No.: 020/2019

Mob.: 9430667724

An ISO 9001 : 2015 CERTIFIED DIAGNOSTIC



JEEVAN SAHARA DIAGNOSTIC

Rajdhani Road, Tajpur, Samastipur - 848130

E-Mail : jeevansaharadiagnostic@gmail.com

Reference No. : 13262	Age : 32 Year's	Date : 13- 01- 2024
Name : Rashmi Bhardwaj	Sex : Female	Specimen : Blood
Ref. by : J.S.H., Tajpur	Coll. Date : 13- 01- 2024	Repo. Date : 13-01-2024

INVESTIGATION	VALUE	UNITS	NORMAL RANGE
KIDNEY FUNCTION TEST (KFT)			
BLOOD UREA	38.6	mg/dl	13-50.0
SERUM CREATININE	0.7	mg/dl	0.7-1.4
SERUM URIC ACID	5.0	mg/dl	2.6-7.2
BLOOD UREA NITROGEN (BUN)	23.82	mg%	05.0-25.0
SODIUM	140.6	mmol/L	135.0-155.0
POTASSIUM	4.25	mmol/L	3.5-5.5
CHLORIDE	104.2	mmol/L	96.0-106.0
TOTAL CALCIUM	8.94	mg/dl	8.80-10.80
TOTAL PROTEIN	7.72	mg/dl	6.3-8.2
SERUM ALBUMIN	3.58	mg/dl	3.5-5.0
GLOBULIN	4.35	mg/dl	2.5-5.6
A/G RATIO	1.7		1.3-2.1

Please correlate with clinical conditions
*****End of the Report*****

M. K. Choudhary
D.M.Sc.
Sr. Technologist

Dr. PANKAJ BHUSIAR
M.B.B.S.
Pathologist

This is only a Professional Report. Not for Medical-Legal Purpose

CONDITION FOR REPORTING : 1. The report result are for information and for interpretation of the referring doctor only. 2. It is Presumed that the tests performed on the specimen belong to the patient named or identified. 3. Result of tests may vary from laboratory to laboratory and also in some parameters from time to time for the same patient. 4. Should the results indicate an unexpected abnormality, the same should be reconfirmed. 5. Only such medical professional who understand reporting units reference ranges and limitation of Technology should interpret result.

FACILITIES : A fully computerised pathological laboratory. All type of Humoral Test.

This is not a Professional opinion and should be related. Clinically not for medico-legal purpose. If the result of the test is all wrong or unexpected the advice to contact the lab immediately to Re-Check.
Toll Free No :- 1800 120 950055

Regd No.: 020/2019

Mob.: 9430667724



JEEVAN SAHARA DIAGNOSTIC

Rajdhani Road, Tajpur, Samastipur - 848130

E-Mail : jeevansaharadiagnostic@gmail.com

Reference No. : 13262	Age : 32 Year's	Date : 13-01-2024
Name : Rashmi Bhardwaj	Sex : Female	Specimen : Blood
Ref. by : J.S.H. Tajpur	Coll. Date : 13-01-2024	Repo. Date : 13-01-2024

Test Asked:-

Lipid Profile:

	Result	Unit	Method	Limit
Total Cholesterol -	185.0	Mg/dl	Chod-Pod	130-250
Triglycerides-	82.3	Mg/dl	Gop	60-180(M)- 40-130(F)
HDL- CHOLESTEROL -	50.4	Mg/dl	PTA-	30-70(M)- 35-90(F)
LDL- CHOLESTEROL -	75.8	Mg/dl	Calculated	70-150
VLDL- CHOLESTEROL-	29.32	Mg/dl	Calculated	5.0-30
Total -CHOL/HDL	2.6	Mg/dl	Calculated	0.00-4.90

Please correlate with clinical conditions
*****End of the Report*****

M. K. Choudhary
(M.D.C.)
Sr. Technologist

Dr. PANKAJ BHUSHAN
M.B.B.S.
Pathologist

CONDITION FOR REPORTING: 1. The report result are for information and for interpretation of the referring doctor only. 2. It is Presumed that the tests performed on the specimen belong to the patient named or identified. 3. Result of tests may vary from laboratory to laboratory and also in some parameters from time to time for the same patient. 4. Should the results indicate an unexpected abnormality, the same should be reconfirmed. 5. Only such medical professional who understand reporting units, reference ranges and limitation of Technology should interpret result.

FACILITIES: A fully computerised pathological laboratory. All type of Hormonal Test.

This is just a Professional opinion and should be related. Clinically not for medico legal purpose. If the result of the test is/are wrong or unexpected the advice to contact the lab immediately to Re-Check.

Call Free No. - 1800 220 550055

Regd No.: 020/2019

Mob.: 9430667724

An ISO 9001 : 2015 CERTIFIED DIAGNOSTIC



JEEVAN SAHARA DIAGNOSTIC

Rajdhani Road, Tajpur, Samastipur - 848130

E-Mail : jeevansaharadiagnostic@gmail.com

Reference No. : 13262	Age : 32 Year's	Date : 19- 01- 2024
Name : Rashmi Bhargava	Sex : Female	Specimen : Blood
Ref. by : J.S.H. Tajpur	Coll. Date : 19- 01- 2024	Reps. Date : 19-01-2024

Test Asked:- : T3, T4, TSH

TEST NAME >	TECHNOLOGY	VALUE	UNITS	REFERENCE RANGE
TOTALTRIIODOTHYRONINE (T3)	F.I.A	119	ng/dl	60-200
TOTAL THYROXINE(T4)	F.I.A	6.50	ng/dl	4-5-12
THYROID STIMULATING HORMONE (TSH)	F.I.A	2.61	ng/dl	0.3-5.5

Please correlate with clinical conditions
*****End of the Report*****

M. K. Choudhary
(D.M.D.C.)
Sr. Technologist

Dr. PANKAJ BEUSHAN
M.B.B.S.
Pathologist

This is only a Professional Report. Not for Medical Legal Purpose

CONDITION FOR REPORTING 1. The report result are for information and for interpretation of the referring doctor only. 2. It is Presumed that the tests performed on the specimen belong to the patient named or identified. 3. Result of tests may vary from laboratory to laboratory and also in some parameters from time to for the same patient. 4. Should the results indicate an unexpected abnormality. The same should be reconfirmed. 5. Only such medical professional who understand reporting units reference ranges and limitation of Technology should interpret result.

FACILITIES : A fully computerised pathological laboratory. All type of Hormonal Test.

This is just a Professional opinion and should be related. Clinically not for medical legal purpose. If the result of the test is still wrong or unexpected the advice to contact the lab immediately for re-Check.

Toll Free No. - 1800 120 55055

Regd No.: 020/2019

Mob.: 9430667724

An ISO 9001 : 2015 CERTIFIED DIAGNOSTIC



JEEVAN SAHARA DIAGNOSTIC

Rajdhani Road, Tajpur, Samastipur - 848130

E-Mail : jeevansaharadiagnostic@gmail.com

Reference No. : 13262	Age : 32 Year's	Date : 13- 01- 2024
Name : Rashmi Bhardwaj	Sex : Female	Specimen : Blood
Ref. by : I.S.H., Tajpur	Coll. Date : 13- 01- 2024	Repo. Date : 13-01-2024

TEST NAME	TECHNOLOGY	VALUE	UNITS
HbA1c - (HPLC)	H.P.L.C	5.2	%

Reference Range:

Reference Range: As per ADA Guidelines	Guidance For known Diabetics
Below 5.7% : Normal	Below 6.5% : Good Control
5.7% - 6.4% : Prediabetic	6.5% - 7% : Fair Control
>=6.5% : Diabetic	7.0% - 8% : Unsatisfactory Control
	>8% : Poor Control

Method : Fully Automated H.P.L.C. using Biorad Variant II Turbo

AVERAGE BLOOD GLUCOSE (ABG)	CALCULATED	132.6	mg/dl
-----------------------------	------------	-------	-------

Reference Range:

90 - 120 mg/dl : Good Control
121 - 150 mg/dl : Fair Control
151 - 180 mg/dl : Unsatisfactory Control
>180 mg/dl : Poor Control

Method : Derived from HbA1c values

Please correlate with clinical conditions

Please correlate with clinical conditions
*****End of the Report*****

M. K. Chakrabarty
Sr. Technician

Dr. PANKAJ BHUSHAN
M.B.B.S. Pathologist

This is only a Professional Report. Not for Medical-Legal Purpose

CONDITION FOR REPORTING: 1. The report result are for information and for interpretation of the referring doctor only. 2. It is Presumed that the tests performed on the specimen belong to the patient named or identified. 3. Result of tests may vary from laboratory to laboratory and also in some parameters from time to time for the same patient. 4. Should the results indicate an unexpected abnormality. The same should be reconfirmed. 5. Only such medical professional who understand reporting units reference ranges and limitation of Technology should interpret result.

FACILITIES: A fully computerised pathological laboratory. All type of Hormonal Test.

This is just a Professional opinion and should be related. Clinically not for medico-legal purpose. If the result of the test is/are wrong or unexpected the advice to contact the lab immediately for its Check.
Toll Free No. - 1800 120 550055

Regd No.: 020/2019

Mob.: 9430667724

An ISO 9001 : 2015 CERTIFIED DIAGNOSTIC



JEEVAN SAHARA DIAGNOSTIC

Rajdhani Road, Tajpur, Samastipur - 848130

E-Mail : jeevansaharadiagnostic@gmail.com

Reference No. : 13262	Age : 32 Year's	Date : 13-01-2024
Name : Rashmi Bhardwaj	Sex : Female	Specimen : Blood
Ref. by : J.S.H., Tajpur	Coll. Date : 13-01-2024	Repo. Date : 13-01-2024

Test

Asked : HBsAg, Anti , HIV 1 & 2

SEROLOGY



Hepatitis B Surface Antigen (HBsAg)

QUALITATIVE

Result

: "Non- Reactive"

Human Immune Virus (HIV) 1 & 2

QUALITATIVE

Result

: "Non- Reactive"

VDRL

: "Non- Reactive"



M. E. Choudhary
MBBS
D. Pathology

Dr. Pooja Mishra
MBBS, D. Pathology
Pathologist

This is only a Professional Opinion. This is for Therapeutic Legal Purpose.

CAUTION FOR REPORTING: 1. The report result are for information and for interpretation of the referring doctor only. 2. It is Presumed that the tests performed on the specimens belong to the patient named or identified. 3. Result of tests may vary from laboratory to laboratory and also in some parameters from time to for the same patient. 4. Should the results indicate an unexpected abnormality, The same should be reconfirmed.

3. Only such medical professional who understand reporting units reference ranges and limitation of Technology should interpret result.

FACILITIES: A fully computerised pathological laboratory. All type of Hormonal Test.

This is just a Professional opinion and should be related. Closely not for medico legal purpose. If the result of the test is abnormal or unexpected the advice to contact the lab immediately for Re-Check.

Toll Free No. - 1800 120 350055

Regd No.: 020/2019

Mob.: 9430667724



An ISO 9001 : 2015 CERTIFIED DIAGNOSTIC

JEEVAN SAHARA DIAGNOSTIC

Rajdhani Road, Tajpur, Samastipur - 848130

E-Mail : jeevansaharadiagnostic@gmail.com

Reference No. : 13262
Name : Rashmi Bhardwaj
Ref. by : J.S.H. Tajpur

Age : 32 Year's
Sex : Female
Coll. Date : 13- 01- 2024

Date : 13- 01- 2024
Specimen : Urine
Repo. Date : 13-01-2024

Routine Examination of Urine

PHYSICAL EXAMINATION

Volume : 20ml
Colour : Yellow
Appearance : Clear
Deposit : Absent
pH : 6.0
Specific Gravity : 1.020

CHEMICAL EXAMINATION

Proteins : Absent
Sugar : Absent
Ketone : Absent
Bile Pigment : Absent
Bile salt : Absent
Occult Blood : Absent
Urobilinogen : Normal

MICROSCOPIC EXAMINATION

Pus Cells : 03-04 / hpf
Epithelial Cells : 01-02 / hpf
Red Blood Cells : Not Found
Casts : Absent
Crystals : Absent
Others Findings : Nil

Please correlate with clinical conditions
*****End of the Report*****

M. K. Choudhary
D. M. S. S.
Sr. Technician

Dr. PANKAJ BHUSHAN
M.B.B.S. (M.D.)
Pathologist

This is only a Professional Report. Not for Medical-Legal Purpose

CONDITION FOR REPORTING: 1. The report result are for information and for interpretation of the referring doctor only. 2. It is presumed that the tests performed on the specimens belong to the patient named or identified. 3. Result of tests may vary from laboratory to laboratory and also in some parameters from time to time for the same patient. 4. Should the results indicate an unexpected abnormality, the same should be reconfirmed. 5. Only such medical professional who understand reporting units reference ranges and limitation of Technology should interpret result.

FACILITIES: A fully computerised pathological laboratory. All type of Hormonal Test.

This is just a Professional opinion and should be used. Consult us for medical-legal purpose. If the result of the test is alarming or unexpected the advice to contact the lab immediately for Re-Check.

Toll Free No. : 1800 120 550055