

✓

Bank of Baroda
Bank of Baroda

नाम : जयदेव कुमार
 Name : JAIDEO KUMAR

कर्मचारी कुट्ट म. : 112288
 E.C. No. : 112288

[Signature]

जयदेव कुमार
 Jaideo Kumar
 Holder

157031



ID: 161

JAIDEO KUMAR

Male 38Years

14-09-2024 12:18:28 PM

HR : 66 bpm

P : 106 ms

PR : 169 ms

QRS : 76 ms

QT/QTc : 360/380 ms

PQRST : 280/18 °

RV5/SV1 : 1.131/1.093 mV

Diagnosis Information:

Sinus Rhythm

Normal ECG

DR. RAMAN

Ref-Physician MD

Report confirmed by:

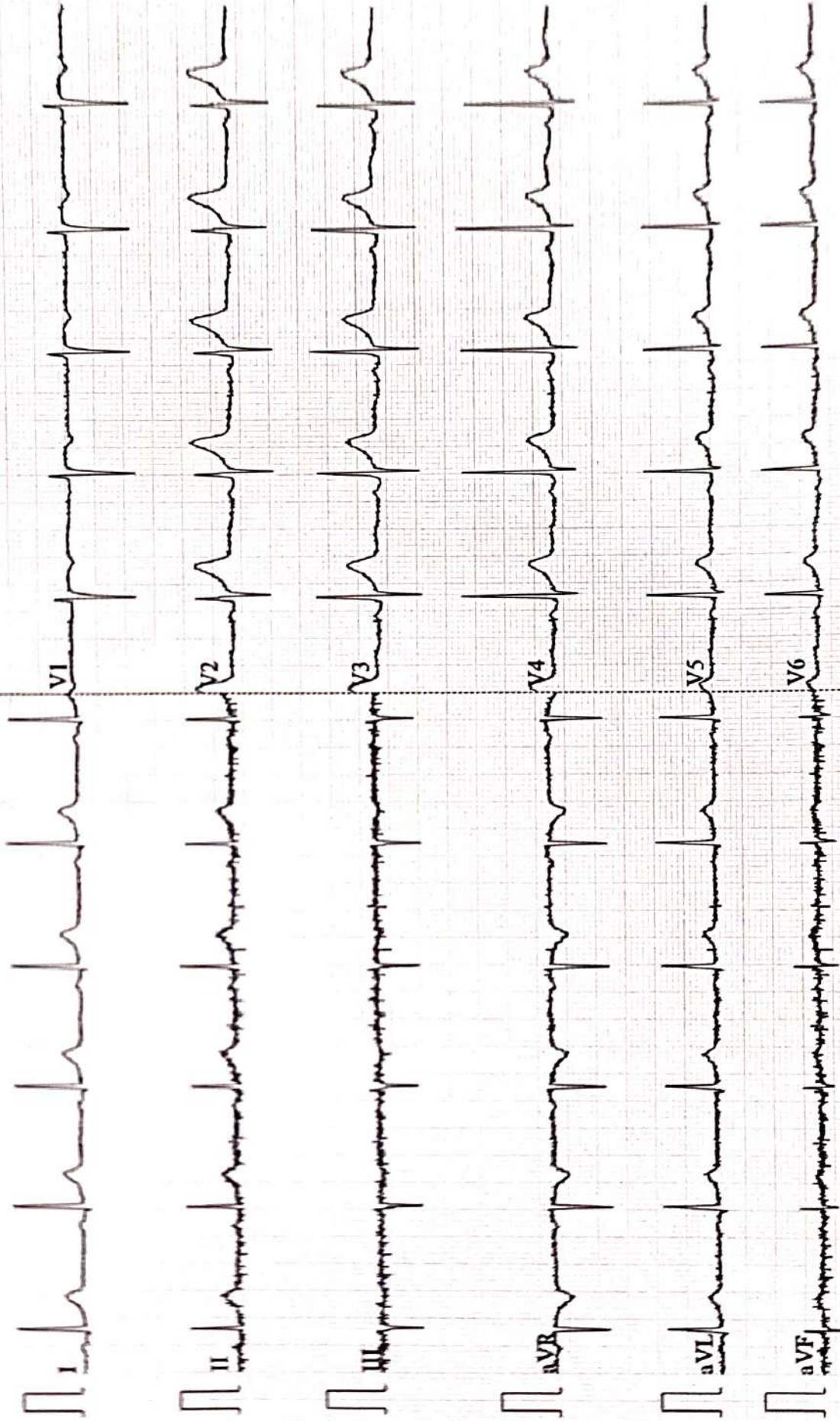

Patient Name	JAIDEO KUMAR	Date	14-09-2024
Age/Sex	38/M	Ref. Dr.	CORPORATE

CHEST X-ray(PA)

FINDINGS:

Normal bronchovascular markings in bilateral lung fields

Bilateral hila are normal.

Trachea appears normal.

Visualized bones are grossly normal.

Cardiac shadow is within normal limits

Bilateral costophrenic angles are clear.

Impression :

- *No significant abnormality detected.*



Dr. Sandip Maheshwari

MD Radio diagnosis





ISO 9001 : 2015
AAROGYAM DIAGNOSTICS

(A UNIT OF CULPAM HEALTH CARE PVT.LTD.)

F-41, P.C. Colony, Opp. Madhuban Complex,
Near Malahi Pakari Chowk, Kankarbagh, Patna-20
9065875700
info@aarogyamdiagnostics.com
www.aarogyamdiagnostics.com

Name :- Mr. Jaideo Kumar
Refd by :- Corp

Age/Sex:- 38Yrs/M
Date :-14/09/24

Thanks for referral.

REPORT OF USG OF WHOLE ABDOMEN

- Liver** :- Normal in size(13.5cm) with normal echotexture. No focal or diffuse lesion is seen. IHBR are not dilated. PV is normal in course and calibre with echofree lumen.
- G. Bladder** :- It is normal in shape, size & position. It is echofree & shows no evidence of calculus, mass or sludge.
- CBD** :- It is normal in calibre & is echofree.
- Pancreas** :- Normal in shape, size & echotexture. No evidence of parenchymal / ductal calcification is seen. No definite peripancreatic collection is seen.
- Spleen** :- Normal in size (9.2cm) with normal echotexture. No focal lesion is seen. No evidence of varices is noticed.
- Kidneys** :- Both kidneys are normal in size & position. No evidence of calculus or hydronephrosis is seen. Both C.M.D intact. A small cortical cyst of measuring size 1.96cm x 1.41cm seen in upper pole of right kidney. Right Kidney measures 9.4 cm and Left Kidney measures 9.6 cm.
- Ureters** :- Ureters are normal.
- U. Bladder**:- It is echofree. No evidence of calculus, mass or diverticulum is seen.
- Prostate** :- Normal in size (12.5cc) & echotexture.
- Others** :- No ascites or abdominal adenopathy is seen. No free subphrenic / basal pleural space collection is seen.

IMPRESSION:- *Right Renal Small Cortical Cyst (Bosniak Type-I).
Otherwise Normal scan.*

Dr. Arun Kumar
MBBS, DMRD (Radio-Diagnosis)
Consultant Radiologist

Report



(GEM212170906)(R)Kardic by Allengers

3140 / MR. JAIDEO KUMAR / 38 Yrs / M / 154 Cms / 65 Kg Date: 14-Sep-2024 Technician : ARUN

Stage	Time	Duration	Belt Speed (mph)	Elevation	METs	Rate	% THR Achieved	BP	RPP	PVC	Comments
Supine	00:03	0:01	00.0	00.0	01.0	73	40 %	130/90	094	00	
Standing	00:09	0:01	00.0	00.0	01.0	73	40 %	130/90	094	00	
HV	00:17	0:01	00.0	00.0	01.0	073	40 %	130/90	094	00	
Warm Up	00:53	0:01	01.0	00.0	01.0	073	40 %	130/90	094	00	
ExStart	01:11	0:06	01.7	10.0	01.1	101	55 %	130/90	131	00	
BRUCE/ Stage 1	04:11	3:00	01.7	10.0	04.7	132	73 %	135/95	178	00	
BRUCE/ Stage 2	07:11	3:00	02.5	12.0	07.1	152	84 %	140/100	212	00	
PeakEx	07:57	0:46	03.4	14.0	07.9	162	89 %	140/100	226	00	
Recovery	08:56	1:00	01.1	00.0	01.2	132	73 %	135/95	178	00	
Recovery	09:56	2:00	01.1	00.0	01.0	120	66 %	130/90	156	00	
Recovery	11:24	3:27	01.1	00.0	01.0	115	63 %	130/90	149	00	

Findings :

Exercise Time : 06:47
Max HR Attained : 184 bpm 101% of Target 182
Max BP Attained : (Sys) 140/100
Max WorkLoad Attained : 7.9 Fair response to induced stress
Max ST Dep Lead & Value : V5 & -1.6 mm in PeakEx mm
Test End Reasons : Test Complete

Report :

3140 / MR. JAIDEO KUMAR / 38 Yrs / M / 154 Cms / 65 Kg / HR : 73

Supine



Date: 14-Sep-2024 02:56:51 PM METS: 1.0/ 73 bpm 40% of THR BP: 130/90 mmHg Raw ECG/ BLC On/ Notch On/ HF 0.05 Hz/LF 100 Hz

ExTime: 00:03 0.0 mph, 0.0%

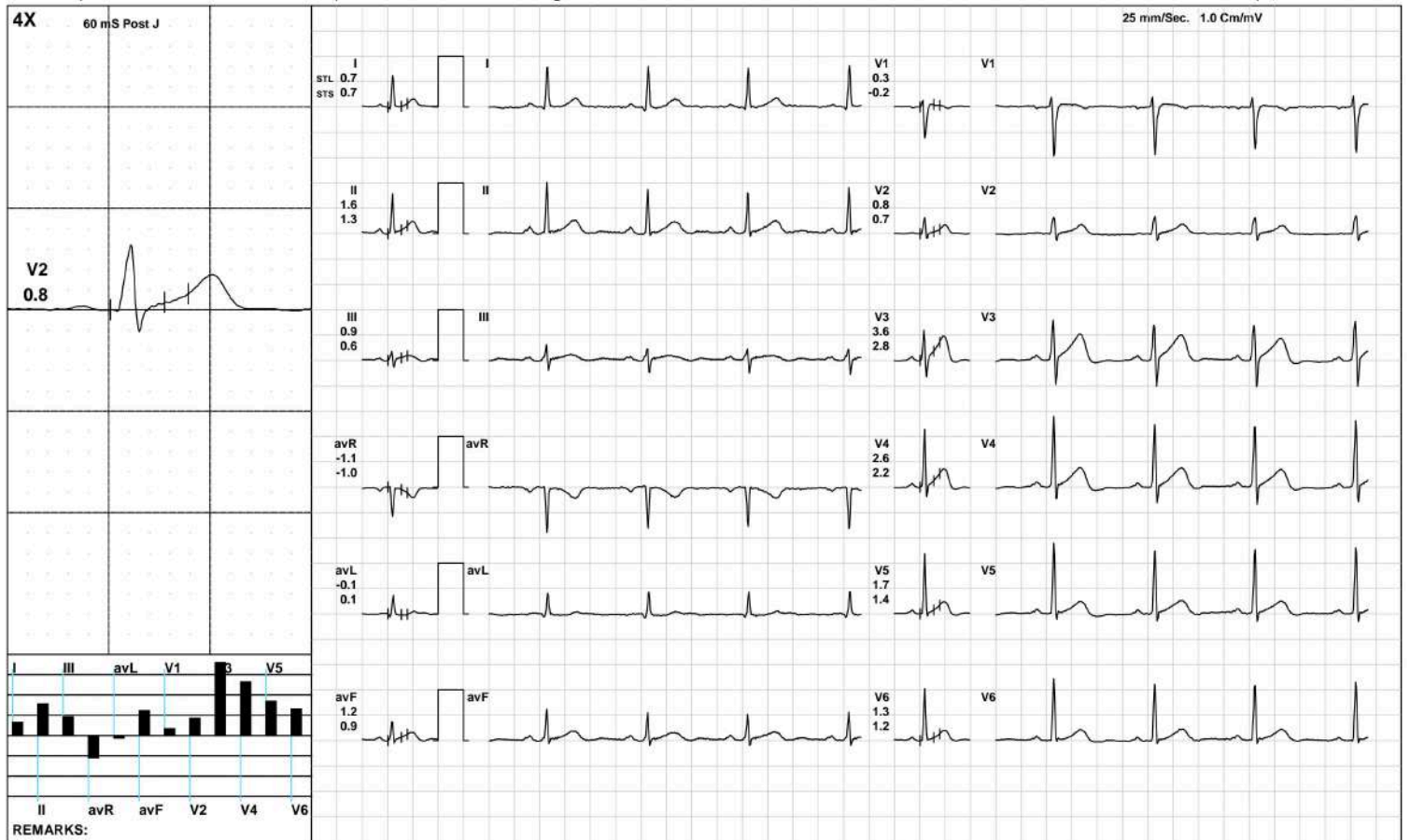

(GEM212170906)(R)Kardic by Allengers

Standing



3140 / MR. JAIDEO KUMAR / 38 Yrs / M / 154 Cms / 65 Kg / HR : 73

Date: 14-Sep-2024 02:56:51 PM METS: 1.0/ 73 bpm 40% of THR BP: 130/90 mmHg Raw ECG/ BLC On/ Notch On/ HF 0.05 Hz/LF 100 Hz

ExTime: 00:09 0.0 mph, 0.0%

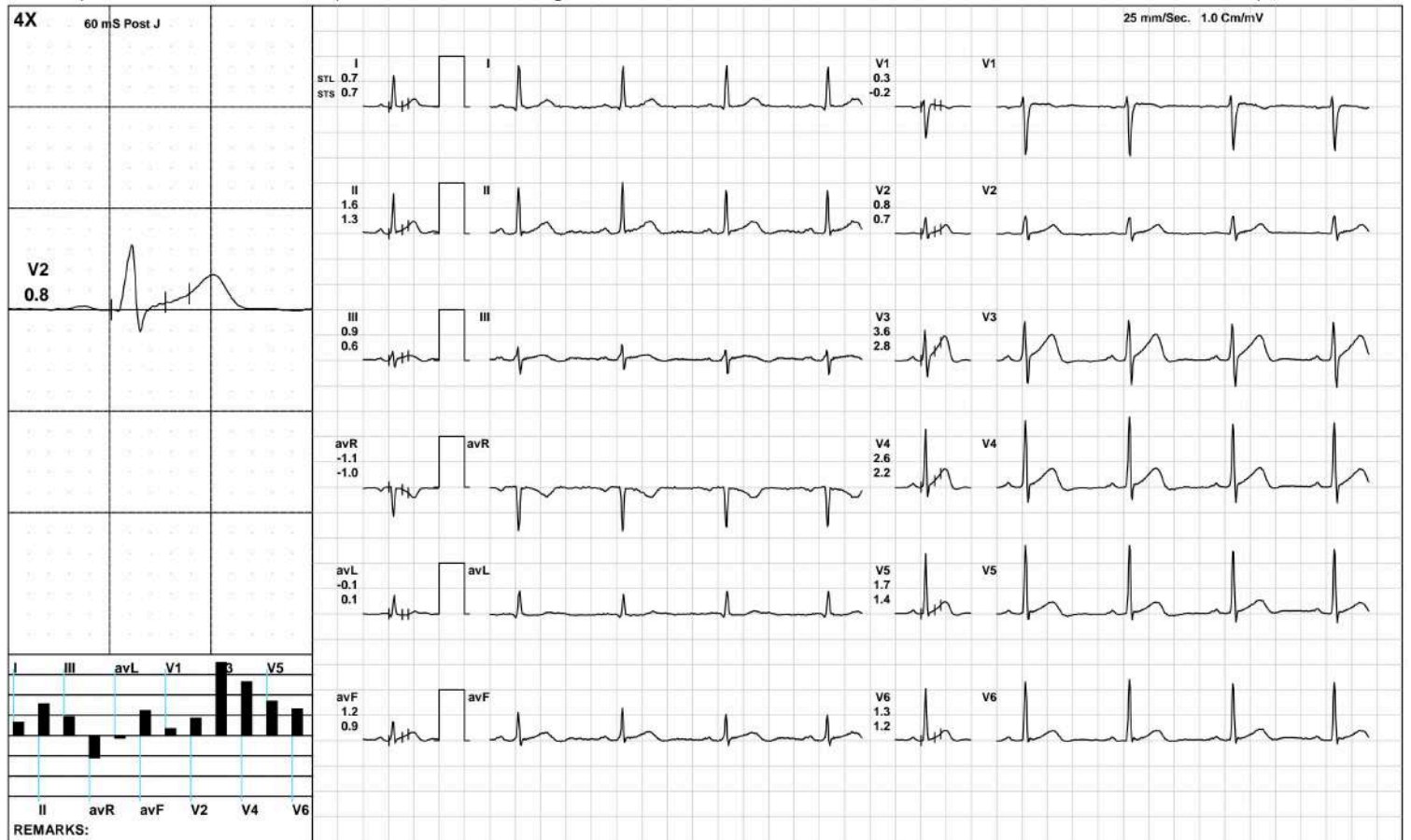

(GEM212170906)(R)Kardic by Allengers

3140 / MR. JAIDEO KUMAR / 38 Yrs / M / 154 Cms / 65 Kg / HR : 73

Date: 14-Sep-2024 02:56:51 PM METS: 1.0/ 73 bpm 40% of THR BP: 130/90 mmHg Raw ECG/ BLC On/ Notch On/ HF 0.05 Hz/LF 100 Hz

ExTime: 00:17 0.0 mph, 0.0%

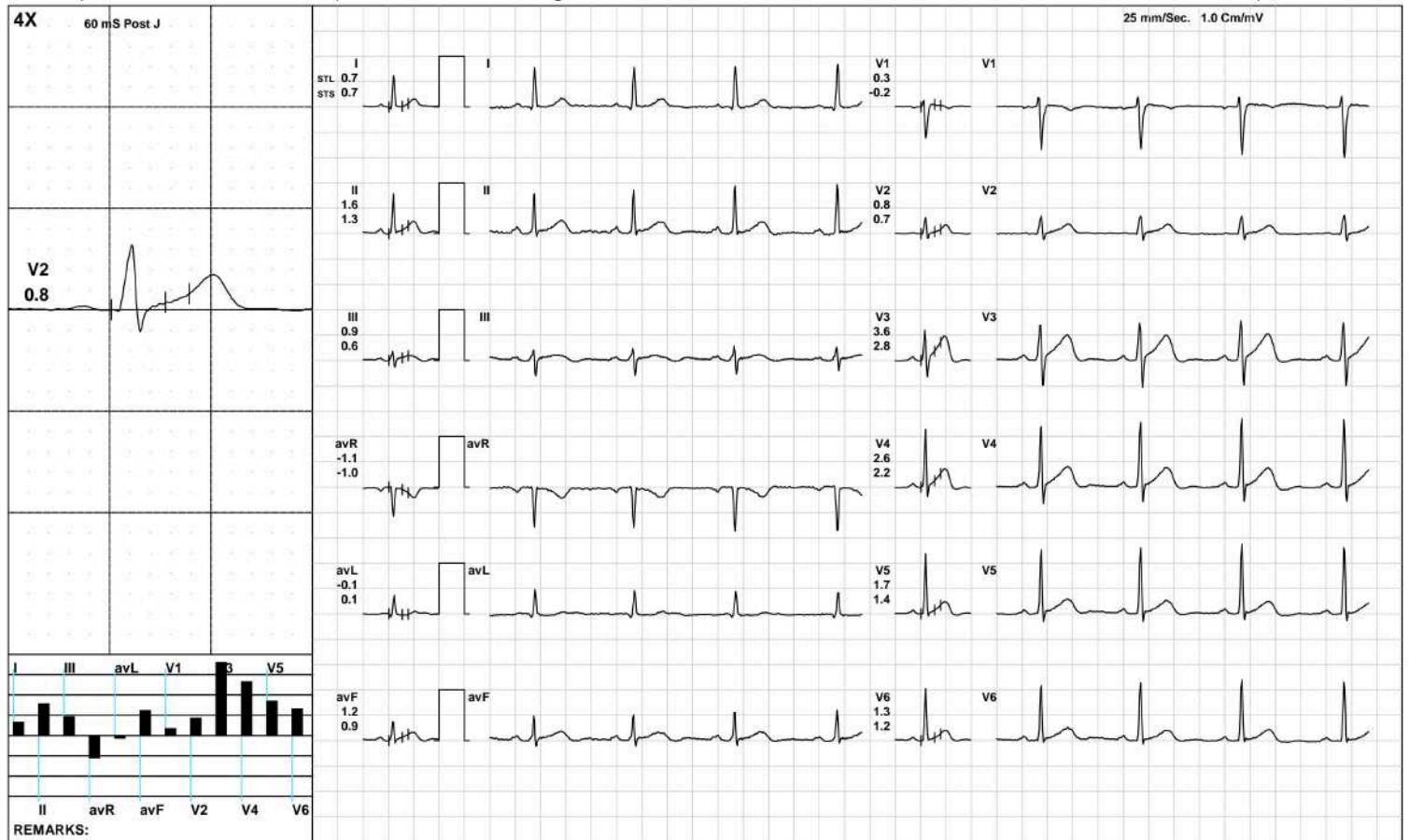

Warm Up



3140 / MR. JAIDEO KUMAR / 38 Yrs / M / 154 Cms / 65 Kg / HR : 73

Date: 14-Sep-2024 02:56:51 PM METS: 1.0/ 73 bpm 40% of THR BP: 130/90 mmHg Raw ECG/ BLC On/ Notch On/ HF 0.05 Hz/LF 100 Hz

ExTime: 00:53 1.0 mph, 0.0%

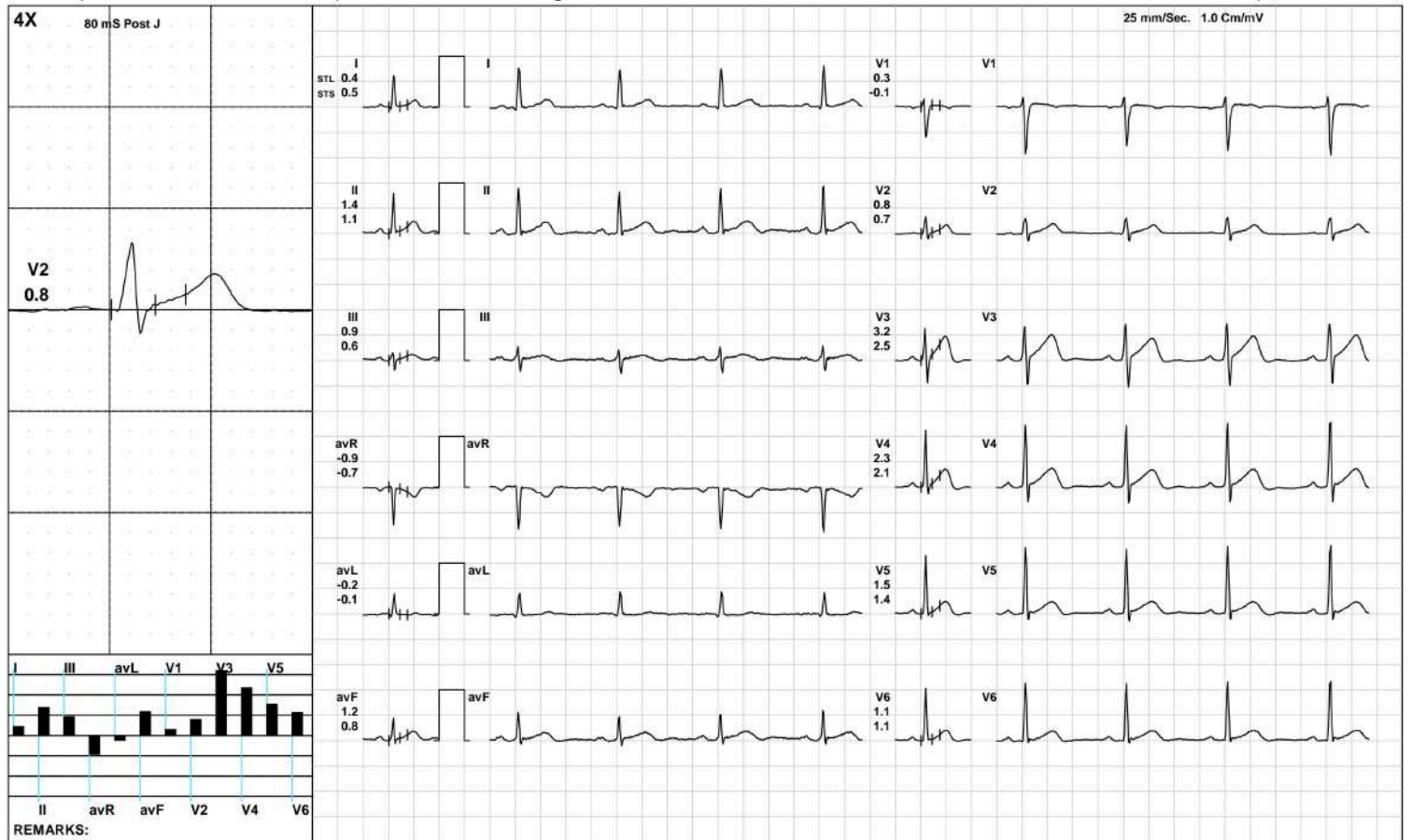

(GEM212170906)(R)Kardic by Allengers

3140 / MR. JAIDEO KUMAR / 38 Yrs / M / 154 Cms / 65 Kg / HR : 101

ExStart



Date: 14-Sep-2024 02:56:51 PM METS: 1.1/ 101 bpm 55% of THR BP: 130/90 mmHg Raw ECG/ BLC On/ Notch On/ HF 0.05 Hz/LF 100 Hz

ExTime: 00:06 1.7 mph, 10.0%



(GEM212170906)(R)Kardic by Allengers

3140 / MR. JAIDEO KUMAR / 38 Yrs / M / 154 Cms / 65 Kg / HR : 132

BRUCE/:Stage 1(3:00)



Date: 14-Sep-2024 02:56:51 PM

METS: 4.7/ 132 bpm 72% of THR BP: 135/95 mmHg Raw ECG/ BLC On/ Notch On/ HF 0.05 Hz/LF 100 Hz

ExTime: 03:00 1.7 mph, 10.0%



(GEM212170906)(R)Kardic by Allengers

BRUCE/Stage 2(3:00)



3140 / MR. JAIDEO KUMAR / 38 Yrs / M / 154 Cms / 65 Kg / HR : 152

Date: 14-Sep-2024 02:56:51 PM METS: 7.1/ 152 bpm 83% of THR BP: 140/100 mmHg Raw ECG/ BLC On/ Notch On/ HF 0.05 Hz/LF 100 Hz

ExTime: 06:00 2.5 mph, 12.0%



(GEM212170906)(R)Kardic by Allengers

3140 / MR. JAIDEO KUMAR / 38 Yrs / M / 154 Cms / 65 Kg / HR : 162

PeakEx



Date: 14-Sep-2024 02:56:51 PM METS: 7.9/ 162 bpm 89% of THR BP: 140/100 mmHg Raw ECG/ BLC On/ Notch On/ HF 0.05 Hz/LF 100 Hz

ExTime: 06:46 3.4 mph, 14.0%



(GEM212170906)(R)Kardic by Allengers

Recovery(1:00)



3140 / MR. JAIDEO KUMAR / 38 Yrs / M / 154 Cms / 65 Kg / HR : 132

Date: 14-Sep-2024 02:56:51 PM METS: 1.2/ 132 bpm 72% of THR BP: 135/95 mmHg Raw ECG/ BLC On/ Notch On/ HF 0.05 Hz/LF 100 Hz

ExTime: 06:47 1.1 mph, 0.0%

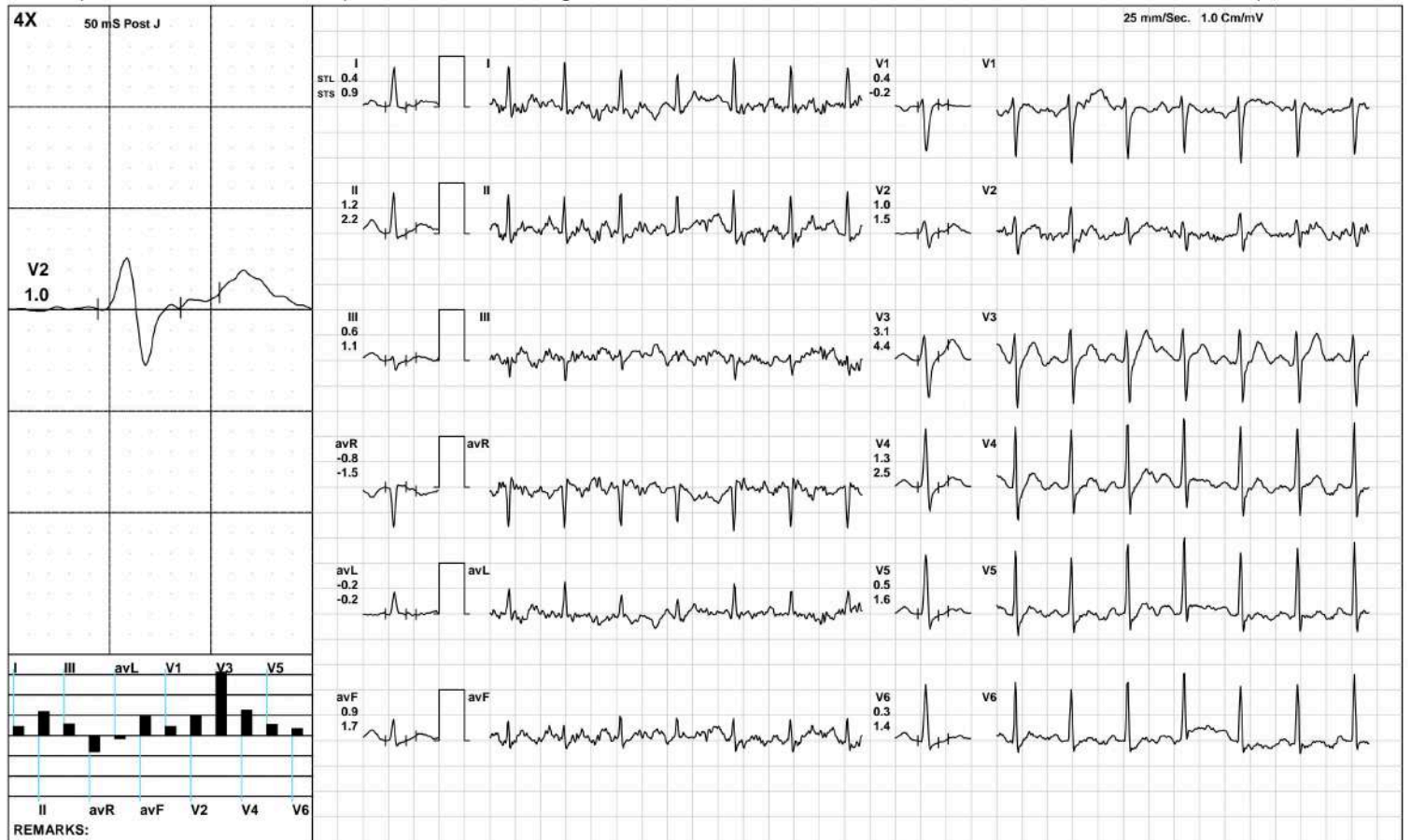

(GEM212170906)(R)Kardic by Allengers

3140 / MR. JAIDEO KUMAR / 38 Yrs / M / 154 Cms / 65 Kg / HR : 120

Recovery(2:00)



Date: 14-Sep-2024 02:56:51 PM METS: 1.0/ 120 bpm 65% of THR BP: 130/90 mmHg Raw ECG/ BLC On/ Notch On/ HF 0.05 Hz/LF 100 Hz

ExTime: 06:47 1.1 mph, 0.0%

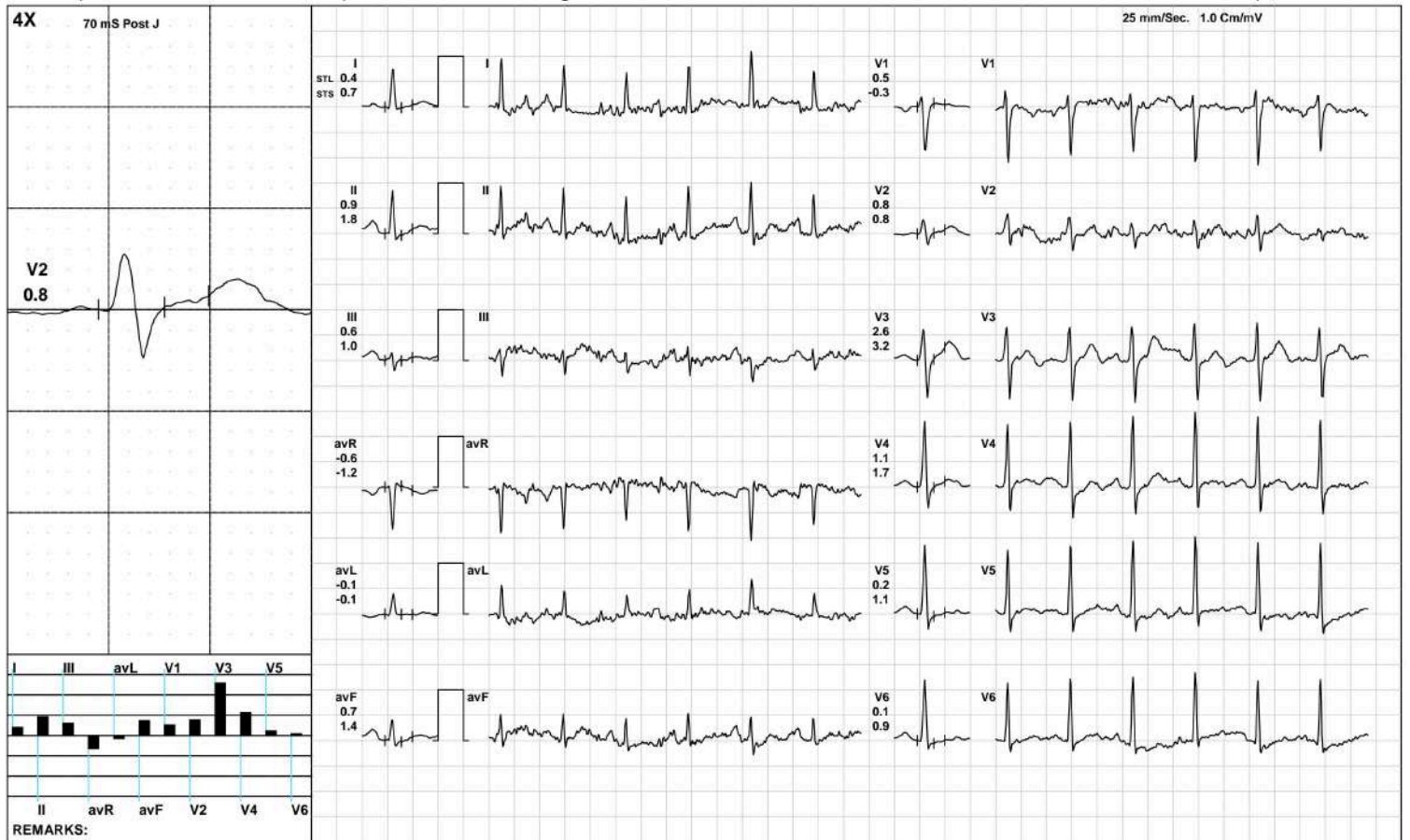

(GEM212170906)(R)Kardic by Allengers

Recovery(3:27)



3140 / MR. JAIDEO KUMAR / 38 Yrs / M / 154 Cms / 65 Kg / HR : 115

Date: 14-Sep-2024 02:56:51 PM METS: 1.0/ 115 bpm 63% of THR BP: 130/90 mmHg Raw ECG/ BLC On/ Notch On/ HF 0.05 Hz/LF 100 Hz

ExTime: 06:47 1.1 mph, 0.0%

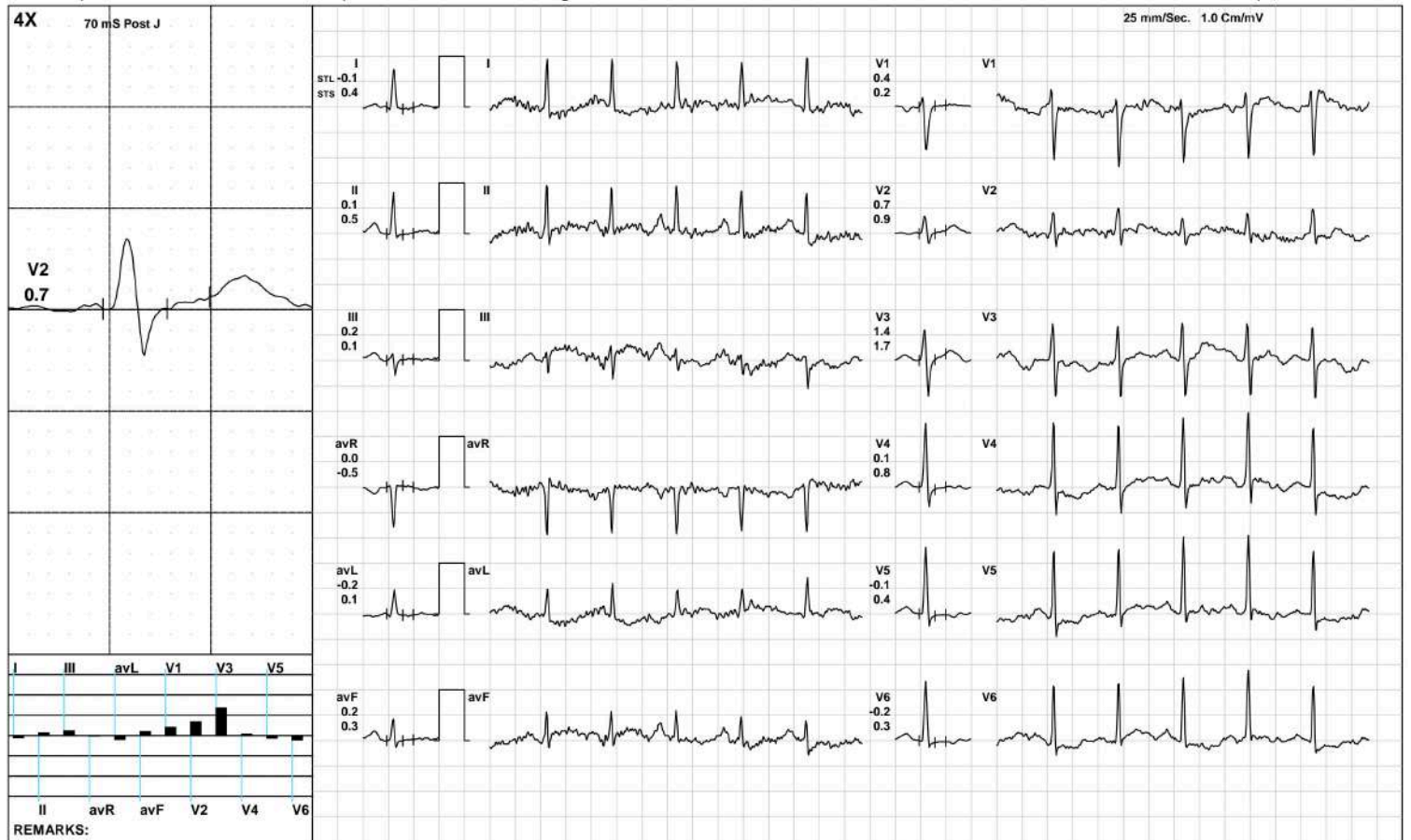

(GEM212170906)(R)Kardic by Allengers

3140 / MR. JAIDEO KUMAR / 38 Yrs / M / 154 Cms / 65 Kg / HR : 74

ST Measurements



Date: 14-Sep-2024 02:56:51 PM

Protocol : BRUCE/

	I	II	III	avR	avL	avF	V1	V2	V3	V4	V5	V6	I	II	III	avR	avL	avF	V1	V2	V3	V4	V5	V6	STS(mv/sec)
STL(mm)Supine	0.7	1.6	0.9	-1.1	-0.1	1.2	0.3	0.8	3.6	2.6	1.7	1.3	0.7	1.3	0.6	-1.0	0.1	0.9	-0.2	0.7	2.8	2.2	1.4	1.2	
70 @mS Standing	0.7	1.6	0.9	-1.1	-0.1	1.2	0.3	0.8	3.6	2.6	1.7	1.3	0.7	1.3	0.6	-1.0	0.1	0.9	-0.2	0.7	2.8	2.2	1.4	1.2	
HV	0.7	1.6	0.9	-1.1	-0.1	1.2	0.3	0.8	3.6	2.6	1.7	1.3	0.7	1.3	0.6	-1.0	0.1	0.9	-0.2	0.7	2.8	2.2	1.4	1.2	
Warm Up	0.4	1.4	0.9	-0.9	-0.2	1.2	0.3	0.8	3.2	2.3	1.5	1.1	0.5	1.1	0.6	-0.7	-0.1	0.8	-0.1	0.7	2.5	2.1	1.4	1.1	
ExStart	0.6	0.8	0.1	-0.7	0.1	0.5	0.6	0.7	2.9	1.6	0.3	0.4	1.0	0.4	-0.7	-0.7	1.0	-0.2	0.3	1.4	2.5	1.9	1.1	0.7	
Stage 1	0.8	0.7	-0.1	-0.7	0.5	0.3	0.0	0.8	2.4	1.3	0.4	0.2	1.0	1.8	0.4	-1.4	0.4	1.3	-0.9	0.7	2.8	1.8	1.3	1.3	
Stage 2	0.2	0.0	-0.4	-0.1	0.1	-0.1	0.4	0.2	1.5	0.0	-0.6	-0.5	0.8	1.6	0.4	-1.2	0.2	1.2	-0.1	0.8	3.2	1.7	1.2	1.1	
PeakEx	-0.3	-1.0	0.3	0.6	-0.3	-1.0	0.7	-0.7	0.1	-1.1	-1.6	-1.5	0.2	1.7	0.9	-1.2	-0.4	0.9	-0.3	0.4	2.5	1.5	0.9	0.7	
Recovery	0.4	1.2	0.6	-0.8	-0.2	0.9	0.4	1.0	3.1	1.3	0.5	0.3	0.9	2.2	1.1	-1.5	-0.2	1.7	-0.2	1.5	4.4	2.5	1.6	1.4	
Recovery	0.4	0.9	0.6	-0.6	-0.1	0.7	0.5	0.8	2.6	1.1	0.2	0.1	0.7	1.8	1.0	-1.2	-0.1	1.4	-0.3	0.8	3.2	1.7	1.1	0.9	
Recovery	-0.1	0.1	0.2	0.0	-0.2	0.2	0.4	0.7	1.4	0.1	-0.1	-0.2	0.4	0.5	0.1	-0.5	0.1	0.3	0.2	0.9	1.7	0.8	0.4	0.3	

	I	II	III	avR	avL	avF	V1	V2	V3	V4	V5	V6	
STI(μVs)													
Supine		5.6	10.8	5.2	-8.2	0.2	8.0	1.5	6.6	23.0	17.1	11.2	9.1
Standing		5.6	10.8	5.2	-8.2	0.2	8.0	1.5	6.6	23.0	17.1	11.2	9.1
HV		5.6	10.8	5.2	-8.2	0.2	8.0	1.5	6.6	23.0	17.1	11.2	9.1
Warm Up		5.4	12.4	6.7	-8.9	-0.7	9.7	1.7	7.9	25.8	18.9	12.7	9.8
ExStart		3.8	7.8	3.9	-5.6	-1.1	5.9	4.5	4.8	24.9	14.3	4.0	5.2
Stage 1		2.3	0.9	-0.3	-1.6	1.7	-0.3	2.2	3.2	10.4	4.9	0.5	-0.7
Stage 2		-0.7	-3.5	-3.4	2.0	1.0	-3.2	2.8	-0.3	3.3	-3.1	-6.0	-5.5
PeakEx		-1.9	-7.5	1.9	4.8	-1.3	-6.2	4.1	-3.7	-3.7	-8.1	-9.9	-8.8
Recovery		1.6	3.5	1.3	-2.5	-0.5	2.7	2.4	3.1	10.0	2.9	0.6	-0.3
Recovery		1.3	3.2	2.5	-2.2	-0.9	2.6	4.2	4.2	12.9	5.4	-0.3	-1.2
Recovery		-1.7	0.5	2.1	0.5	-2.0	1.4	2.3	3.9	7.1	-0.7	-1.8	-2.1

Median Measurement Summary



3140 / MR. JAIDEO KUMAR / 38 Yrs / Male / 154 Cm / 65 Kg

Time (Min.)	HR (bpm)	PR Int (mS)	QRS Wid (mS)	QRS Axis (Deg.)	QTC (mS)	P(μV) (Max)	R(μV) (Max)	S(μV) (Min)	T(μV) (Max)	Min. J (μV)	Leads for (J & PJ)	Min. Post JRR Var (μV)	(%)	VEB (Counts)	Missed Beats (Counts)
00:30	74	130	48	25	371	132	1238	-896	486	130	avL	-13	0.00	0	0
01:00	104	180	66	37	308	205	1390	-870	483	-68	III	-85	0.00	0	0
01:30	117	182	46	27	104	178	1356	-811	361	-31	I	-114	0.00	0	0
02:00	124	164	56	10	353	-405	1227	-889	289	-342	III	-91	0.00	0	0
02:30	130	136	68	7	386	206	1287	-874	294	-320	III	-55	0.00	0	0
03:00	123	154	68	16	383	220	1132	-862	333	109	avL	-78	0.00	0	0
03:30	130	142	46	13	396	231	1195	-852	380	-186	III	-41	0.00	0	0
04:00	133	98	66	14	381	217	1310	-873	-368	-82	I	-74	0.00	0	0
04:30	144	122	68	18	389	221	1292	-868	299	-97	avF	-115	0.00	0	0
05:00	145	120	46	17	130	216	1280	-874	-349	-188	V6	-85	0.00	0	0
05:30	152	126	46	19	122	266	1276	-935	-426	-336	V5	-165	0.00	0	0
06:00	152	122	46	17	145	221	1267	-913	-354	-182	V6	-117	0.00	0	0
06:30	152	80	66	16	392	250	1261	-948	-387	-213	V6	-123	0.00	0	0
07:00	151	118	46	12	149	276	1322	-933	-356	-200	V6	-122	0.00	0	0
07:30	161	110	44	23	157	228	1337	-936	-374	-251	V6	-153	0.00	0	0
08:00	152	104	44	14	215	248	1139	-930	-379	-338	V5	-152	0.00	0	0
08:30	138	136	46	19	152	261	1244	-1025	398	-213	V6	-103	0.00	0	0
09:00	129	156	46	12	401	260	1308	-1020	444	-235	III	-43	0.00	0	0
09:30	122	162	66	21	412	267	1385	-1050	374	-9	avL	-64	0.00	0	0
10:00	119	170	46	18	113	251	1326	-1054	343	-189	V6	-63	0.00	0	0
10:30	116	166	46	17	122	243	1333	-1086	-349	93	avL	-45	0.00	0	0
11:00	115	154	48	23	136	249	1344	-1042	-313	-127	V6	-64	0.00	0	0



MC-2024
 Lab Facility : Unipath House, Besides Sahjanand College, Opp. Kamdhenu Complex, Panjarapole, Ambawadi, Ahmedabad-380015 Gujarat
 Phone: +91-79-49006800 | WhatsApp: 6356005900 | Email: info@unipath.in | Website: www.unipath.in
 Regd. Of- ce : 5th Floor, Doctor House, Nr. Parimal Garden, Ahmedabad-380006 Gujarat
 CIN: U85195GJ2009PLC057059



40904100384

TEST REPORT

Reg.No : 40904100384	Reg.Date : 15-Sep-2024 16:29	Collection : 15-Sep-2024 16:29
Name : JAIDEO KUMAR		Received : 15-Sep-2024 16:29
Age : 38 Years	Sex : Male	Report : 15-Sep-2024 17:26
Referred By : AAROGYAM DIAGNOSTICS @ PATNA		Dispatch : 15-Sep-2024 17:47
Referral Dr : □	Status : Final	Location : 41 - PATNA

Test Name	Results	Units	Bio. Ref. Interval
THYROID FUNCTION TEST			
T3 (triiodothyronine), Total <small>CMIA</small>	0.95	ng/mL	0.70 - 2.04
T4 (Thyroxine), Total <small>CMIA</small>	5.42	µg/dL	4.6 - 10.5
TSH (Thyroid stimulating hormone) <small>CMIA</small>	H 9.500	µIU/mL	0.35 - 4.94

Sample Type: Serum

Comments:

Thyroid stimulating hormone (TSH) is synthesized and secreted by the anterior pituitary in response to a negative feedback mechanism involving concentrations of FT3 (free T3) and FT4 (free T4). Additionally, the hypothalamic tripeptide, thyrotropin-releasing hormone (TRH), directly stimulates TSH production. TSH stimulates thyroid cell production and hypertrophy, also stimulate the thyroid gland to synthesize and secrete T3 and T4. Quantification of TSH is significant to differentiate primary (thyroid) from secondary (pituitary) and tertiary (hypothalamus) hypothyroidism. In primary hypothyroidism, TSH levels are significantly elevated, while in secondary and tertiary hypothyroidism, TSH levels are low.

TSH levels During Pregnancy :

- First Trimester : 0.1 to 2.5 µIU/mL
- Second Trimester : 0.2 to 3.0 µIU/mL
- Third trimester : 0.3 to 3.0 µIU/mL

Reference : Carl A.Burtis,Edward R.Ashwood,David E.Bruns. Tietz Textbook of Clinical Chemistry and Molecular Diagnostics. 5th Edition. Philadelphia: WB Saunders,2012:2170

----- End Of Report -----

Dr. Hiral Arora

M.D. Biochemistry

We are open 24 x 7 & 365 days

Page 1 of 1 :- G-32999



ISO 9001 : 2015

AAROGYAM DIAGNOSTICS

(A UNIT OF CULPAM HEALTH CARE PVT. LTD.)

F- 41, P.C. Colony, Opp. Madhuban Complex,
Near Malahi Pakari Chowk, Kankarbagh, Patna – 20

9264278360, 9065875700, 8789391403

info@aarogyamdiagnostics.com

www.aarogyamdiagnostics.com

Date	14/09/2024	Srl No.	34	Patient Id	2409140034
Name	Mr. JAIDEO KUMAR	Age	38 Yrs.	Sex	M
Ref. By	Dr.BOB				

Test Name	Value	Unit	Normal Value
BOB			
HB A1C	5.4	%	

EXPECTED VALUES :-

Metabolically healthy patients	=	4.8 - 5.5 % HbA1C
Good Control	=	5.5 - 6.8 % HbA1C
Fair Control	=	6.8-8.2 % HbA1C
Poor Control	=	>8.2 % HbA1C

REMARKS:-

In vitro quantitative determination of **HbA1C** in whole blood is utilized in long term monitoring of glycemia

The **HbA1C** level correlates with the mean glucose concentration prevailing in the course of the patient's recent history (approx - 6-8 weeks) and therefore provides much more reliable information for glycemia monitoring than do determinations of blood glucose or urinary glucose.

It is recommended that the determination of **HbA1C** be performed at intervals of 4-6 weeks during Diabetes Mellitus therapy.

Results of **HbA1C** should be assessed in conjunction with the patient's medical history, clinical examinations and other findings.

**** End Of Report ****

Dr.R.B.RAMAN
MBBS, MD
CONSULTANT PATHOLOGIST



Date	14/09/2024	Srl No. 34	Patient Id 2409140034
Name	Mr. JAIDEO KUMAR	Age 38 Yrs.	Sex M
Ref. By Dr.BOB			

Test Name	Value	Unit	Normal Value
COMPLETE BLOOD COUNT (CBC)			
HAEMOGLOBIN (Hb)	11.9	gm/dl	13.5 - 18.0
TOTAL LEUCOCYTE COUNT (TLC)	6,900	/cumm	4000 - 11000
DIFFERENTIAL LEUCOCYTE COUNT (DLC)			
NEUTROPHIL	63	%	40 - 75
LYMPHOCYTE	31	%	20 - 45
EOSINOPHIL	02	%	01 - 06
MONOCYTE	04	%	02 - 10
BASOPHIL	00	%	0 - 0
ESR (WESTEGREN's METHOD)	13	mm/1st hr.	0 - 15
R B C COUNT	3.92	Millions/cmm	4.5 - 5.5
P.C.V / HAEMATOCRIT	35.7	%	40 - 54
M C V	91.07	fl.	80 - 100
M C H	30.36	Picogram	27.0 - 31.0
M C H C	33.3	gm/dl	33 - 37
PLATELET COUNT	2.08	Lakh/cmm	1.50 - 4.00
BLOOD GROUP ABO	"B"		
RH TYPING	POSITIVE		
BLOOD SUGAR FASTING	93.1	mg/dl	70 - 110
SERUM CREATININE	0.81	mg%	0.7 - 1.4
BLOOD UREA	22.2	mg /dl	15.0 - 45.0
SERUM URIC ACID	5.0	mg%	3.4 - 7.0

LIVER FUNCTION TEST (LFT)



Date	14/09/2024	Srl No. 34	Patient Id 2409140034
Name	Mr. JAIDEO KUMAR	Age 38 Yrs.	Sex M
Ref. By Dr.BOB			

Test Name	Value	Unit	Normal Value
BILIRUBIN TOTAL	0.63	mg/dl	0 - 1.0
CONJUGATED (D. Bilirubin)	0.24	mg/dl	0.00 - 0.40
UNCONJUGATED (I.D.Bilirubin)	0.39	mg/dl	0.00 - 0.70
TOTAL PROTEIN	7.48	gm/dl	6.6 - 8.3
ALBUMIN	4.51	gm/dl	3.4 - 5.2
GLOBULIN	2.97	gm/dl	2.3 - 3.5
A/G RATIO	1.519		
SGOT	39.9	IU/L	5 - 40
SGPT	40.08	IU/L	5.0 - 55.0
ALKALINE PHOSPHATASE IFCC Method	83.3	U/L	40.0 - 130.0
GAMMA GT	22.5	IU/L	8.0 - 71.0

LFT INTERPRET

LIPID PROFILE

TRIGLYCERIDES	116.2	mg/dL	25.0 - 165.0
TOTAL CHOLESTEROL	168.6	mg/dL	29.0 - 199.0
H D L CHOLESTEROL DIRECT	65.9	mg/dL	35.1 - 88.0
V L D L	23.24	mg/dL	4.7 - 22.1
L D L CHOLESTEROL DIRECT	79.46	mg/dL	63.0 - 129.0
TOTAL CHOLESTEROL/HDL RATIO	2.558		0.0 - 4.97
LDL / HDL CHOLESTEROL RATIO	1.206		0.00 - 3.55
THYROID PROFILE QUANTITY	20	ml.	



Date	14/09/2024	Srl No. 34	Patient Id 2409140034
Name	Mr. JAIDEO KUMAR	Age 38 Yrs.	Sex M
Ref. By Dr.BOB			

Test Name	Value	Unit	Normal Value
COLOUR	PALE YELLOW		
TRANSPARENCY	CLEAR		
SPECIFIC GRAVITY	1.020		
PH	6.0		
ALBUMIN	NIL		
SUGAR	NIL		
MICROSCOPIC EXAMINATION			
PUS CELLS	1-2	/HPF	
RBC'S	NIL	/HPF	
CASTS	NIL		
CRYSTALS	NIL		
EPITHELIAL CELLS	0-1	/HPF	
BACTERIA	NIL		
OTHERS	NIL		

Assay performed on enhanced chemi lumenescence system (Centaur-Siemens)

Serum T3,T4 & TSH measurements form the three components of Thyroid screening panel, useful in diagnosing various disorders of Thyroid gland function.

1. Primary hypothyroidism is accompanied by depressed serum T3 and T4 values and elevated serum TSH level.
2. Primary hyperthyroidism is accompanied by elevated serum T3 and T4 levels along with depressed TSH values.
3. Normal T4 levels are accompanied by increased T3 in patients with T3 thyrotoxicosis.



ISO 9001 : 2015

AAROGYAM DIAGNOSTICS

(A UNIT OF CULPAM HEALTH CARE PVT. LTD.)

F- 41, P.C. Colony, Opp. Madhuban Complex,
Near Malahi Pakari Chowk, Kankarbagh, Patna – 20

9264278360, 9065875700, 8789391403

info@aarogyamdiagnostics.com

www.aarogyamdiagnostics.com

Date	14/09/2024	Srl No.	34	Patient Id	2409140034
Name	Mr. JAIDEO KUMAR	Age	38 Yrs.	Sex	M
Ref. By	Dr.BOB				

Test Name	Value	Unit	Normal Value
4. Slightly elevated T3 levels may be found in pregnancy and estrogen therapy, while depressed levels may be encountered in severe illness, renal failure and during therapy with drugs like propranolol and propyl thiouracil.			
5. Although elevated TSH levels are nearly always indicative of primary hypothyroidism, and may be seen in secondary thyrotoxicosis.			

**** End Of Report ****

Dr.R.B.RAMAN
MBBS, MD
CONSULTANT PATHOLOGIST



ISO 9001 : 2015
AAROGYAM DIAGNOSTICS
 (A UNIT OF CULPAM HEALTH CARE PVT. LTD.)

F- 41, P.C. Colony, Opp. Madhuban Complex,
 Near Malahi Pakari Chowk, Kankarbagh, Patna - 20
 9264278360, 9065875700, 8789391403
 info@aarogyamdiagnostics.com
 www.aarogyamdiagnostics.com

Date	14/09/2024	Srl No.	34	Patient Id	2409140034
Name	Mr. JAIDEO KUMAR	Age	38 Yrs.	Sex	M
Ref. By	Dr.BOB				

Test Name	Value	Unit	Normal Value
-----------	-------	------	--------------

BIOCHEMISTRY

BLOOD SUGAR PP	114.2	mg/dl	80 - 160
----------------	-------	-------	----------

**** End Of Report ****

Dr.R.B.RAMAN
MBBS, MD
CONSULTANT PATHOLOGIST