



MER- MEDICAL EXAMINATION REPORT

Date of Examination	29/07/24		
NAME	SANTOSH BASANT KUIJUR		
AGE	40	Gender	MALE
HEIGHT(cm)	168	WEIGHT (kg)	59 KG
B.P.	111 / 71		
ECG	Normal		
X Ray	- Normal		
Vision Checkup	Color Vision : NORMAL		
	Far Vision Ratio : R-6/6, L-6/6.		
	Near Vision Ratio : R- N/6, L N/6.		
Present Ailments	NIL		
Details of Past ailments (If Any)	NIL		
Comments / Advice : She /He is Physically Fit	FIT		

Dr. VATSAL SINGH
 Bilaspur (C.G.)
 Signature with Stamp of Medical Examiner
 CGMC-8519/2018

 29.07.2024

CERTIFICATE OF MEDICAL FITNESS

This is to certify that I have conducted the clinical examination

of SANTOSH BASANT KIJUR on 29/07/24

After reviewing the medical history and on clinical examination it has been found that he/she is

	Tick
<ul style="list-style-type: none"> • Medically Fit 	✓
<ul style="list-style-type: none"> • Fit with restrictions/recommendations <p>Though following restrictions have been revealed, in my opinion, these are not impediments to the job.</p> <p>1.....</p> <p>2.....</p> <p>3.....</p> <p>However the employee should follow the advice/medication that has been communicated to him/her.</p> <p>Review after _____</p>	
<ul style="list-style-type: none"> • Currently Unfit. Review after _____ recommended 	
<ul style="list-style-type: none"> • Unfit 	

DR. VATSAL SINGH
 Medical Officer (C.G.)
 The CMD Circle (Location)

 29.7.2024

This certificate is not meant for medico-legal purposes

ID: 232
Santosh Basant
Male 40Years
Reg. No. :

29-01-2024 10:57:13 AM

HR : 58 bpm
P : 102 ms
PR : 138 ms
QRS : 68 ms
QT/QTcBz : 372/366 ms
P/QRS/T : 58/58/45 °
RV5/SV1 : 1.050/0.748 mV

Diagnosis Information:
Sinus bradycardia
Normal ECG except for rate

Report Confirmed by:

Dr. VATSAL SINGH
Bilaspur (C.G.)
CGMC-8519/2018

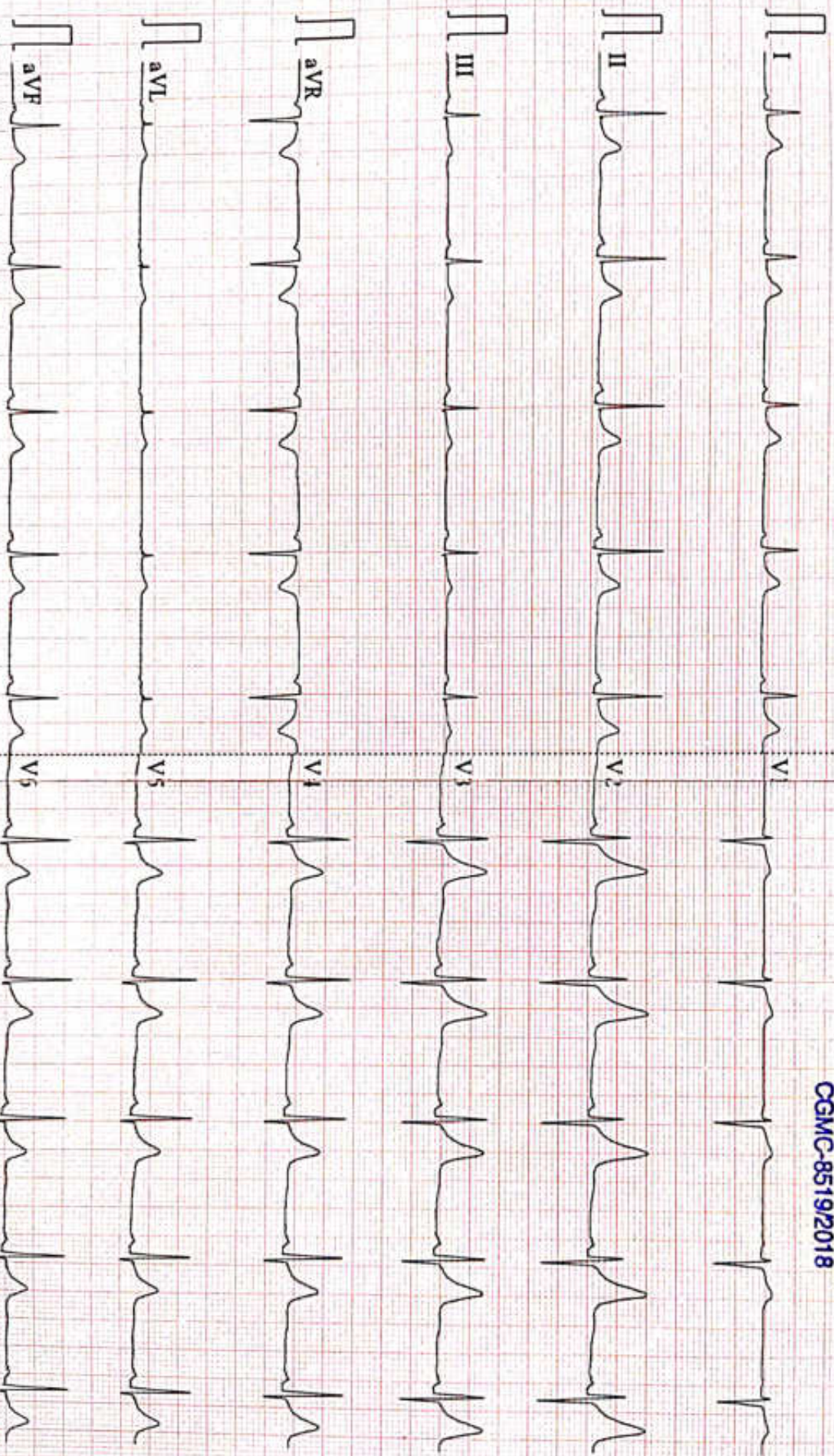

0.67-100Hz AC50 25mm/s 10mm/mV 2*5.0s CARDIART 9108 I

44 Glasgow V28.6.7 RIDDHI DIAGNOSTICS

CARDIART

ANUSHKA DIAGNOSTICS

Dr. Prashant S. Barpande

Consultant Radiologist

M.B.B.S, D.M.R.D

D.N.B. (Radiodiagnosis), M.N.A.M.S.

Reg. No. CGMC-3232/2010



Dr. Chitrangi P. Barpande

Consultant Pathologist

M.B.B.S, MD (Pathology)

Msc. (Medical Biochemistry)

Reg. No. CGMC-3298/2011

Near Ganesh Chowk, Besides Lav Kush Phal Bhandar, Balram Talkies Road, Nehru Nagar, Bilaspur (C.G.) Mob.: +91 7720044949, E-mail : anushka.diagnostics@gmail.com

NAME : SANTOSH BASANT KUJUR AGE : 40 YEARS SEX : M
REF. BY : RD . DATE : 29-07-2024

WHOLE ABDOMINAL SONOGRAPHY STUDY,

- LIVER** : Normal In Size- 12.4 cm, Normal in Shape.
No Focal Or Diffuse Lesion Seen.
IHBR's & CBD are Normal In Appearance. Portal vein appears normal in caliber.
- GALL BLADDER** : Lumen Is Well Distended & Echo free. No Calculus or Sludge Is Seen.
Wall thickness Is normal(2mm). No evidence of pericholecystic collection.
- SPLEEN** : Normal In Size- 9 cm, Normal In Shape & Echotexture.
No Focal Lesion Seen. Splenic Vein – Normal.
- PANCREAS** : Normal in size shape position and echotexture.
- RIGHT KIDNEY** : Normal in size(9.2 x 4 cm) shape position and echotexture seen.
Cortical Thickness & Corticomedullary Differentiation Normal.
No Calculus Seen. No Hydronephrosis.
- LEFT KIDNEY** : Normal in size(8.9 x 4.2 cm) shape position and echotexture seen.
Cortical Thickness & Corticomedullary Differentiation Normal.
No Calculus Seen. No Hydronephrosis.
- PROSTATE** : Prostate Is Normal In Size(Volume=14 ml). No Focal/Diffuse Lesion Seen.
No Evidence Of Median Lobe Bulge Seen.
- URINARY BLADDER** : Shows Normal Uniform Wall Thickness- 4 mm. And Echo free Lumen.
- > No Evidence Of Free Fluid Seen In Peritoneal Cavity.
 - > No Evidence Of Lymphadenopathy Seen. Visualized Bowel Loops Appears Normal.
 - > No Sonographic Evidence Of Appendicitis In Present Scan.

IMPRESSION :

- No Abnormal Sonographic Finding Detected.

Thanks For Referral.

DR. PRASHANT S. BARPANDE
MBBS, D.M.R.D, DNB (RADIOLOGIST)
M.N.A.M.S., CONSULTANT RADIOLOGIST
REG. NO.- CGMC-3232/10

Radiological Impressions Are Merely An Opinion And Not The Final Diagnosis As They Are Based On Available Imaging Findings.





डॉ. अनिरुद्ध कौशिक

एम.डी. (मेडिसीन), डी.एम. कार्डियोलॉजी (मुंबई)
इंटरनैशनल कार्डियोलॉजी (हृदय रोग विशेषज्ञ)
भूतपूर्व अमि. प्रोफेसर जे.जे. हॉस्पिटल (मुंबई)



श्री हरि हार्ट क्लीनिक

स्थान : महामाया ट्रेड सेंटर, प्रधान डाक्टर के पास,
वृहस्पति बाजार, विलामपुर (छ.ग.)

फोन : 9406272512

Email : shreehariheartclinic@gmail.com

2 D ECHO REPORT

Name:- MR. SANTOSH BASANT KUJUR

Ref. By :- RIDDHI DIAGNOSTIC

Age/Sex:-40Y/M

Date:-29/07/2024

M Mode study (Dimensions in cm)

DOPPLER STUDY FINDINGS

Ao = 2.7	LA = 3.1
IVSd =0.9	LVPWd =0.8
LVIDd =4.6	LVIDs=2.8
EF =70%	

NO Diastolic Dysfunction

NO AS/AR/MS/MR

NO PAH

Description

Mitral valve Leaflets Normal, subvalvular apparatus Normal ,Mitral valve area Normal No e/o prolapse,calcification or vegetation

Aortic valve Trileaflet , Opening Amplitude is adequate ,NO significant AS/AR

Tricuspid Valve is normal ,No TR

Pulmonary Valve is normal

PA is normal in size

Normal chamber dimension,

NO Regional wall motion Abnormality

NO CLOT/VEGETATION/EFFUSION

Impression Normal Study

Good LV/RV function

DR.ANIRUDDHA KAUSHIK
MD Medicine ,DM Cardiology

SHREE HARI HEART CLINIC

Name **SANTOSH BASANT KUJUR, 40Y/M**

Date **29/07/2024**

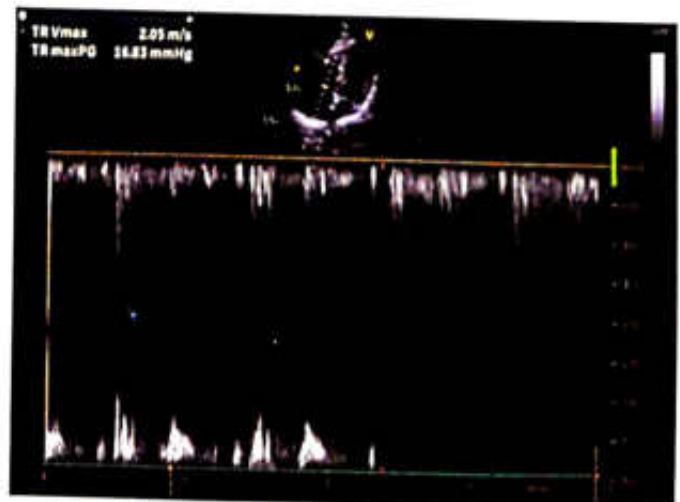
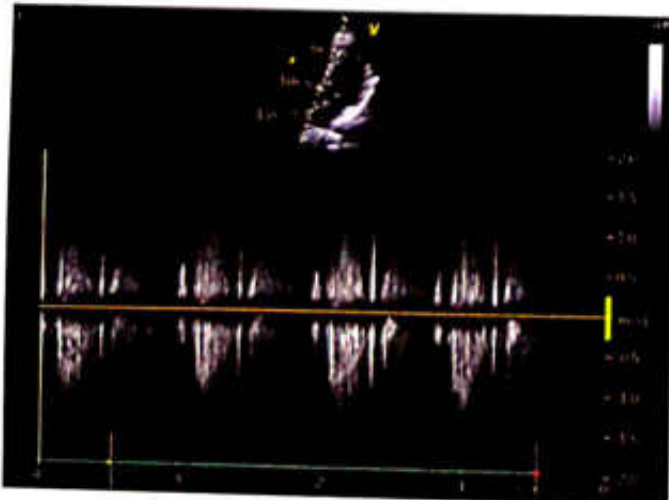
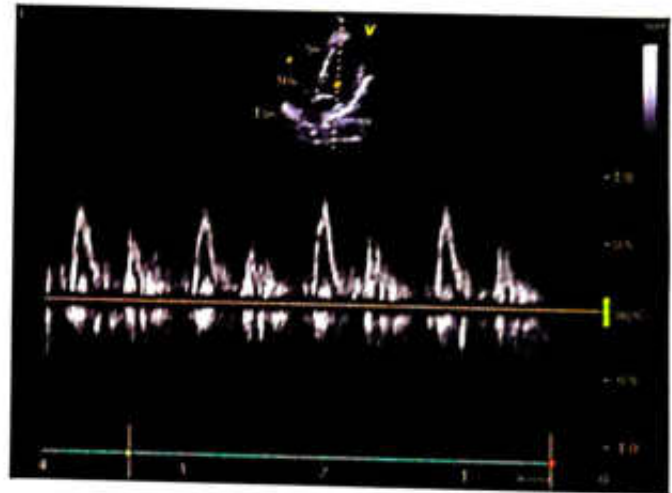
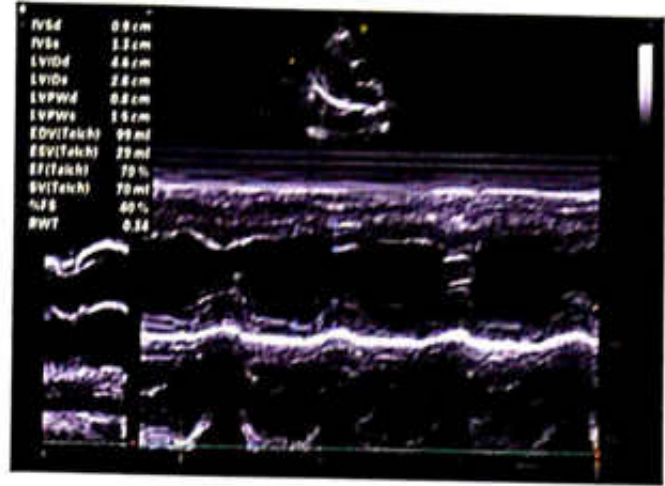
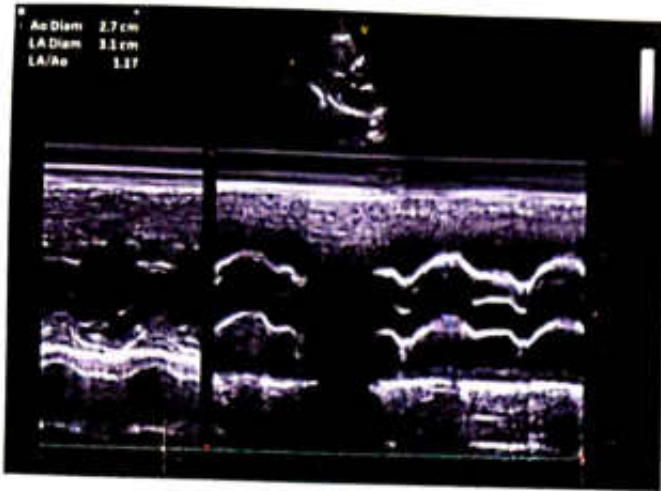



RIDDHI

DIAGNOSTICS PVT. LTD.

NAME	<u>MR SANTOSH BASANT</u>	AGE/SEX	40 Y / MALE
REF BY.	<u>HEALTH CHECKUP</u>	DATE	29-07-2024

X-RAY CHEST PA VIEW

OBSERVATIONS :

The lungs on the either side show equal translucency.

The peripheral pulmonary vasculature is normal.

No focal lung lesion is seen.

Bilateral CP angles are normal.

Both hila are normal in size, have equal density and bear normal relationship.

The heart and trachea are central in position and no mediastinal abnormality is visible.

The cardiac size is normal.

The domes of the diaphragms are normal in position, and show smooth outline.

IMPRESSION :- No significant abnormality detected.

ADVICE :- Clinical correlation and follow up.

Dr. Avinash. Rathod.
MBBS, DMRD.
Consultant Radiologist
Reg.no 2011/05/1616.

Disclaimer: Report is done by teleradiology after the images acquired by PACS (picture archiving and communication system). Investigations have their limitations. Solitary pathological/Radiological and other investigations never confirm the final diagnosis. Conclusion is markedly affected by input provided at that time. They only help in diagnosing the disease in correlation to clinical symptoms and other related tests. Please interpret accordingly.

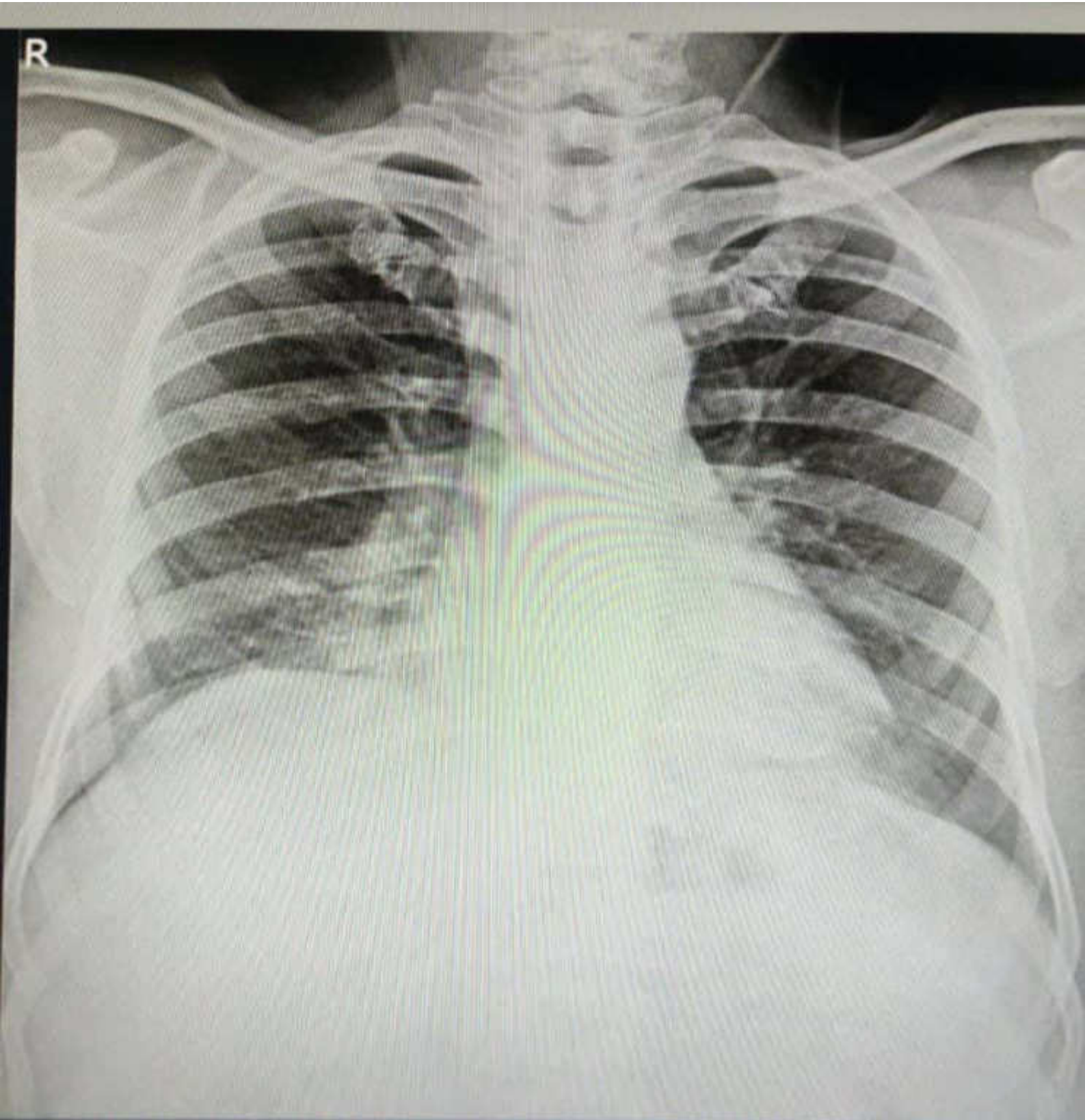

MR. SANTOSH BASANT 40/M

CHEST PA 29/07/2024



Mr. SANTOSH BASANT KUJUR

Reference: Mediwheel

VID: 600100/4763

PID NO. 2024297111147

AGE 40 Y / SEX Male

Sample Received on/at:

29/07/2024 10:50AM

Reported on/at

29/07/2024 04:49PM

BIOCHEMISTRY

Investigation	Observed Value	Unit	Biological Reference Interval
---------------	----------------	------	-------------------------------

BUN Urea Nitrogen Serum

BUN-Blood Urea Nitrogen

12.7

mg/dl

7 - 20

(Serum,Urease)

Remark: In blood, Urea is usually reported as BUN and expressed in mg/dl. BUN mass units can be converted to urea mass units by multiplying by 2.14.

FBS (Fasting Blood Sugar)

Glucose- Fasting

89

mg/dl

Normal: 70-99

Impaired Tolerance: 100-125

Diabetes mellitus: >= 126

(on more than one occasion) (American diabetes association guidelines 2018)

These reports are machine generated for assisting medical professionals in their diagnosis and treatments. Findings should be co-related clinically. This is not valid for medico-legal purposes / evidences.

Lipid Profile

Cholesterol - Total

162

mg/dl

Desirable: < 200

Borderline High: 200-239

High: >= 240

Triglycerides level

128

mg/dl

60 - 165

HDL Cholesterol

46

mg/dl

Major risk factor for heart disease: < 35

Negative risk factor for heart disease :>65

LDL Cholesterol

90.40

mg/dl

Optimal:< 100

Near Optimal :100 – 129

Borderline High : 130-159

High : 160-189

Very High : >=190

VLDL Cholesterol

25.60

mg/dl

6 - 38

LDLC/HDLC Ratio

1.97

2.5 - 3.5

TCH/HDLC Ratio

3.52

0-5.0

These reports are machine generated for assisting medical professionals in their diagnosis and treatments. Findings should be co-related clinically. This is not valid for medico-legal purposes / evidences.

Checked By
Sr. Technician

Dr. Digvijay Singh
MBBS, DCP (Pathologist)
Ex Resident AIIMS, New Delhi



Mr. SANTOSH BASANT KUJUR

Reference: Mediwheel

VID: 600100/4763

PID NO. 2024297111147

AGE 40 Y / SEX Male

Sample Received on/at:

29/07/2024 10:50AM

Reported on/at

29/07/2024 04:49PM

PP (Glucose-Post Prandial)

Glucose -Post prandial	110	mg/dl	Normal: 70-139 Impaired Tolerance: 140-199 Diabetes mellitus: >= 200
------------------------	-----	-------	--

An individual may show higher fasting glucose level in comparison to post prandial glucose level due to following reasons

The glycaemic index and response to food consumed, Changes in body composition, Increased insulin response and sensitivity. Alimentary hypoglycemia, Renal glycosuria, Effect of oral hypoglycaemics & Insulin treatment.

These reports are machine generated for assisting medical professionals in their diagnosis and treatments .Findings should be co-related clinically. This is not valid for medico-legal purposes / evidences.

RFT (Renal Function test)

Sodium (Na)	141	mmol/L	135 - 145
Potassium (K)	4.23	mmol/L	3.5 - 5.5
Urea Serum	29	mg/dl	21 - 43
Creatinine	0.8	mg/dl	0.7-1.3

These reports are machine generated for assisting medical professionals in their diagnosis and treatments .Findings should be co-related clinically. This is not valid for medico-legal purposes / evidences.

Uric Acid

Uric Acid	5.4	mg/dL	3.5 - 7.2
-----------	-----	-------	-----------

These reports are machine generated for assisting medical professionals in their diagnosis and treatments .Findings should be co-related clinically. This is not valid for medico-legal purposes / evidences.

Checked By
Sr. Technician

Dr. Digvijay Singh
MBBS, DCP (Pathologist)
Ex Resident AIIMS, New Delhi



Mr. SANTOSH BASANT KUJUR

Reference: Mediwheel

VID: 600100/4763

PID NO. 2024297111147

Sample Received on/at:

AGE 40 Y / SEX Male

29/07/2024 10:50AM

Reported on/at

29/07/2024 04:49PM

LFT-Liver Function Test

Bilirubin - Total (Serum, Diazo)	0.5	mg/dl	0.1 - 1.2
Bilirubin - Direct (Serum, Diazo)	0.12	mg/dl	0 - 0.2
Bilirubin (Indirect) (Serum, Calculated)	0.38	mg/dl	0 - 1
Total Proteins (Serum, Biuret)	7.69	g/dl	6.6-8.8
Albumin (Serum, Bromocresol green)	4.25	g/dl	3.5 - 5.2
Globulin (Serum)	3.44	g/dl	1.8 - 3.6
A/G Ratio (Serum)	1.24	%	1.1 - 2.2
SGOT (AST) (Serum, Enzymatic)	29	U/L	0 - 35
SGPT (ALT) (Serum, Enzymatic)	16	U/L	0 - 45
Alkaline Phosphatase	235	U/L	80-306
Gamma-glutamyltransferase (GGT)	24.3	U/L	<49

These report are machine generated for assisting medical professionals in their diagnosis and treatments.
Findings should be co-related clinically. This is not valid for medico-legal purposes / evidences.

Checked By
Sr. Technician

Dr. Digvijay Singh
MBBS, DCP (Pathologist)
Ex Resident AIIMS, New Delhi



Mr. SANTOSH BASANT KUJUR

Reference: Mediwheel

VID: 600100/4763

PID NO. 2024297111147

Sample Received on/at:

AGE 40 Y / SEX Male

29/07/2024 10:50AM

Reported on/at

29/07/2024 04:49PM

CLINICAL PATHOLOGY

Investigation	Observed Value	Unit	Biological Reference Interval
<u>Urine Examination Routine</u>			
Volume	25	ml	
Colour	Straw		Straw
Transparency	Clear		Clear
Reaction (pH)	5.5		5.0 - 8.0
Specific Gravity	1.014		1.010 - 1.030
<u>Chemical Examination</u>			
Urine Protein(Albumin)	Nil		Nil
Urine Glucose(Sugar)	Nil		Nil
<u>Microscopic Examination</u>			
Pus cells	1-2	/hpf	0 - 5
Red Blood Cells	Nil	/hpf	Nil
Epithelial Cell	0-1	/hpf	0 - 4
Crystals	Nil	/hpf	Nil
Casts	Nil	/hpf	Nil

These reports are machine generated for assisting medical professionals in their diagnosis and treatments. Findings should be co-related clinically. This is not valid for medico-legal purposes / evidences.

Urine - Sugar PP

Urine S(PP)	Nil	Nil
-------------	-----	-----

These reports are machine generated for assisting medical professionals in their diagnosis and treatments. Findings should be co-related clinically. This is not valid for medico-legal purposes / evidences.

Urine Sugar - Fasting

Urine - Glucose	Nil	Nil
-----------------	-----	-----

These reports are machine generated for assisting medical professionals in their diagnosis and treatments. Findings should be co-related clinically. This is not valid for medico-legal purposes / evidences.

Checked By
Sr. Technician

Dr. Digvijay Singh
MBBS, DCP (Pathologist)
Ex Resident AIIMS, New Delhi



Mr. SANTOSH BASANT KUJUR

Reference: Mediwheel

VID: 600100/4763

PID NO. 2024297111147

AGE 40 Y / SEX Male

Sample Received on/at:

29/07/2024 10:50AM

Reported on/at

29/07/2024 04:49PM

HAEMATOLOGY

Investigation	Observed Value	Unit	Biological Reference Interval
ESR- Erythrocyte Sedimentation Rate			
ESR- Erythrocyte Sedimentation Rate (Citrate Blood)	11	mm/hr	0 - 15

Method: Westergren manual

Interpretation:-

1. It indicates presence and intensity of an inflammatory process, never diagnostic of a specific disease. Changes are more significant than a single abnormal test.
2. It is a prognostic test and used to monitor the course or response to treatment of diseases like tuberculosis, bacterial endocarditis, acute rheumatic fever, rheumatoid arthritis, SLE, Hodgkins disease, temporal arteritis, polymyalgia rheumatica.
3. Also increased in pregnancy, multiple myeloma, menstruation & hypothyroidism

Blood Group ABO & Rh Typing

(EDTA Whole Blood)

Blood Group (ABO Typing)	"O"
RhD (Rh Typing)	POSITIVE

HbA1c (Glycosylated Haemoglobin)

HbA1C-Glycated Haemoglobin	5.9	%	Less than 5.7% Non-diabetic Prediabetes 5.7% to 6.4% Diabetes 6.5% or Higher 6.4% to 7% Excellent control 7 to 8% fair to good control 8 to 10% Unsatisfactory control
----------------------------	-----	---	---

Estimated Average Glucose (EAG) 122.63

Interpretation & Remark:

1. HbA1c is used for monitoring diabetic control. It reflects the estimated average glucose (eAG).
2. HbA1c has been endorsed by clinical groups & ADA (American Diabetes Association) guidelines 2017, for diagnosis of diabetes using a cut-off point of 6.5%.
3. Trends in HbA1c are a better indicator of diabetic control than a solitary test.
4. Low glycated haemoglobin (below 4%) in a non-diabetic individual are often.

*These report are machine generated for assisting medical professionals in their diagnosis and treatments.
Findings should be co-related clinically. This is not valid for medico-legal purposes / evidences.*

Checked By
Sr. Technician

Dr. Digvijay Singh
MBBS, DCP (Pathologist)
Ex Resident AIIMS, New Delhi



Mr. SANTOSH BASANT KUJUR

Reference: Mediwheel

VID: 600100/4763

PID NO. 2024297111147

AGE 40 Y / SEX Male

Sample Received on/at:

29/07/2024 10:50AM

Reported on/at

29/07/2024 04:49PM

CBC Haemogram

Haemoglobin(Hb)	13.4	gm/dl	12 - 17
Erythrocyte (RBC) Count	4.71	mill/cu.mm.	4.0-6.0
PCV (Packed Cell Volume)	38.5	%	38-48
MCV (Mean Corpuscular Volume)	81.7	fL	78 - 100
MCH (Mean Corpuscular Haemoglobin)	28.5	pg	27 - 32
MCHC (Mean Corpuscular Hb Concn.)	34.8	g/dl	32 - 36
Total Leucocytes Count (TLC)	6800	cells/cu.mm.	4000-11000
Differential Leucocyte Count (DLC)			
Neutrophils	56	%	40-75
Lymphocytes	37	%	20-45
Monocytes	04	%	2 - 10
Eosinophils	03	%	1 - 6
Basophils	00	%	0 - 1
Absolute Neutrophil count	3808	/cu.mm	2000-7000
Absolute Lymphocyte count	2516	/cu.mm	1000-3000
Absolute Eosinophils Count	204	/cmm	20-500
Absolute Monocyte count	272	/cu.mm	200-1000
Absolute Basophil count	0	/cu.mm	0-200
Platelets			
PLT Count	271,000	/cmm	150,000 - 450,000

Remarks (CBC)

EDTA Whole Blood - Tests done on Automated Five Part Cell Cellenium 5D Retic.
(WBC, RBC Platelet count by impedance method, WBC differential by VCS technology other parameters calculated) All
Abnormal Haemograms are reviewed confirmed microscopically.
Differential count is based on approximately 10,000 cells.

*These report are machine generated for assisting medical professionals in their diagnosis and treatments.
Findings should be co-related clinically. This is not valid for medico-legal purposes / evidences.*

Checked By
Sr. Technician

Dr. Digvijay Singh
MBBS, DCP (Pathologist)
Ex Resident AIIMS, New Delhi



Mr. SANTOSH BASANT KUJUR

Reference: Mediwheel

VID: 600100/4763

PID NO. 2024297111147

AGE 40 Y / SEX Male

Sample Received on/at:

29/07/2024 10:50AM

Reported on/at

29/07/2024 04:49PM

IMMUNOASSAY

Investigation	Observed Value	Unit	Biological Reference Interval
PSA - Prostate Specific Antigen (Total)			
PSA (Total)	0.36	ng/ml	< 4.0

These reports are machine generated for assisting medical professionals in their diagnosis and treatments. Findings should be co-related clinically. This is not valid for medico-legal purposes / evidences.

Thyroid Panel-1(T3T4TSH)

T3	1.36	ng/mL	0.69 - 2.15
T4	91.5	ng/ml	52 - 127
TSH	1.82	uIU/ml	0.3 - 4.5

Method: CLIA

These report are machine generated for assisting medical professionals in their diagnosis and treatments. Findings should be co-related clinically. This is not valid for medico-legal purposes / evidences.

Checked By
Sr. Technician

Dr. Digvijay Singh
MBBS, DCP (Pathologist)
Ex Resident AIIMS, New Delhi

भारत सरकार
Government of India

जतिपार

Download Date: 20-06-2021



संतोष बसंत कुजूर
Santosh Basant Kujur
जन्म तिथि/DOB: 31/01/1994
पुल्ल/ MALE

Issue Date: 23/08/2017

4386 0985 7091
VID : 9176 1597 0017 4464

मेरा आधार, मेरी पहचान

भारतीय विशिष्ट पहचान प्राधिकरण
Unique Identification Authority of India

जतिपार

पता:
आलय, ग्रेगोरी कुजूर, एचआईडी-1/203, रविशंकर नगर
नगर, कोरबा(म.प्र.), कोरबा,
छत्तीसगढ़ - 495677



Address:
S/O: Gregory Kujur, MIG-1/203, Ravishankar
Shukl Nagar, Korba(mcorp.), Korba,
Chhattisgarh - 495677

4386 0985 7091
VID : 9176 1597 0017 4464

1947 | help@uidai.gov.in | www.uidai.gov.in

29.7.2024



भारत सरकार
Government of India

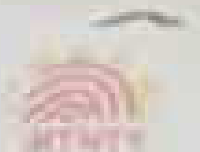

संतोष बसंत कुजूर
Samosh Basant Kujur
जन्म तिथि DOB: 31/01/1984
पुल्ल: MALE

Issue Date: 22/08/2017

Download Date: 20/08/2021

4386 0985 7091

VID : 9176 1597 0017 4464

मेरा आधार, मेरी पहचान



भारतीय विशिष्ट पहचान प्राधिकरण

Unique Identification Authority of India



पता:

आत्मज: ग्रेगोरी कुजूर, एमआईडी-1/203, रविशंकर शुक्ल
नगर, कोरबा(म.नि.), कोरबा,
छत्तीसगढ़ - 495677

Address:

S/O: Gregory Kujur, MIG-1/203, Ravishankar
Shukl Nagar, Korba(mcorp.), Korba,
Chhattisgarh - 495677

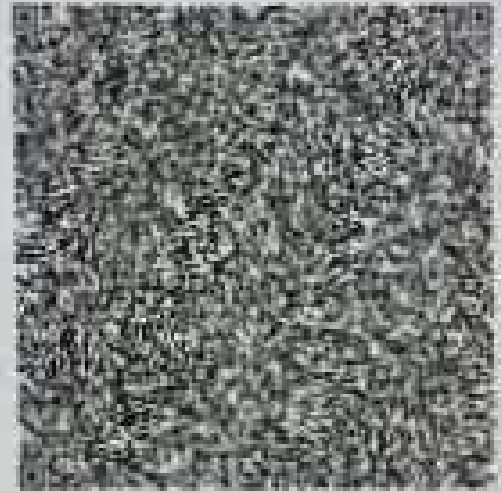

4386 0985 7091

VID : 9176 1597 0017 4464



1947



help@uidai.gov.in



www.uidai.gov.in

Weight

कम या

Diet &

सही खुराक

GPS Map Camera

Masanganj, Chhattisgarh, India

34PV+MJC, Civil Lines, Masanganj, Chhattisgarh 495001, India

Lat 22.086705°

Long 82.144024°

29/07/24 10:42 AM GMT +05:30

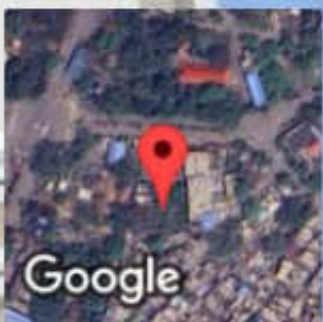

Google



 GPS Map Camera



मसानगंज, छत्तीसगढ़, भारत
34PV+MJC, सिविल लाइंस, मसानगंज, छत्तीसगढ़ 495001, भारत
Lat 22.086735°
Long 82.14403°
29/07/24 10:39 AM GMT +05:30

Google

Dr. Anushree Padegaonkar
Advanced Gynaecology Specialist



Fun
Sex
अंग व
Infert
नि.संतान
Peri & M
माहवारी ए
Uro Gynec
मूत्र रसाय
Gynec Can
स्त्री रोग कैंसर

GPS Map Camera

Masanganj, Chhattisgarh, India
34PV+MJC, Civil Lines, Masanganj, Chhattisgarh 495001, India
Lat 22.086705°
Long 82.144024°
29/07/24 10:42 AM GMT +05:30

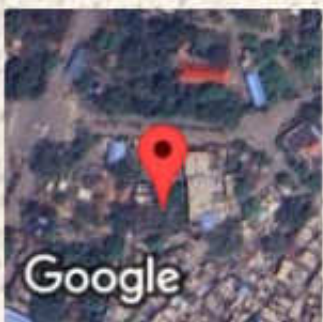



 GPS Map Camera

Masanganj, Chhattisgarh, India
34PV+MJC, Civil Lines, Masanganj, Chhattisgarh 495001, India
Lat 22.086687°
Long 82.143942°
29/07/24 10:50 AM GMT +05:30



Google



GPS Map Camera



Masanganj, Chhattisgarh, India
34PV+MJC, Civil Lines, Masanganj, Chhattisgarh 495001, India
Lat 22.086705°
Long 82.144024°
29/07/24 10:42 AM GMT +05:30