



PANACEA HOSPITAL

B 36/44 F.K KABIR NAGAR, DURGAKUND
TOLLFREE NO-18001233070. Whatsapp No - 8795832852
www.piire.org
panaceaquery@gmail.com|panaceahospitalit@gmail.com



OP Slip

Print Date : 26-Oct-2024 10:47AM



UHID No :- UD-23240007037 OP No :- OP-24250012057 OP Date :- 26 Oct 2024 10:47AM
 Patient Name :- Mr MITHILESH KUMAR Age/Sex :- 32 Y/Male Mobile No :- 9044764538
 Father :- RAVI SHANKAR SINGH Department :- DENTAL
 Pay Type :- Cash Consultant :- Dr SHRUTI MISHRA (AA)
 Token No :- NOR. - 6 Paid :- 0.00
 Patient Type :- Normal
 Address :- BILARI SILARI ROHTAS 821111, BIHAR

BP :- 99/58
 height :- 159
 Weight (kg) :- 47
 BMI :-
 SPO2 - 99%
 PR - 65 b/m
 TC - 35
 WC - 75
 CH - 86
 PEF - 500

Rx C/C ⇒ Patient came for routine dental check up.
 o/c ⇒ stain / calculus ⇒ ++ / +++
 P/O ⇒ chronic gingivitis
 T/A ⇒ scaling & polishing

Shruti
DR. SHRUTI MISHRA
 BDS, (DENTIST)
 MCI Reg. No. (A-09784)

Printed By : Ms. Anjali Prajapati
 Created By : Ms. Anjali Prajapati



PANACEA HOSPITAL

B 36/44 F.K KABIR NAGAR, DURGAKUND
TOLLFREE NO-18001233070. Whatsapp No - 8795832852
www.piire.org
panaceaquery@gmail.com|panaceahospitalit@gmail.com



OP Slip

Print Date : 26-Oct-2024 10:45AM



UHID No	:- UD-23240007037	OP No	:- OP-24250012055	OP Date	:- 26 Oct 2024 10:45AM
Patient Name	:- Mr MITHILESH KUMAR	Age/Sex	:- 32 Y/Male	Mobile No	:- 9044764538
Father	:- RAVI SHANKAR SINGH	Department	:- GENERAL MEDICINE		
Pay Type	:- Cr	Consultant	:- Dr R C TRIVEDI (MBBS,MD)		
Token No	:- NOR. - 5	Paid	:- 0.00		
Patient Type	:- Normal				
Address	:- BILARI SILARI ROHTAS 821111, BIHAR				

BP :- 99/58
 height :- 159
 Weight (kg) :- 47
 BMI :-

Rx

Send CBCs.

SPO2 - 99%
 PR - 65b/m
 TC - 35
 WC - 75
 CH - 86
 PEF - 500

Q. Pow. Nephrology test
oo-oo-oo

Q. Urinalysis

Q. MORPH (urine)

Q. Anti Lipo

Q. Levodopa (500) or

Q. Doxolin. (400) or

R/A 21 days

Printed By : Ms. Anjali Prajapati
Created By : Ms. Anjali Prajapati

DR. R C TRIVEDI
MBBS, MD, (General Medicine)
Reg. No. -26622

Facilities:

All clinical Biomedical & Hematology Investigations including Bone Marrow Examination
VPT, Podiascan & Complete Foot Care (First Time in Purvanchal)
All Hormonal Investigation by Chemiluminescent Method
Visceral Fat by (AB-140) Ambulatory BP Monitoring
CGMS & Insulin Pump Available
PFT, 2D-ECHO (Color Doppler), Holter, TMT, Cardiac-3 available
VIA, VILI, Colposcopy available
Special Endocrinological Investigation Protocols.

ISO 9001:2008 Certified
Mobile: 9389994334, 9554572190, 9453837595



Panacea Pathology

Clinical Reference Lab

Persistence, Preparedness and Precision
EQAS (CMC Vellore Attached) & IQAS System
पूर्वाचल की सर्वोत्तम गुणवत्ता वाली पैथोलॉजी

UHID No	:- UD-23240007037	Booking No/Date	:- 76 / 26-Oct-2024 04:34 PM
Patient Name	:- Mr MITHILESH KUMAR	Age/Sex	:- 32 Y/M
Father	:- RAVI SHANKAR SINGH	OP No	:- OP-24250012057
Address	:- BILARI SILARI ROHTAS 821111, BIHAR	Mobile No	:- 9044764538
Consultant	:- Dr SHRUTI MISHRA (AA)		

Investigations	Observations	Biological Ref. Interval	Unit
----------------	--------------	--------------------------	------

HAEMATOLOGY

Investigations	Observations	Biological Ref. Interval	Unit
CBC			
HAEMOGLOBIN <small>DefaultMethod / test Machine</small>	13.8	13.00 - 16.00	gm/dl
TLC <small>Methology / Carm</small>	6,000	4000.00 - 11000.00	Cells/cumm.
DLC DIFFERENTIAL LEUCOCYTE COUNT			
NEUTROPHILS	70	40.00 - 75.00	%
LYMPHOCYTES	20	20.00 - 45.00	%
EOSINOPHILS	05	1.00 - 6.00	%
MONOCYTES	05	2.00 - 10.00	%
BASOPHILS	00	<1-2	%
PLATELET COUNT	0.83	1.50 - 4.10	lacs /cumm
PCV	41.9	33.00 - 42.00	%
RBC <small>Methology / Carm</small>	4.45	4.50 - 5.50	million/cumm
MCV(MEAN CELL VOLUME)	94.1	83.00 - 101.00	fl
MCH(MEAN CELL HAEMOGLOBIN)	31.0	27.00 - 32.00	pg
MCHC	32.9	31.50 - 35.00	gm%
RDW-CV	13.1	11.00 - 16.00	%
RDW-SD	50.3	37.00 - 57.00	fl

Consulting Pathologist
Dr. Umesh Kumar
M.D., Pathology

Lab Technician

Timing : 24/7 hrs

This Report is not valid for medico legal purpose

Note: These tests have technical limitations. Clinico-pathological interpretation is necessary. In case of any disparity test may be repeated immediately.

Address : 36/44 FK Kabir Nagar, Durgakund, Varanasi – 221005

Email: dramishra@gmail.com, drpallaviojha@gmail.com Website: panaceahospital.org

Facilities:

All clinical Biomedical & Hematology Investigations including Bone Marrow Examination
 VPT, Podiascan & Complete Foot Care (First Time in Purvanchal)
 All Hormonal Investigation by Chemiluminescent Method
 Visceral Fat by (AB-140) Ambulatory BP Monitoring
 CGMS & Insulin Pump Available
 PFT, 2D-ECHO (Color Doppler), Holter, TMT, Cardiac-3 available
 VIA, VILI, Colposcopy available
 Special Endocrinological Investigation Protocols.

ISO 9001:2008 Certified
 Mobile: 9389994334, 9554572190, 9453837595



Panacea Pathology

Clinical Reference Lab

Persistence, Preparedness and Precision
 EQAS (CMC Vellore Attached) & IQAS System
 पूर्वांचल की सर्वोत्तम गुणवत्ता वाली पैथोलॉजी

UHID No	:- UD-23240007037	Booking No/Date	:- 76 / 26-Oct-2024 04:34 PM
Patient Name	:- Mr MITHILESH KUMAR	Age/Sex	:- 32 Y/M
Father	:- RAVI SHANKAR SINGH	OP No	:- OP-24250012057
Address	:- BILARI SILARI ROHTAS 821111, BIHAR	Mobile No	:- 9044764538
Consultant	:- Dr SHRUTI MISHRA (AA)		

Investigations	Observations	Biological Ref. Interval	Unit
----------------	--------------	--------------------------	------

HAEMATOLOGY**BLOOD GROUP ABO & RH FACTOR**

BLOOD GROUP	" A"
RH FACTOR	POSITIVE

HBA1C -(BY GOLD STANDARD METHOD :HPLC)	5.0	Normal: 4.0 - 5.4 Prediabetic : 5.5 -6.3 Diabetes mellitus := 6.4	%
ESR	12.0	0.00 - 15.00	mm at 1 hr

BIOCHEMISTRY**LIPID PROFILE**

TOTAL CHOLESTROL	154.0	Desirable : - < 200 mg/dL Borderline: - 200 - 239 mg/dL High : - > 240mg/dL	mg/dl
TRIGLYCERIDES	<u>191.0</u>	35.00 - 160.00	mg/dl
HDL CHOLESTROL	46.0	35.30 - 79.50	mg/dl
LDL CHOLESTROL	106.8	<130	mg/dl
VLDL	38.20	<40	mg/dl
NON HDL	<u>145.0</u>	0.00 - 100.00	mg/dl
REMNANT CHOLESTROL	38.2	11.40 - 25.70	mg/dL
CHOLESTROL/ HDL RATIO	3.35	<3.0 LOW RISK, 3.0-5.0 AVG RISK, >5.0 HIGH RISK	ratio

Lab Technician

Timing : 24/7 hrs

Consulting Pathologist

Dr. Umesh Kumar
 M.D. Pathology
 MBBS; MD (Pathologist)
 MCI Reg. No. 41413

This Report is not valid for medico legal purpose

Note: These tests have technical limitations. Clinico-pathological interpretation is necessary. In case of any disparity test may be repeated immediately.

Address : 36/44 FK Kabir Nagar, Durgakund, Varanasi - 221005

Email: dramishra@gmail.com, drpallaviojha@gmail.com Website: panaceahospital.org

Facilities:

All clinical Biomedical & Hematology Investigations including Bone Marrow Examination
VPT, Podiascan & Complete Foot Care (First Time in Purvanchal)
All Hormonal Investigation by Chemiluminescent Method
Visceral Fat by (AB-140) Ambulatory BP Monitoring
CGMS & Insulin Pump Available
PFT, 2D-ECHO (Color Doppler), Holter, TMT, Cardiac-3 available
VIA, VILI, Colposcopy available
Special Endocrinological Investigation Protocols.

ISO 9001:2008 Certified
Mobile: 9389994334, 9554572190, 9453837595



Panacea Pathology

Clinical Reference Lab

Persistence, Preparedness and Precision
EQAS (CMC Vellore Attached) & IQAS System
पूर्वांचल की सर्वोत्तम गुणवत्ता वाली पैथोलॉजी

UHID No :- UD-23240007037 **Booking No/Date** :- 76 / 26-Oct-2024 04:34 PM
Patient Name :- Mr MITHILESH KUMAR **Age/Sex** :- 32 Y/M
Father :- RAVI SHANKAR SINGH **OP No** :- OP-24250012057
Address :- BILARI SILARI ROHTAS 821111, BIHAR **Mobile No** :- 9044764538
Consultant :- Dr SHRUTI MISHRA (AA)

Investigations	Observations	Biological Ref. Interval	Unit
LDL/HDL RATIO	2.32	<3	ratio
RFT (RENAL FUNCTION TESTS)			
BLOOD UREA	21.0	10.00 - 50.00	mg/dl
SERUM CREATININE	0.76	0.60 - 1.60	mg/dl
URIC ACID	4.33	3.60 - 7.70	mg/dl
ALKALINE PHOSPHATASE	91.0	25.00 - 140.00	U/L
TOTAL PROTIENS	6.9	6.60 - 8.70	g/dl
ALBUMIN	3.6	3.50 - 5.20	gm%
SERUM GLOBULIN	3.3	2.30 - 3.50	g/dl
CALCIUM	8.91	8.80 - 10.20	
PHOSPHORUS	4.89	2.50 - 5.00	
SERUM SODIUM NA+	145.9	135.00 - 155.00	mEq/Ltr
SERUM POTASIUM K+	3.50	3.60 - 5.50	mEq/Ltr
ICALCIUM	1.34	1.10 - 1.35	mmol/L
SERUM CHLORIDE CL+	94.0	98.00 - 110.00	mEq/Ltr
LFT (LIVER FUNCTION TESTS)			
TOTAL BILIRUBIN	0.45	0.00 - 1.20	mg/dl

Lab Technician

Timing : 24/7 hrs

Consulting Pathologist

DR. UMESH KUMAR
M.B.B.S, Pathology (ologist)
MCI Reg. No. 41413

This Report is not valid for medico legal purpose

Note: These tests have technical limitations. Clinico-pathological interpretation is necessary. In case of any disparity test may be repeated immediately.

Address : 36/44 FK Kabir Nagar, Durgakund, Varanasi – 221005

Email: dramishra@gmail.com, drpallaviojha@gmail.com Website: panaceahospital.org

Facilities:

All clinical Biomedical & Hematology Investigations including Bone Marrow Examination
VPT, Podiascan & Complete Foot Care (First Time in Purvanchal)
All Hormonal Investigation by Chemiluminescent Method
Visceral Fat by (AB-140) Ambulatory BP Monitoring
CGMS & Insulin Pump Available
PFT, 2D-ECHO (Color Doppler), Holter, TMT, Cardiac-3 available
VIA, VILI, Colposcopy available
Special Endocrinological Investigation Protocols.

ISO 9001:2008 Certified
Mobile: 9389994334, 9554572190, 9453837595



Panacea Pathology

Clinical Reference Lab

Persistence, Preparedness and Precision
EQAS (CMC Vellore Attached) & IQAS System
पूर्वाचल की सर्वोत्तम गुणवत्ता वाली पैथोलॉजी

UHID No :- UD-23240007037 **Booking No/Date** :- 76 / 26-Oct-2024 04:34 PM
Patient Name :- Mr MITHILESH KUMAR **Age/Sex** :- 32 Y/M
Father :- RAVI SHANKAR SINGH **OP No** :- OP-24250012057
Address :- BILARI SILARI ROHTAS 821111, BIHAR **Mobile No** :- 9044764538
Consultant :- Dr SHRUTI MISHRA (AA)

Investigations	Observations	Biological Ref. Interval	Unit
DIRECT BILIRUBIN	0.15	0.00 - 0.30	
INDIRECT BILIRUBIN	0.30	0.20 - 0.70	mg/dl
SGOT	21.0	2.00 - 31.00	U/L
SGPT	36.0	10.00 - 45.00	U/L
ALKALINE PHOSPHATASE	91.0	25.00 - 140.00	U/L
TOTAL PROTIENS	6.9	6.60 - 8.70	g/dl
ALBUMIN	3.6	3.50 - 5.20	gm%
GLOBULIN	3.3	1.50 - 3.60	gms/dl
A/G RATIO	1.09	2:1	RATIO

IMMUNOLOGY

THYROID PROFILE (T3,T4,TSH)

T3	0.94	0.60 - 1.81	ng/ml
T4	6.91	4.50 - 10.90	ug/dl
TSH	2.15	0.39 - 6.10	uIU/mL

BIOCHEMISTRY

BLOOD SUGAR FASTING

GLUCOSE	94.0	60.00 - 100.00	mg/dl
---------	------	----------------	-------

Lab Technician

Consulting Pathologist

Dr. UMESH KUMAR
M.D. Pathology
MCI Reg. No. 41413

Timing : 24/7 hrs

This Report is not valid for medico legal purpose

Note: These tests have technical limitations. Clinico-pathological interpretation is necessary. In case of any disparity test may be repeated immediately.

Address : 36/44 FK Kabir Nagar, Durgakund, Varanasi – 221005

Email: dramishra@gmail.com, drpallaviojha@gmail.com Website: panaceahospital.org

Facilities:

All clinical Biomedical & Hematology Investigations including Bone Marrow Examination
VPT, Podiascan & Complete Foot Care (First Time in Purvanchal)
All Hormonal Investigation by Chemiluminescent Method
Visceral Fat by (AB-140) Ambulatory BP Monitoring
CGMS & Insulin Pump Available
PFT, 2D-ECHO (Color Doppler), Holter, TMT, Cardiac-3 available
VIA, VILI, Colposcopy available
Special Endocrinological Investigation Protocols.

ISO 9001:2008 Certified
Mobile: 9389994334, 9554572190, 9453837595



Panacea Pathology

Clinical Reference Lab

Persistence, Preparedness and Precision
EQAS (CMC Vellore Attached) & IQAS System
पूर्वाचल की सर्वोत्तम गुणवत्ता वाली पैथोलॉजी

UHID No	:- UD-23240007037	Booking No/Date	:- 76 / 26-Oct-2024 04:34 PM
Patient Name	:- Mr MITHILESH KUMAR	Age/Sex	:- 32 Y/M
Father	:- RAVI SHANKAR SINGH	OP No	:- OP-24250012057
Address	:- BILARI SILARI ROHTAS 821111, BIHAR	Mobile No	:- 9044764538
Consultant	:- Dr SHRUTI MISHRA (AA)		

Investigations	Observations	Biological Ref. Interval	Unit
PRE-DIABETICS(IMPAIRED FASTING TOLER)	---	100.00 - 125.00	mg/dl
DIABETICS	----	upto 126	mg/dl
TARGET IN DM	---	80.00 - 130.00	mg/dl

* END OF REPORT *

Lab Technician

Consulting Pathologist
Dr. UMESH KUMAR
MBS, PhD (Pathologist)
MCI Reg. No. 41413

Timing : 24/7 hrs

This Report is not valid for medico legal purpose

Note: These tests have technical limitations. Clinico-pathological interpretation is necessary. In case of any disparity test may be repeated immediately.

Address : 36/44 FK Kabir Nagar, Durgakund, Varanasi – 221005

Email: dramishra@gmail.com, drpallaviojha@gmail.com Website: panaceahospital.org

Facilities:

All clinical Biomedical & Hematology Investigations including Bone Marrow Examination VPT, Podiascan & Complete Foot Care (First Time in Purvanchal) All Hormonal Investigation by Chemiluminescent Method Visceral Fat by (AB-140) Ambulatory BP Monitoring CGMS & Insulin Pump Available PFT, 2D-ECHO (Color Doppler), Holter, TMT, Cardiac-3 available VIA, VILI, Colposcopy available Special Endocrinological Investigation Protocols.

ISO 9001:2008 Certified
Mobile: 9389994334, 9554572190, 9453837595



Panacea Pathology

Clinical Reference Lab

Persistence, Preparedness and Precision
EQAS (CMC Vellore Attached) & IQAS System
पूर्वांचल की सर्वोत्तम गुणवत्ता वाली पैथोलॉजी

UHID No	:- UD-23240007037	Booking No/Date	:- 76 / 26-Oct-2024 04:34 PM
Patient Name	:- Mr MITHILESH KUMAR	Age/Sex	:- 32 Y/M
Father	:- RAVI SHANKAR SINGH	OP No	:- OP-24250012057
Address	:- BILARI SILARI ROHTAS 821111, BIHAR	Mobile No	:- 9044764538
Consultant	:- Dr R C TRIVEDI (MBBS)		

Investigations	Observations	Biological Ref. Interval	Unit
----------------	--------------	--------------------------	------

URINE EXAMINATION

URINE ROUTINE EXAMINATION

PHYSICAL EXAMINATION

QUANTITY	25		ml
COLOR <i>Methology</i>	STRAW	CLEAR YELLOW	
APPEARANCE <i>DefaultMethod</i>	CLEAR	CLEAR	

CHEMICAL EXAMINATION

SPECIFIC GRAVITY	1.015	1.01 - 1.03	
PH	6.0	4.60 - 8.00	
GLUCOSE	NIL	60.00 - 100.00	mg/dl
PROTEIN-	NIL		

MICROSCOPIC EXAMINATION

PUS CELLS	02-03	2.00 - 3.00	/HPF
RBCS (RED BLOOD CELLS)	NIL	4.50 - 5.50	/HPF
EPITHELIAL CELLS	01-02		/HPF
CASTS	ABSENT	ABSENT	
CRYSTALS	ABSENT	ABSENT	

Consulting Pathologist

Dr. Umesh Kumar
Dr. UMESH KUMAR
M.D., Pathology
MBBS, MD (Pathologist)

ICR Reg. No. 41413

Lab Technician

Timing : 24/7 hrs

This Report is not valid for medico legal purpose

Note: These tests have technical limitations. Clinico-pathological interpretation is necessary. In case of any disparity test may be repeated immediately.

Address : 36/44 FK Kabir Nagar, Durgakund, Varanasi – 221005

Email: dramishra@gmail.com, drpallaviojha@gmail.com Website: panaceahospital.org

Facilities:

All clinical Biomedical & Hematology Investigations including Bone Marrow Examination
 VPT, Podiascan & Complete Foot Care (First Time in Purvanchal)
 All Hormonal Investigation by Chemiluminescent Method
 Visceral Fat by (AB-140) Ambulatory BP Monitoring
 CGMS & Insulin Pump Available
 PFT, 2D-ECHO (Color Doppler), Holter, TMT, Cardiac-3 available
 VIA, VILI, Colposcopy available
 Special Endocrinological Investigation Protocols.

ISO 9001:2008 Certified
 Mobile: 9389994334, 9554572190, 9453837595



Panacea Pathology

Clinical Reference Lab

Persistence, Preparedness and Precision
 EQAS (CMC Vellore Attached) & IQAS System
 पूर्वांचल की सर्वोत्तम गुणवत्ता वाली पैथोलॉजी

UHID No	: - UD-23240007037	Booking No/Date	: - 76 / 26-Oct-2024 04:34 PM
Patient Name	: - Mr MITHILESH KUMAR	Age/Sex	: - 32 Y/M
Father	: - RAVI SHANKAR SINGH	OP No	: - OP-24250012057
Address	: - BILARI SILARI ROHTAS 821111, BIHAR	Mobile No	: - 9044764538
Consultant	: - Dr R C TRIVEDI (MBBS)		

Investigations	Observations	Biological Ref. Interval	Unit
----------------	--------------	--------------------------	------

PARASITOLOGY

STOOL ROUTINE

GROSS EXAMINATON

COLOR <i>Methology</i>	YELLOW	CLEAR YELLOW	
CONSISTANCY	NORMAL		
BLOOD	ABSENT		
MUCUS	ABSENT		

MICROSCOPIC EXAMINATON

OVA OR EGGS OF HELMINTHS	ABSENT		
CYST OF PROTOZOA	ABSENT		
VEG. FORMS OF PROTOZOA	ABSENT		
PUS CELLS	03-04	2.00 - 3.00	/HPF
RBC <i>Methology / Carm</i>	NIL	4.50 - 5.50	million/cumm

* END OF REPORT *

Consulting Pathologist
Dr. UMESH KUMAR
 Dr. Umesh Kumar
 MBBS, MD (Pathologist)
 MCI Reg. No. 41413

Lab Technician

Timing : 24/7 hrs

This Report is not valid for medico legal purpose

Note: These tests have technical limitations. Clinico-pathological interpretation is necessary. In case of any disparity test may be repeated immediately.

Address : 36/44 FK Kabir Nagar, Durgakund, Varanasi – 221005

Email: dramishra@gmail.com, drpallaviojha@gmail.com Website: panaceahospital.org



Call Now - 1800-123-3070

PANACEA HOSPITAL



A shelter for many hearts A Home for many lives

(An ISO 9001:2008 Certified Organisation)
Lab Attached with CMC Under EQAS Scheme

Dept. of Radiodiagnosis - 32 Slice CT Scan, 3D/4D USG, 2D ECHO, Colour Doppler, Intervention Procedures, Digital X-Ray

NAME:MR.MITHLESH KUMAR

AGE/SEX: 32 YRS / MALE

REF BY: DR. ASHUTOSH MISHRA (MD)

DATE:26/10/2024

X-RAY CHEST (PA VIEW)

- **B/L Hyperinflated lung show hazy opacities in both parahilar zone with prominent brochopulmonary markings and narrow mediastinum.**
- Rest of the bilateral lung fields appear normal.
- Trachea and mediastinum appear normal in position.
- Both hila appear normal in size and are symmetrical.
- Transverse cardiac diameter is within normal limits.
- Both CP angles appear clear. Normal position and contour diaphragms noted.
- Bony rib cage and soft tissue shadows appear normal.

Thanks for reference.

Radiologist
Dr. Rahul Kumar Tiwari
MBBS, MD (Radio Diagnosis)
MCI Reg. No. 57557

Disclaimer: This report is not valid for Madicolegal or Judicial Purpose. Radiological diagnosis is solely interpretation of images produced by tissue & may not be always conclusive.

Address : B36/44 B4 Kabir Nagar (Near Sanjay Shiksha Niketan), Durgakund, Varanasi
Mobile : 9554572190 / 9453837595 / Recpn, 9389994334
Email : dramishra@gmail.com, drpallaviojha@gmail.com, Website : www.paire.org

Name: MITHILESH KUMAR

Age: 32Y

Sex: M

R
PA

L

THORAX
26-10-2024
112047

R

L

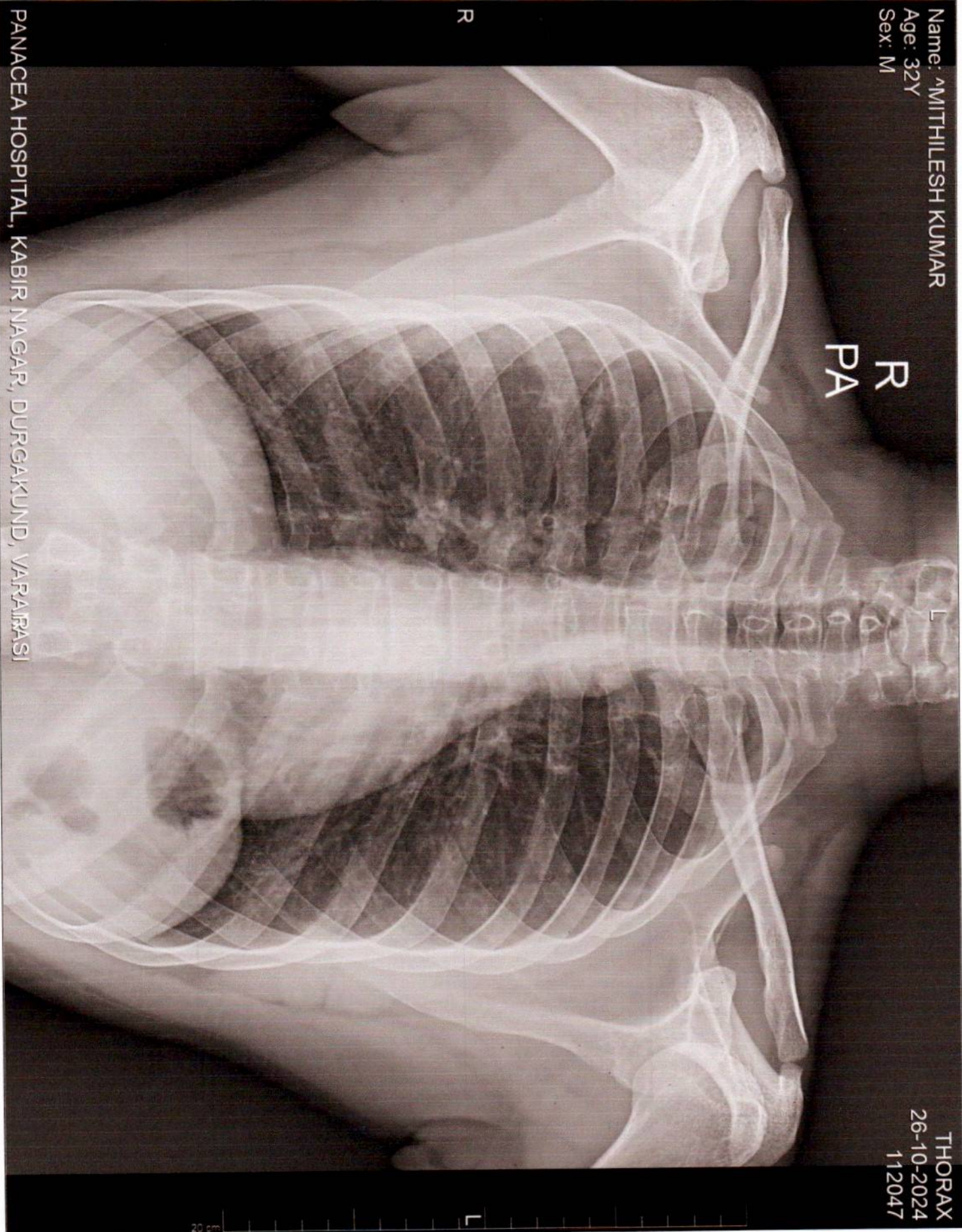

PANACEA HOSPITAL, KABIR NAGAR, DURGAKUND, VARANASI

20 cm



PANACEA HOSPITAL



A shelter for many hearts A Home for many lives

(An ISO 9001:2008 Certified Organisation)
Lab Attached with CMC Under EQAS Scheme

Dept. of Radiodiagnosis - 32 Slice CT Scan, 3D/4D USG, 2D ECHO, Colour Doppler, Intervention Procedures, Digital X-Ray

NAME: MITHILESH KUMAR

AGE/SEX: 32YRS/MALE

REF. DR. DR. ASHUTOSH MISHRA (MD)

DATE: 26/10/2024

Echo - Cardiography

MITRAL VALVE Doppler	AML - normal morphology MV Flow - E - 0.7 A-0.4 E/A=1.57	PML - normal morphology MVA - 3.0 cm ² Mitral Regurgitation - No
TRICUSPID VALVE Doppler	Normal TV Flow -No	Tricuspid Regurgitation - No
PULMONARY VALVE Doppler	Normal PV Flow -No	Pulmonary Regurgitation - No
AORTIC VALVE Doppler	Trileaflet-No AV Flow - no	Aortic Regurgitation - No
MEASUREMENT	Aorta - 24.6 (20-38) mm IVS ed -9.1 (6-12) mm LVID ed -34.8 (35-55) mm LVPW ed - 12.6 (6-12) mm OA - 7 (> 5) mm	LA -29.1 (24-32) mm IVS es -12.6 (6-12) mm LVID es -22.1 (24-40) mm LVPW es - 17.1 (6-12) mm EPSS - 5 (< 9) mm

CONCLUSION All cardiac chamber dimensions are WNL
No valvular abnormalities
Good LV systolic function present Modified Simpson's method (4C, 2C) (LVEF-67%)
No diastolic dysfunction present (E/A = 1.57)
No pericardial effusion
No RWMA
Intact IAS / IV
No PAH
No intra cardiac mass /thrombus /vegetation

IMPRESSION Normal echocardiogram

Niraj Mishra
Physician Assistant
(PIIRE)

Dr. Pallavi Mishra
MBBS, MD (MED) Lucknow
Echocardiography Specialist
MBBS, MD (General Medicine)
Women Cardiologist
MCI Reg. No. 52033

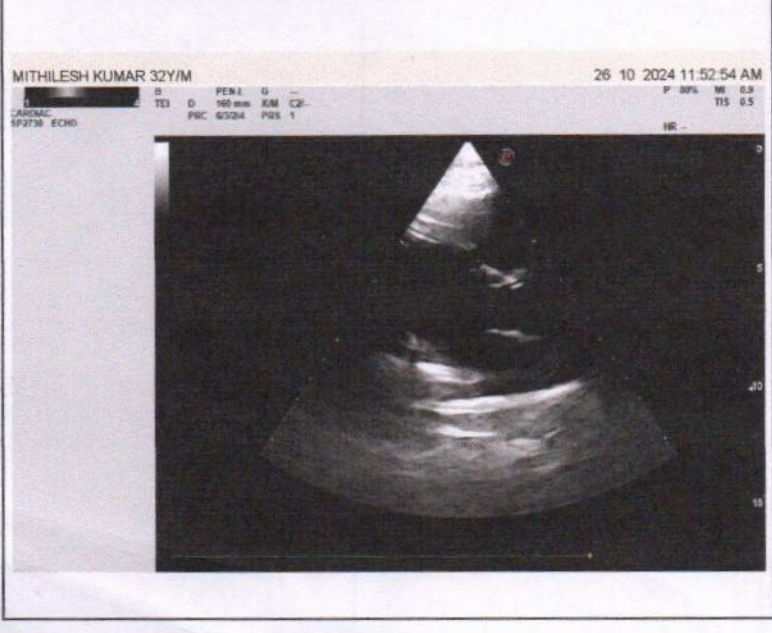
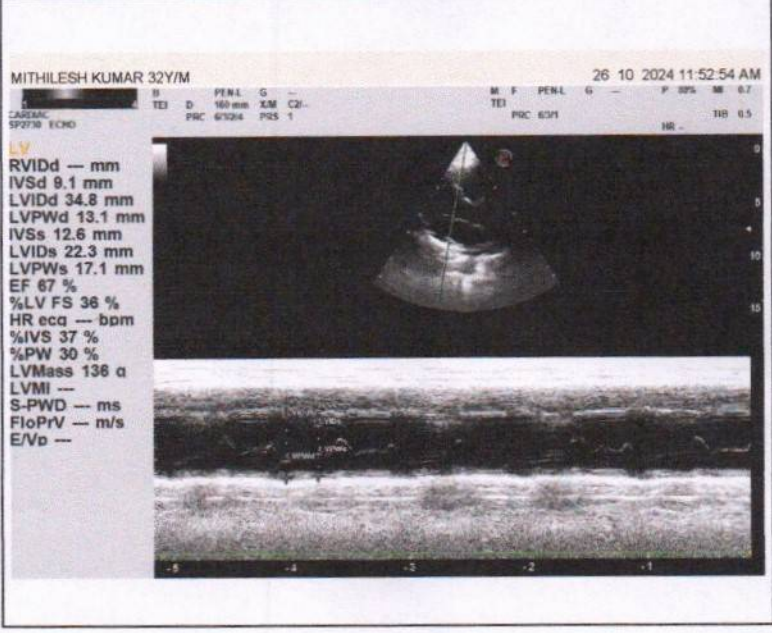
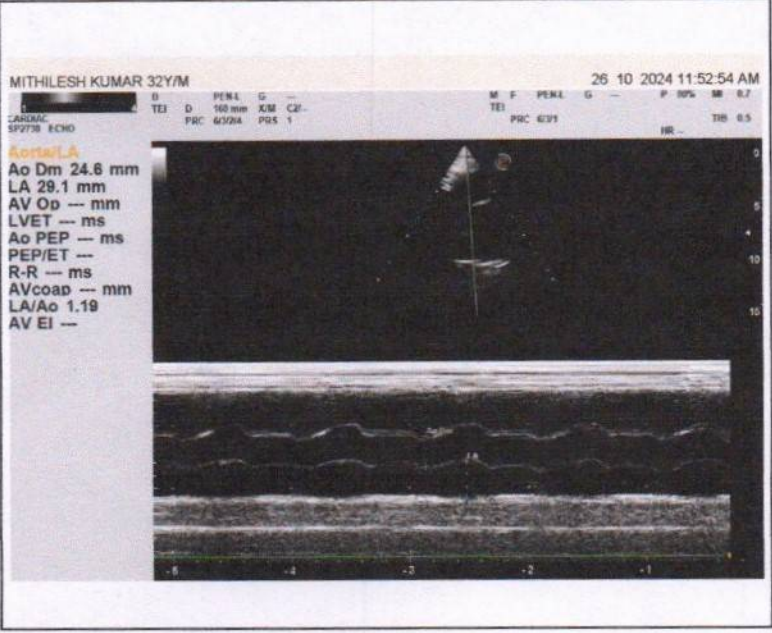
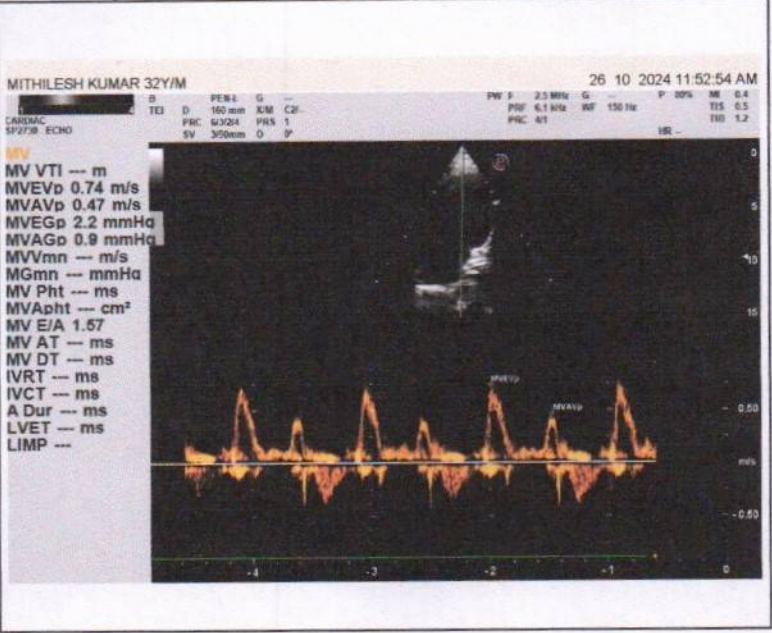



Call Now - 1800-123-3070

PANACEA HOSPITAL



A shelter for many hearts A Home for many lives

(An ISO 9001:2008 Certified Organisation)
Lab Attached with CMC Under EQAS Scheme

Dept. of Radiodiagnosis - 32 Slice CT Scan, 3D/4D USG, 2D ECHO, Colour Doppler, Intervention Procedures, Digital X-Ray

NAME: MR. MITHLESH KUMAR
REF.DR. ASHUTOSH MISHRA(MD)

AGE/SEX: 32YRS/MALE
DATE: 26/10/2024

ULTRA SOUND WHOLE ABDOMEN REPORT

- Liver:** Normal in size, shape, & echogenicity. Intra & extra hepatic biliary Radicals & Vascular structures are normal. Margins are smooth and regular.
- Gall bladder:** Normally distended with echo free lumen.
- Portal vein:** Normal in course and caliber.
- CBD diameter:** Visualized part normal in course & caliber.
- Pancreas:** Normal in size, shape & echogenicity. Margins are smooth & regular. No diffuse/ focal lesion seen. Pancreatic duct not visualized.
- Spleen:** Normal in size, shape & echogenicity. Margins are smooth & regular. No diffuse / focal lesion seen. Splenic vessels at hilum is normal.
- Kidney:** Right kidney: 10.3x5.5 cm, Left kidney: 10.6x5.3 cm.
Both normal in size, shape echogenicity & position. Cortical-medullary differentiation is maintained. Few left renal calculi largest of size 4.3 mm at upper pole No suprarenal mass lesion.
- Urinary bladder:** Normally distended with normal wall thickness. No echogenic foci lumen or diverticula seen. Both VUJ appears normal. No evidence of calculus / mass lesion seen.
- Prostate:** Normal in size, shape & echogenicity.
- Others:** No free fluid in peritoneal cavity.
No free fluid in bilateral pleural cavity.
No evidence of significantly enlarged retroperitoneal/ mesenteric lymph nodes noted.

IMPRESSION: -

- LEFT NEPHROLITHIASIS.

Please correlate clinically and further investigations.

Dr. Rahul Sonologist Tiwari
MBBS, MD (Radio Diagnosis)
MCI Reg. No. 57557

Disclaimer: This report is not valid for Madicolegal or Judicial Purpose. Radiological diagnosis is solely interpretation of images produced by tissue & may not be always conclusive.

Address : B36/44 B4 Kabir Nagar (Near Sanjay Shiksha Niketan), Durgakund, Varanasi

Mobile : 9554572190 / 9453837595 / Recpn, 9389994334

Email : dramishra@gmail.com, drpallaviojha@gmail.com, Website : www.piire.org

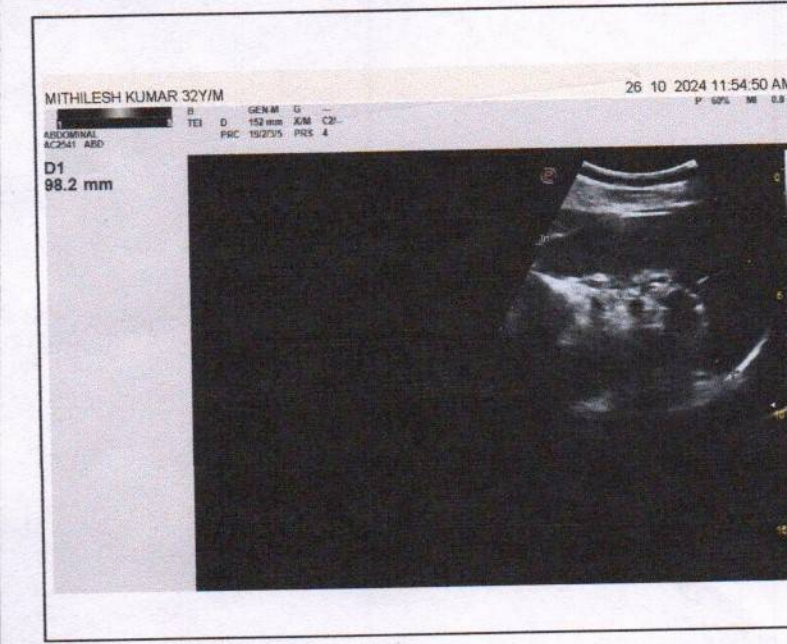
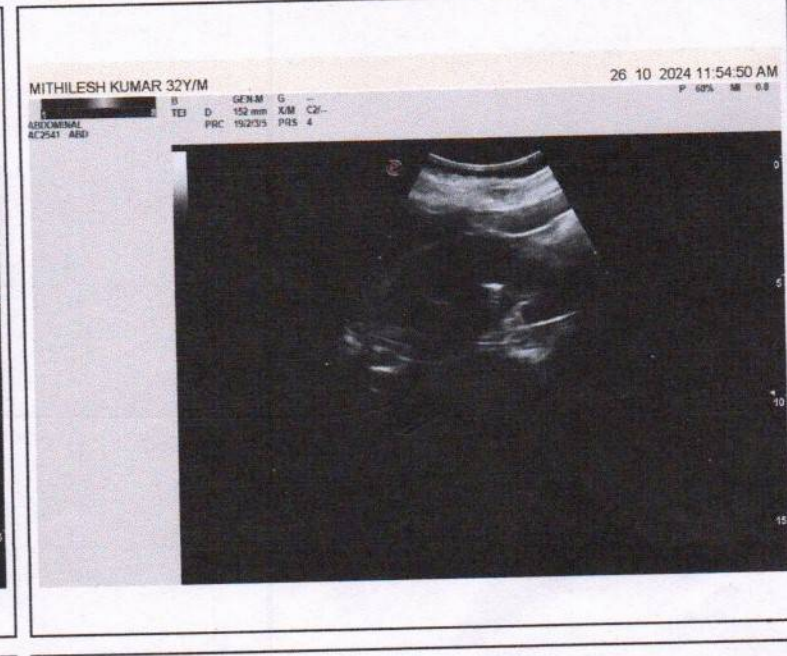
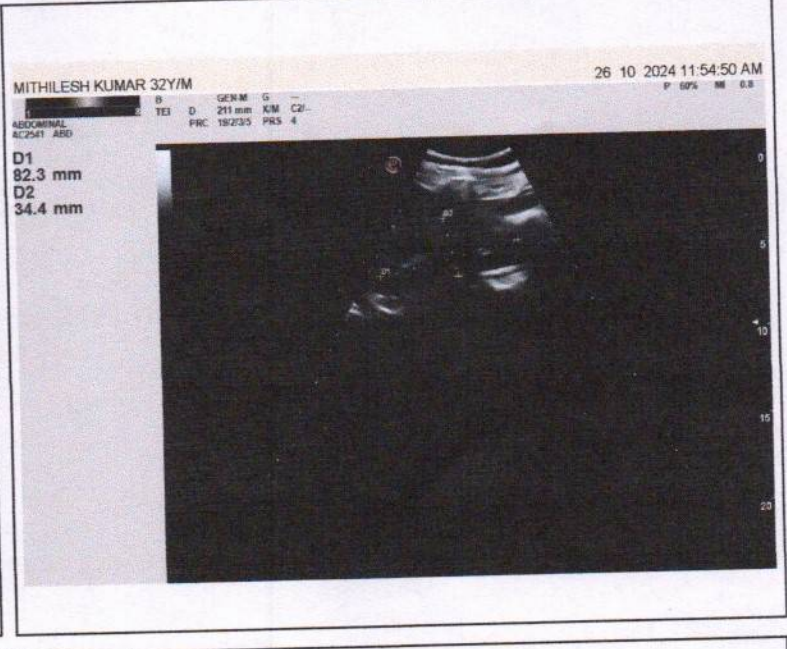
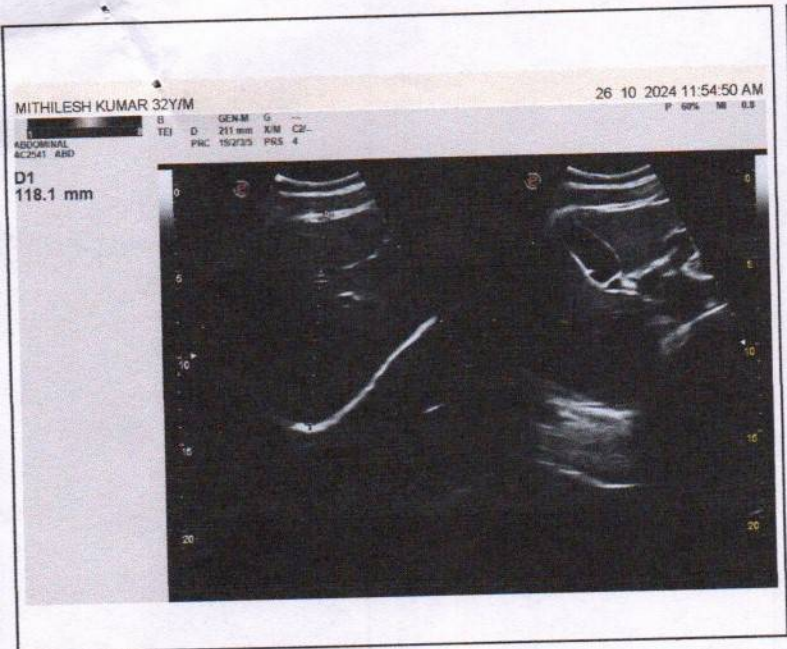

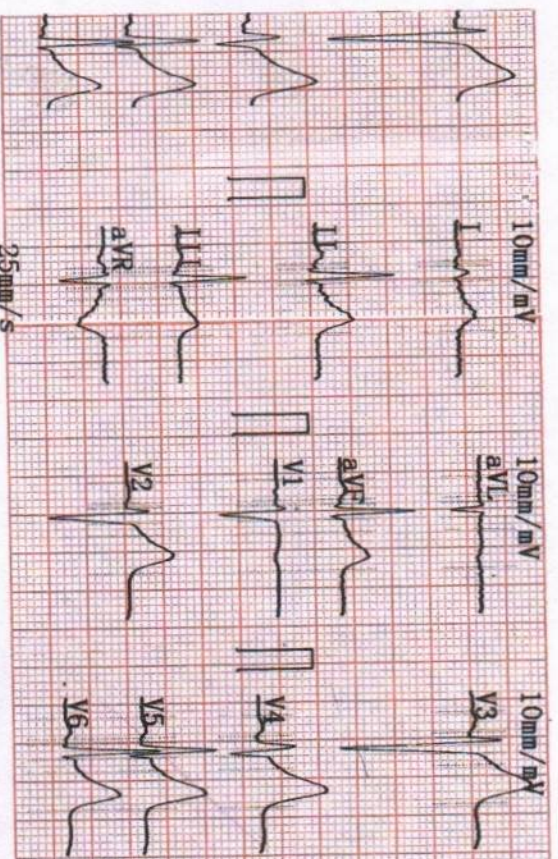
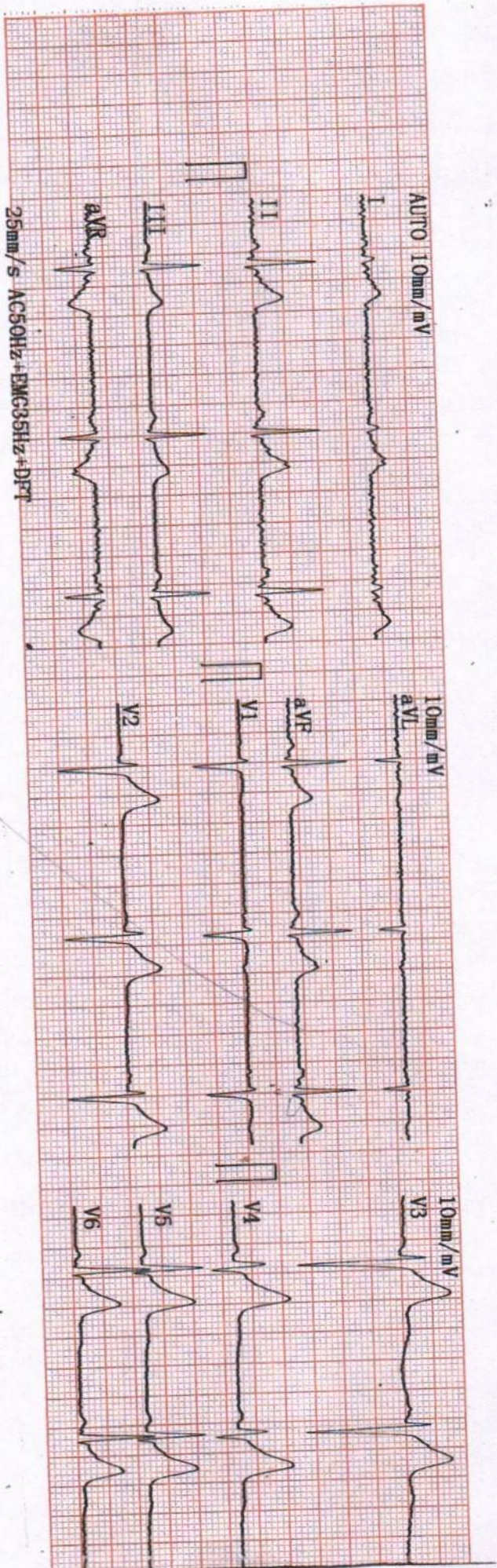

2024-10-26 11:08

ID: _____
 Name: MHitesh Kumar
 Sex: M Age: 32
 Height: 159 Weight: 49 kg
 SYS: _____
 DIA: _____

HR [bpm]: 54
 PR Interval [ms]: 142
 P Duration [ms]: 114
 QRS Duration [ms]: 84
 T Duration [ms]: 203
 QT/QTc [ms]: 353/335
 P/ORS/T Axis [deg]: 70.5/79.5/61.5
 R(V5)/S(V1) [mV]: 0.99/0.73
 R(V5)+S(V1) [mV]: 1.72

<< Conclusions >>

Sinus mode Bradycardia,
 Cardiac electric axis normal,
 Report need physician confirm

DR. K. TRIVEDI
 MBBS, MD, (General Medicine)
 Reg. No. 26622
 Physician _____